START

ROLL

N7

OHIO
HISTORICAL
SOCIETY

SINCE 1885

COLUMBUS NEWS

LINDEN-NORTHEAST

ROLL STARTS MAY 7 1980

1985 Velma Avenue
Columbus, Ohio 43211

OHIO HISTORICAL SOCIETY
SINCE 1885

NOTES TO RESEARCHERS

City Published: Columbus, Ohio

Title: NEWS (Linden-Northeast)

Frequency: Weekly.

Dates: Jan 4, 1973-Aug 13, 1980

Special Press:

Language:

PROVENANCE: The newspapers microfilmed are from the Ohio Historical Society.

After being microfilmed, the newspapers remained at the Society.

They were microfilmed at the Ohio Historical Society by: David L. Ross
Quality Control Inspected by: David N. Crawford
Microfilm Department Supervision by: Robert B. Jones

THE OHIO HISTORICAL SOCIETY IS PUBLISHER OF THE 1987 MICROFILM EDITION.

SPONSOR: Ohio Historical Society.

MICROFILM ACCESS: The original camera negatives are owned by and retained at the Ohio Historical Society. A research copy is available for use at the Society.

MICROFILM DUPLICATIONS may be available from the Microfilm Department, c/o Ohio Historical Society.

NOTICE. WARNING CONCERNING COPYRIGHT RESTRICTIONS: The copyright law of the United States (Title 17, United States Code) governs the making of photocopies or other reproductions of copyrighted material.

Under certain conditions specified in the law, libraries and archives are authorized to furnish a photocopy or other reproduction. One of these specified conditions is that the photocopy or reproduction is not to be "used for any purpose other than private study, scholarship, or research." If a user makes a request for, or later uses, a photocopy or reproduction for purposes in excess of "fair use," that user may be liable for copyright infringement.

This institution reserves the right to refuse to accept a copying order if, in its judgment, fulfillment of the order would involve violation of copyright law.

AL-21

= Material to Microfilm

= Material Damaged or Incomplete

= Damaged or Incomplete material Replaced

JAN	1	2	3	4	5	6	7
	8	9	10	11	12	13	14
	15	16	17	18	19	20	21
	22	23	24	25	26	27	28
	29	30	31				
FEB	1	2	3	4	5	6	7
	8	9	10	11	12	13	14
	15	16	17	18	19	20	21
	22	23	24	25	26	27	28
	29						
MAR	1	2	3	4	5	6	7
	8	9	10	11	12	13	14
	15	16	17	18	19	20	21
	22	23	24	25	26	27	28
	29	30	31				
APR	1	2	3	4	5	6	7
	8	9	10	11	12	13	14
	15	16	17	18	19	20	21
	22	23	24	25	26	27	28
	29	30					
MAY	1	2	3	4	5	6	7
	8	9	10	11	12	13	14
	15	16	17	18	19	20	21
	22	23	24	25	26	27	28
	29	30	31				
JUNE	1	2	3	4	5	6	7
	8	9	10	11	12	13	14
	15	16	17	18	19	20	21
	22	23	24	25	26	27	28
	29	30					
JUL	1	2	3	4	5	6	7
	8	9	10	11	12	13	14
	15	16	17	18	19	20	21
	22	23	24	25	26	27	28
	29	30	31				
AUG	1	2	3	4	5	6	7
	8	9	10	11	12	13	14
	15	16	17	18	19	20	21
	22	23	24	25	26	27	28
	29	30	31				
SEP	1	2	3	4	5	6	7
	8	9	10	11	12	13	14
	15	16	17	18	19	20	21
	22	23	24	25	26	27	28
	29	30					
OCT	1	2	3	4	5	6	7
	8	9	10	11	12	13	14
	15	16	17	18	19	20	21
	22	23	24	25	26	27	28
	29	30	31				
NOV	1	2	3	4	5	6	7
	8	9	10	11	12	13	14
	15	16	17	18	19	20	21
	22	23	24	25	26	27	28
	29	30					
DEC	1	2	3	4	5	6	7
	8	9	10	11	12	13	14
	15	16	17	18	19	20	21
	22	23	24	25	26	27	28
	29	30	31				

Processed by [illegible]

CITY PUBLISHED [illegible]

TITLE [illegible]

DATES [illegible]

AM-18

MATERIAL FROM

[illegible] 674

[illegible] Pages Processed this Sheet

☐ OVERSIZED (over 18 wide or 25 high)

Columbus Public Library
Box 7020 - Station E
Columbus, Ohio 43205

PUBLIC LIBRARY
MAY 8 1980
COLUMBUS, OHIO

BULK RATE
U.S. POSTAGE
PAID
PERMIT No. 400
COLUMBUS, OHIO

THE NEWS

55th Year No. 36 | Wednesday, May 7, 1980 | 25 cents

linden-northeast edition

Your Neighborly Newspaper | Columbus, Ohio

NEW REPLACES OLD Union Station, located on Cleveland Ave., is being demolished to make room for the new Kroger store, to be started in three weeks. (News Photo by John Schuster)

Residents' response slow

Buyers sought for homes

A North Columbus real estate firm and savings and loan are working together to offer rehabilitation work if the home owner will sell his or her home.

Approximately 400 to 500 letters have been sent to Linden residents by Mike Tannian Realty Inc., informing them that a buyer is interested in their home.

The $1.2 million to rehabilitate these homes comes from the federal home loan bank, said Mike Tannian Realty Inc.

Tannian is working with Eagle Federal Bank on the project.

The boundaries, set by Eagle Federal, for the project are bounded by 17th Ave. on the south, Weber Rd. on the north, the freeway on the west, and the railroad tracks on the east.

"We go buy the property, fix it up by putting in new kitchen floors, tile, wiring," Tannian said.

Bob Hampton, vice president of mortgages at Eagle Federal, said the federal home loan bank was to savings and loan institutions what the federal reserve system was to commercial banks.

Hampton said the program had been moving slowly because it was started in the winter.

"Tannian tells the seller he's got a buyer and he tells the buyer that we have these funds available," he said.

"These funds will be spent rehabilitating older homes," he said.

Hampton called Tannian's letter campaign a "normal selling tactic" and "creative salesmanship."

"Tannian is just a broker as far as we're concerned," Hampton said. "He's just a real estate agent that is aware that we have this money available."

Jon Moorehead, Columbus Neighborhood Housing Service (CNHS) executive director said there was no direct relationship between CNHS and Tannian and Eagle Federal.

"We've only provided them with the addresses of the vacant houses in the Linden area," Moorehead said.

Linden students make clean-up promise

Project Pride and Linden Elementary School will join together this month in an effort to clean-up the Linden community and encourage community pride.

The 780 students at the school will take a pledge promising to do their share in cleaning up the community. Also, each individual classroom teacher will direct a special class project to help in the effort.

"The project is to help make the students aware of their responsibility to keep the school and area neat looking," Keith Diehlmann, principal at Linden School said.

Each teacher is planning an individual project ranging from poem writing to poster drawing encouraging community pride.

"We decided not to have one major school project so each teacher will sponsor a classroom project," he said. "There will be a variety of activities. It's amazing what 26 teachers can come up with."

The students will pledge to show pride in their school and neighborhood and also to treat others and their belongings the way they would want to be treated.

After completing the pledge and joining in the activities, the students will receive a Project Pride badge and their name will be posted in the window at the Linden Library.

This special project is part of the organization's 10-year anniversary, Vera Schmarr, corresponding secretary for Project Pride, said.

Project Pride began in 1969 when 37 Linden residents gathered in the Linden Recreation Center to make plans to form a group that would work together for the improvement of the area.

Since its founding, the group has sponsored home beautification contests each summer, community-wide clean-ups and the formation of the Sunshine Corner Mini-Park.

The mini-park, located at the corner of Cleveland and Gennesee Aves., was the original site of the Sunshine Corner Confectionary Store until it deteriorated and was torn down.

Project Pride members received permission to transform the eyesore into a small park. Group members and other volunteers worked many hours laying top soil and planting flowers, Mrs. Schmarr said.

Further arrangements for the Linden School project will be discussed at Project Pride's meeting on May 12 at the Linden Library, 2432 Cleveland Ave. The meeting is scheduled to begin at 8 p.m.

Other agenda items include clean-up and planting days at the mini park and also this year's beautification contest.

Mrs. Schmarr said the public is invited to attend the meeting.

Huy School celebrates 25

Some 5,000 children have skinned their knees, written love notes to each other, and lost their lunch money at Huy School at 1545 Huy Rd., since it opened 25 years ago.

On May 18, Huy School will celebrate its 25th birthday with a party that won't be easily forgotten.

Huy PTA president Yunette Ely attributed the school's success to the high number of volunteers.

"We have 23 active volunteers," she said. Huy's library is staffed completely by volunteers, she said.

"Principal Loren Hinton stands behind the PTA and supports us too," said PTA vice-president Marcene Santacrose.

Hinton has been principal at Huy for 14 years. Serving as principals before him were Ina Alban, Huy's first principal, and William Cooke.

Hinton said the volunteers worked a regular schedule at Huy. "Our volunteers don't work just when they feel like it. They have a tight schedule that they stick to."

Over 175 invitations have been sent to former Huy teachers, principals, and public school dignitatires for the 2-5 p.m. anniversary program. Parents and former students are also invited to attend.

The invocation for the ceremony will be given by the Rev. L. E. Mielke of the Linden Lutheran Church, who gave the invocation at Huy's first PTA meeting 25 years ago.

Among those present will be: Loretta Heard, Columbus Council president; Richard Coldren, director of publications and public affairs; and 25-year Huy teaching veteran Joan Gallaher.

The sixth grade chorus will also sing and make a special presentation to the school as the last sixth grade elementary class in the city.

The biggest physical change, Hinton said, in Huy's 25 years was the addition of eight rooms in 1957.

Huy's enrollment was highest during the 1960-61 school year with 1,108 children.

In 1961, nearby Walford Elementary was built and took some of the student load from Huy. Huy had 890 students the first year Walford was built.

Hinton said the number of students continued until 1965 when it peaked at 927. The number of students continued to stabilize through the 1960s.

By the time the 1978-79 school year rolled around, the number of enrolled students had dropped to 525 of kindergarteners through sixth graders.

With desegregation in the fall of 1979, Huy became clustered with Trevitt Elementary.

Now, with just the kindergarteners, and fourth through sixth graders, enrollment has dropped to 336.

Next year, Huy will be clustered with Innis and will have only fourth and fifth graders.

Loren Hinton

Disrupts families

Area residents upset with school closings

The verdict is in and the sentiments are the same. Most area residents are upset with the decision to close 15 Columbus elementary schools.

In a decision made April 29, the Columbus Board of Education ruled to close 15 schools at the end of this school year. Reasons for the closings include declining enrollment, the system's change to middle schools and an obligation to retain racial balance.

Area schools to close are Calumet Elementary, 2774 Calumet St., Forest Park Elementary, 5535 Sandalwood Blvd., Sharon Elementary, 5400 Foster St. and Valley Forge, 1321 Urban Dr.

Residents view the school closings from two views. William Thrasher, Valley Forge school, principal said homeowners are worried about the effect the closings may have on property value and on the children having to switch schools.

"I've talked to several residents and they are concerned with the property value in their area. The closing of Forest Park and Valley Forge leave no open schools west of Karl Rd.," he said.

Arline Ries, president of the Forest Park Civic Association, agreed and said the closings could make the area a dying community.

"People won't move into an area if they know their children will be bussed six years of school, Mrs. Ries, said. No young blood will move into the neighborhood."

Mrs. Ries said the civic association members were hoping they could convince the school board to merge Valley Forge and Forest Park students into one school. This was in a hope to have at least one neighborhood school, she said.

Another main concern of residents is the effect the closings will have on school aged children. Barbara Bishop, Forest Park School's PTA president, said the changes often disrupt families.

"It's really disruptive for children to be moved all the time. There's no continuity for them," she said. "A big concern right now is whether this will occur every year to keep schools in balance."

The closings will transfer students from Valley Forge to its cluster schools of Parkmoor, Cassady and Clinton elementary schools. Forest Park students will transfer to Devonshire and Cassady while Sharon students will attend Salem and Gladstone schools.

Arline Ries

Area paramedic chosen officer of the month

Columbus Division of Fire Chief Raymond Fadley announced last week the selection of Barry Cheney as the outstanding uniformed officer in the Division of Fire for the month of April.

Cheney, an eight-year veteran with the fire division, is a paramedic. He is stationed at Firehouse 16 at McGuffey and Weber Roads.

There are four medic vehicles, distributed in each quadrant of the city. Medic 16 covers the area from Lane Ave. north to the city limits and from Upper Arlington east to the city limits.

The paramedic is the most specialized in life-saving techniques. They are trained to respond to any serious call for heart attack, stroke or multiple trauma victims.

Cheney is awarded the honor by the Insurance Women of Columbus. The organization presents the award monthly to a uniformed officer from the Department of Public Safety.

The outstanding firefighter of the month is selected by his peers and officers. The selection is based on the firefighter's courtesy, dependability and professionalism in the field of public safety.

Barry Cheney

MONKEYIN' AROUND

These Huy School sixth graders are enjoying the warm spring day and are getting a chance to strengthen their arms on the monkey bars.

McClary convicted

A 16-year-old Linden man was found guilty of felonious assault and carrying a concealed weapon last week.

Ronald McClary, of 934 Weber Rd., was sentenced to from six to 25 years in the Ohio State Reformatory at Manfield by Common Pleas Judge Fred J. Shoemaker.

McClary and a friend Dale Ernst, 15, were in a High St. convenience store last December when Columbus police officer Thomas H. Hayes went into the store to see if the two were violating curfews.

Hayes got into a scuffle with Ernst while McClary shot the officer in the back with the officer's gun.

Hayes is paralyzed from the waist down.

During plea bargaining, McClary's attorneys John and Don Wolery offered a plea of guilty to a felonious assault charge, reduced from McClary's earlier charge of attempted murder.

Ernst was sent to the Ohio Youth Commission as a juvenile and is now at the Cuyahoga Youth Center.

Previous testimony showed that McClary and Ernst were under the influence of beer, marijuana and LSD at the time of the shooting. His attorneys maintained that McClary was too much under the influence to form the intent to kill the police officer.

New Scripts

Volunteers needed

The American Red Cross is seeking volunteers to fill a variety of positions at the Columbus Area Chapter.

Volunteers are needed to fill key positions on the blood services donor helpline and to train as members of the disaster action team. Volunteer nurses are wanted both as instructors and to work with blood services.

Drivers are needed for the Red Cross Senior Citizen Transportation program. Volunteers are also needed to become program coordinators for Red Cross programs.

A wide variety of positions and time slots for volunteers of all ages are offered by the Red Cross. For more information about becoming a volunteer, call 253-7981.

Girls State program held

An orientation program for Franklin County students selected to attend Buckeye Girls' State will be held 2 p.m. Sunday, May 18, in Wayne Brehm Auditorium of the Veterans Memorial Building.

Mrs. Robert Riley of Mt. Sterling, director of this project in citizenship training of the Ohio American Legion Auxiliary, will be the speaker.

Mrs. Charles Gloeckner of Hilliard is chairman of this event sponsored by the Franklin County Council, ALA. Also participating or assisting are Mrs. Hali Douthard, council president; Mrs. Jack Carter, 12th District president; Mrs. R.R. Elliott, district Americanism chairman; and Mrs. Frank Wolf, in charge of refreshments following the program.

CTU has walk-a-thon

The Columbus Tenants Union will be holding a 10 Mile Walkathon Saturday, May 24 at 1 p.m. to raise $1,500.

If these funds are not raised, the Columbus Tenants Union will be forced to close its doors.

The Columbus Tenants Union has helped residents fight poor housing and unfair rental rates for the past nine years. Some of the services offered include: 1) workshops, 2) telephone hotlines, and 3) organizing assistance. Through these services over 200 tenants have been worked with per week.

Human Resources Week set

The week of May 11-17 has been declared "Human Resource Development Week."

Persons who work in the field of human resource development are concerned with the human side of the production line and are involved in the matching of an individual's capabilities and interests with the jobs that need to be done.

On May 12 and 13, the Central Ohio Chapter of the American Society For Training and Development and the Ohio Board of Regents are co-sponsoring a two-day conference on Human Resource Development which will explore the linkages between education, training and the world of work.

For information on registration contact Margaret Thoms at Franklin University.

Dinner planned

The Columbus Alumnae of Alpha Phi will hold its annual pot-luck dinner honoring the graduating Alpha Phi members from Ohio State University May 13 at 6 p.m. at the home of Ann Pizzuti, 80 N. Drexel.

BMV registration reminder

The Bureau of Motor Vehicles issues a reminder that all farm trucks, buses and commercial trucks and trailers must display 1980 license tags by midnight, May 31.

Issuing this reminder, Dean L. Dollison, BMV Registrar, said he is concerned that fewer than 40 percent of all vehicle owners required to purchase tags during the April-May renewal period have done so.

The two-month renewal period for commercial vehicles began April 1.

According to Dollison waiting until the last week of the month to purchase license plates will probably mean waiting in long lines.

"Computerization of Ohio's registration system has been a great improvement over the former manual system. However, it can't save procrastinators from the hassles of last-minute lines. Do yourself a favor, visit a deputy registrar early," Dollison said.

MAY 1980

THE NEWS

• Linden-Northeast edition • Northland edition

YOUR NEIGHBORLY 'HOMETOWN' NEWSPAPERS
COMBINED CIRCULATION OVER 41,500

Published every Wednesday
by The Linden News Publishing Co., Inc., Don E. Cimorelli, President/Publisher
5176 Sinclair Rd., P.O. Box 24009, Columbus, O. 43224

ADVERTISING AND EDITORIAL
PHONE NUMBER IS NOW...846-7750

Tom Forsythe, Vice President/General Manager
Del Bodey, Consultant

Ron Boyd, Advertising Manager
James Waldsmith, News Director
Nancy Oliver, Editor

Andy Schut, Circulation Manager
Circulation Phone 267-9976 or 267-8384

Bookkeeping Phone No. 267-8385

Deadlines: Display Ads-Friday 5 p.m.
Single Classified Ads-Monday, 6 p.m.
General News-Friday, 5 p.m.
Church, Scout, Elementary School, PTA
And Wedding & Engagement notices
5 P.M. Thursday

The News reserves the right to refuse any advertisement, to delete objectionable words or phrases, and will not be responsible for checking accuracy of items submitted for publication or for more than one wrong insertion of advertising copy.

A tribute to mother

This weekend we celebrate people that should be near and dear to all of our hearts--our mothers.

My mother's two most favorable characteristics to me are her quick wit and her ability to size up somebody right away.

Once when my little sister brought home a chum from school, my mother greeted them at the door.

My sister's friend, ever the be-kind-to-other-folks'-parents-type, told Mama that her hair looked nice that day.

My mother, obviously misunderstanding what she said, said, "That's ok, dear, my hair is always a mess too."

I'll never forget the time when I was 13 years old (but looked 10) and my mother and I were Christmas shopping.

We passed through a crowded store. In one corner on a little throne sat Santa Claus. My mother nudged me over to him. Thank goodness there wasn't anybody else around. But did that make any difference?

Not on your life. She said, "Tell Santa Claus what you want for Christmas Nancy." Turning on her heel, she left me standing there, gawking at Santa.

Ah! The humiliation of it all.

Santa, of course, loved it.

Her enviable trait, however, is one that mazes me. My mother can peg a stranger at 10 paces. She can tell you what he does for a living, if she or he's married (it's easier if they're wearing a ring), what kind of person they are and, most importantly, if they can be trusted.

After all, she knew that Richard Nixon was dishonest, that Elizabeth Ray was a fraud, and that Charles Manson was evil. She even "had a feeling" Gerald Ford was a klutz.

That's a pretty good track record to me.

Still very much her mother's daughter, my mother is wary of divorced people, people with more than one late-model car, and men with too much hair.

She's afraid of only a few things: snow and ice and running out of change at the laundramat.

Looking back at some of our forages through the snow together, I wonder how I survived it.

She becomes hysterical at the first flake. My father, being the blizzard lover that he is, laughs at her about this fear. But he can safely do that - he's never ridden with her when there's been snow or ice on the ground.

So, on these icy days, my father would let my mother drive our "heavy" car--a 1952 Buick Special--to school. He reasoned that because it was a heavy car, it would be difficult to slide off into the ditch.

He underestimated the power of a mother.

Suicide is topic of forum

"Sucide Among the Elderly" is the subject of the North Area Mental Health Forum to be held May 15 at St. Elizabeth Catholic Church, 6077 Sharon Woods Blvd., from noon to 1:30 p.m.

The speakers addressing this problem will be Judith Bauer Backstrom, director of the Barber Roselea Center and Bobbie Arewa, health status analyst, Mid-Ohio Health Planning Federation.

The forums are held monthly, September through May, and are sponsored by the North Area Mental Health and Retardation Services, Inc. They are open to the public. A light lunch is available for those who make reservations by calling the Community Services office at Harding Hospital.

statehouse report

by
State Representative Alan Norris
State Representative John Kasich

At a time when most Ohioans are either counting their pennies between fill-ups at the local gas station or watching with increasing anxiety the steady climb in bus fares, there are plans afoot in state government to spend millions of taxpayer dollars on a research program that might lead to the development of a glamourous high speed rail system designed to run between Ohio cities.

This month the Ohio House passed legislation that would lock the state into a multi-million dollar experiment with so called "bullet" trains. Under the provisions of Sub. H.B. 1050, supporters of high-speed trains in Ohio would commit the state to a research program replete with a Research and Development Center, professionally staffed, to study rapid train systems for eventual development in Ohio. The bill also requires the research center to study the desulferization, gasification and liquefaction of coal, a job that is already being undertaken by public universities and private industry.

While we are well aware of the need for intra-city mass transit, we are not convinced Ohioans are in need of this particular form of inter-city mass transit. By committing state funds and actions at this early date to rail transit, lawmakers may be making a choice to fund inter-city rail travel to the exclusion of intra-city bus service! We don't have the money to fund both. We think it is too early to make such a value decision.

We also disagree with the legislative practice of passing unfunded programs. The language contained within the body of Sub. H.B. 1050 is vague as to where the money to support the research program will come from, when the money will be available for implementing the program and how much the program will cost.

Though we can only guess at answers to the first two questions, of one thing we can be certain is the cost of the program will be phenomenal since the research program will involve construction of test tracks, the acquisition of sophisticated rail equipment and the services of a highly technical staff.

Ohio currently has a state agency known as ORTA (Ohio Rapid Transit Authority) which has spent over three million dollars since its inception in fiscal year 1976. Most of the funds have been spent on studies, reports and data gathering activities. ORTA research efforts need not be expanded at a time when we are pressed to develop viable public transportation systems within Ohio cities and other heavily populated areas of the state.

the news in focus

Mary Williams

Judy Williams is part of a rare breed.

She's the mother of two children, president of Hudson Elementary School's Parent Teacher Organization and still finds time to volunteer 30 hours a week as a librarian at the school.

Why does she devote so much time?

"I just love it," she said. "The students think of me as their friend and come to me for help with all their problems. It gives me a good feeling," the Linden resident said.

"Miss Judy," as she's called by the students, has been working as a librarian for three years at Hudson School. She first got involved when her son, Lloyd, came home from school with a notice asking for volunteers.

"I didn't even know I could volunteer until then, so the next day I went to the school and started in the library," Mrs. Williams said. "I also ran a ditto machine and helped with anything that needed to be done."

Today, with Mary West, a second volunteer librarian, she is still busy running dittos, preparing bulletin boards and helping out in the library. Together they are fondly known as the "Bobbsey Twins."

"Without those two women, there wouldn't be a library," John Fitzpatrick, principal at Hudson School said. "They have probably done more work than any professional."

A typical day's activities for Mrs. Williams includes getting to school at nine and helping students in the library find books or work on research. A classroom comes to the library each half hour so she says her day is busy, filled with activity and she's always rushing.

Her day ends at noon, but she's back at three to play volleyball after school with other teachers and students.

When she's not hitting a volleyball, she is lending a listening ear to students to help improve their reading skills.

"The kids love to read to you and it helps improve their reading. Many times, the children would rather read to Mary and I than to their mothers or teachers," she said.

Fitzpatrick said this is true because the women relate so well to the students.

In addition to working with the students, Mrs. Williams' efforts with the PTO have also contributed to the benefit of the school. As president, she's directed fund raising projects to buy equipment and materials for the school.

This year the PTO purchased volleyball nets and furnished a court for the school. It also provided funds for playground equipment in the past.

Mrs. Williams' goal for the future is to get more parents involved with the PTO or and the school.

"I'd love to see more parents get involved. We've tried to get more involvement but we can't get any response," she said.

letters to the editor

To the editor:

We, the Northland Community Council, hereby wish to formally oppose the implementation of the Middle School Plan and the resulting closing of elementary schools within the Columbus school district.

We oppose the closing of Forest Park and Valley Forge Elementary Schools and similar schools in other areas of Columbus for the following reasons:

--It is our strong belief that the School Board has failed to show any savings that can be accrued through the closing of various elementary schools and furthermore, the Board is incurring a substantial additional cost through the proposed implementation of the Middle School Plan

--In developing the impact statement for each of these schools, they failed to consider such important facts as the effect of additional bussing of kindergarten through third grade for a substantial number of school children within the Columbus school system.

--The demographic estimates made by the staff lack considerably in credibility since two new schools--Avalon and Northgate--were built in the Northland area within the last 3 years and you are proposing to close two schools within proximity of these new schools.

The total justification presented by the Board of Education for the implementation of the Middle School Plan and closing of elementary schools has nothing to do with the implementation of the desegregation plan, but has been touted as plans to improve education and reduce costs.

However, upon detailed examination of these two proposals, we find A) the Middle School concept has no assurance for educational improvement and should only be started as a pilot project; B) on examination of the Board's published figures, we find estimates for reduction in staff and utility overhead costs have been grossly exaggerated while true costs of additional transportation have been underestimated by more than 50 percent, leaving out such important costs as the capital cost of replacement and/or additional busses.

The Northland Community Council therefore recommends that the Board of Education postpone making a decision on school closings until adequate time has been given to interested parents and other citizens to examine and analyze the information and prepare an appropriate response.

With preliminary examination of the impact of the implementation of Middle School concept and the drastic reduction of elementary schools, we strongly urge the Board of Education to postpone the wholesale implementation for at least one year, and instead initiate a pilot project in order to assess the feasibility and the educational impact of the proposed plan.

Respectfully yours,
David Trager, President - NCC and
NCC Education Committee Members:
Alf Hansen, Chairman
1213 Vinewood, Columbus, Ohio 43229
Greg Van Horn
1009 Minerva, Columbus, Ohio 43229
Glenn Miller
6313 Faircrest Road, Columbus, Ohio 43229

Cleopatra's Lounge
1855 OAKLAND PK. (at Cleveland)
263-5009
UNDER NEW MANAGEMENT
OPEN 11 am to 2:30 AM
ENTERTAINMENT Wednesday thru Saturday Popular Disc Jockey
HAPPY HOUR 4 to 7 pm MON. thru FRI.
WEDNESDAY Ladies Night
THURSDAY Men's Night

KENWORTH BEAUTY SALON
1800 E. Kenworth 268-2444
1 Street South of Oakland Pk. W. of Cleve.
Sharon Bland, Owner

A-T-T-E-N-T-I-O-N
Open Wednesday thru Saturday
10 Stylists to serve you.
Appointment not always necessary
Coiffures of Fashion
BEAUTY SALON
885-5910
In The Village Center Rt. 161 at Beechcroft Rd.

For Your Next Hair Appointment
-CALL-
267-4270
Paula Rose Mazon Rosemary Dottie
PERMANENTS $18.50 UNIPERMS $22.50
MOISTURE WAVES $25.50
MAZON'S BEAUTY SALON 267-4270 Ample off street parking
1592 Oakland Pk. at Dresden
DISCOUNTS FOR SR. CITIZENS MONDAY-SATURDAY

Custom Hairstyling
FOR MEN AND WOMEN

CREME PERM $15.00 complete with shampoo, cut & style
NOW FULLY STAFFED TO BETTER SERVE YOU! with or without an appointment
UNI-SEX SHOP
Uni perm complete with haircut and style $22.50
HAIR CUTS $4.50
SHAMPOO CUT BLOW STYLE $9.00
SHAMPOO AND SET $4.50
ROSE-LOUISE Beauty Bar
3963 CLEVELAND AT FERRIS 475-2710
Weekdays 9 am to 6 pm Rose LaQuine LOUISE Salons

Moms are very, very special.
Be sure to remember yours with a beautiful Mother's Day Card.
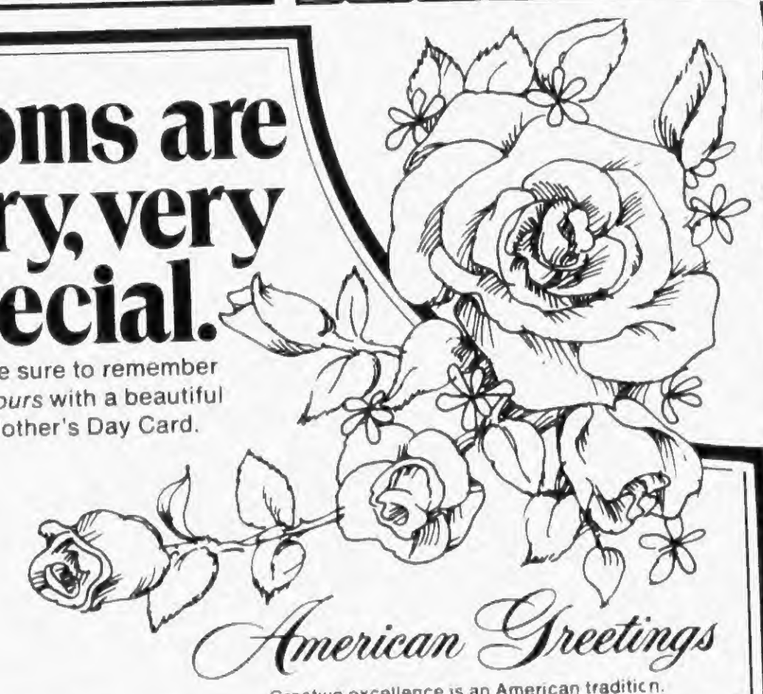
American Greetings
Creative excellence is an American tradition.
VISIT OUR GIFT SHOP
• LIVE PLANTS • MACRAME GIFTS
A Large Selection of Gifts for Moms & Grandmoms!
SELECTED GROUP OF GIFTS UP TO 50% OFF
NORTHRIDGE PHARMACY
3671 KARL RD. 263-5244
• PRESCRIPTIONS •

EXPERIENCE
ONE MEASURE OF EXCELLENCE
Nick Koon
Realtor
Liz Tyler G.R.I.
460 S. State Street
Westerville, Ohio
882-1288
Over $2 Million Sales in 1978
Member Million Dollar Club
Home Phone 882-8406
Cash for Your Home

SHOP NOW!
ENTIRE INVENTORY AT DISCOUNTED PRICES
Classic Lady BOUTIQUE
At Morse Rd.
4460 CLEVELAND AVE.
PHONE 476-5650
NOW OPEN SUNDAYS 12-5
STORE HOURS: Mon.-Fri. 10-8, Sat. 10-6

LEES
BEER DRIVE-IN
3271 Westerville Rd. 471-5565
In Schottensteins Parking Lot
OPEN 7 DAYS A WEEK
NOW!
High Beer and Wine
ON SUNDAY!
With Drive-Thru Convenience!
Open Sundays 1 PM — 10 PM
Coca-Cola-Tab-Sprite
Pepsi-Cola, Reg. & Diet
8 Bottle Carton
Limit 2, Additional Cartons $1.59
1.39 Plus Tax & Deposit
COCA-COLA SPRITE 6-12 oz. cans While Supply Lasts 1.39

Maize Road Baptist Church
4251 Maize Rd. 263-9901 S.B.C.
Southern Baptist Convention
SUNDAY SCHOOL 10 a.m., Sun.
CHURCH TRAINING 9:30 a.m., Sun.
WORSHIP 10:45 & 7 p.m., Sun.
Wed. 7:30 p.m.
Recorded Message 263-9922

24 HOUR SERVICE
LONG AMBULANCE
268-1188
1173 E. HUDSON ST
5528 CLEVELAND
When Scheduled Ahead...DAY BASE RATE $45.00
$5.00 discount for payment at time of service

SAVE HUNDREDS
with any one of Jordan's unique 3 ways to build your
GARAGE
1) Jordan will furnish material—you do it all
2) Jordan will do the heavy work—you finish the easy part
3) Jordan will do the ENTIRE job
• Complete financing (with 4 months till first payment)
• Detailed written specifications
• Construction time in writing
• Full garage picture catalogue
jordan industries
for a FREE estimate call
476-5303

NKF needs volunteers

The National Kidney Foundation of Central Ohio, Inc., thinks a simple thing like a lollipop can go a long way in the fight against one of the nation's leading killers.

The second annual "Lick Kidney Disease Day", will be held Friday, May 30. Volunteers will be standing on street corners all over Columbus selling KP lollipops for a donation to the Kidney Foundation.

According to Mike Mize, drive chairman, there will be over 300 volunteers throughout the area wearing KF aprons and selling the lollipops in an attempt to "lick" kidney disease.

Mike said, "We hope the community will get behind this campaign and help us continue the fight against kidney disease."

Anyone who can work a two hour shift in his area can contact the Kidney Foundation office at 235-3008 weekdays between 8:30 and 4 or stop by at 849 South Yearling Rd. in Whitehall.

Allen Howe, 1474 Fahlender Road S., and **Mark Geiger**, 2532 Brooklyn Rd., graduated April 25, from Technical Institute, Indianapolis, Indiana after satisfactory completion of training in Automotive and Diesel Truck Technology.

HUDSON
Pharmacy 262-8457
1043 E. Hudson St.
•Medical Oxygen
•Respiratory Therapy Equipment, Rent or Sale.
•RX Delivery
•All Charges
PRESCRIPTIONS filled quickly

MRS. ALBERT CLARK

Ceremony joins Northland pair

Denise Sue Blank became the bride of Albert Clark in an afternoon ceremony May 3 at North United Methodist Church performed by Rev. Stephen Hoard. The bride is the daughter of Mrs. Shirley Blank, 1465 Cypresswood Ct., and was given in marriage by her grandfather, Harry Snyder. The groom is the son of Mr. and Mrs. Stanton Clark, 1420 Chelmsford Sq. N.

Terese Becher, sister of the bride, was matron of honor. Bridesmaids included Karen Clark, sister of the groom; Karen Blessing, Ann Diehl and Mary Rodgers. Ember Klotz was the flower girl.

Charles Clark, brother of the groom, served as best man. Ushers included: Tim Blank, brother of the bride; Brian Bonaventura, Archie Foor and Jeff Ritter. Stanton Clark III, nephew of the groom, was the ringbearer.

The bride wore a white crystal quiana knit gown. The jewel neckline with its keyhole insert was accented by venice lace and pearls. The matching veil was cathedral length and trimmed with venice lace and pearls. The bridal bouquet was a cascade of white silk orchids with pink sweetheart roses.

The bride is a 1975 graduate of Northland High School and a 1977 graduate of Columbus Technical School. She is employed by the Ohio State University Hospital.

The groom is a 1975 graduate of Northland High School. He attended Ohio State University and is presently attending Franklin University majoring in mechanical engineering. He is employed by Norfolk and Western Railroad.

The reception was held at the Clintonville Women's Club.

The couple will reside in Columbus.

metro parks

BATTELLE-DARBY CREEK
1775 Darby Creek Dr.

Sunday, May 18: Spring Birding Walk--Led by a member of the Columbus Audubon Society; 9 a.m.;

Sunday, May 18: Artists of our natural world will be creating, along the nature trail; 2 to 4 p.m.;

BLACKLICK WOODS
6975 E. Livingston Ave.

Sunday, May 11: Wildflower Walk leaves from the trading post at 2 p.m.;

BLENDON WOODS
4265 E. Dublin-Granville Rd. (Rte. 161)

Saturday, May 17: Hands 'n knees exploration--An hour for elementary age children to look through hand lenses at the microlife at feet; 2 p.m.

HIGHBANKS
9466 N. High St. (Rte. 23)

Sunday, May 11: Wild posies posse--Gather in pursuit of spring wildflowers; some common, some rare; all beautiful, all precious; 2 p.m.;

Saturday, May 17: Spring birding walk--Led by a member of the Columbus Audubon Society; ranger station at 9 a.m.;

Sunday, May 18: Big bluebird day--Nesting site visits (at a distance) and model home "tours" every hour; noon to 4 p.m.; dazzling photographs and talk with bluebird expert Dick Tuttle.

Sunday, May 18: Wild posies posse in pursuit of spring wildflowers; 2 p.m.;

SHARON WOODS
6911 Cleveland Ave.

Sunday, May 11: Spring birding walk--Led by a member of the Columbus Audubon Society; ranger station at 9 a.m.;

Saturday, May 17: Wildflower walk--Schrock Lake bulletin board, 2 p.m.

The following programs are by advance registration only, but may be made easily by calling 891-0700:

Wednesday, May 14: Preschoolers in the park--A special hour in Blacklick Woods for children 3 to 5 and their parents;

Saturday, May 17: Hear, smell, feel--A hike for children 6 to 10 to learn nature observation in Battelle-Darby Creek Metro Park;

Saturday, May 24: Nature exploration for children--A two-hour pleasant, informative hike in Blendon Woods paced for 7- to 9-year-olds. Cookout follows the hike;

Friday, May 30: Raptors of the night--First hear tapes, see slides; then hike, listen and look for owls in Blendon Woods.

Milano's STEAK HOUSE
3105 Westerville Rd.
at Oakland Park
475-9199
Take Mom To Dinner
SUNDAY, MAY 11, 1980

APPETIZERS	
Homemade Italian Wedding Soup	.95
Jumbo Shrimp Cocktail	3.95
SPECIALS FOR THE DAY	
Roast Sirloin of Beef	4.75
U.S. Prime Rib	6.95
Baked Chicken ala Milano	4.75
ENTREES	
U.S. Choice New York Strip	8.95
U.S. Choice Filet Mignon	8.95
U.S. Choice Club Steak	5.95
Ham Steak with Pineapple Ring	4.75
Broiled Rock Lobster Tail	14.95
Broiled Red Snapper	7.95
Jumbo Fantail Shrimp	6.95
Perch, Deep fried	4.75
Lasagna	4.95
Homemade Spaghetti with Meatballs	4.75
Rigatoni with Meatballs or Meat Sauce	4.75
Veal Parmigiano	4.95
Chicken Breast Parmigiano	5.95
Above dinners include Salad, choice of potatoes or spaghetti, bread and butter	
CHILDREN'S DINNERS	
Roast Sirloin of Beef	2.95
Chicken ala Milano	2.95
Spaghetti with One Meat Ball	2.95
Hamburger with French Fries	2.50
DESSERTS	
Milano's Strawberry Cheesecake	1.25
Rum Cake	1.25
Ice Cream or Pie	.95

EVERY FRIDAY AND SATURDAY ENTERTAINMENT
Stan Wolowic Trio

BANQUET AND PARTY ROOM AVAILABLE
PARTIES UP TO 100

Dial-a-Tape®
CHIROPRACTIC INFORMATION
PLEASE REQUEST TAPE BY NUMBER.....
E1 Back Pain
E2 Whiplash
E3 Arthritis
E4 Headaches
E5 Why Chiropractic?
E6 Neck, Shoulder, Arm Pain
E7 Low Back & Leg Pain
E8 Nervousness & Tension
475-0297
9-5 HOUR TAPE CENTER
Jones Chiropractic Center

Artist featured

Benchworks Gallery is having a show of pen and ink original drawings by Susan Sturgill, a Clintonville artist from May 10 to May 30.

She is a graduate of the Rhode Island School of Design and has resided in Columbus since 1974.

She has appeared in several publications and Central Ohio residents will recognize her illustrations which appear regularly in "Columbus Monthly" magazine. Her version of the fairy tale "The Frog Prince," a book for children of all ages.

A preview opening reception will be held Friday, May 9, from 7 to 9 p.m. at Benchworks Gallery.

Ms. Sturgill will meet the public Saturday, May 10 from 2 to 5 p.m.

CYNTHIA LEE MILLER

Miller-Jones

Mr. and Mrs. William T. Miller announce the engagement of their daughter, Cynthia Lee, to Matthew Ernest Jones, son of Mr. and Mrs. Robert E. Jones.

The bride-elect is a graduate of Columbus Technical Institute where she is employed as a teaching assistant for the Optometric Technician Program.

Her fiance is attending Ohio State University where he is a sophomore in the College of Optometry. He is employed by Columbus Builders Supply.

Natl merit scholarship awarded

Julie Fulton, Brookhaven High School senior, was one of the fifteen Franklin County students awarded a four year college scholarship by the National Merit Scholarship Corporation of Evanston, Ill. She will enter Ohio State University this fall with plans to major in engineering.

JULIE FULTON

First Spiritualist Church of Linden
O.S.S.A.
1751 Aberdeen
Rev. Maudella Rowe
Minister
Sunday 6:30 Lyceaum
7:30 Worship
Wed. 7:30
Healing at all Services

One Of The Country's Leading HAIRSTYLISTS
Andre Correale
Now at Rina's of Italy
Northern Lights Shopping Center
Mr. Correale's former clients
•Lucille Ball •Totie Fields
•Dan Fogelberg •Milton Berle
Miss America and many leading models in USA, Rome & Paris.

ANN CORREALE

INTRODUCTORY PRICES DURING MAY
Style Cut ..... Reg. $30.00 $15.00 Complete
Perms ..... Reg. $75.00 $45.00 Complete
Frosting ..... Reg. $55.00 $35 Complete
FOR FREE CONSULTATION CALL 268-4342
Rina's of Italy
Northern Lights (3367K Cleveland) 268-4341

Property management.
There's more to it than collecting the rent.
Classic REAL ESTATE Inc.
Brokers Protected
SERVING OWNERS OF APARTMENTS, HOUSES AND DOUBLES IN NORTH CENTRAL COLUMBUS
BOB McINTYRE CERTIFIED PROPERTY MANAGER
MAY WE SERVE YOU? 291-9463
Managing And Maintaining Real Estate More Than 10 Years

Your good neighbor has a new office.
Here's our new State Farm office, where we can better serve you with a better value in car, home, life and health insurance. We invite you to call or drop in any time.

STEVE KELLEY

STEVE KELLEY
991 SCHROCK RD.
Busch Corporate Center
436 6991
Like a good neighbor, State Farm is there
State Farm Insurance Companies
Home Offices: Bloomington, Illinois

HAPPY'S BEVERAGE CENTER
2899 Suwanee Rd. 267-9554
Also at 1622 N. High St. 299-9822
Mon.-Thurs. 10 a.m.-12; Fri., Sat. 10-1
Campus Store Open
Sunday 1-8 P.M.
SPRING HOURS
MON.-THURS. 11-9
FRI.-SAT. 10-10

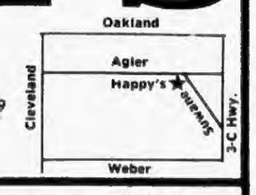

COKE - SPRITE
TAB - FRESCA
Mellow Yellow
8 pk. ½ liter btls.
1.49 + Tax & Deposit
NO LIMIT

Snyders Potato Chips
1 lb. bags
SAVE 30¢
1.39

7UP Reg.-Diet
Orange Crush
2 liter btls.
99¢

BARQS: Orange, Root Beer, Grape, Red Creme Soda
8-16 oz. Btls.
1.39
NO LIMIT

HIGH BEER & WINE on SUNDAY - CAMPUS LOCATION
IT PAYS TO SHOP AT HAPPY'S

ATTEND THE RELIGIOUS SERVICE OF YOUR CHOICE THIS WEEK

ST. GABRIEL CHURCH 2112 Mock Road SUNDAY MASS 11:30 a.m.	**ST. AUGUSTINE CHURCH** 1550 E. Hudson St. MASSES Saturday 5 p.m. Sunday 8 a.m. & 10 a.m.	**McKENDREE UNITED METHODIST CHURCH** 3330 Cleveland Ave. 267-5451 Rev. Robert D. Lovell Worship Services: 8:30, 10:45 a.m. Church School 9:30 a.m. all ages	**CHRIST THE KING LUTHERAN CHURCH** 1294 E. Dublin-Granville Rd. 885-9991 Pastor, Bob Lehman Asst. Pastor, Bob Swanger Services - 8:45 a.m. & 11 a.m. Sunday Sch. & Bible Study All Ages - 10:00 a.m.
LINDEN CHURCH OF CHRIST 1911 Oakland Park 263-0997 Max Copeland, Minister Roger Murfin, Asst. Minister Sun. 9 a.m. Bible School 10 a.m. Worship 7 p.m. Youth Hour 7 p.m. Worship	**LINDEN CHURCH of the NAZARENE** 1743 E. Lakeview Ave. 263-8448 Sunday School 9:30 a.m. Morning Service 10:30 a.m with Children's Church Evening Service 7:00 p.m. Mid-week Wed. 7:30 p.m. Ken Carney, Pastor	**CHRIST CHURCH** (United Presbyterian) 4220 Cleveland Avenue 471-6724; 6742 Co-Pastors Clinton E. Kinney Richard H. Campbell CHURCH SCHOOL 9 a.m. CHURCH SERVICE 10:15	**NORTH LINDEN UNITED BRETHREN IN CHRIST** 2161 Lehner Rd. 471-8245 9:30 a.m. Sunday School 10:35 a.m. Worship Service 7 p.m. Eve. Worship 7:30 p.m. Wed. prayer Service
ST. ANDREW U. PRESBYTERIAN CHURCH 1450 E. Granville Rd. 885-7609 Worship & Church School 10:00 a.m. Child care provided Pastor Howard C. Dhonau	**MAIZE MANOR UNITED METHODIST** 3901 Maize Rd. 267-4939 Church School 9:45 a.m. Worship Service 8:30 & 11 a.m. Rev. O. Gene Wells	**LINDEN UNITED METHODIST CHURCH** Minnesota at Greenwich 262-1946 Rev. David W. Skeen Mrs. Lois Hughes, Parish Asso. Sunday School-9:30 a.m. Worship-10:30 a.m. Youth Gatherings-6:30 p.m.	**OAKLAND PARK UNITED METHODIST CHURCH** 994 Oakland Park Ave. Telephone: 261-7470 Dr. Paul L. Yeun, Pastor Church School 9:15 a.m. Worship 10:30 a.m. Youth Fellowship 6 p.m.
CHURCH OF THE GOOD SHEPHERD UNITED METHODIST 6176 Sharon Woods Blvd. 891-5043 Rev. Wm. E. Burley 9:30 a.m. Church School 11:00 a.m. Worship Service Additional summer worship at 8:30 a.m. All facilities accessible to the handicapped	**COLUMBUS BAPTIST TEMPLE** 2956 Cleveland Avenue 262-1761 Dr. Richard Hankins, Pastor 9:45 a.m. Sunday School 11 a.m. Morning Worship 6 p.m. Evening Services Wed. 7:30 p.m. Prayer Meeting Free Transportation Dial-A-Ride 262-7607	**WEBER ROAD ALLIANCE** 1088 E. Weber Rd. 262-8177 9:30 a.m. Sunday School 10:45 a.m. Worship Service 6 p.m. Young People 7 p.m. Evangelistic Service 7 p.m. Wednesday Rev. Curtis H. Heritage Christian Missionary Alliance	**NORTHEAST CHURCH OF CHRIST** 1889 Genessee Ave. 475-3917 263-9611 Glen Wheeler, Minister Rex Robinson, Youth Minister BIBLE SCHOOL 9:30 a.m. MORNING WORSHIP 10:30 a.m. YOUTH ACTIVITIES 6 p.m. EVENING WORSHIP 7:00 p.m. MID WEEK WED. 7 p.m.
EPWORTH UNITED METHODIST CHURCH 5100 Karl Rd. 885-8015 Clergy: T. Mark Dove Clergy: Christine Smith Worship: 9:30 & 11 a.m. Church School-9:30-11 a.m.	**KARL RD. BAPTIST** 5750 Karl Rd. 885-2929 S.S. 9:15 Worship 10:30 6 p.m. Youth Meeting 7 p.m. Worship at Church Wed. 7 p.m. Prayer Study W. Carey Ballbach, Pastor	**FIRST CHURCH OF RELIGIOUS SCIENCE** Minister Paul B. Frank 272-7206 Worship Services 10:30 am At the Holiday Inn 328 West Lane Ave.	**SALEM BAPTIST CHURCH** 5862 Sinclair Rd. 885-7252 Call for bus pickup SUN. WORSHIP 11 AM WORSHIP 7 PM We have children's church BIBLE STUDY 9:45
CALVARY BIBLE BAPTIST CHURCH 2118 Morse Rd. 885-9394 Sunday School: 9:30 A.M. Family Worship 10:30 Evening Service 6 p.m. Wednesday Prayer & Bible Study 7:00 P.M. Pastor, Bob Burney	**TRINITY UNITED CHURCH OF CHRIST** Maize at Shanley 263-6177 Rev. Steven R. Dennis 9 a.m. Bible Study 10:00 a.m. Worship Service with Children's Church 11:15 a.m. Church School, all ages 6:30 p.m. Youth Fellowship OPEN, FRIENDLY and ECUMENICAL—YOU ARE WELCOME	**MINERVA PARK U.M. CHURCH** 4930 Cleve. Ave. 891-1897 Rev. Harold M. Stockman Church School 9:30 a.m. 10:30 a.m., Worship Nursery & Junior Church	**SHARON WOODS BAPTIST CHURCH SBC** 5959 Sharon Woods Blvd. 891-0755 Robert A. Wiley, Pastor Ted Oatts Music Director 9:30 a.m. Sunday School 10:45 a.m. Mng. Worship Children's Church 6:00 p.m. Baptist Training 7:00 p.m. Evening Worship 7:00 p.m. Wednesday evening Mid-Week Service

To List Your Church Services Call 846-7750

MAY 1980

Linden-McKinley track Coach Robert Koch and his team look over the stop watches telling them the Panthers had just won the mile relay event of the Upper Arlington Relays held this past Friday night. The up and coming Panthers finished third as a team behind champion-Worthington and host Upper Arlington.

Panthers second in relays

By John Schuster

Although they failed to take a first place in team standings in either of two events entered it was nevertheless a big week in track for the Linden-McKinley Panthers.

In their own Panther Relays held this past Tuesday the men of coach Bob Koch ended second behind Northland. Friday, the Panthers traveled to Upper Arlington where they finished third with 97 team tallies, just two behind the hosts and second placing Upper Arlington Bears. Worthington's strong representatives won the UA relays.

The Vikings of Steve Kull won five events and tallied 102 team points to win the Panther Relays.

South was third in that meet with Beechcroft fourth and the rest of the field in order of finish being Watterson, Brookhaven, Mifflin and Whetstone.

At Upper Arlington the Panthers took firsts in five races, paced by the excellent mile relay team that covered the 5,280 feet in 3:25.2. Joe Suber, Steve King, Isaac Thomas and Bobby Taylor comprised that winning quarter.

Suber and Taylor were joined by Joe Gray and Willie Abrams for a first finish in the 440 relay and Abrams teams with Farley Brooks, Darrel Woods and Thomas Davis for a top placing in the shuttle hurdles.

In the half mile relay Abrams, Thomas, Richard McKinney and Gray ended first and Abrams finished a long day with a first placing in the 300 meter low hurdles.

In winning the event Worthington placed first in seven of the 16 events and the host Bears, although winning only one event, the long jump, had point makers in all 16 trials to garner enough points for second.

Northland took victories in the mile relay with a time of 3:29, the shuttle hurdles in 58.5, the two mile relay in 8:29.9 and shot with Jon Devine tossing the oval 42-8. Dave Ritter was the winner in the mile at 4:33.2.

Linden was in first with a 1:36.4 time in the sprint medley, a 1:31.4 in the 880 relay and 44.5 in the 440.

Brookhaven had winners in the long jump with Terry Holt and Tracey Broaddus covering 41-2 and Broaddus winning the 100 meters in 11 flat.

Everett Sanders was a top finisher for Mifflin in the 120 high hurdles in 15-1.

Coeds also competed in the first running of the Panther relays. Northland was the top team with 77 points with Mifflin second with 69 and Watterson just one team point back and third. Beechcroft was fourth, Eastmoor fifth and the host Panther ladies ending last with 22 points.

The current philosophy is you're never too young to learn and with that in mind, the Y North is now providing swimming lessons for babies, many under a year of age. Here the mothers and young guppies prepare to enter the Sheraton pool where the lessons are held. Unlike the popular myth surrounding baby swimming lessons, the children aren't dropped into the pool and left to flounder. These lessons include: poolside exercises, songs and safety instructions for both the young swimmers and mothers.

Miami sports school planned

Miami University is offering 11 summer sports schools on the university's Oxford campus that will run in weekly sessions from June 8 through Aug. 1

The sports schools are designed for boys and girls up through teenagers, with three schools for boys only, basketball, wrestling and hockey; two for girls, basketball and gymnastics; and six offered for both boys and girls, archery, cheerleading, figure skating, soccer, sports medicine and tennis. Fees include room, board and T-shirt.

The summer sports school will open with boys basketball beginning the week June 8-13, for boys in grades seven through nine, a second week for this age group is planned June 29-July 4. June 15-20 and 22-27 is set aside for boys in grades 10 through 12.

The basketball school will be directed by Darrell Hedric, Miami head basketball coach. The cost will be $120 per session.

Wrestling school, under the direction of Mike Stanley, head wrestling coach at the university, will be held the week June 15-20. The registration fee for the wrestling school will be $120.

The hockey school will run for six one week sessions from June 15 through July 25, for boys 10 to 17 years of age. The hockey program is being directed by Jack Vivian, Ice Arena director. The cost will be $140 per session. Participants will need to bring helmets, pads, sticks and gloves.

Girls basketball is scheduled for two sessions in July, 6-11 and 13-18, for girls ages 12 to 17 years. Pam Wettig, Miami head women's basketball coach will direct the school. The cost will be $120.

Gymnastics for girls will run for two sessions, June 22-27 and June 29-July 4, with classes under the direction of Ken Conner, Miami gymnastics coach. The school is open to girls from 9 to 18 years of age. The cost is $155 per session.

The archery school will be held the week June 22-27, for boys and girls ages 9 to 17. It will be directed by George Helwig, Miami adjunct professor of archery. The registration fee for this program will be $140. Participants can either bring their own equipment or have it furnished.

The cheerleading school will be run June 29 through July 2 by the Universal Cheerleading Association (UCA). Further information regarding this school can be obtained by contacting UCA, Summer Camps, P. O. Box 18984, Memphis Tennessee 38118.

Figure Skating School will be operated in six weekly sessions from June 15 through July 26 and will be directed by Wendy Taylor, Miami skating professional.

The skating school will be for boys and girls ages 7 through 17 and carries a registration fee of $81. There is an additional charge for daily patches.

Steve Cady, Miami head soccer coach, will direct the soccer school that will be held the week July 6-11 for boys and girls ages 10 to 17 years. The cost will be $130.

The week-long sports medicine school will be held July 27 to August 1, and is for boys and girls 12 years of age and older. Ken Wolfert, head athletic trainer at Miami, will direct the program. College credit is one of the options in this workshop for the older students, and the program will be taught on a basic, intermediate and advanced level. The non-credit cost is $125.

The tennis school is also planned for the week July 6-11, and will be co-directed by Jim Frederick, head men's coach, and Leann Davidge, head women's coach, both at Miami. The program is for young people 10 to 16 years of age. The fee for the tennis school if $150. Participants to provide tennis racker and two cans of balls.

In most cases a $35 deposit fee is required when making application for any of the sports schools, with the balance due by the first day of the school. Further information regarding the Miami Summer Sports School program, can be obtained by contacting sports school director, Bud K. Haidet, Millett Hall, Miami University, Oxford, OH 45056, phone 529-3924.

Magic players conduct clinic

Columbus Magic players Mike Barry and Daniel Mammana will conduct a free soccer clinic Thursday, May 8 at the BancOhio National Bank Trémont-Fishinger banking office, 1610 Fishinger Rd., from 6-7 p.m.

The public is invited to meet the two Magic professionals and learn about soccer's fundamentals, strategy and team play.

Barry was named Magic's Most Valuable Player after last season's outstanding performance. Mamma is a four-time ASL All-Star, and scored three goals last season.

Everyone participating in the clinic will receive a free BancOhio sweatband. Participants can also register to win an official ASL soccer ball to be awarded at the clinic.

Celebrity roundball action benefits injured policeman

The Columbus Police will sponsor a basketball game for the Tom Hayes Benefit Fund May 14 at 7:30 p.m. at Grandview High School.

The police department team will face a Fellowship of Christian Athletes team. The latter includes 1979-80 Ohio State players Kelvin Ransey, Tony Hall and Jim Ellinghausen, former OSU roundball player Bob Siekman, and former Buckeye football players Cornelius Greene, Jeff Logan, Steve Luke and Tom Barrington.

The police are asking for a $2 donation from adults and $1 from students. All proceeds will go to the Tom Hayes Benefit Fund. Hayes was shot and paralyzed in the line of duty recently.

Crusader camp opens July 6

Capital University will sponsor its ninth annual Crusader Basketball Summer Camp this year with a one-week session planned for the week of July 6-11.

The program, open to boys who are in the sixth grade (or 12 years of age) through senior year of high school, is built around fundamental basketball under the direction of Capital Head Coach Dave Grube.

The Crusader camp is approved by the Ohio High School Athletic Association and is structured in accordance with Ohio Athletic Conference and NCAA rules.

Fee information and brochure applications can be obtained by calling 236-6911 or writing: Dave Grube, Capital University, 2199 E. Main St., Columbus 43209.

Vikings gain victories before tournament begins

Northland's Vikings showed why they are the number one seed for the Class AAA baseball sectionals as they chalked up four consecutive victories last week.

Bill Ackerman's diamondmen began the week with an 8-2 victory over Brookhaven April 28. Junior righthander Greg Richards fired a three-hitter in downing the Bearcats.

Beechcroft was the next victim, falling 12-4. Senior Roger Giroux had a perfect day, batting three for three with three runs batted in. Scott Moore contributed two hits and three RBI's while Steve Reade added a double and a triple in three trips to the plate.

Over the weekend, the Vikings defeated City League rival Linden McKinley 8-1 behind the pitching of Randy Allman. Greg Richards then won his second game in six days, overcoming DeSales' Stallions 6-5. Junior Bob Abruzzese had a key hit with the bases loaded for the important neighborhood win.

Ackerman praised his team's improving performance in the hitting department. "It's a good feeling when you know anyone in the lineup is capable of coming up with the big hit in a crucial situation," he said.

Ackerman continued, "Northland's top seed in the upcoming tournament is a great honor, especially considering our lack of success in tournament play the last two years. Last year we were seeded third and lost in the first round. That loss had a disastrous effect on the rest of our season., Hopefully, we've matured enough as a team this year to meet the challenge. Anyway, I know we'll bet through the first round--we drew a bye."

The Vikings travel to Wehrle today (Wednesday) and Watterson Thursday before opening tournament play Friday at the hon.e winner of the Westerville South-Grove City contest.

Chuck Deyo, the girls softball coach, also enjoyed a successful week, winning two out of three. The girls currently sport an 8-2 record and are undefeated in the City League.

Brookhaven's Bearcats suffered their first loss of the season April 29, losing to the Vikings 8-3. Northland came from behind to score four runs in the bottom of the third inning after Brookhaven had taken an early 3-0 lead. A single run in the fourth, followed by three more in the sixth inning finishes out the scoring.

Carla Vincent, [illegible] Pearson, Lori Diggins and Sheila Stone each had two hits for the winning Vikings, with Stone contributing a triple. Lori DiCesare added several outstanding defensive plays behind the plate.

Newark handed the Vikings a 5-3 setback April 30 for only their second loss of the season. Pearson and Diggins again tallied two hits in the losing effort.

Northland got back in the win column May 1 with a 21-9 blasting of Marion-Franklin in a non-league contest. DiCesare moved to the mound and picked up the win, giving up six hits. She aided her own cause with a home run, getting help from Connie Hast who also slammed a round-tripped in a three for three performance. Pearson added a third home run and a triple in three for five day at the plate.

The girls were scheduled to open tournament play Monday with a home game against either Linden or Watterson, and travel to Beechcroft Thursday to face the Cougars.

NCAA soccer league races close

The older boys and girls leagues in the Northern Columbus Athletic Association (NCAA) spring soccer program have passed the midpoint of the season with all league races tightly contested.

In the boys 10A league the Bombers and Jaws are tied for first with identical (3-1-1) records, having tied 1-1 in their first meeting. Close behind are the Kicks (3-2-0), Flyers (2-3-0) and Eagles (2-3-0).

In the 10B league the race is even tighter with four of the five teams having a good chance for first place. The Pistols (3-2-1) have a narrow lead over the Mustangs (2-1-2), Dynamos (2-2-1), and Serpents (2-2-0) by virtue of playing more games. The last place Spitfires have tied the Pistols and Mustangs while losing their only two other games by a total of three goals.

In the 10C league the Generals (4-1-1) are in the lead; however, the Warriors (3-2-0) and Plunderers (3-3-0) are gaining ground rapidly. The other two teams in the league, the Hornets and the Rebels, are unique in that eight of their nine games have had a one goal margin while the ninth was a tie.

The eight team 11 year old boys division is divided into an A and a B league, with all eight teams playing each other at least once. In the A league the Ajax (4-0-1) hold a 3 point lead over the Bohemians (3-2-0) after a narrow 1-0 victory. The third place Miners own a 1-1 tie with the Ajax while the Rovers have split with the Bohemians winning 5-1 after an early 2-6 loss.

In the B division only one point separates the Dragons (4-2-0) from the Knights (3-2-1) with the Gladiators close behind (2-3-1). The last place Badgers gave the Dragons a scare in a narrow 3-2 loss.

In the six team 12 year old boys league the United (6-1-0) are ahead of the undefeated Cats (5-0-0) on total points; however, the Cats beat United 5-4 in a thrilling contest. The Astros and Minutemen are fighting for third while the Spoilers and Comets face a critical game for fifth place.

The older girls program is also having a successful season. The ten team 9-10 girls division features an A and a B league. In the A league the Squaws (4-1-0) have a one victory lead over the Liberty Belles (3-1-0), with the (3-2-0) Pandas only one game back. The Squaws only loss was 2-0 to the Rowdies while the last place Mermaids are improving with a tie and two narrow losses in their last three games.

In the B league the Gunners (4-0-1) and the Kittens (4-0-0) are in a virtual deadlock with two key matchups left for the second half of the season. The Flamingos hold a narrow lead over the Sizzlers and Jets for third place.

In the six teams 11-12 girls league last year's champions Stars (6-1-0) hold a commanding lead over the second place Ponies, who need to reverse their early season 1-0 loss to the Stars while hoping for an upset from one of the other teams. The third place Olympics have a mathematical chance at first if they win their remaining three games. The Pawns, Stingrays and Grasshoppers are in a close battle for fourth with all three teams owning victories over one of the first three teams in the standings.

In the 13 plus league there are three NCAA teams this season.

The Governors (4-1-0) hold a narrow lead over the Senators (3-1-0) while the Nationals are close behind at (2-3-0).

News adds reporter

Brian Rapp, a 1976 graduate of the University of Dayton this past week became the newest member of the News sports staff.

Senior Sports Editor John Schuster, in announcing the addition of Rapp to the staff said the rapid expansion of the papers created the need for additional sports personnel.

"Brian will be primarily assigned to suburban sports stories but, as with the sports staff in the past, will be asked to be active in the Linden, Upper Arlington and Grandview areas as well."

A graduate of Watterson High School, Rapp's previous experience includes work with the SportsOhio Radio network, WTVN, and WESB, the University of Dayton station.

BRIAN RAPP

As Rapp began his duties this past Wedneaday, Schuster said, "We expect the addition of Brian to help us expand our effort to provide the most complete coverage of area sports activities."

• SINCE 1948 •
CARRELL'S AUTO PARTS
2995 Westerville Rd.
471-9620 (NEAR OAKLAND PK.)
2160 Cleveland Ave.
268-3589 (2 Blocks South of Hudson)
COMPLETE MACHINE SHOP SERVICE
FRED DAWSON, SHOP FOREMAN

CHAMPION SPARK PLUGS
Most Popular Cars 79¢
Resistor Spark Plugs
Limit 8 99c
SAVE MONEY-SAVE GAS

AMERICA RIDES MONROE
LIMIT 4 GRIPPER
$5.85 each
The only thing "Budget" about it is its prices

NEW DISC BRAKE PADS
$5.88
MOST CARS AND LIGHT TRUCKS
4 Pads per Axle Set

OIL FILTER XSV
$1.49
FOR MOST U.S. CARS
Limit 2
MADE BY Purolator

ARCO graphite multi-grade motor oil
99¢
Reg. $1.75
Limit 5
Arco Graphite 10W40

FOR DIRTY WORK!
Clean up hands easier with DL-01-124
LIMIT 2
89¢ ea.

REGULAR $12.65
STANT LOCKING GAS CAPS
$5.65
LESS COUPON 1.00
NET $4.65

$23 Alternators
Remanufactured
with exchange for most GM, Ford, Chrysler(except Integral and Motorola)
$19.88 Starters
REMANUFACTURED
with exchange for most GM and Ford
$24.88 most Chrysler
$32.78 Integral and Motorola

•PRICES GOOD THRU May 13
•STORE PICK UP ONLY
•WE RESERVE RIGHT TO LIMIT QUANTITIES

Students learn about environment

In honor of Arbor Day, the students and staff of Linden Park IGE Alternative School had its own "Environmental Day" on April 25

The theme of the program was "Enjoying the Environment," to encourage children to learn about and enjoy the environment.

The educational program was written and developed by the schools Science Vertgical team, assisted by Lois Camealv, principal.

About 80 students participated in an all-day activity at the Indian Village Day camp while another 30 children were involved in hiking and backpacking.

Half-day courses included drama, macrame, bird study and botanical study.

Other courses were outdoor art, junk ecology, petcare, camp cooking and rocks and their origin.

Students from Linden Park IGE Alternative School play with giant roaches from Madagascar as part of "Environmental Day" at the school. The all-day program was in honor of Arbor Day to encourage students to learn about the environment.

Local club site for net tourney

Olentangy Indoor Tennis Club, 880 West Henderson Road, will be the site of a qualifying round for the 1980 Converse Tennis Classic May 9-11. The first year tournament is the largest national "grass roots" competition in the history of American tennis.

The tournament will be divided into three rounds with qualifying round winners advancing to the Western Sectional Championships in Cleveland June 6-9. National playoffs for the winners share of the $65,000 in prize money and merchandise will take place in Florida in August.

The tournament is produced by Classic Sports of New York and sponsored by the Converse Shoe Company.

Demona Temple meets

Damona Temple No. 45, will hold its annual inspection meeting in the I.O.O.F. Hall, 50 W. Fifth Ave., at 1:30 p.m. May 10.

The Grand Chief Pat Cummins, and many state officers will be present. The inspecting officer will be District Deputy Marjorie Board, from Alexandria.

All pythians are invited.

Jewish Center schedules run

The Jewish Center of Columbus is sponsoring its Second Annual Women's May Run May 18 at 10 a.m. There will be a five-mile race and a two-mile fitness run through a mostly flat residential area and The Jewish Center grounds.

Awards will be presented to the top three overall finishers and the top three finishers in each age division. All runners will receive a certificate and race results.

A ceremony and refreshments will immediately follow the race. The special guest will be Stephanie Hightower, OSU track star.

The entry fee for the Women's Run is $5, and pre-registration is recommended. T-shirts are guaranteed to all pre-registered runners.

Age divisions for the five-mile race are: 15 and under, 16-20, 21-25, 26-30, 31-35, 36-40, 41-45, and over. The two-mile fitness run will have no age divisions.

For additional information, please contact Laura Sussman, Women's Physical Education Director at 231-2731.

Capital plans summer camp

Capital University will sponsor its ninth annual Crusader Basketball Summer Camp this year with a one-week session planned for the week of July 6-11.

The program, open to boys who are in the sixth grade (or 12 years of age) through senior year of high school, is built around fundamental basketball under the direction of Capital Head Coach Dave Grube.

Fee information and brochure applications can be obtained by calling 614-236-6911 or writing: Dave Grube, Capital University, 2199 E. Main St., Columbus, Ohio 43209.

Skills classes offered

The Columbus Public Schools, Department of Adult Education is offering a variety of occupational classes on a tuition basis.

Classes in account clerk, auto body, auto mechanic, building maintenance, clerk-typist, clerk-stenography, culinary arts, heating and air conditioning, key punch production machines, respiratory therapy, and welding, are available at the Adult Education and School Services Center, 52 Starling Street,

A Practical Nurse program is available at the Bellows Center, 725 Bellows Ave.

Interested persons should contact the Adult Education Skills Center, [illegible].

Hearing aids needed by CSHC

Hearing aids, like hearing loss, are not often visible. For many hearing impaired people, a hearing aid can mean the difference between independent living and dependence on others, between communication and isolation.

These tiny instruments are expensive, ranging from $325 to $450, depending on specific characteristics of the hearing aid. Many people cannot afford the expense of a hearing aid, even though it would mean an improvement in the quality of their lives.

Hearing aids which are most invisible are those which are never worn. Hearing aids for various reasons are no longer of use to their original owners, can be found stored in bureaus and desk drawers.

They are sophisticated electronic instruments and, like people, no two are exactly alike. Hearing aids must be fitted to an individual hearing loss, similar to the manner in which eyeglasses are fitted to visual impairment.

A program developed through the Columbus Speech and Hearing Center provides help to people unable to afford the cost of a new hearing aid. The Center is a non-profit, United Way-affiliated organization which employs licensed audiologists and speech pathologists professionally qualified to work with people having hearing and speech impairments.

The Center accepts hearing aids donated by individuals in the community and evaluates the instruments to determine they are functioning properly.

The Center makes these donated aids available to hearing impaired clents in need of a hearing aid but unable to pay for one themselves.

Help the Columbus Speech and Hearing Center help others by donating a used hearing aid.

Members of the Columbus area Quota Club are donating their assistance in helping to collect these hearing aids. A letter estimating the value of the donation will be provided, if desired, for tax purposes.

If you have a hearing aid you wish to donate, or if you would like further information about the program, you may contact the Columbus Speech and Hearing Center at 294-6403 (9 a.m. to 5 p.m.) or Jane Grant of the Quota Club at 267-4959 (10 a.m. to 4 p.m.).

Potters throw sale

The Student League of Independent Potters at the Ohio State University will hold its semi-annual show May 9 and 10 at the Drake Union, 1849 Cannon Dr.

Featured in the show will be functional pottery, ceramic art, paintings, and other art work. Hours are 11 a.m. to 9 p.m. Friday and Saturday.

Proceeds from the show and sale will be used to help provide OSU art students with visiting artists, library materials, art supplies and equipment.

Memory seminars available at churches

On May 12-18, the Linden, Maynard Ave., and Peace United Methodist Churches will sponsor the Jerry Lucas Memory Ministries Seminar. The schedule of the presentations will be:

--Linden United Methodist Church, 1634 Minnesota Ave. Tuesday, May 13 at 1:30 and 7:30 p.m. and Saturday, May 17 at 1:30 and 7 p.m.;

--Maynard Ave. United Methodist Church, 2348 Indianola Monday, May 12 at 7:30 p.m., Thursday, May 15 at 10 a.m. and 7:30 p.m., and Sunday, May 18 at 6 p.m.;

--Peace United Methodist Church, 2169 Ferris Rd., Wednesday, May 14 at 2 and 7 p.m., Friday, May 16 at 2 and 7 p.m., and Sunday, May 18 at 2:30 p.m.

This program is a two-hour seminar (instruction through film) that will aid in memorization.

For more information, call the Linden Church at 262-1946; Maynard Ave. Church at 263-5145; or Peach Church at 471-7670.

Frat fundraiser aids heart group

After 19 years of Bouncing for Beats, the Sammies are still at it. The Sigma Alpha Mu fraternity chapter at Ohio State University will be bouncing and shooting basketballs May 15, 16 and 17, with all proceeds benefiting the Franklin County Heart Branch.

"Celebrity Foul Shooting" begins May 15 at 7 p.m. during an open house at the Sammy House, 1962 Iuka Ave. Media personalities will compete against members of the Ohio State basketball team. Sorority teams also will compete against each other, donating $10 a team.

Bob Southwick, Becky and Bill Good

Southwick FUNERAL CHAPEL
Established 1924 267-9362
3100 North High Street Columbus, Ohio 43202

International House of Ale
DRIVE THRU 475-3983
3434 Westerville Rd.
"An Economical Place to Shop"
OPEN: Mon. thru Thurs. 10:00 Fri. Sat. 10:00 a.m.-11:00 p.m.
IMPORTED & DOMESTIC BEERS & WINES
Coca-Cola TAB-SPRITE 8 - ½ Liter Btls. 1.39 Plus Tax and Deposit
MIKE SELLS PRETZELS MINI TWISTS 2 8 oz. Pkg. $1
BEER OF THE WEEK: Budweiser 12 Pack, 12 oz.
CIGARETTES 65¢ Pack | WE SELL OLE YELLER DOG FOOD

Member
Orchid CLEANING CENTER
Self-serve & Professional Laundry/Drycleaning
Mon.-Sat. 7-9 Sunday 9-5
Corner Karl & 161 Phone 882-5115

COMPLETE AUTO SERVICE
FOR MOST MAKES & MODELS
AT Harry Young's Oakland Park SHELL
Now is the time to check your cars air conditioning for summer driving
Oakland Park at Karl Rd.
Where we care!
267-4459
Auto Care

announcing NOW! SOS SERVICE NATURDAY
TUNE UP TIME IS HERE!
We have a good selection of Bugs
At...
LITTLE CARS, INC.
3920 Cleveland Ave.
476-1700
SALES • PARTS • SERVICE • BODY REPAIR
"THE Old Volks Home!"
SERVICE FOR:
Audi, Datsun, Honda, M.G., Opel
Porsche, Toyota, Triumph, Volkswagen
Call Now For Saturday Appointment
NEW HOURS: 8:30 a.m. 5:30 p.m
Tues. Fri., 9-5. Sat. Closed Sun., Mon.

Get In The Swim!
NORTHLAND JAYCEE POOL
is now accepting applications for a
Summer of FUN!
SAVE gas and money this Summer
and JOIN your community and US for
a SEASON of activities!
Swimming - Parties - Community Events
MEMBERSHIPS
Single $70.00/Season
Family of 2 $100.00/Season
Family of 3 or more $110.00/Season
•New member initiation fee, $100 (non-refundable. One time charge)
•Order before May 17 and get 5 FREE GUEST PASSES! ($15.00 VALUE)
The pool is under new management and we are looking forward to serving the whole community.
Northland Jaycee Community Center: •6000 Beechcroft Rd. •P.O. Box 29204 Columbus, Ohio 43229

AAMCO
WORLDS LARGEST TRANSMISSION SPECIALISTS
OVER 700 DEALERS READY TO SERVE YOU COAST TO COAST
BOB VOGT'S
FREE MULTI CHECK
19 Point Test
(Checks Fluid Driving and operating conditions)
AAMCO TRANSMISSIONS
•TOWING AVAILABLE •FREE ROAD TEST •ONE DAY SERVICE IN MOST CASES
3580 CLEVELAND AVE.
Just North of Amos Shopping Center
475-6655
HOURS: 8 a.m.-6 p.m. Mon. thru Fri. 8 a.m.-Noon Saturdays
AAMCO AUTOMATIC TRANSMISSIONS

Smith's FREEZER MEATS
Established in 1952
We Sell U.S. Choice
BEEF SIDES and QUARTERS
We Accept Food Stamps VISA, Master Chg.
Check Our Prices
BUDGET BUNDLES
Food Lockers For Rent $49.50 Per Yr
267-7541
3737 N. High St.

HOMEOWNERS: THE GREAT Amana
CENTRAL COOLING & HEATING
Inflation Fighter REBATE
Hurry! limited time offer
Call today for more information
$60 $75 $100
A 1-2 PUNCH TO KNOCK INFLATION
RAY ZIEGLER CO.
Heating Cooling
471-6446
2265 Innis Rd.

3510 CLEVELAND AVENUE— AMOS SHOPPING CENTER Phone 262-7052
MAVERICKS
Prices Good thru Wed., May 14, 1980
We Reserve the Right to Limit Quantities
Sales
2nd BIG MAVERICKS STORE NOW OPEN AT 2741 WINCHESTER PIKE (Berwick Shopping Center) Shop Service Not Available
Shop Service By Appointment Only...Call For Appointment and Prices.
BRAKE SPECIAL
2 WHEEL FRONT DISC
•Install New Brake Pads •Repack Front Wheel Bearings •Inspect Hydraulic System (Does Not Include Real Wheels)
39.88 Your Choice
or 4 WHEEL DRUM TYPE
•Install New Shoes •Repack Front Wheel Bearings •Inspect brake hydraulic system and adjust
ELECTRONIC IGNITION
TUNE-UP $25.88 4 Cylinder
SOLID STATE TUNE UP INCLUDES:
•Installation of SPARK PLUGS •Inspection of CHOKE, THROTTLE, LINKAGE plus WIRES, DISTRIBUTOR CAP and Adjustment of CARBURETOR and TIMING.
6 cyl. 27.88 8 cyl. 29.88 Except Chevy Monza 8 cyl.
Call 262-7052 TODAY For Appointment
MAINTENANCE FREE BATTERY
Buy Out! SAVE 50%!
26.88 Compare To 60.00 and more!
With your old Trade-In Battery
SIZES AVAILABLE: 22, 24, 27 Installed $2.00 extra
MAVERICKS STORE HOURS | Mon-Fri 10-7 | Saturday 9-6 | Sunday 12-4

MAY 1980

COUPON

BINGO

DeSales High School
4212 Karl Rd. 268-6629
Every Tuesday 7 p.m.
And Sunday 4 p.m.
Doors Open One Hour Before
Game Starts
GOOD BINGO PAYOFFS
Package Of 6 Cards For $5.00
With This Coupon 1 Free Card Per Pack!

Disasters may be predicted, but surprises may be in store

While residents of Washington state may have been surprised by the volcanic rumblings of Mount St. Helens, which startled them this spring after a silence of more than a century, geologists have been keeping their eyes on it and other volcanoes for years.

No matter how long a volcano has been quiet, explains the current issue of International Wildlife magazine, "there's no such thing as an 'extinct' volcano."

"There are some 600 known active volcanoes across the globe; even more are hidden beneath the seas," reports the National Wildlife Federation's bimonthly publication. Volcanic eruptions take place all the time, all over the world, usually without inflicting much damage or injury.

Sometimes the unexpected eruption of a volcano--which happens which extreme pressure in underground reservoirs of molten rock and gas force their way to the surface through cracks in the earth's crust--is deadly and destructive. The most violent volcanoes usually give little warning of their impending explosions.

"Over the past two centuries, volcanic activity has taken more than 100,000 lives and the dangers are not likely to disappear with advances in predicting eruptions," according to International Wildlife.

Ancient history abounds with examples of havoc wrought by Volcanoes. The name itself comes from Vulcan, the Roman god of fire who forged thunderbolts for Jove and weapons for Cup-id. Here are some of history's more diastrous volcanic eruptions:

--o One of the earliest known explosions occurred about 1470 B.C., when the Aegean island of Thera erupted. Its violent effects were felt throughout the Mediterranean world.

--o In A.D. 79, after many years of inactivity, Mount Vesuvius buried two thriving Roman towns, Pompeii and Herculaneum, so completely that their remains lay undiscovered for another 1,700 years.

--o In 1669, 100,000 Sicilians were left homeless and a few thousand were killed by Mount Etna's greatest eruption.

--o By far, one of the most powerful volcanic explosions in modern times occurred in 1883 on ther island of Krakatoa, west of Java, in the Indian Ocean. "Unleashing a force equal to that of about 26 powerful H-bombs, the tremendous roar stampeded sheep as far off a Australia, more than 1,000 miles away," reports International Wildlife. Krakatoa's eruption and subsequent tidal waves killed 36,000 people.

--o A more recent catastrophic eruption was Mount Pelee's on the Caribbean island of Martinique in 1902. It demolished the town of St. Pierre, with a loss of aobut 30,000 lives.

--o Even today, volcanic eruptions remain an ever-present threat to millions of people. In Guatemala alone there are ten active volcanoes, and three are currently in eruption. In Ecuador, the 19,347-foot snow-capped volcano named Cotopaxi has erupted more than 50 times in the past 250 years, killing many in floods and mudslides.

Iceland has had three major eruptions in the past decade. Indonesians sit on 128 active volcanoes, including Merapi, which erupts virtually every year. Japan is the home of 72 active volcanoes.

There has been no eruption on the continental U.S. since 1915, when California's Mount Lassen subsided after three years of activity, but there are three potentially active volcanoes in northern California, and six in Washington's and Oregon's Cascade Mountains.

Just last year, 20,000 people were evacuated from the northern end of St. Vincent in the Caribbean, and just in time. La Soufriere exploded, sending up a great cloud of hot gases and steam, showering the countryside with ash and lava fragments. At one point, the volcano blew a mushroom-shaped cloud more than 40,000 feet into the sky.

Volcanoes create themselves out of the lava, ash, and dust they spew out of the ground explains International Wildlife. The simplest type of volcano is the cone, which may appear overnight. For example, in 1943, a farmer plowing his field about 200 miles west of Mexico City watched as the earth opened and material poured out of the fissure. By next morning the volcano was 30 feet high. After a week it was 460 feet high. Eventually, the volcano, named Paricutin, rose to a height of 1,300 feet.

Another type of volcano is the composite cone which is composed of successive layers of lava flows, ash, and cinders. These volcanoes may rise 8,000 feet high. Washington state's Mount St. Helens is a composit cone, as are Mount Ranier, Japan's Mount Fuji, and Ecuador's Cotopaxi.

Less steep-sided and more gentle in behavior is the shield volcano, formed almost entirely of lava flows that spill out in all directions from central and lateral vents. Hawaii's Kilauea is an example.

A fourth type of volcano is the lava dome, says International Wildlife, which is formed out of highly pasty, viscous lava, "like toothpaste squeezed out of a tube." When the lava hardens, it forms steep, craggy knobs. Examples are Lassen Park and the Mono domes in California.

Vulcanologists--geologists who study volcanoes--can sometimes issue reasonably accurate warnings by monitoring such signs as seismic activity and increasing water temperature.

"But too often," warns International Wildlife, "the clues are ignored--a small earth tremor may be dismissed as a passing truck--or not understood.

It is estimated that one-third to one-half of the 65-year-old and older population suffers some hearing loss.

May is Better Hearing and Speech Month.

SPRING CLEANING?
Free, fast pickup of discards
Tax deductible—Call any hour
VOLUNTEERS of AMERICA
224-8650

North of Columbus
Ohio
Off U.S. 23
Follow Signs
OLENTANGY INDIAN CAVERNS
& OHIO FRONTIER LAND
TOURS GUNFIGHTS PICNICKING
(614) 548-7917

IT'S HAPPENING AT NORTHLAND MALL
Mother's Day Beauties
JOIN US
For a flower-filled trip to the ORIENT as our mall is filled with Japanese flower arrangements
IKEBANA...The intricate work of JAPAN.
"Always more for you at Northland Mall"
MORSE RD. at KARL RD.
Shop 10 am-9 pm Daily -- 12 Noon-5 pm Sun.

"When you're sick or hurt and can't work, your car payments don't stop."
Elmer L. Rothermund
1872 Tamarack Circle
(in Forest Park East)
888-5830
See me for State Farm individual credit disability income insurance.
Like a good neighbor, State Farm is there.

Our 40th YEAR • OUR 40th YEAR • OUR 40th YEAR • OUR 40th YEAR
Oakland Nursery
10 Acres to Browse!
QUALITY LANDSCAPE PLANTS!
Remember Mom
with flowers Sunday May 11
ROSES
No. 1 Grade
LARGEST SELECTION IN COLUMBUS
Over 160 Varieties
HAND POTTED . . FROM 4.95
Buy 6—GET 10% OFF
Buy 10—GET 15% OFF
OVER 7000 TO CHOOSE FROM!
From 1 ft. to 30 ft.
LARGEST SELECTION IN COLUMBUS!
We Offer PLANTING or DELIVERY SERVICE
If you're Looking for PLANT MATERIAL — WE HAVE IT! BEFORE YOU BUY — COMPARE OUR
QUALITY & PRICE!
LANDSCAPER'S DELIGHT!
THOUSANDS TO CHOOSE FROM
Alberta Spruce, Mugho Pine, Junipers—5 varieties, Cotoneaster, Snowmound Spirea, Anthony Waterer Spirea, Euonymous, Taxus, Pyracantha, Pottentila, Pygmy Barberry, MANY MORE.
SAVE 33%
REG. 4.95 ea.
NOW 3.95 ea.—3 for 10.00
SHADE & ORNAMENTAL TREES
Bradford Pear 28.00
Purple Plum—6 ft.; Golden Chain, Golden Rain, Crabapple, Dogwood, Wisteria, Sweet Gum — YOUR CHOICE 18.00 ea.
SPECIAL!
3 to 4 ft. Potted Pink DOGWOOD 10.95
PERENNIALS
Delphinium, Shasta Daisy, Canterbury Bell, Coreopsis, Aragis, Foxglove, Yarrow, Gypsophillia, Rudbeckia, Carnation, Lupine.
69¢ ea. — 3 for 2.00
200 VARIETIES
Jumbo PERENNIALS 1.49 ea. — 4 for 5.00
POTTED CLEMATIS—Ready to bloom $4.95
Ground covers—Pachasandra, English Ivy, Euonymus Coloratus . . . . . $24.00 —100 plants
Rhododendrons $6.95
Cabbage, Broccoli, Brussels Sprouts, Collards, Tomatoes, Peppers . . . . . 89c pk.

50 Lbs. 12-12-12	50 Lbs. 10-20-10	4 Cu. Ft. PEAT	6 Cu. Ft. PEAT	50 Lbs. Potting Soil
5.95	6.95	5.95	8.49	2.95

Red Lake CURRANTS . . . . . 3.95 ea.
STRAWBERRIES 6 Varieties, 25 Plants 3.95
RASPBERRIES 69¢ ea.—3 for 2.00
MULCHES
CYPRESS—Class 'A' . . . . . 3.79—10 for 32.00
PAYGRO . . . . . 4.79—10 for 40.00
CEDAR BARK . . . . . 3.49—10 for 30.00
STRAW—Bale . . . . 2.89 • GYPSUM—50 lbs. 2.95
Wolmanized LANDSCAPE TIMBERS—3½"x5"x8' . . . . . 4.49 ea.
NEED ADVICE? Over 250 Years Combined Experience! STOP IN!
Oakland Nursery and Garden Store
A Complete Landscaping Service
268-3511 1156 OAKLAND PARK AVE. 268-3511
OPEN DAILY 8 A.M.-7 P.M.
SUNDAY 9 A.M.-6 P.M.
OUR 40th YEAR • OUR 40th YEAR • OUR 40th YEAR • OUR 40th YEAR

DELCO SHOCKS CAN HELP TAKE THE BAD HOPS OUT OF YOUR RIDE.
Big, tough Delco Shocks. Big in muscle. Big in size. With a full ¼-inch bigger piston and 59% more shock-absorbing capacity than conventional one-inch shocks.
So they're BIG in ride control.
Get a new set of big, tough Delco Shocks. Now. While they're on sale. And take the bad hops out of your ride.
Req. $17.60
NOW $11.95 Each
Installation Avail.
Offers end May 31, 1980 or when supplies run out
ON SALE NOW!
Rawlings
Come on in and pick up a money saving coupon on a Rawlings baseball and "Reggie Jackson" fielder's glove
THANKS, DELCO.
AUTOMOTIVE DISTRIBUTORS, INC.
Cleveland Ave. Morse Rd. Westerville Rd.
2981 Morse Rd.
476-1315
OPEN 7:30 a.m.-6:00 p.m. Mon. thru Fri.
Sat 7:30 to 4 p.m.

Supreme Quality PENNZOIL Safe Lubrication
For People On The go.
WHY PUT IT OFF?
Time is the answer most people give. "It will take half a day or even longer." "I'll have to phone for an appointment and be without my car." "I'll do it next month before we go on vacation."
If time is the objection, Oil Pit Shop has the answer; a complete in-and-out service performing 12 vital service functions: lubrication, oil change, filter change, checking the fluid level of the battery, transmission fluid, windshield washer solution, brake fluid, power steering and differential, cleaning the air filter, washing the windshield and vacuuming the inside of any vehicle IN 15 MINUTES. For only $14.95.
S.A.E. 10W-40
PENNZOIL THE Tough-Film MOTOR OIL
Supreme Quality PENNZOIL Safe Lubrication
Oil Pit Shop
Cooke Rd. Indianola Ave. I-71 OIL PIT STOP N
HOURS: 9 a.m.-6 p.m. Mon. thru Sat.
3986 Indianola Ave.
Columbus, Ohio 43214
Phone: 614/261-9215

The Muffler Bay
At Muffler Bay they care about your WHOLE CAR
WHEEL ALIGNMENT SPECIAL
$15.95
Most U.S. Cars and Imports
$3.00 extra for torsion bars and Chevettes.
HETRICK'S SUNOCO
SERVICE CENTER
700 E.N. Broadway at I-71
267-5005 OPEN 7 DAYS

Memorial exhibit planned

The Ohio Branch of the Sogetsu School will present a memorial flower exhibit in honor of the late Headmaster Sofu Teshigahara, founder of the Sogetsu School of Japanese flower arranging. The exhibit will be held Saturday, May 10 from 10 a.m. to 9 p.m. and Sunday, May 11 from noon to 5 p.m. at Northland Mall. The public is cordially invited.

Mr. Sofu, as he was fondly called, founded the Sogetsu School in 1926 and served as it's president and headmaster until his death in 1979. This well known artist traveled throughout the world exhibiting his art, flower arrangement, sculpture and calligraphy.

After the exhibit the flowers will be taken to Childrens Hospital. Sally Mikawa is director of the Ohio Branch and Mrs. O.V. Suver is general chairman of the exhibit.

YOUNG REPUBLICANS TO MEET

Previewing plans for the 50th Anniversary Celebration of the Capital City Young Republican Club to be held May 20 are (left to right) William L. Curlis, club treasurer and ticket chairman; Michael F. Colley, Franklin County Republican Chairman; Elsa Giammarco, a North Columbus resident; and Herb Mack, anniversary committee member. The May 20th banquet will be held at the Ohio Union ballroom on the Ohio State University campus and will have as its main speaker former OSU football coach Woody Hayes.

School offers help for learning problems

Six Pence School, 3589 E. Main St., plans a June 23 to Aug. 1 summer program of academic tutoring and group socialization for 6 to 13-year-old-students with learning problems.

The school day, lasting from 9 until 2:30, will be coordinated and directed by certified teachers in special education.

Patty Devaney, Six Pence summer school coordinator, said each child will have a program that emphasizes the areas in which he or she needs assistance. The program will be determined after a conference with the parents and regular school year teacher. Special classes and tutoring will be offered in reading, math, perceptual skills, auditory training, fine and gross motor activities, and socialization skills.

The number of classes provided will be determined by the response received. There is an anticipated student-teacher ratio of 6 to 1 in each class. The cost will be $75 per week, with family rates available. Registration closes May 30.

"We have found that students with specific learning problems often regress during the summer when they don't have daily help. We hope that this program will prevent that and also provide some fun summer activities," said Ms. Devaney.

Six Pence, located in Whitehall, serves the Columbus area offering a regular school year academic and vocational program for elementary and high school students with learning problems.

Reunions planned

GRANDVIEW

The Grandview High School graduating class of 1960 will hold its 20th class reunion Aug. 2.

Attempts are being made to locate the following classmates: Jack Anderson, Doug Bennett, Jane Biggs, Terry Briggs, Carol Bonar, Suzanne Buckley, Marsha Eisengart, Linda Ethel, Janice Fisher, Max Fisher, Eneri Laasi, Mike Kavany, Mike McDevitt, Dandy Miller, Sharon Miller, Sandy Miller, Betty Pinsenchaum, Joyce Raines, Tom Sites, Julia Spires, Janice Stanton, Jeff Thompson, Ann Traxler, and Dave Welsh.

Anyone having any information on them, contact Linda Blazer Stoffel at 457-0338.

BROOKHAVEN

The 1965 class of Brookhaven High School will hold a 15-year reunion on Friday, August 8, from 7 p.m. to midnight.

For information, please contact Lynn (Campbell) Meyers, 6242 Skywae Dr., Columbus, Ohio 43229.

Law and women seminar slated

The Robert B. Elliott Law Club and the Metropolitan Center for Women are co-sponsoring a seminar on "Women and the Law" Saturday, May 17 at the Drake Union at the Ohio State University campus.

The day-long seminar will feature sessions on law as it relates to finances, employment, business and domestic relations.

Featured speakers include Diane W. Poulton, administrator of the Ohio Women's Information Center; Elizabeth B. DeVilling, an advanced financial planning associate of Nationwide Insurance Company; Trudy Knox president of the Trudy Knox Associates; Carla Moore, assistant attorney general of the Office of the Attorney General, Civil Rights Section; Mary E. Purcell, president of Mary Purcell Associates; Beatrice W. Rakay, Esq. of Emens, Hurd, Kegler and Ritter; and Prof. Rhonda R. Rivera of The Ohio State University College of Law.

The seminar cost, which includes materials and lunch, is $25.

For registration and-or information, call the Metropolitan Women's Center at 228-7411.

Zeta Tau Alpha initiation

The Columbus alumnae of Zeta Tau Alpha will hold their annual senior initiation dinner meeting Monday, May 12 at the home of Mrs. Patrick Stires, Pickerington.

In addition, new officers will be installed. They are Cindi Rarczwski, president; Rosie Blajak, vice-president; and Darcy Dom, secretary-treasurer.

Happy Mother's Day
Like a good neighbor, State Farm is there.
P. "BILL" ZOURDOS
3677-B Karl Rd.,
Office 263-0995
STATE FARM INSURANCE
STATE FARM INSURANCE COMPANIES
Home Offices: Bloomington, Illinois

DURACELL
Batteries for Calculators, Radios, Cameras, Smoke Alarms, Electronic Games and Toys
AA Size 4 for $1.00
9 Volt 99¢ each
BUSINESS MACHINE CENTER, INC.
BMC
890-4407
•Sales •Service •Rental •New and •Used
34 N. STATE ST., WESTERVILLE

FREE ADMISSION
ZOO AMUSEMENT PARK
ACROSS FROM COLUMBUS ZOO
SAVE $2.00 Group of four
THIS COUPON GOOD FOR FREE ADMISSION BY ANY NUMBER NOT TO EXCEED FOUR. NORMAL ADMISSION 50¢ PER PERSON.
THIS WEEKEND SAT & SUN MAY 10 & 11 12 NOON 9PM
NEW 4 STORY HIGH SUPER SLIDE!
PLUS 24 EXCITING RIDES AND MINIATURE GOLF
RIDE-ALL-DAY FOR JUST $4.95 (EXCLUDING GO-KARTS). OR INDIVIDUAL RIDE TICKETS AVAILABLE.
COME TO THE FUN
CLIP AND BRING COUPON
FREE PARKING
N

Residential Gas Line Repairs
WE ARE SPECIALISTS IN THIS FIELD, IF YOUR GAS SERVICE LINE IS IN NEED OF REPLACEMENT OR REPAIR YOU NEED US!
HISCo
Home Inspection Service C
Call 436-2200
700 Morse Rd.

Got Love To Spare? Try Foster Care

Children who need temporary homes are
Infants
Toddlers
Teens
Siblings
Call 275-2543
Franklin County Children Services

SPRING CLEANING?
Free, fast pickup of discards. Tax deductible — Call any hour.
VOLUNTEERS of AMERICA
224-8650

Financial Problems?
Most people have problems with Today's Economy. Why not obtain professional help with your budget?
Over 25 Years Experience
Phone for appointment & information:
263-1653
PERSONAL BUDGET & CREDIT COUNSELING SERVICE
3805 N. High St. - Suite 308

TEENS: Sew with us This Summer
Enroll now! and remember you don't have to own a sewing machine to join. 8 - ½ hour lessons $24.50
Deposit required
NORTHLAND SEWING CENTER
Fountain Square Shopping Center
1973 Morse Rd.
267-3326

SPECIAL
LIVER AND ONIONS
Salad, vegetable, potato, roll, butter
1.99 Reg. 3.25
Good Mon. thru Fri.
IHOP THE INTERNATIONAL HOUSE of PANCAKES
2447 MORSE RD.
Corner of Cleveland
HOURS: 7:00 a.m.-8:30 p.m., Mon. thru Wed
24 Hours, Thurs., Fri., Sat., Sun.

Especially for - Mother's Day
Franklin Furniture Corp.
Give A Lane Love Chest This Year, Express Your Love For Her With A Lane Love Chest. . . The Gift That Is Steeped In Centuries Of Romantic Tradition All Have Fragrant Cedar Interiors Nature's Only Defense Against The Moth.
SALE ENDS SAT. MAY 10th

#4455-70 48" OAK* CHEST
#4457-82 48" PINE* CHEST
*SELECT VENEERS AND HARDWOOD SOLIDS
YOUR CHOICE $119.00 PICKED UP
(Limited Quantities)

INNOVATIVE CONTEMPORARY
• VERSATILE, FRESH, IMAGINATIVE WALL UNITS 16" DEEP FOR STEREO, BOOKS, ART OBJECTS
• AVAILABLE IN WORMY CHESTNUT FINISH
ALL 3 PIECES FOR $188
PICKED UP GROUP PRICE NOT SOLD SEPARATELY
by CASARD HIGH POINT N.C.

SPINDLED ROCKER IN PINE FINISH #2046
• 42 INCH SPINDLE ROCKER HAS A LUSTROUS PINE FINISH
$44 PICKED UP

LADDER-BACK STYLED ROCKER #9-111
• 39 INCH OAK FINISHED
$69 PICKED UP

GOLD DECORATED PEWTER FINISHED ROCKER #9-1119
• 44-INCH ROCKER IS ELEGANTLY FINDLED, SHAPED AND FINISHED TO EMPHASIZE THE BEAUTIFUL GRAINING AND TIMELESS DESIGN
$99 PICKED UP
Swallen's
4653 E. Main St.
3140 Westerville Rd.

MAY 1980

Baseball cards help in crime prevention

Baseball trading cards will be used to spread crime prevention tips to area children this year in a unique effort being launched by the Columbus Division of Police, Chief Earl Burden announced.

Trading cards with photos of Columbus Clippers players on the front and a crime prevention tip on the back will be distributed to area youths by Columbus crime prevention officers this spring and summer, Chief Burden said.

"We want to encourage non-punitive contacts between police officers and youths," he said. "In addition, we also want to teach kids how to protect themselves and their property. I feel the crime prevention-baseball trading card concept is an excellent approach."

The effort will be launched May 6 when Chief Burden and several crime prevention officers along with a group of Columbus Clippers visit Children's Hospital to distribute the first trading cards. Thursday, May 8, will be the program's first promotion night at Franklin County Stadium.

A complete set of cards consists of 25 different photographs. Two cards will be issued each week and distributed by crime prevention officers at area schools and playgrounds. Cards will also be available at the crime prevention office in police headquarters.

One night during each Clipper homestand, a crime prevention officer will be at Franklin County Stadium to distribute new cards and trade previously issued cards.

In addition, many patrol officers will have cards available. Youths are encouraged to approach any officer to obtain or trade baseball cards. However, it is very important for children to remember the following:

- Do not run into the street to stop a marked police cruiser;
- Do not approach cruisers which have their red-blue lights flashing, or which have persons riding in the back seats; and,
- Do not approach officers if they are talking to someone.

Columbus and Los Angeles are the first cities to implement this concept using baseball cards. Both cities are introducing their programs this year. Portland and Seattle have used professional basketball teams in their efforts, while Kansas City and Dallas have used professional football teams.

VOLUNTEER DAY CELEBRATION

Friendship Village of Columbus Administrator David Beathard, and Director of Nursing Nancy George, second from right, chat with resident volunteers at a recent Volunteer Day celebration at the village. Residents of the 318 unit apartment life care community at 5800 Forest Hills Boulevard are, from left to right, Myrtle Whited, Emily Danielson, Doris Willcox, Min Lockett and Louise Linder.

Enjoy Ohio Festivals

With over 300 annual festivals and events, Ohio is known as the "festival state." If it is worth celebrating, it is celebrated in Ohio. The following list of festivals and events in the state during the period of May 16-31 provides the traveler with destinations to satisfy most any interest. For a week or a weekend, Ohio's festivals are packed with fun. For details in these vents and for information about traveling elsewhere in Ohio, call the Ohio Office of Travel & Tourism toll free, 1-800-BUCKEYE.

May 16-18, International Festival, Toledo Sports Arena, Toledo; May 16-18, Muskingum Valley Wine Festival, Waterford (Washington County); May 17, Antique Car Show, Central Center Shopping Center, Chillicothe; May 17, Cedar Point opens for daily operation, Sandusky; May 17, Children's Arts Festival, Nelsonville; May 17, International Chicken Flying Meet, Bob Evans Farms, Rio Grande; May 17-18, Antique Car & Doll Show, Sauder Museum Farm & Craft Village, Archbold.

May 17-18, Dulcimer Days, Roscoe Village, Coshocton; May 17-18, Herb Fair, Hale Farm & Village, Bath; May 17-18, Herb Festival, Gahanna; May 17-18, May Morning Madness Canoe Race, Rainbow Adventures Canoe Rental, Springfield; May 17-18, Old-Fashioned Flower Sale, David Crabill House Restoration, Springfield; May 17-18, Pioneer Days, Brukner Nature Center, Troy; May 17-18, Spring Festival Days, Spring Hill Historic Home, Massillon.

May 17-June 15, The May Show, Mansfield Art Center, Mansfield; May 18, Americana Day, Hamilton; May 18, Arts & Crafts Show, Pickaway County Fairgrounds, Circleville; May 18, Spring on a Pioneer Farm, Caesar's Creek Pioneer Village, Waynesville; May 18, Sunday in the Park Arts & Crafts Show, Tallmadge; May 19-25, The Memorial Tournament, Muirfield Village Golf Club, Dublin; May 21, May Garden Mart, Stan Hywet Hall, Akron; May 21, Senior Citizens Day, Malabar Farm, near Lucas; May 23-24, Bach Festival, Baldwin-Wallace College, Berea; May 23-24, 30-31, The May Festival, Music Hall, Cincinnati.

May 23-25, Antique Show & Sale, Warren County Fairgrounds, Lebanon; May 23-26, Moonshine Festival, New Straitsville; May 24, Kings Island, Sea World, Americana & Geauga Lake Park opens; May 24-25, Art in the Park, Riverbend Arts Center, Dayton; May 24-25, Boneyfiddle Jubilee, Portsmouth; May 24-26, Art Affair, Beck Center, Lakewood; May 24-26, Miami Shelby County River Corridor Canoe Classic, DeGraff to Dayton; May 24-26, Norwalk Strawberry Festival, Norwalk; May 24-26, Snow Trails Arts & Crafts Mayfest, Snow Trails Ski Area, Mansfield.

May 24-26, Old Fashioned Ice Cream Festival, Ye Olde Mill, Utica; May 24-26, Wright Memorial Glider Meet, Caesar Creek Gliderport, Waynesville; May 25, Spring Horse Show, Bob Evans Farms, Rio Grande; May 25-26, Great Miami River Festival, Island Park, Dayton; May 28-June 1, Fine Arts & Selected Crafts Show, Severance Center, Cleveland; May 30-June 1, Dayton International Festival, Dayton Convention Center, Dayton; May 30-June 1, Fairhaven Antique Festival, Fairhaven; May 30-June 1, NCAA Div. III Baseball World Series, Pioneer Baseball Park, Marietta; May 30-June 1, Ohio Spring Bluegrass Festival, The Badlands Campground, Peebles; May 31-June 1, Iris Show, Kingwood Center, Mansfield; May 31-June 1, Lancaster Old Car Club Spring Festival, Fairfield County Fairgrounds, Lancaster.

Ebright named

Lori Ebright, has been named to the Dean's List at Columbus Business University for winter quarter. She is a graduate of Brookhaven High School and is studying Fashion Merchandising.

Vets insurance dividends a hoax

Arthur W. Sprankel, veterans service officer for Franklin County and a Linden resident, announced that the Veterans Administration Insurance Center in Philadelphia, PA., is being deluged with insurance applications from veterans who had government life insurance during World War II, but let the insurance lapse.

Form letters have been appearing all over the area indicating that for example, if a veteran carried $10,000 in life insurance while in the service, he would now receive a refund or dividend.

The letters ask the veteran to provide service information, social security, service dates and advised to send this to the VA insurance center in Philadelphia.

Sprankel said, this is nothing more than a "hoax." The VA only pays dividends on life insurance to certain policy holders and these payments are automatic and paid on the anniversary date of the policy.

As a result of this information, it is costing the VA additional funds to respond to these letters which number several hundred daily.

Sprankel urges any veterans who received the forms or have knowledge of who is distributing them to pass the word not to send them as they will only be disappointed and it is a waste of time and taxpayers dollars to respond.

Sherwood in college play

Lawrence Sherwood, son of Mr. and Mrs. William Sherwood of 1628 Briarwood Ave., was a cast member in the recent production of "Guys and Dolls" at Otterbein College.

Sherwood is a 1979 graduate of Linden McKinley High School. He is a freshman at Otterbein College, a liberal arts institution located in Westerville

Articulation disorders (i.e., difficulties with the way sounds are formed and strung together) constitute the most numerous of speech disorders. About three out of five of all speech and language disorders are related to articulation problems. (examples: sound substitution - wabbit for rabbit; sound omission - hand for hand; sound distortion - shlip for slip).

y news

NORTH YWCA

The North Community YWCA will sponsor a tour of Ohio Village Wednesday, May 14.

The tour group will leave from North Community YWCA headquarters in Sugar Grove Sq., 530 S. State St., Westerville, at 9:30 a.m.

The morning will include a guided tour of Ohio Village, a reproduction of an Ohio community of the early 1900s, and lunch.

Cost for the tour is $4.

Reservations must be in advance, by calling the North Community YWCA, 882-6846, weekdays between 9 a.m. and 1 p.m.

***

Mary Jane Insall will be the featured performer at the May 21 salad luncheon sponsored by the North Community YWCA.

Ms. Insall is a former professional singer and a resident of Westervile.

The luncheon will be held at the North Community YWCA's new offices in Sugar Grove Sq., 530 S. State St., Westerville, starting with Ms. Insall's performance at 11 a.m. and the salad luncheon at 11:30 a.m.

The luncheon is open to the public. Cost is $1.25. However, residents of Sugar Grove Square will be special guests, attending at no cost as a get-acquainted gesture.

Registrations must be made in advance by calling 882-6846, weekdays between 9 a.m. and 1 p.m

***

The North Community YWCA will begin instruction in "brass rubbing" Wednesday, May 28.

Brass rubbing is an art that creates particularly fine wall decorations by placing a special paper over a brass raised engraving and rubbing until the image is transferred to the paper.

Brass casts have been created since before the 13th century. Today, reproductions of some of these original brass designs are used for the unique brass rubbing technique.

The YWCA's brass rubbing class will last two weeks from 9:30 to 11:30 a.m., beginning May 28. Instruction will be held at the North Community YWCA's new headquarters in Sugar Grove Square, 530 S. State St., Westerville.

Cost for this class is $10.

To register, call or visit the North Community YWCA, 882-6846, weekdays between 9 a.m. and 1 p.m.

Belair's LOVE FURNITURE
Where people shop for quality and don't mind paying a little less
2600 MORSE RD.
1 mile east of Northland
OPEN DAILY 10-9 SUN. 1-5
471-5682

DR. STANTON GUREVITZ
FOOT SPECIALIST
Surgical and non-surgical care of foot ailments.
Medicaid-Medicare-Insurance
CALL FOR APPOINTMENT
459-0912
Whetstone Medical Center
3720 Olentangy River Rd.
¼ Mile North of Riverside Hospital

Garages & Home Improvement
Fast Service
INSURED-BONDED LICENSED
ROOM ADDITIONS
ROOFING GUTTERS
GARAGES BLOCK & FRAME
SUN DECKS
PATIOS And CARPORTS
CONCRETE And BLACKTOP DRIVES
NO PAYMENTS TILL AUG. 1980
ALUMINUM VINYL And STEEL SIDING
PORCHES
SCREEN ENCLOSURES
Free Estimates
Serving Columbus Area Over 14 Years
$100 to $500
Bank Financing · No Payments Until Aug. 1980
MAYWOOD GARAGES 261-7123

GRUBB Bros. CONSTRUCTION
891-6666
Siding - Roofing - Remodeling
CONTRACTORS
Free Estimates - Licensed

We Can Furnish... beautiful Color Co-ordinated
CULTURED MARBLE
For your bath and vanity.
INCLUDING
ELEGANT SHELL BASIN
For under $225.00
Quality Installation Available
Charge it: Mastercharge, VISA
AAA MARBLE PRODUCTS, INC.
2034 Circle Dr. 459-3232

LINDEN HARDWARE
HWI
MAY SPECIAL
WD-40
SAVE OVER 50%
REG. 2.69
1.17
9 OZ. CAN
2500 Cleveland Ave.

RENTERS INSURANCE
Steve Kelley
991 Schrock Rd.
436-6991

Buckeye GLASS Inc.
THE FULL SERVICE CO.
3710 Cleveland Ave.
RESIDENTIAL 24 Hr. Emergency Service
All types of residential glass installed.
Windows, storm doors, garages, insulated units, patio doors, table tops cut to size, framed mirrors, new doors & jambs replaced, locks & dead bolts installed.
COMMERCIAL & INDUSTRIAL
Commercial store fronts, new construction, old units replaced, plate glass replaced, walk-in steel doors & locks, commercial grade aluminum full glass doors installed.
476-5196

Sears
Quantities and assortments are limited, so hurry in!
SURPLUS STORE
We sell first quality and discontinued merchandise from Sears Retail and Catalog Distribution.
"Was" prices quoted are the regular prices at which the items were formerly offered by Catalog or in many Sears Retail stores around the country.
Starts Thursday, May 8, at 10 A.M.
BIG BUYS
PAINT
Sears Best... Now reduced durable one-coat coverage in three finishes. Stains resistant for 5 years.
Was...'13.99 to '14.99 GAL. (1979 Fall General Book)
While Quantities Last!
$7.99 gallon
SHUTTERS 50% OFF!
Decorative plastic shutters, one piece molded polystyrene plastic. For decorating use only.
Were..'8.99 TO '24.99 (1979 Fall General Book)
$4.49 to $12.49
Assorted Lengths 11 inch width only
SORRY NO PHONE OR C.O.D. ORDERS
Satisfaction Guaranteed or Your Money Back
Sears
SEARS, ROEBUCK AND CO.
UNIVERSITY CITY SHOPPING CENTER
2855 Olentangy River Road
Phone 268-8437
STORE HOURS:
Daily 10 a.m. to 9 p.m.
Sat 10 a.m. to 6 p.m.
Sun 12 to 5

SPRING CLEANING?
Free, fast pickup of discards
Tax deductible — Call any hour
VOLUNTEERS of AMERICA
224-8650

For life, health, home, car, business insurance call:
Mike Leach
Phone: 436-1073
Res.: 436-0432
NATIONWIDE INSURANCE

COMBAT GLASSES.
PRESCRIPTION ALL-SPORT EYEGUARD FOR RACQUETBALL, HOCKEY, FOOTBALL, SQUASH AND OTHER FRIENDLY GAMES.
ADJUSTABLE headband
FOAM RUBBER CUSHION INCLUDED (NOT SHOWN)
VIRTUALLY INDESTRUCTIBLE PLASTIC FRAME
WIDE-VISION WRAPAROUND PLASTIC LENS GROUND TO YOUR PRESCRIPTION
NO-FOG VENT
WIDE TEMPORAL PROTECTION
Also Available for Non-Eyeglass Wearers
Call TODAY for more information, 614-846-6166
BUCKEYE OPTICAL
GRACELAND CENTER 97 Graceland Blvd.
GREAT WESTERN CENTER 134 Wilson Rd.
GREAT EASTERN CENTER 862 S. Hamilton Rd.
AMOS CENTER 3410 Cleveland Ave.
MORSE ROAD 1180 Morse Rd.

Borden labels aid Easter Seals

For the fourth straight year, the Borden Company is offering a unique opportunity for Easter Seal affiliates and non-profit groups in Ohio to earn extra funds by saving Borden labels.

For each set of ten different Borden food and dairy product labels submitted from now until June 30, Borden will pay $2 to Easter Seals and an additional $1 to the non-profit group collecting the labels.

To be eligible to participate all groups must be bona fide non-profit organizations. Official label collection sheets are available in quantity from the local Easter Seal office, the Crippled Children's Center of Central Ohio, located at 565 Children's Drive W., (corner of Parsons and Livingston Avenues). Mrs. Michael Archer at the Center is in charge of the project. Call the Center at 228-5523 to register a non-profit group.

Last year a total of $6,688 was raised by Central Ohio non-profit groups for the Crippled Children's Center while $3,356 was divided among the participating non-profit organizations.

Jazz festival set at OSU

The third Central Ohio Jazz Festival will take place Saturday, May 10 on the Ohio State University campus. The competition will include ten collegiate jazz bands and nine high school jazz bands.

The collegiate competition will be held from noon to 5 p.m. in Mershon Auditorium. Among those competing will be Ohio University, Baldwin-Wallace, Capital University, Youngstown State University, Sinclair Community College, Virginia Commonwealth University, Lakeland Community College, St. Louis community College, and the University of Kentucky.

The high school competition will be held from noon to 4 p.m. in Hughes Hall Auditorium, 1899 College Rd., on the OSU campus. The program will include High School bands from Bloomington North, Copley, Grove City, Lakeland, Lancaster, Plymouth Centennial Park, Shaker Heights, Valley View, and Worthington.

The evening program will begin at 7:30 p.m. in Mershon Auditorium. Featured will be the Outstanding High School and College Bands (from afternoon competition), the OSU Jazz Ensemble, and special guests, the Eastman Jazz Ensemble.

Tickets for all festival events are available at the Mershon Auditorium Box Office, 30 W. 15, Columbus, Ohio. For more information regarding tickets, call 422-2354.

PTC sets money maker

Players Theatre of Columbus' Board of Trustees will sponsor the "Big Wipe-Out," a social event to help erase the deficit, May 10, at 7 p.m.

The evening of fun and food will be held at the Theatre, 549 Franklin Ave. Entertainment will include Bill Miller's Barbershop Quartet; a 30-minute history of the PTC musical in song and dance with Anne Cooper, Jacqueling S. Bates, Pamela Hill, Robert McDannold, Jerry Loffman, Bob Bernard and G. Donald Wheeler; and on-the-spot improvisations with Ron Steelman.

Also included will be a box supper, mini-raffles and a raffle for a trip to South Carolina.

Reservations can be made through the PTC office by calling 224-0831.

Dorrian to speak

Michael dorrian, Franklin County Commissioner, will speak on "Accountability in Government" at the Columbus Chapter 16 American Society of Women Accountants 33rd Annual Public Relations Dinner Meeting.

The meeting, open to the public, will be held Wednesday, May 21, at 7 p.m. at the Stoney Creedk Country Club, St. Rte. 256, north of Interstate 70.

Reservations may be made by sending $15 to Betty Hammond, CPA, 311 Oakland Park Ave., Columbus, 43214, by May 15. Reservations are necessary.

Area photographers win MHR contest

Three North area residents will be among 27 people honored May 8 during "The Picture of Health' awards reception sponsored by the Franklin County Mental Health and Retardation (648) Board.

"The Picture of Health" campaign was a county-wide amateur photography contest conducted earlier this year by the 648 Board and its system of community mental health agencies.

Entants were asked to capture in a picture what they thought was an image of good mental health. The contest was part of an educational effort to help community residents recognize that daily life choices and behaviors contribute to mental health. Out of the 219 entries, 38 photographs were selected as top prize winners.

The winning photographs will be displayed at a public gallery showing planned from May 6-30 in conjunction with Mental Health Month.

The show will be held at the Columbus Culture Arts Center, 139 W. Main St. Hours of the center are 9 a.m. to 4 p.m. and 7 to 9:30 p.m. Monday through Thursday and 9 a.m. to 4 p.m. Friday.

The awards reception also is planned at the center.

Capturing honorable mentions and $10 prizes each are J. Steven Sprunger of Manchester Ave. and Bud C. Martin of Jermain Dr.

Martin also won an award of merit. Ilya Kohen of Sandy Lane Rd. won three awards of merit. Each will receive photograph albums.

The contest was supported by the Columbus Area Chamber of Commerce, with prizes donated by Nationwide Insurance and Eastman Kodak.

Judges for the contest were Robert Zimmer of the Chamber of Commerce; John Haldi, station manager for WBNS-TV; Jeff Rycus, photo editor of "Columbus Monthly"; Eleanor Jones, public relations director of Harding Hospital; and Lynne LaCour of Columbus City Councilman Jerry Hammond's staff.

Two North area residents won honorable mention awards with these photographs in "The Picture of Health" contest. Shown above is J. Steven Sprunger's entry of his daughter "reaching and stretching for mental health."

Republicans celebrate 50 years

The 50th Anniversary Celebration of the Capital City Young Republican Club, to be held Tuesday, May 20, at 7 p.m., will have as its main speaker former Ohio State University Football Coach Woody Hayes.

The May 20th celebration will be held at the Ohio Union main ballroom on the Ohio State University campus.

A reception is planned for 6 p.m., with a 7 p.m. dinner to follow, Ed Hauenstein, Cap City President and 50th Anniversary Chairman said.

In addition, former President Gerald Ford is expected to be a special guest at Cap City's 50th Anniversary Celebration.

Many former Capital City Young Republican Club presidents include: Governor James Rhodes, Probate Court Judge Richard B. Metcalf, Franklin County Municiapl Court Judges C. Howard Johnson and George C. Smith, Franklin County Treasurer Dana G. Rinehart, and Franklin County Republican Chairman Michael F. Colley. First president of the club is 1930 was Harold Lloyd, who is now deceased.

For reservation information, contact Ticket Chairman William L. Curlis or call Judy Hessenauer at Franklin County Republican Headquarters, at 224-3939.

Clinic sponsors zoo event

The 34 Rays of the Columbus Cancer Clinic invite the public to share a day at the Columbus Zoo Saturday, May 17 at 2 p.m. at the Franklin Park Conservatory, 1777 E. Broad St.

Jack Hanna, Zoo Director, and Rick Prebeg, Assistant Zoo Director, along with a few of the permanent inhabitants of the Zoo will be on hand to discuss the "new" attractions at the Columbus Zoo.

Tickets may be reserved at a cost of $1 per person by calling the Columbus Cancer Clinic at 457-1950. Persons may purchase tickets at the door Saturday, May 17 for $1.50. Proceeds from this event will benefit home cancer patients in Franklin County. Light refreshments will be served.

Seniors honored

Besides being the time for Spring festivals, flowers and outdoor activities, May has traditionally been set aside as a time to honor older adults. Across the nation, events are being planned - and Columbus is no exception.

On Thursday, May 15, North Central Community Mental Health Center will sponsor its fourth annual "In Praise of Age Day." The event, which drew over 500 area seniors last year, is a day of entertainment and activities for older adults to let them know that they are viewed as integral and appreciated members of the community.

This year, "In Praise of Age Day" will be held at the Martin Janis Senior Center from 1 to 4 p.m. A variety of music, games and other suprizes are planned.

"In Praise of Age Day" is free and open to the public. North Central can provide transportation for seniors living in the near-North, Clintonville, Beechwold and Linden areas.

For more information, reservations or transportation requests, call the North Central public relations office at 228-2900.

CLASSIFIED ADS... for results

THE NEWS
FOR THE WHOLE FAMILY
CALL BY 6 P.M. MONDAY

846-7750

Adia, you made my day!

Adia, you made my day!

Working as an Adia Temporary is my idea of what work ought to be.

It's nice to be earning my own money and still have time to enjoy spending it. Adia gives me the option to decide when I want to work.

Go ahead, give Adia a call, see what they have to say.

Then someday soon you could find yourself saying, Adia, you made my day!

adia temporary services

North 436-2211

DO SOMETHING FOR YOURSELF. I DID

I HAVE A CAREER IN SALES WITH A NATIONALLY RECOGNIZED COMPANY.

If you would like:

- Virtually unlimited earnings
- Complete training and support
- Unlimited advancement opportunities
- Independence and personal pride as a business woman
- Full or parttime

CALL COLLECT: (516) 231-6686

EXCITEMENT
BE PART OF IT BY JOINING
THE FRIENDLY TEAM

Positions now opening for Counter Cashiers: Serve ice cream & sandwiches in pleasant surroundings. Good wages, merit increases, uniforms provided, liberal food discount. No experience necessary. Flexible hours. Part time, evening shifts available

For details, call Manager between 2-7 p.m., 882-0154.

Friendly restaurants
1784 Dublin-Granville Rd.
Sharon Woods Shopping Center
EOE M/F

Engineering Department Secretary

We have the ideal secretarial position that offers growth, great benefit package, pleasant environment plus challenge and responsibility. You'll be interfacing with highly professional and technically oriented engineers for an internationally known consulting firm.

Assignments include typing reports, specifications, composition, transcription, coordinating arrangements for client meetings, and general secretarial duties. If you have 3-5 years secretarial experience in an engineering office and can type a minimum of 75 WPM, please respond immediately. Call Ext. 273 for more information

R.S. Fling & Partners, Inc.
Consulting Engineers
999 Crupper Ave.
436-3250
Columbus, Ohio 43229

EOE M/F

EMPLOYMENT

AGENCY SECRETARY
Insurance terminology a plus. No shorthand nec. North loc. $9 10,800 FEE PAID. Call Jan Cory, Paragon Personnel, 890-8400. 5290 Cleveland Ave., PRI EMP. SRV.

LOAN SECRETARY · 800-900 mo. Great benefits & hrs. Prestige spot for person with administrative abilities. Call 846 1630, Continental, 1150 Morse Rd., Lic. Emp. Ser.

Waitresses/Waiters
Experienced, dependable, part time and full time. Tee Jaye's, 3080 Cleveland Ave.

GENERAL OFFICE 750-800 mo Fee Asst. Good communication skills plus general office duties needed for this small congenial office. Call 846 1630, Continental, 1150 Morse Rd., Lic. Emp. Ser.

TYPISTS
Business is booming! BALLOU is paying top $$ to skilled office personnel. No fee. BALLOU TEMPORARIES 890 6291.

PERSONALITY PERSON 135 160 wk. Fee Pd. Answer busy phones, meet & greet, and variety of general office duties in this front desk spot. Call 846-1630, Continental, 1150 Morse Rd., Lic. Emp. Ser.

Is Lunch the High Point of Your Day?
METROPOLITAN INSURANCE COMPANY CAREER NIGHT WILL BE HELD AT RAMADA INN NORTH
1213 E Dublin Granville Rd.
FROM 6:30 9:00 P.M.
ON MAY 19th
Free and Open to the Public

RATER TR. · 650-725 mo. Fee Asst. Good math skills will get you started in career spot. Complete paid on job training. Call 846 1630, Continental, 1150 Morse Rd., Lic. Emp. Ser.

RN'S-LPN'S
Full & Part Time positions
3-11 & 11-7 shifts.
Also Full Time 12 hours shifts available from 6 a.m.-6 p.m. and 6 p.m.-6 a.m.
Call 846-1436
NORTHLAND TERRACE
5700 Karl Rd.
Columbus
EOE

Part-Time Secty./Typist
Battelle Columbus Labs has an immediate opening for a part-time secretary in our Pathology Section. Responsibilities will include transcribing tapes of pathological diagnosis, typing reports and tables and other general office duties. Familiarity with medical terminology required and typing speed of 65 WPM desirable. 15 20 hours per week can be arranged Mon. Fri., 8 5 p m. Interested candidates should apply in person

Battelle
Columbus Laboratories
505 King Avenue
Columbus, Ohio 43201
An Equal Opportunity Employer

Nice People & Cheerful Atmosphere makes Wendys a fun place to work
Applications now being taken for full & part time, lunch & evening hours. At Wendy's in Westerville. Must be 16 years old, pleasant personality & enjoy working with people. No experience necessary, we will train.

Wendy's OLD FASHIONED HAMBURGERS

An Equal Opportunity Employer

SCHOOL BUS DRIVERS
Apply Immediately
Starting rate: $4.71/hr.
TRAINING PROVIDED
CALL
Westerville City Schools
882-3755

YORK STEAK HOUSE
Now accepting applications for part time day help. Apply 2-4 P.M., Monday thru Friday. Contact manager at the Patio.

YORK STEAK HOUSE

Put a Bulge in Your Billfold with a Want Ad in The News

IF YOU HAVE something to sell, you'll get "right now" results with an ad in The Northland News and Linden-Northeast News Just phone 846 7750.

LEGAL NOTICES

"Notice is hereby given that the Annual Report of the Marion & Gale Markus Foundation can be inspected at the office of E.L. Craig, 17 South High Street, Cols., Ohio 43215"

Mother's Day Greetings

TO THE MOST WONDERFUL MOTHER Thanks for everything you've done for me. I love you a lot even though I sometimes don't show it. Love ya. Karen.

EMPLOYMENT

CANDY CLERK
Part time, days. Apply Martha Jane Candies Shop at the French Market.

Computer Operator
Exper. preferred. Honeywell system. Knowledge of programming language beneficial. 5 p.m.-1:30 a.m. shift, Mon. Fri. Excellent co. benefits. Trans. nec. Apply in person or phone 882 1500
FRUEHAUF CORP.
Parts Distribution Center
111 E. Maxtown Rd.
Westerville, O.
Equal Opportunity Employer

If Your Cupboard is Bare, Use News Want Ads to Fill It

EMPLOYMENT

PART-TIME COUNTER SALES
Daytime hours, weekdays & Saturdays. Ideal for housewives & students. Apply in person after 10 a.m. Kelly's Landing, French Mkt., 6072 Busch Blvd

Kindergarten teacher with certf., also pre school teacher. Send resume or send for application to Box A, c/o The News, P.O. Box 24009, Columbus, Ohio 43224.

Phone Personality
Your pleasant phone voice an asset in this customer service spot. $702. Call Jan Cory, Paragon Personnel, 890-8400, 5290 Cleveland Ave., PRI EMP SRV

PART-TIME
Clerical help to do light bookkeeping & typing. Hrs 12 5 p.m., 5 days per wk.

EMPLOYMENT

Looking for an Opportunity?
We have a career opportunity in our management training program. Willingness to work hard, imagination & initiative are the main requirements. Start at salary of up to $500 wkly. Call Mike Harville; At Metropolitan Insurance Co.; 846 6850. An Equal Opportunity Employer.

RELIEF COOK
Full time. Apply: Elmhurst Convalescent Ctr., 140 N. State St., Westerville.

Telephone Sectys.
Part or full time positions, 9-5, 10-6, 3-11 p.m. Some office exper. preferred but will train. Must be able to work some weekends and all holidays. Starting $3.10 per hr. Call 263 1824 Mon. Fri., 8 a.m. 4 p.m.

EMPLOYMENT

REAL ESTATE SALES
No desk charge, phone or advertisement cost here. In depth training program. For contidential interview...call Lloyd Fiecoat, 882 8558
MURRAY REALTY

HELP WANTED
Part time, weekends. Apply in person or call 476-0753. Anna's Pizza, 3183 Morse Rd.

PART TIME HELP
All hours. Waiter/Waitress. PIZZA HUT, Rt. 161. Apply in person

WORD PROCESSOR 900 mo. Fee Pd Excellent benefits & hrs. North end co. needs exp. person on Xerox 850. Will consider other equipment. Salary nego. for exp. Call 846-1630, Continental, 1150 Morse Rd., Lic. Emp. Ser.

EMPLOYMENT

Secretarial/General Office
Westerville area position for aggressive individual to perform the following functions. telephone, customer service, light typing, use of 10 key & data entry. Must be willing to learn product line. Salary & benefits nego. Send resume & salary requirement to P.O Box 230, Worthington, Ohio 43085.

PHONE SOLICITOR
Part-time, 5 days per wk. setting appointments. Call after 5:30 p.m., 457 2153

Real Estate Training
FREE 12 WEEK Program to get you off to a flying start. Includes preparation for license examination. For information, call 267-5436.
ALLEN SPENCER, REALTOR

MAY 1980

McDonald's

JOIN THE CREW

Have you thought about working at McDonald's? Think about it now! McDonald's offers you the best opportunity you'll ever have to start your career.

If you're looking for permanent or temporary, parttime, fulltime work for education, clothing, a new set of wheels or just to help out the family budget...check us out.

You will be trained to handle a variety of work positions and we can arrange a schedule to fit your needs, probably at a location in your own neighborhood.

No experience is required...just a smile! If you have SPIRIT, ENERGY and enjoy working with other people serving the public, apply at your local McDonald's.

WE OFFER:

- COMPETITIVE WAGE
- REGULAR MERIT INCREASES
- FREE FOOD
- FREE UNIFORMS
- FLEXIBLE HOURS
- THE POSSIBILITY OF A MANAGEMENT CAREER
- PAID VACATION AFTER ONE YEAR
- EXCELLENT EXPERIENCE IN DEALING WITH PEOPLE
- PROFIT SHARING-STOCK PURCHASE
- THE BEST TRAINING ANYWHERE

We Are An Affirmative Action Employer Male/Female

YOU'LL FIND IT IN THE CLASSIFIED

THE NEWS

Whether you are BUYING or SELLING!

Linden - Northland
Westerville - Worthington
Reaching 58,700 homes each week.

Use the form provided below, or call:

846-7750

DEADLINE FOR ALL PUBLICATIONS:
Monday - 6 P.M.
Write Your Classified Ad Plainly In Space Provided

1 LINE
2 LINES
3 LINES
4 LINES
5 LINES $5.00
6 LINES $6.10
7 LINES $7.30
8 LINES $8.00

Amount Enclosed $

NAME
ADDRESS
CITY
PHONE ZIP

MAIL TO: THE NEWS
P.O. Box 24009
Columbus, Ohio 43224

846-7750 VISA

New Positions Open

Proprietors is proud to announce that its expanding operations have created the need for several new additions to the Company. In this day of economic uncertainty, we are able to offer growth and security to qualified applicants with a variety of skills.

Secretary: Accounting

If you are an organized, independent worker with typing skills of 50-60 wpm, we invite you to apply for this position. You will be responsible for maintaining state tax filings, as well as for diverse secretarial duties. A background in an accounting environment is a must. (This is not a beginner's job).

Accounting Clerk

You will be responsible for a variety of accounting procedures connected with our Finance Company. 1-2 years experience, knowledge of debits and credits, light typing required.

Personnel Clerk

Variety best describes this position. People contact as well as clerical duties involved. Typing, 50 wpm and 2 years general office experience required.

Policy Writer

(Open Due to Promotion)

An ideal spot for the detail-minded person just entering--or re-entering--the business world. You will type policies and perform the important task of properly assembling them. You will also perform a variety of other clerical duties that will give you a sound introduction to the insurance industry. Accurate typing of 50 wpm needed.

Proprietors offers a full line of company-paid benefits including life and medical insurance, tuition assistance, and much more. Our Corporate offices on Rt. 23 provide a spacious and comfortable working environment.

Qualified candidates, please call Rosalie Kraici, Personnel Representative, to arrange for an interview: 548-6521.

Proprietors Life Assurance Co.
7991 Columbus Pike
Delaware, Ohio 43015
(Rt. 23 5 miles N. of Worthington)

An Equal Opportunity Employer M/F

EMPLOYMENT

RN-LPN-MA WITH 5 YEARS SOLID OFFICE EXPERIENCE TO TEACH MEDICAL ASSISTING CLASS. WE WILL TRAIN 436-4820.

NURSE AIDES
Needed for weekends, 7-3, 3-11 & 11-7 shifts.
NORTHLAND TERRACE
5700 Karl Rd.
EOE

REST. MGR. - 10-14 K. Fee Pd. Great benefits. Min. exp. puts you in corp. training program for unlimited future. Call for details. 846-1630, Continental, 1150 Morse Rd., Lic. Emp. Ser.

RN's-LPN's
MANN NURSING HOME has full and part-time charge nurse positions open, 3-11 and 11-7. Competitive salary plus shift differential. Home-like atmosphere, free parking, no shift rotation, advancement potential. Call for interview. 882 2565. EOE.

INSTRUCTION

Piano Instruction
Private lessons. Minimum age 6 yrs. 3 openings. $4 half hour. Experienced. 268 4001.

PROFESSIONAL MUSIC INSTRUCTION
Elaine Wernick. Piano, organ & guitar lessons in your home or my studio. 263-6752 or 239-7779.

MISCELLANEOUS

THE AUXILIARY TO THE COLS. DENTAL SOCIETY

SPRING BARGAIN BASH
36 W. Cooke Rd., May 9, 9:30-5, May 10, 9:30-1. We will have collectibles, glassware, 1890 sew. mach. w/att., coffee grinder, clothing, bath vanity w/pedestal sink, downspouting, braided rugs, andirons, typewriter, baby items, child's picnic table, luggage & much more.

GARAGE SALE
2027 Fenton St. May 9 & 10. Kid's clothes, toys, drapes, ladies clothes, jewelry, tennis acces., pool cue, many misc. items. Canopy bedspread.

Hilliard Antique Show & Flea Market
Franklin Cty fairgrounds
100 dealers from a 100 mile radius of Cols., selling quality items: advertising, art deco, books, Cambridge, clocks, coins, collectibles, depression glass, Siesta, furniture, Heisey, jewelry, lamps, post cards, pottery, primitives, and vintage clothing.
Sun. May 11
6 AM-6 PM
Free admission. 75c parking fee.
Stockwell Promotions
267-8163 or 263-6830

SELLING PAYS!
Become an Avon Representative and you can earn good money selling the world's most popular cosmetics. Call 221 3379.

BOOKCASES
3 pc. wall unit. Pecan finish, like new. Call 890 8992, aft. 6 p.m. $350 for all.

1979 SCHWINN TRAVELER III, mens 10 sp., 27" whl., 23" frame, many Schwinn acces., absolutely like new. Sell new for $280, asking $190 or best offer. Call 888 6718.

GARAGE SALE
Moving - Tires $10 each & much more. Thurs. & Fri., 8:30-6 p.m. 5083 Shadycrest Rd., Forest Pk. E

3 FAM. GAR. SALE
Wed. & Thurs., 9-4 p.m. Take Sharon Wds. Blvd. to Keltonshire to 6344 Stonebridge.

GARAGE SALE
1333 Vinewood Dr., Forest Pk. W. May 7, 8, 9 & 10, 9-4 p.m. Riding mower, air cond., 35 HP outboard & misc.

HOTPOINT STOVE & REFRI., almond color. Stove has digital clock & self-cleaning oven. Almost like new. $800 for both 471 6898.

MISCELLANEOUS

TV'S WANTED
COLOR/PORT./CONSOLE
TOP $$$

Ludwig Snare Drum
Excel. cond., 263-1734 after 4:30 p.m.

DRYER, gas, Norge Heavy Duty, green, very good cond., $85; ref., GE Deluxe, very good cond., $225, 436 3627.

ANTIQUED GREEN KNEEHOLE DESK - 2 deep file drawers w/matching Windsor chair, $110. Call 846-6216.

4 pc. chrome pedestal breakfast set w/wood top, 4 padded chairs w/cane backs; 5 pc. pil, brown-rust & gray; Zenith console stereo, good cond., 891-7937 after 5:30 p.m.

3 BIKE FRAMES - good cond., $10 ea.; 2 SKATEBOARDS, good cond., $10 & 15 ea.; SKI EQUIPMENT, best offer. Call 263-1710, ask for Billy.

FURNITURE
If you are looking for good used furniture & hard to find items, this is the place. Some antiques & repossessed, come in & browse around, you will enjoy it. 32 rooms to hunt in. HOUSE OF BARGAINS, 5200 Cleveland Ave., between Morse & Dublin Granville Rd. Open daily 12-7, closed Mon.

GARAGE SALE
May 8 & 9, 9-5. Avon bottles, inf. - adult clothing, lots of misc. 4795 Bradbury Ct., off Cleveland between 161 & Morse, Bretton Wds. Dr. to Bradbury Ct.

AUTOMATIC WASHING MACHINE - no repairs needed, $45. Call 263-0694.

Garage Sale
Fri. & Sat. May 9 & 10, 8-5, 6858 Alloway St. W. off Caren Ave. by Hilton Hotel in Worth. Antiques, toys, clothing & misc. items.

BICYCLE - 20" Schwinn, boys' hi rise, overhauled, new tires. $45. Call 262-6593.

SLD. DARK PINE DIN. RM. SET, w/6 chairs (2 capt.), 2 leaves; Early American Broyhill, 2 yrs. old. $300; Ridgeway Grandmother clock, sld. cherry, 3 yrs. old, $250. Call 471-3029, after 5 p.m. or anytime Thurs.

STEEL BELTED RADIALS - 4, GR78x15, two snow tires, same size. Dbl. leatherette, white headboard w/steel frame, box springs. Call 885-8839.

Piano
Kimball - Artist Console. Beautiful pecan finish. 3 yr. old - like new. $950. 262-3342 after 5 p.m.

CB for sale - 40 channel - MIDLAND, complete with wiring, mounting bracket & antenna. Call 436-0462. $40.

Gar. & Baby Item Sale
Lots of baby items, apt. washer, furniture, stereo equipment, tent, toys, hshld. items, clothing - kids - 0-12, womens & mens, plus more. 4135 Jonquil St., off 3C, S. of Morse, behind Quality Chevy. May 7, 8, 9, 9-4.

Boy's Bicycle, 20", Huffy, Moto-cross, like new condition, no rust. $35 anytime after 5 P.M. 268 7222.

FOR SALE
Large oak desk 34x60, $75. Call 436-1103.

FLOWERS
GARAGE SALE - SPRING SAVINGS! May 9 & 10, 9 a.m.-5 p.m. Flats of Flowers, $7.25; large Tomato Plants, 50c; Hanging Baskets, $7; 2240 Blackoak Ave., Forest Pk. E. Ph. 890-0399.

BAZAAR & AUCTION
Hand Sculptured Glass. Hand Sculptured Metal. Hand Made Silk & Dried Flower Arrangements. PLACE - Huntington National Bank Maple Canyon Dr. DATE - May 8, 1980. Time 7 p.m. to 10 p.m. REFRESHMENTS.

PLANT SALE
Sponsored by Clinton Estates Garden Club. Sat., May 10, Maize Rd. Schl., 10-1.

GARAGE SALE
Multi Fam. Many new items, mirrors, radio, cast iron lawn, furn., books, L shaped bar & more. 9-5, Fri., Sat. & Sun., May 9, 10, 11, 1798 Arbor Hill Dr.

YARD SALE
May 10 & 11 Stereo, kit. items, lamps, push lawnmower, power chainsaws, misc. items. 915 Strimple, N. of Morse Rd., E. of Sinclair. Sat. 8-3 & Sun. 12-3.

SWEEPERS
New in carton. Slight paint defects. $33 cash or terms available. 221-4401.

6 HP Sears lawn tractor, 36" rotary blade, $275. Call 885-0428.

FRENCH PROVINCIAL LIVING ROOM SUITE $200; Motorola console stereo $150; 25" color TV $125; table lamps $35; 19" B&W TV $150. Call 846 7355.

White wedding gown with fingertip veil, like new, size Jr. 5-6, both for $85. Also white bridesmaid hat. Call 267-4178.

WOMENS DRESSES - size 18 & 20. Call 488-5715.

GARAGE SALE
May 10 & 11, 9 a.m. 7 p.m., Walnut Creek area, 2696 Southridge Dr. Clothes, toys, wd. desk & misc.

GARAGE SALE
May 8 & 9, 5 PM til dark & May 10 & 11, 10 AM-5 PM. 1874 Sale Rd.

SOFA - 3 springs broke $25; Bowling ball - left handed $15; Golf clubs - left handed $35. 1948 Sale Rd. 263 4375.

COMPLETE INTERIOR OUT OF 68 CAMARO, black, very good condition. Call 436-6238 before 3 p.m.

COMMUNITY YARD SALE
SPONSORED BY:
Epworth Church
5100 Karl Rd.
June 14, 10 a.m.-4 p.m.
RAIN OR SHINE! Tables will be rented to individuals or clubs for $10. You keep the proceeds from your own sales, we will handle all publicity. To reserve a table call:
885-8657 or 888-6075

MISCELLANEOUS

ORGANIZATIONS
Tired of selling cookies & donuts? Sell a useful product, trash bags & make big money! Call Steve Cross, 436 0592.

GOLD-SILVER
PAYING CASH for Gold Class Rings, Dental Work, Jewelry, Watches, Sterling Silver.
Located on Morse Rd.
Ph. 475-2866

OLDS CORONET $125; 48" round brown formica kitchen table, two leaves, $25. Call 267-6860 after 5 p.m.

MOVING SALE
Air Cond., DBL. Dexter Washer, Misc. 3556 Walmar Dr., Fri. & Sat.

LIQUIDATION WINDOW SALE - up to 50% discount. Sliders & single Hungs. All with insulated glass & screen, assorted sizes. 2945 Westerville Rd. 471-7412.

UNDERWOOD SCRIPTOR ELECTRIC TYPEWRITER - office model, excel. condition, $100. 4 bar stools, wooden seats. Call 882-1699 after 4 p.m.

91" Early American 3 cushion couch, red/green floral design, $90; 42" gold fireplace screen with andirons, $20; fertilizer spreader $10; beige Van seat $50. Call 882-5169.

TWO PIECE SOFA & CHAIR, BLUE; FREEZER, FROSTLESS, 17 CU. FT. BROWN. 891-6866.

New Spark Plug Wire Sets, 8 or 6 cyl., $3.50. BUSY BEE BODY SHOP, 2608 Linden Ave., 268-8105.

BALDWIN TWO KEYBOARD ORGAN - excellent condition, $1200. Call 891-7844 after 4 p.m.

MATERNITY CLOTHES, sz. 9 & 11; 8 FT. DESIGNER COUCH, quilted floral chintz in soft colors; NEW DEHUMIDIFIER w/5 yr. warranty; OFC. DESK CHAIR, executive swivel in green & chrome; BAR STOOLS - 2 wd & rattan w/beige suede seats; BAR STOOLS-2 wd. w/rush seats, imported from Italy. Call 891-7111.

Double size roll-a-way bed, $60; 9' x 9' light blue carpet, $50; elec. hot water tank, $25; 882-0214.

2 pc. Black sectional Sofa, $150; 21" b/w TV, $50; lamps, $15. 888-2186 after 5 p.m.

STOVE, TAPPAN, 24", 4 burner, in good shape, call 268-4324 after 5 p.m.

General Ionics water softener, automatic, $200; Culligan model 50 water softener, automatic, $200, excellent cond. 927-9523.

GOLF CLUBS - Spaulding, 3 woods, 8 irons, good condition, $100. Call 263-4960.

TV SALE
B/W $25 & up; Color $75 & up; Bring TV in, save service charge. USED TV CENTER, 2579 INDIANOLA AVE.

His & Her Permanents
Call Pattie Sartori at LEONE'S BARBER SHOP, 868 Oakland Pk. Ave. For appt. call 262-6468.

HAVE YOU SEEN BECKY IN '80
Call 888-8632 for free brochure. BECKY HANDBAGS, INC. A company unique as its name.

We Buy, Sell, Rent & Repair
Sherwood Typewriter
SALES & SERVICE
262-3624
Factory Trained
Smith Corona Dealer

CAR STEREO SYSTEM
"CONCORD"
AM/FM, 8 track, with Sanyo speakers. Originally $200.
MUST SELL AT $110!
262-9506
882-5774

ALPINE HAUS
1170 Oakland Park Ave.
WORLDWIDE IMPORTS
We specialize in HUMMEL figurines, plates, cards & calendars. Crystal, brass, pewter, candles, china & many other novelties. Open 1-7 p.m. 268 6447 Closed Mondays.

NEW AIR TOOLS
Wrenches, socket sets, all kinds of tools, like rodac, Rockwell IR, C.P., call 476-0801 ask for John Bateman.

FIREWOOD
Seasoned mixed hardwoods, round-split or slab, low prices. 890-9840 between 9 a.m.-5 p.m.

GIRLS' "BREEZE" SCHWINN 26", red, 3 spd. bicycle. Excellent condition. $75. Call 889-2521.

Beauty Shop Equip.
Used dryers and chairs, your choice $35. 2 rd. 4 station carrousels, $250 ea. Call 866 8417.

Chrome valve covers with Offey breather. 318 to 360. $25. 267-5809.

2 MATCHING SOFAS, dark brown, crushed velvet, excel. cond., $65 each; full bed - clean, $20; king matt., sponge rubber, $20. 262 2088 or 476-1446.

GARAGE SALE
260 Pingree Dr., Worthington. FRI. ONLY, 9-4 p.m. Rain date - May 16th. TV, games, bike, stand mower, hshld. & baby items.

10 Fam. Ct. Gar. Sale
Wed. thru Sun. Antiques, glassware, clothing, misc. galore! Signs from Sharon Wds. Blvd. to Knollridge Ct., 9-6 p.m.

'63 FALCON FUTURE, 2 dr. hrtp., damage in rear, acut. 51,000 mi., sell for $250 as is or will nego. 267-4385 after 6 p.m.

TERMITES
Moths, Ants, Fleas, Bedbugs Roaches, Waterbugs, Rats, Mice, Termites, Silverfish, etc.
Lowell Christman,
Pres., G. Mgr.
Ohio Exterminating Company
1347 N. High 294-6311

EMPLOYMENT

ELECTRONIC TECHS. - 12-14 K. Super benefits. Local territory with inat'l. giant servicing latest computers and sub systems. Call 846-1630, Continental, 1150 Morse Rd., Lic. Emp. Ser.

TYPIST
Immediate opening - 8:30-4:45, Mon. Fri. Small office conveniently located at 1120 Morse Rd. Call: CELINA INS. 846-1050.

SALES REP. - 13-14K plus comm. Co. benefits and training. Prior track record a plus. We have (4) local openings. Call 846 1630, Continental, 1150 Morse Rd., Lic. Emp. Ser.

Attn: Homemakers
Full time pay, part time hrs., no exper. necessary but transportation needed. Call 471-5448.

PRINTERS - 4.00-5.00 hr. Great benefits & hrs. Prior AB Dick or multilith exp. desirable for this one. Trade school grads great. Call 846-1630, Continental, 1150 Morse Rd., Lic. Emp Ser.

DENTAL ASSISTANT WITH 3 YEARS CHAIR SIDE EXPERIENCE TO TEACH DENTAL ASSISTING. WILL TRAIN 436-4820.

MAINTENANCE - 4.50-5.50 hr. Super benefits. Prior electrical, carpentry & plumbing skills needed. If you're a "jack of all trades," call for details. 846 1630, Continental, 1150 Morse Rd., Lic. Emp. Ser

Now hiring demonstrators for the lates in T shirt fashion & designs. Be a ROACH home party rep. Fulltime pay, parttime hours. For details call Sharon Mason 891 0436.

SWIMMING Instructor Needed
W.S.I. required. Call 885 4252 between 8 AM & 5 PM.

PART TIME
Work for mature adult who does woodworking. Need exper. picture framer or will train, Sat & 2 eve. Apply at 5132 N. High or call 888-0633.

Real Estate Training
FREE 12 week Program to get you off to a flying start. Includes preparation for prelicense examination. For information, call 267-5436.
ALLEN SPENCER, REALTOR

Part Time Warehouse Help
All day Fri & Sat. 890-7550 (Westerville Area).

PART TIME DRIVERS
Fri. or Sat. Need van. 890-7550 (Westerville Area).

FULL OR PART TIME
INSIDE SALES
Apply in person, 8-5 p.m. STATE OFFICE SUPPLY, 1000 Kingsmill Pkwy. (Busch Corp. Ctr.)

COOK or SHORT ORDER COOK
Experienced. Good pay & good hours. Call Carroll's Grill 261 9365.

Mother

MOM I don't let you know often enough how much I love you and appreciate everything you do for me. You're great! Love, Cynthia Marié.

MOM - Hopefully I will be a wonderful loving mother to my children as you have always been to me. Happy Mothers Day. Love Chris.

MOM I love and appreciate and respect you more than anybody else in the whole wide world. You are the greatest. Love, your daughter Tarry.

I may not always say it, but you know in my heart it's true, it's very plain and simple, I LOVE YOU!! Happy Mother's Day. Sheri.

THANKS MOM, for loving me for what I am and not always what I should be. Love ya, Mary Lil

HAPPY MOTHER'S DAY to the best Mom in the world. Love, Phyllis, Jim and Tonya

HI, MOM, Happy Mother's Day. Guess who, yes, you're right, it's me Benny, Mam-Maw, Jerry, Anita and Dad says Hi too. Love ya.

DEAR MOM: I don't always tell you how much I love you, so now is the perfect time. Happy Mother's Day. All my love, Peggy.

WE SEND ALL our love to the best Grandma in the world. Love Branden and Brent.

MOM: At eleven months old I don't have much to say except I love you and Happy Mother's Day. Andre.

DEAR MOM: Thanks for always being there when I need someone to talk to & someone's shoulder to cry on. I hope you'll always be there. You've helped me come a long way. Thanks for everything. All my love, Peggy.

GRANDMA McCURDY
If I didn't have a Grandma like you I just don't know what I would do. Happy Mother's Day. Andre.

CUCUMBERS 6 for 1.00
INDIAN RIVER CITRUS
BANANAS 3 lbs. 1.00
VALENCIA ORANGES 10 for 1.00 CASE 7.00
IDAHO POTATOES 10 lbs. 1.00
WHITE GRAPEFRUIT 4 FOR 1.00 CASE 6.75
OHIO POTATOES 50 lb. Bag 2.75 up
TOMATO PLANTS · ONION SETS
VEGETABLE & FLOWER PLANTS,
SEED POTATOES FOR SPRING PLANTING
OPEN 7 DAYS A WEEK
KERNS FRUIT FARM
2724 Cleveland Ave. at Weber — Since 1907

MISCELLANEOUS

"Tay" porcelain American bald eagle #92 of 500 limited pcs. Will sacrifice for $1200. [redacted]

25 H.P. Evinrude, gas tank, steering wheel controls, hand controls, boat windshield. $175. Call 263-9035.

GRAND OPENING: Our Little Place, 2460 Cassady Ave. Flowers for all occasions, home decor, and used clothing. Stop in and browse or call 476-2176. MOTHER'S DAY SPECIALS!

RED CARPET, liv. rm., hall & stairs, good cond., [redacted]

16 Family GARAGE SALE benefit Soccer Team. Furn., childrens clothes, craft items, stained glass. May 9, 8:30-4 & May 10, 8:30-2 p.m. 42 Rundlet Ct., Annehurst.

Make your next party a special event. Our costume Characters bring the cake, sing the songs, and guarantee the smiles. Call Cakes 'n Characters. 888-1465 after 6 or weekends.

MOVING Garage & Furniture Sale Washer & dryer, antique cupboard, sofa, table & 2 chairs, range, love seat-hide-a-bed, utility cupboard, misc. Fri. & Sat., May 9 & 10, 108 E. Beechwold. 9 a.m.-4 p.m.

Panels, dk. wal. with blk. leather insets, 56"x22", use for van paneling, home bars, etc. (were headboards), $5 ea.; Hoover port. washer, good cond., $75. 262-2086.

TRAILER: Heavy duty flatbed, dual axle 8 x 26. $800 or best offer. 891-9187.

HOMEMADE QUILTS FOR SALE. CALL 436-2848. PRICE $45.

GARAGE SALE Devonshire, 1272 Chesterton Lane. Thurs., Fri., 9-?

1 ct. cubic Zirconia pendant, set in 14k gold, $86.50. Top Qual. 882-7901.

WANTED: ROTOTILLER - will repair engine to defray part of cost. Phone 846-9798 after 5.

GARAGE SALE Sm. refri., dbl. bedframes walnut & maple, train tbl. & more. 1443 Fahlander Dr. N. (off Karl-Woodward Pk.) Fri. & Sat., 9-5.

GARAGE SALE Thurs. & Fri., 5699 Sandalwood Blvd. (Forest Pk. W.) Tools, antiques, trunk, hsehld. items, linens, glassware, clothing, jewelry & collecti-[redacted]

FOR SALE: Couch, queen size hide-a-bed, easy chair, early Am. hutch, coffee table, air hockey, antique pie safe. [redacted]

GARAGE SALE: Thursday 8 only. 9:30 to 3:30. 1828 Meander Dr. (off Sharon Wds.) Childrens clothes, toys, grill, 20" girls bike, household items, etc. No checks.

Drop-in GE Elec. Range w/hood, Avocado, $55, very good cond., 855-9484.

5 FAM. GAR. SALE THURS., FRI. & SAT., 9 am-7 pm. 3046 Oaklawn St.

UNDERWOOD TYPEWRITER, gd. cond., $40. 846-6216.

Tiffany Lamps Closed restaurant. Must sell all handmade stained glass, tiffany-style, hanging lamps. 237-8432.

GARAGE SALE 4451 Glenmawr, N. off Morse. Thurs., Fri., Sat., Sun. 9-7. Dinette set, wheelchair, bicycle, furniture, office chairs, lamps, dishes, dolls, clothing, fabrics, misc. items.

GARAGE SALE 5 families - wide selection, in alley between Midgard & Milford - Summit & railroad. 9 til dark. Sat., May 10.

SEAR EAGER ONE LAWN TRACTOR, 10 hp, 36" mower, good cond. $595. Call 846-9945.

Antique cherry drop leaf table, open size 47 x 38, antique cherry table stand with brass trimmings, 24 x 24. [redacted]

AUCTION Rear 2711 Morse Rd. Sat. May 10, 6 p.m. All new merchandise. Dealers with truckloads of new merchandise. Deals for dealers, deals for flea mkt. dealers, deals for wholesale dealers. Several different items, some tools, some jewelry, watches, cookware, some furniture, knife sets, too many items to list them all. Come prepared to stay for a long sale. Auctioneer: John Ryan. 471-7777, 891-2155. Not responsible for accidents.

4 FAM. SUPER GARAGE SALE Fri. May 9th only. Girls bedrm. set: twin canopy bed, dresser & mirror, nightstand. Good clothing, collectibles, childrens books & toys, tub enclosure, many more goodies. Don't miss it!. 1790 White Pine Ct.

GARDEN TILLER, Bolens, ideal for small garden & light duty tilling, $50. Call 888-7423.

DISHWASHER Has been given TLC. G.E. brand. $160. Portable. 890-[redacted]

Executive Cont. Desk & Credenza - metal - desk chair and conference table - 12 hanger office valet - paymaster check writer - vinyl floor mat. All like new - 50% off cost. Call Mr. Gall, 885-9422 evens., 267-3111 office.

MISCELLANEOUS

KITCHEN TABLE w/4 chairs & leaf; medicine cabinet; 2 bedframes, one a 4 poster; chandelier; 2 adjustable 7 ft. traverse rods; 1 pr. lg. drapes, custom made to fit sliding glass door; 1 pr. insulated drapes, fit 4½ ft. window. [redacted]

MISCELLANEOUS

Walnut slant front desks, oak sideboard, oak claw foot piano stool, oak record cabinet, oak tables, dbl. bed, after 4, call 262-5095.

GARAGE SALE Sat. beginning at 9 til 6, 2794 Southridge Dr. Hshld. goods & misc.

GARAGE SALE May 9 & 10, 9-5, 5427 Roche Dr. Wedding dress size 12 $40; prom dress size 5 $15. Baby things & misc.

LIVEN UP HOUR HOME with this beautifully restored PUMP ORGAN. A hand rub bed solid walnut case houses a newly orverhauled bellows & action. 268 7807

Formal Dining Room Table & 6 chairs, antique white & rust trim, $500, 262-4650 after 4 p.m.

Steve's Used Tires Buy & sell used tire casings 3629 Cleveland Ave. Cols., Ohio 43224 Bus.: 475-3816 Res. 263-7486

SHELVES 3 METAL, 36" x 17½" x 38", 6 shelves per unit. $8 each; wood ¾" Plywood, 12' x 4' x 16', $50, 891-5171

MISCELLANEOUS

QUEEN MAT. & Bx. Springs, Sealy, firm, never used. $110, twin sets, $75 ea.; gas dryer, $95. Call 262 2088.

SCHWINN MAG SCRAMBLER BIKE, chrome frame, tuff whls., excel. cond., $160, call 882 4846 after 4 p.m.

CUT VELVET COUCH, GREEN & WHITE floral design, 104" L. Bought new at Glicks. Gd. cond. $250 or best [redacted]

SERVICES

Linoleum, formica, ceramic tile, drywall, carpentry, painting. 436 0634.

CARPET & FURN. CLEANING, STEAM OR SHAMPOO. Liv. rm. & hall $24.95. Liv. rm., din. rm., hall, $39.95. Also DUAL cleaning shampoo & steam cleaning on extra soiled carpet. Any sofa (2 or 3 cushion) & chair, $36.95. We also rent carpet cleaners. Delivery and Pick-up. 279-[redacted]

SEWING MACHINE REPAIR All makes, 24 hr. service. Clean, oil, adjust in your home. $9.95. 1 yr. guarantee on all repairs. Call: 890 5296.

SERVICES

TV SERVICE FREE IN-HOME EST. NO SERVICE CHARGE Expert Guar. Work AX 4-2964

Don Compton Roofing & Siding 294-5776 262-9153

TV SERVICE FREE IN-HOME EST. NO SERVICE CHARGE Expert Guar. Work AX 4-2964

Light Hauling general clean-up, basement, garages, yards. Reasonable rates, 471-4592.

E. AND M. PAINTERS Interior, Exterior and Ceramic Tile Work Call after 4 p.m. 261-8301

HANDYMAN Quality Painting - Inside & out. Yardwork, misc. jobs. Very reasonable rates. Call 846-9916

GENERAL HAULING Trash removal, garage wrecking, tree service, basement, attic & garage cleaning. Free estimates. Call 299-8842 or 299-2113.

SERVICES

GARAGE WRECKING FREE ESTIMATES CALL 299-2113

GARDENS PLOWED OR ROTOTILLED, 268-2083.

Are you tired of paying high prices for dull grocery store cakes? For something creative or unusual call Kathleen Meyer at 846-2531. I will decorate for any occasion.

Photography At Reasonable Rates 475-1169

Business & Secretarial Service. Typing, telephone dictation, dictaphone transcribing, billings, resumes, term papers, thesis, notary. Pick-up & delivery available. 443-6481.

Garden Tilling Fast, inexpensive, most gardens $20 or less. Call 262-8757.

SERVICES

Lytle General Repair Hauling, Painting, roofing, gutters and all general home repair. No job too large or small. 258-5754.

ADULT CARE

ADULT DAY CARE A center where older adults, particularly those living with their families, can spend the day. Recreational & educational activities, with opportunity for rest & pursuit of personal interests. Would you like to see such a program in the Northland area? Call Rev. Dale Thormgate, 436-3638.

CHILD CARE

WILL DO BABYSITTING in my home close to McGuffey School. $30 for 1, $35 for 2. 268 3613.

DEPENDABLE SITTER NEEDED FOR 2 CHILDREN 6 mos. & 2 yrs. Starting June 3rd., Mon.-Thurs. 7:30-4 p.m. My home only. North end. 267-0701. Excel. ref.

SERVICE DIRECTORY

Call 846-7750

MISCELLANEOUS

TERMITES Carpenter ants, fleas, bees, ticks WHATEVER... Call us at: **TORCO** Termite & Pest Control 224-9291

Multi Fam. Gar. Sale Hsehld., clothing, misc. items. 2163 Teakwood Dr. off Maple Canyon, 10-4 Sat. May 10. In case of rain Sat. May 17. NO EARLY SALES!

LOVE SEAT - French provincial, rust color, Herculon, nice. Only $15. Anytime after 5 P.M. 268-7222.

GARAGE SALE Thur. & Fri., 9-4 p.m., 5315 Avalon Ave., Forest Pk. E. Baby items, Northland High jacket, games, toys, misc.

SAMPLE SALE Mens & boys apparel, Jeans, [illegible] May 10, 10-[illegible] p.m. 1660 Evinrude Ave.

GARAGE SALE Sharon Wds. 6652 Belleshire St, May 9, Fri., 9-5 pm. Used furn., chests, end tables, many items of clothing, misc. hshld. items, asstd. salesmen samples of houseware goods, baskets, macrame hangers, etc. Off Sharon Wds. Blvd., turn onto Atterbury, right to Belleshire.

GARAGE SALE Sat. & Sun., 9-9 p.m. 2168 Kilbourne Ave.

GARAGE SALE Fri. & Sat., 10-5 p.m., Red Coat Lane, Cherry Bottom Vlg., 1st. development E. of Morse Rd. water treatment plant. Childrens clothes, mens suits & housewares, furn.

3 FAM. GAR. SALE Baby clothes & misc. May 9 & 10, 10-dark. 3577 Carthage Ct., Westerville.

Two twin size mattresses like new - $18 each or 2 for $35. [redacted]

FENCING Roll redwood fencing, 70 ft. long, 4 ft. high. Call 891 5722.

Carpeting: lime green, 10' x 13½', $25, 13' x 19', $45; Aztec gold, 2-11' x 13', $20 each, 9' x 11', $20, 882-1330.

Motorcycle trailer with alum. floor, excel. cond. Spare tire & ramp. $200. Call 268-9984 after 3:30.

28-tr. car stereos, works good, $10 each; AM/FM stereo console, $80; stereo speakers, $40; turntable, $15, 475-6146 before 8 p.m.

BOLENS TRACTOR, 12.5 w/cab, snow blade, 48" mower, roller & 4 wh. utility wagon. Will consider trade on pickup. 885-1774.

GENEVA'S 3361 Westerville Rd. BUY, SELL & TRADE Call 475-2307

DEAD BOLTS $27.50 each, 2 for $50 INSTALLED FREE 268-7950 MERRILL'S LOCK SHOP

King bed, white, x-firm, never used, orig. $700. Sealy. $295; Drapes, heavy patterned brocade, lined, with hooks, x42", $, like new, $85. 262-2088.

TV's 25" color $100; color portable $75. 263-2752.

Metal wardrobe, large brown, 19 x 40 x 63. $35. Call 268-7121.

PORTABLE TV MAGNAVOX $35; old bed, double, $15; Headboard, $8. Call 262-8650.

AUCTION Rear 2711 Morse Thurs., May 8, 7 p.m. Hsehld. items & general merchandise. Flat wall cupboard, old kit. cabinet, oak washstand, oak rocker, old night stds., old blacksmith tools, bedframes, oak mantle w/beveled mirror, spinet desk, antique stands, collection of dolls, bookcase, chest, dinette, vanity, old floor lamps, 2 lawnmowers, 2 bicycles, end tables, lawn furniture, old albums, 2 pc. sofa, gun rack, stereo, organ, lots of boxes, good flea mkt. items, wicker nightstand, lot of new items to be sold, mantle clock, mixed wheat pennies. Too many items to list them all, more coming in. Auctioneer: Owen Strait. Not responsible for accidents. 471-7777, 891-2155.

MISCELLANEOUS

FOR SALE - ping pong table w/paddles, $15; Niagara Vibrating chair, $70; Underwood manual typewriter, $75; Color TV, 25", $75. Call 846-1181.

BSMT. SALE SALEM VILLAGE 5331 Eisenhower, Thurs. 9th, 9-5. Crafts & misc. hsehld. items.

Antique GE Refrigerator. Works. $50. Call 262-1776.

MUST SELL - LOST JOB. Philco freezer, upright; babys' dressing table & carseat. All like new. Call 267-5568.

YARD SALE Thurs. 9-dusk. 3465 Homestead Dr.

USED CASEMENT WINDOWS - one 9' x 53", one 6'x53", four 39"x40". Call 471-6502 after 5 p.m. $200 for all.

SEARS AIR COND. - used once, $85; antique 2 pc. oak china cupboard, Call 268-3684.

GARAGE SALE WORTHINGTON HILLS Multi-family. Furn., collectibles, primitives, clothing, glassware, trunks, many more items too numerous to mention. Fri. & Sat., May 9 & 10, 9-5. 8430 Fairway Dr.

3 FAM. GARAGE SALE Police scanner, old 78 records, sz. 6 to 10 girl's clothes, 1385 Gumwood Dr. (Forest Pk. W.) Wed., Thurs., Fri. 7, 8, 9, 9-5 p.m.

3 FAM. GARAGE SALE Kit. items, plants, furn., cloth., lg. variety of odds-n-ends. Fri. & Sat. May 9th & 10th. 9 a.m.-6 p.m. 1367 Pershing Dr.

BICYCLE GIRL'S 24", 10 sp. bicycle. Like new. $50. 885-3828.

5 FAM. GARAGE SALE 4970 Parkmoor Dr. Westerville (off Africa Rd.) Thurs. & Fri. 9-8 p.m. Sat. 9-2 p.m. Avon bottles, few sm. antiques, table & chairs, sm. appliances, drapes & crpt., fireplace screens, gun racks, Sears space heater, toys, plus much more.

MAGNAVOX 25", color TV, cabinet model. $100. 471-5384.

Gold MAYTAG DRYER, approx. 6 yrs. old, perfect cond., $100, 261-8286.

RENAISSANCE ALTO RECORDER, f, without dib. holes, made of maple, Moeck, brand new, call 885-1075 for information.

"PAYING CASH" 10K - 14K - 18K Gold, jewelry, coins, sterling silver, $$ & silverware. 888 4464

PATIO SALE - May 9, 10, 11. Noon - dark. Elect. dryer, refrig., port. washer, elect. range (excel. cond.), clothing, dishes, etc. MUST SELL! MOVING! 471-1174.

APT. RANGE, WHITE, GAS, $50. Pr. blue floral chairs, $50. Antique oval coffee table, $75. Kit. cupboard, oak, $175. Victorian dresser, $225. 471-1272.

MOVING SALE - 4976 Kingshill Dr. Sat. May 10th. 10-4. Mens right hand PGA golf clubs, $150. Twin headboard & bedframe car carrier, clothing, misc. household goods. ALL MUST BE SOLD!

Six solid oak dining room chairs $125; small G.E. refrigerator, all porcelain inside, good running cond. $25; 891-6710.

GARAGE SALE Wet/dry vac., clarinet, model cars, train transformer, much misc. 846 7008 Sat. & Sun.

Murray 20" Desert boy bicycle, like new $45. Call 846-8530.

PATIO SALE round table, metal gate, brass andirons, 32" storm door, and misc. Fri. & Sat., 9-7 6111 Burnley Sq. E. Devonshire.

4 FAM. GAR. SALE 2832 Jack Pine Ct. (Walnut Creek) Sat., May 10, 9 AM-6 PM. Bikes, drapes, fireplace, screen, childrens clothes, wall hangings, etc.

BABY NEEDS - car bed, swing-o-matic, maxi mite; all for $25, or sold seperately. Call 436-5795.

Wardrobes (2), lge. solid wood, with sliding doors, 90" x 46", varnished, $75 ea.; Recording Tapes (30), LP 35, 18 cm., 1800 ft. (10 new), Type 150-7, $45. 262-2086.

ALTERATIONS

ALTERATIONS By former O.S.U. Instructor. Hems a specialty. 268-0526.

Experienced seamstress will do repairs, alterations. Fast service. Reasonable rates. Call 891 6983.

APPLIANCE REPAIR

MIKE'S APPLIANCE REPAIR Washers, dryers, ranges, dishwashers. 262-0688 Free service call with any completed repair.

Kingshill Appliance Repair ALL MAJOR APPLIANCES & AIR CONDITIONING. 436-3427

BLACKTOP WORK

Green-Roe BLACKTOP SEALING Lic. Bonded & Insured. Free Estimates. 268-5913 & 263-8977

G&G BLACKTOP New, recapped & extensions Driveways sealed Free est. - lic. & bonded 471-6499 or 267-3208

BLACKTOP SEALING Small patching, Recapping & New Driveways. Licensed and bonded. Free Estimate. Call anytime 267-9519

BOOKKEEPING

Wallen Associates *Individuals *Small Businesses *Payroll *Tax Returns *Bookkeeping *Statements Marilyn Porpiglia: 881-5009

CONCRETE & CEMENT WORK

TARINI CEMENT CONTRACTING NEW & REPAIR. Sidewalks, Patios, Driveways, Steps, Porches, Garage Floors. 25 Yrs. Exper. Licensed-Bonded-Free Est. 451-1194 Code-A-Phone Serv.

SAMMIE DIXON **Masonry & Constr.** Cement & Blocks CONCRETE sidewalks, patios and driveways. New & repair. Free Est. 475-1261

Concrete Work Driveways, patios, sidewalks. Free est. F. Frederick. 476-8447, aft. 6 p.m.

Marinello Concrete Driveways, patios, walks, garages, new & repair Turn that old blacktop drive into concrete. Licensed and Bonded Call for free estimates 475-5611

BRICK PATIOS Brick walls, stone work, sm. block & concrete repairs. Licensed. Wilson, 882-3283.

CEMENT WORK BOBCAT SERVICES Lic. & Bonded [illegible]

Cement Work Floors - Patio - Porches Driveways - approaches & sidewalks. New & repairs. Licensed & Bonded. Free Estimate **Olympic Cement Cont.** 263-1786 Call Anytime

CEMENT WORK Patios, driveways, sidewalks. Call for FREE ESTIMATE. Licensed & Bonded Call Joe Mara 20 yrs. experience 471-7022

Masonry & Repair Work Concrete, brick, block or stone. Call Bob, 267-8178 evenings.

FOOR BROTHERS Cement & remodeling Sidewalks, driveways, floors, patios, steps. Free Estimates. 891-7342.

D & J CEMENT CONTRACTORS WALKS, PATIOS, SLABS, DRIVEWAYS, STEPS, PORCHES, DUMP TRUCKS & DRIVERS FOR RENT. BEST IN TOWN - SAVE MONEY WITH US. BONDED & INSURED DAVE 846-8396

CEMENT WORK Walks, Steps, Patios, etc. No job too small - Free Est. Licensed - Bonded & Insured R.L. Bando 846-0514

DRAPERIES

CUSTOM DRAPES Levelor Blinds Woven Woods Fabrics & Supplies Samples in your home 855-1737 Jean's Upholstery & Drapes

FENCING

CHAIN LINK FENCE ALL TYPES Installed & Repaired J.E. SYAR Fence Co. 890-6230

GENTRY FENCE CO. Fencing installed & repaired Free Estimate 888-2748 965-1878

FIREWOOD

FIREWOOD Yardwork & Thatching. Trees trimmed & removed & What have you. Herman Dillon 475-1745

FURNITURE STRIPPING

STRIP JOINT Furniture stripping, repairing & refinishing 874 Oakland Pk. 262-2323. 8-6 P.M. Mon.-Sat. Furniture for sale & furniture sold on consignment.

Furniture stripping & refinishing. Retired man - 35 yrs. experience. Free estimates, pick up & delivery. Call [redacted]

HAULING & MOVING

Moving & Light Hauling Reas. A little or a lot. Experienced garage & basement cleaning. 268-4167 or 262-6174, anytime.

HAULING Topsoil, sand and gravel, also light trash hauling jobs. Free est. Reasonable. 262-7174.

LIGHT HAULING Basements, attics & garages cleaned, garages torn down. Call Lee, 294 2377 or 268-3538. FREE ESTIMATES.

LIGHT HAULING Rubbish, trash, brush Clean, reliable service Reasonable rates Call Red 879-9536 or 888-3149

Hauling of Any Kind Garages & basements cleaned Responsible rates 267-5351

Light Hauling Clean Up of Any Kind & Tree Trimming (Free est.) 475-9630

GILBERT HAULING Top soil, gravel, sand. All type rubbish. Garage cleaning, tear down old garages & haul away, tree cutting & hauling. Commercial lawncare. 476-[redacted]

HOME IMPROVEMENT & REMODELING

Steam Carpet Cleaning Any 2 rooms or w/att. hall. $29.95 [redacted]

KITCHEN REMODELING You Save...$...by having your cabinets refaced w/formica rather than replaced. New Drawers & Door Fronts. Counter Tops - Sinks - Faucets New Cabinets - Vanities. LIC.-BONDED-INS.-REF. Call John Meinhardt for Free Est. - 9-2, 275-0351; After 6, 846-8376.

Plumbing & Electrical Work Or replacing, also carpentry. Call 476-1862 after 5 p.m. Mr. Dee.

Dye's Drywall & Painting Co. Interior & exterior. Drywall & plaster repairs, references. 436-7063 Mobile message service 222-9162.

WINN BUILDERS Let us give your home a new look. All types of interior and exterior remodeling or repair. 299 7736.

DRYWALL Remodeling & Repair Textured ceilings - Painting 268-4049 aft. 6 p.m.

J T B Builders Inc. Roofing, Kitchens, Painting, Bathrooms, Masonry, Flooring, Patios, Room Additions WORK GUARANTEED Free Estimates Free Estimates

Dave Melvin Contractor •General remodeling •Baths & Kitchens •Room additions •Roofing & gutters 888-3206

College Graduate Has 8 yrs. exp. in all types of remodeling. Basements, problem areas become attractive investments. Refs. 471-6849.

Foundation Repair Bulging basement walls, leaking basements. Also water line repair and backhoe work. Licensed & bonded. 471-5255.

Pre-Season Special ORNAMENTAL IRON. Security windows, doors, railings. Call Ken: 888 2533. BARDACH COMPONENTS.

Bath Ceramic Wall Tile Regrout, repair, replacement. Call Don Ballard **SCRUBA DUB 262-9816**

Custom Home Improvement Replacement windows 20 year warranty **Roofing & Siding** Storm windows & doors FREE EST. 267-9351

LAYMAN SIDING CO. Siding, Roofing, Gutters 20 Yrs. Exp. 268-0020

Linoleum & Countertops Ceramic Tile Expert work - Free Est. Call 237-3433 after 5

COMPLETE Remodeling BATHROOMS AND KITCHENS Formica, Linoleum, Ceramic Tile **THOMAS FLOORS** 263-2082 885-1336 2701 McGuffey Rd.

Ceramic Tile Clea-Na-Tile EXTEND THE LIFE OF YOUR CERAMIC TILE Clean, regrout, repair & replacement. Free est LICENSED - BONDED - insured - RESIDENTIAL - COMMERCIAL 878-5381

REMODELING & MAINTENANCE Rec. Rooms, wood decks & screened-in enclosures, storm windows & doors, attic fans, kitchen cabinets. Painting Int. & Ext. Licensed & Bonded **DON ROWE** (Local Call) 927-5160

RELIABLE HOME MAINTENANCE Complete Repairs & Remodeling. Free Est. Lic. & Ins. 262-7267 [illegible]

HANDYMAN WALL WASHING, YARDWORK ETC. 475-3109

YOUNG'S SIDING AND ROOFING 3616 Dresden Alum. & vinyl siding Replacement windows Vinyl & alum. GUTTERS Custom made awning Lic. Bonded, Insured Free est. 263-8017

CONTINUOUS GUTTER SALE. Reg. $2.19 ft. On sale for month of May for $1.50 ft. Installation included. Call Brice Builders, 864 1097.

Stucco Plastering & Drywall Repair Ceiling or Wall Texturing Avail. Reasonable Prices 459-0900

DEAD BOLTS $27.50 each, 2 for $50 INSTALLED FREE 268-7950 MERRILL'S LOCK SHOP

LAWN CARE & LANDSCAPING

JACK McGEE'S TREE & LANDSCAPE SERVICE Trees, Evergreens, Shrubs, Topping, Trimming Grooming & Removal Free Estimate Fully Insured 263-9035

Complete Tree Service Compare Prices & Save FREE ESTIMATES INSURED 265-7208

HOWELL TREE SERVICE Trimming, removal, also shrubs trimmed. Fully insured. Free estimate. 267-[redacted]

TREE SERVICE Feeding, removal, dead wood, lot clearing. Fully Insured Firewood - $70 cord **K.R. HADLEY** Tree Service 268-4036

A-ACCURATE TREE SERVICE 20 Years Experience All phases of tree care. Reasonable, reliable, Responsible 299-1062 Insured Free Estimate

LAWNMOWER REPAIR

RAPP'S POWERMOWER REPAIR 2721 Minerva Ave. [redacted] Pick-up & Delivery Avail.

MISC. SERVICE

POWER WASHING Houses - aluminum siding, brick, stucco, etc. Decks & patios, swimming pools (removal of grease, dirt, molds & mildew). Excellent work & service. Call John Howell, 846 1399.

Maintenance Services Lawn Mowing, Tree Removal, Roto-tilling, Light Hauling 459 3575 Free Est. 888 6813 Bob Crawford

Bob Jackson Services Ext. Painting - Roofing Jobs. Basements cleaned, deodorized, Thoroseated. Free Est. [redacted]

TYPEWRITERS Typewriter & adding machines cleaned, oiled and adjusted. Free estimates on repairs. Free pick-up and delivery. Call Bob 885 9623.

Rototilling Powerful 14 HP tiller pulverizes garden soil 6-8 inches deep. Leaves surface smooth except in wet soil. QUALITY WORK, reasonable rates. PHONE ESTIMATES. CALL PETE. 846-5385

Bob Jackson Services Int. Painting, walls & window washing, garages & attics cleaned. Free Est., 475 6009.

GIVE UP stamp collecting? Sell the works with a low-cost Classified Ad in this newspaper. It's easy—dial 846-7750.

PAINTING & PAPERHANGING

PAINTING "Quality Decorating at a Reasonable Price" Guaranteed Satisfaction DAN BEATY 274-1803 443-2429 **Paperhanging**

AAA PAINTING Interior & Exterior. Free est. Discounts to business & apt owners. 262 4344 237-5849

Coleman & Coleman Wallcovering Service We hang it all! Fine Quality Work Since 1939 Reasonable rates-Free estimates [illegible]

Wallpapering & Paperhanging With a feminine touch. Bathrooms are my specialty. 885-7818

CUSTOM INTERIOR PAINTING Call now for room or rooms you need painted immediately. We repair drywall cracks & holes. FREE ON SPOT EST. Best rates! Refs. 436-7511, 7 days till 10 p.m.

PAINTING "Interior Painting our Specialty - a beautiful job every time" Average Room $39 Accident Insurance & References 279-0761 491-5513 279-2017

Teachers Painting Commercial, Residential, Interior, Exterior After 4 p.m. 488-9370 890-2367

DeClouet & McKenze Painting Contractors TEXTURE CEILING Int. & Ext. Painting Exp. - Free Est. - Insured Call 888-5890 after 5 p.m.

FREE All interior carpet professionally steam cleaned FREE with exterior of your home painted, either trim or whole house. For Free Estimates **Dave's Painting Co.** 475-1395 In Business over 10 years

Northland Decorating Interior & Exterior Custom Painting Free Estimates. References. Houses, apts., office bldg. [illegible]

PLUMBING

Bill Ledsome & Sons Plumbing 471-1329 (Office) 237-1251 24 hr. emergency Specialists in complete Plumbing repair work. Gas & Drain repair.

ROOFING

BOB'S Roofing & Gutter Repair Shingles & Slate Built Up Roofs 15 years experience FREE ESTIMATES 475-4788

Expert Roof & Painting We can save you money! Free Estimates 882-8697 882-2468

NORTHLAND Roofing & Services For your very first and foremost need. A GOOD ROOF OVER YOUR HEAD When it starts to look bad, it's GOING to leak. Prevent costly service calls & inflation. Free Est. Written Guarantee R.A. "DICK" MERCER Your Neighbor—I Care

Billy R. Conner Roofing & Gutters Repairs & Chimney Work Free Est Work Guaranteed 882 9143 or 262 9176

ED'S ROOFING All types of roofing - Build up roofs & repairs. Shingles & Gutters. 30 yrs. experience 268-5038

M M ROOFING Gutter Work, Chimney Work, Spouting Work Guaranteed FREE ESTIMATES 262-3821 or 239-6771

NOE ROOFING NEW & REPAIR WORK Residential, Commercial, & Industrial ROOFING AND GUTTERS SLATE, TILE, ASPHALT Work Reasonably Guaranteed NOE ROOFING 475-4741 3429 Cleveland

TOPSOIL

TOPSOIL GRAVEL AND SAND CALL MR. TOMCIN 262-7174

TOP SOIL PULVERIZED 263-1475

Bobcat Grading Inc. Residential Grading Small jobs our specialty 436-1686

TOPSOIL DELIVERED 263-0585 263-7509

TV SERVICE

TV SERVICE RAY DENIG TV 890-5719 We buy & sell used TV's

AL's Electronics 21 N. STATE ST. WESTERVILLE Free estimate on Carry in Service S/C in home $17.95 890-7718

WATCH REPAIR

DIAMONDS WATCHES Complete Repair Ralph's Jewelry 1762 E. Dublin Granville Rd. 891 0162

DEIFISSALC—It's a new remedy for the flat wallet. Use as often as necessary for prompt relief. DEIFISSALC spelled backward is CLASSIFIED! And the place for Classified Ads is right here in The News. The ad-taker awaits your call to 846-7750.

MAY 1980

CHILD CARE

NOTICE

NOW ACCEPTING AGES 1½ TO 3 FOR DAY CARE

Dr. Mary Lee Peck, Director of Columbus Children's College, is pleased to announce the creation of an enrichment program for toddlers at their Forest Park Campus. Hours: 6:30 a.m. to 6:30 p.m. Limited day care openings for 3, 4 and 5 years old. For details, call Dr. Mary Lee Peck at 436-1111.

COLUMBUS CHILDREN'S COLLEGE
1449 Hampwood Drive (Behind HART'S Store)
436-1111

Will do babysitting in my home second and third shifts. Call 891-4303.

Mature reliable person to watch 13 & 9 yr. old in my home (Annehurst Vlg.) starting July 8 thru Aug. 30th, 5 day wk. Must have own trans. Ref. required. Call 882 2453.

Babysitting in my home. Karl Rd. & Schrock Rd. area. [illegible]

NORTHLAND CHURCH of the NAZARENE DAY CARE PRE-SCHOOL
Looking for competent day care & pre-school workers. Requirements: must have a working knowledge of the Bible & experience working with children. Sunday School teaching experience acceptable. For appt. call 471-5644 or stop in for application. Northland Chuch of the Nazarene, 5441 Sunbury Rd., 1 mi. N. of Morse Rd.

SUMMER CARE
Cleveland Ave. - Oakland Park - Weber Rd. area. My home - 17 yrs. experience. Large fenced yard. Good references. 261-7072 or 882-6043.

Need sitter in my home, 2 days a week. Forest Hills! 15 month old twins, 27 month old & newborn. Fenced yard. 891-4139 or 890-1047.

WILL BABYSIT, MY HOME. [illegible]

LOVING CARE FOR YOUR CHILD - A reliable and experienced babysitter who has always loved children will gladly watch your child in my home. Call 262 8363.

Devonshire mother will care for 4 yr. old & up for summer. Fenced yard-activities. Refs. available, 885 8184.

I would like to come to your home to babysit. Call evenings. 891-5941.

Ascension Lutheran Pre-School & Kindergarten QUALITY ED. SINCE '65. Age 2 - Kindergarten. Reg. now to be incl. "Meet the Teachers Day"; classroom visit & puppet show. Ph.: [illegible]

Fulltime sitter in my home in far northend, for my two children - one handicapped. Must have own trans. Daytime hours. References required. Call 885-7002. 7-8:30 p.m. ONLY.

CARS-TRUCKS

1975 Dodge Tradesman 100 van, low mileage, 3 spd., carpeted & paneled throughout, AM/FM cassette, shaded windows. SHARP! $3295. Call 459-4953 before 3 P.M.

78 Ford Fiesta, A/C, AM/FM cassette, rear wiper & defogger, yellow with sport pkg. Excellent gas mileage and cond. Call 261-6494 after 4 P.M.

66 OLDS DELTA 88, P.S., P.B., power windows, good cond. $500. 268-7730.

'73 NOVA SUPER SPORT gold, 350 auto., PS, PB, AM radio, $650 nego., 890-6370, 2120 Lilacwood Ave.

1977 FORD GRANADA. 4-door, 6 cyl., auto., green with white vinyl top, asking $2700. For an appt. call 888 4077.

RETREADS
$[illegible] full price- no charge for mounting - balancing - valve stem. 268-3943. 2602 Linden Ave. 268-0910. M-F 8-5, Sat. 8-3, M.C., VISA.

GOOD USED TIRES
Over 1,000 any size, radial or reg. 268-3943. 2602 Linden Ave. 268-0910, M-F, 8-5, Sat. 8-3 M.C., VISA.

79 JEEP - Golden Eagle, CJ5, 6 cyl., 13,000 mi., excel. condition. Call 436-3882 after 6 p.m.

70 MERCEDES MODEL 220, AC, AM/FM radio, auto., some rust. $2,400. Call 436-6328 or [illegible]

'75 MONTE CARLO- Very gd. cond., low miles, $2000. '77 MONTE CARLO Excel. cond. for $2800. 261-1748 or 486-0454.

79 Honda Civic Sedan
4 spd., 7,000 miles, reg. gas, showroom condition. $3700 [illegible]

WILL BUY
Wrecked or junked Foreign cars, any model. K&K Auto Service 252-0825 or 475-8543.

76 CELICA GT, 5 spd., liftback. 50,000 miles. $3500. 890-1309 after 5 P.M.

73 OLDS CUTLASS, maroon, AM radio, air cond., new radial tires, excellent cond. $1200. 891 1871.

74 Mazda RX 3, 4 cyl., auto., new radial tires, runs & looks good. $1600 Call 262-1338.

74 MUSTANG II - excellent condition, good gas mileage, 57,700 mi., $1500. Call 263-1710, ask for Billy.

75 CHEVY CUSTOMIZED MAXIE VAN - Best offer. Telephone 436-0485.

79 JEEP PICK-UP J-10, black, Golden Eagle package, $7500. Call 846 1835.

Surplus Jeeps, cars & trucks available through government agencies. Many sell under $200. Call 312-742-1143, ext 4817 for information on how to purchase.

71 Camaro 350, good shape. $725 firm; 1963 Metro step van camper $300. Runs good. Call [illegible]

1975 Granada - low mileage, good cond. asking $2500. 1966 Ford truck asking $700. Call 882-5339 after 5 P.M.

LOAN ASSUMPTION!
Mechanic's garage, 3 bedroom ranch, rec. room in bsmt. plus many other extras. 9% payments of $203 mo. FBY 268
Linda Evans 891-4859

$3,000 TO ASSUME
$175 mo. for 3 bedrm. ranch, fenced yard, convenient location.
Call today. FBY 356.
Linda Evans [illegible]

SUPER STARTER
Condo West. Range, refri., washer & dryer stay. FBY 354.
Helen [illegible]

DRIVE BY
2891 Atwood Terrace, then call for appt. FBY 367
[illegible]

LOAN ASSUMPTION
No. 4th St.
Interest rate 8½%, payment $250. 2 bedrm., completely remodeled, WBFP, cent. air. FHA/VA also. 3% to co-op broker. FBY 365.
Call Bill Gatton [illegible]

MOBILE HOME
Two bedrooms, refri. & bed stay, free lot rent, water & electric, nice starter home. 3% to co-op broker. FBY 306
Call Bill Gatton 885-0946

REAL ESTATE AGENTS
We need full time licensed Real Estate sales people for our expanding company. Over 50 years of serving the central Ohio area. Contact our North office at 885-0611.

FRANK B. YOUNG INC REALTORS ★ MLS Realtors 885-0611 ★ 50 YEARS SERVICE ★

FOR SALE

EQUAL HOUSING OPPORTUNITY

VA Acquired Homes

VA Will Finance

To Inspect These Homes and Submit an Offer

See Your Local Broker

POSSIBLE WORK EQUITY
03124 2 bedrm. ranch, 4 yr. old furnace, new copper plumbing, kitchen w/eating space. For more info. call Sally Randles, 878-7579, 276-5474.

ASSUME LOAN!
02133 Great starter or investment property! 3 bedroom aluminum ranch with basement, 2½ car block garage on a deep lot. Homegard Protection at list price $33,900 FHA/VA. Diana Trigg, 875-2327, 882-6370.

LOOKING FOR AN EXCITING CAREER? CALL MAX FLING MANAGER
6722 Cleveland Ave.

890-6343

SAXTON Real Estate

CARS-TRUCKS

'79 MUSTANG
AUTOMATIC. TAKE OVER PAYMENTS. ECONOMICAL MILEAGE. ALSO HAS BUCKET SEATS.
882-5774
262-9506

1976 Pontiac Astre, 4 cyl., sta. wag., excel. cond. New radials, 25 MPG, $2295. Call 451 7814 Mon. Fri.

67 CAMARO RS - 327 auto., wide tires & chrome, 88,000 mi., Runs good $400. 267 5809.

1973 Buick Electra, all power, stereo, radio, AM/FM, 2 dr. hardtop, 60/40 seat, 1 owner, 45,000 miles. $850. 299-4522.

'76 Caprice Classic
4 dr. hardtop, PS, PB, air, tilt whl., cruise, good cond., 57,000 mi., $1850, 267 5927 after 5 p.m.

79 CHEVY VAN. ¾ ton. Custom conversion. Loaded sharp. $8500 firm. After 5:30 and weekends. 890 4655.

68 Buick Wagon
Very good cond., low mileage. $550. Call 890-1293.

'75 FORD
150 Pickup Truck, Ranger XLT, cap, hitch, 888-1843.

79 ¾ TON GMC, 350 4 sp., 4 wh. dr., lock out hubs, excel. cond., have Fisher power angle snow plow, heavy duty batt., alt. & suspension, has side boards & cap, $7500, 882 2338.

C 20 Chevy Van ('77) Cruise control, V-8, PB, PS, new tires, ladder racks, $2200. 265 7208

72 Chevy Impala, 4 dr., dark green, A-1 cond. New vinyl top, battery & tires. $1000. Call after 6 p.m. 267-4253.

'76 FORD LTD
V 8, air, rust proofed, new batt., one owner, 76,000 mi., $1650 or best offer, 889-8290.

'73 VW Beetle
New paint, 4 sp., $1695, call 882-7393.

75 MONTE CARLO, vinyl top, air, AM/FM radio, CB, P.S., P.B., $1500. Call 891-7776.

74 Cadillac Coupe De Ville - electric door locks, windows, trunk lid & seat. AM/FM stereo radio, 2 new tires, 84,000 miles. $1200. 262 0121 after 6 30

'74 OLDS 4-DOOR HARDTOP. PS, PB, AM/FM stereo, P Wind., cruise, 68,000 mi. First $650 takes. 267 5927 after 5.

79 BMW 320 i
4 speed, air cond., stereo, alloy wheels, 14,000 mi., excellent condition. Red with beige interior. Assume lease with $1250 down & $266 month. Call 891 0610

CARS-TRUCKS

'65 MUSTANG CONV.
Yellow w/black int., [illegible] call 891-5117 after 6 p.m.

'76 DODGE MONACO
'73 CHEVY NOVA
Excel. cond., 890-1246 after 4 p.m.

'67 CADILLAC
Runs & looks like new. Call for more information, 846-1162.

'75 FORD F100 P.U.
6 cyl. auto, PS, PB, R&H, $1500, 294-3121 or 488-4567.

'77 CHEVY MONZA
2 + 2, 4 cyl., auto., a/c, sport interior, excel. cond. $3490. 888 5129, aft. 6 p.m.

74 Chevy Luv truck
With cap, 4 spd., 24 MPG, A 1 mechanically. 267-9632.

'76 GRANADA
SCARLET & GRAY SPECIAL EDITION, auto., air, PS, AM/FM stereo w/tape & much more, 846-1261.

73 FORD PINTO WAGON - AC, 4 cyl., great gas mileage. Call 882-5750.

73 T BIRD - 74,000 mi., AM/FM, SBR, tires, sunroof, all elec. Some body damage. $850 Call 889 9026

BOATS-MOTORS

1979 Tri-Haul, 15½ ft., never in water, no motor, $1750. Call 846 0445

27 ft Saber Craft Cruiser, w/tandem trlr., & power winch, extra tire & whl., 110 HP Volvo, all extras go with the boat, it's loaded, call 263 1703 after 6 p m

15 ft. fiberglass w/trailer & 35 HP, Johnson motor. [illegible] Many extras. 261-6313.

MOTORCYCLE

'75 Harley Davidson
125 cc, Italian made, sell for parts or trade for name brand hand gun. 262 2156 after 6 p.m.

'73 C Z 175 Enduro
96 act. mi., stored 6 yrs., runs good, needs battery. [illegible]

74 HONDA CB 360 - Excel. condition, 7000 natural miles. Asking price $750. Call 475-0149

'77 SUZUKI - GS 750, mint cond., 1200 mi., extras. 890-3472.

HONDA CL 360, 2500 original miles, helmet, Bunge cords, extra battery, $595. Excellent cond. 431-0103 or 885-9963 after 4.

'76 YZ, 125, fast, gd. cond. [illegible] '72 3 rail trailer, excel. cond $250. 267 4337.

Buy - Sell - Trade
Call
Century 21

Jim Owen & Co., Inc.
267-5475 [illegible]
476-0500 486-9626

OLD WORTHINGTON
4 BDRMS.-2½ BATHS
Alum. sided 2 sty. on 260' deep fenced lot, covered porch and 2 car garage. All built-in kitchen and family room with w/b fireplace, central air $84,900. 178 E. Granville Rd. Possible loan assumption.
(G 5 N).
[illegible] JOHN BENNETT 888-4444

SPECIAL FINANCING
May put you into this deluxe Worthington Estates, 2 sty. Call owner/realtor (E-8-N).
[illegible] LYNNE SCHWARTZ [illegible]

CHARMING 2 STY.
adjacent to Worthington. Close to banks, stores and bus. Has garage, fireplace, 1½ bath and full bsmt. Appliances in 550's. (L 10-N).
[illegible] GLEN WILSON [illegible]

PERFECT STARTER HOME
North of Oakland Park. Immaculate 3 bdrm. Ranch, fenced yard. Owner building new home and anxious to sell (P-10-N).
882-8331 HELEN REECE 888-4444

WESTERVILLE
Walk to schools, stores, church, all near 4 bdrms., 2½ baths, 2nd floor laundry, huge family room, bsmt., rec. room, delightful kitchen. $82,900 (P 7 N).
267-9980 DAVE KIRKPATRICK 888-4444

CONDO-NORTH
Have immediate possession and take advantage of reduced price. You must see this nicely decorated 3 level Condo with finished family room, sunken living room and private patio today. Mid $30's. (R-4-N).
889-2248 NOLA JENDE [illegible]

Century 21
JIM OWEN & CO., INC.

TRANSFERRED? If you are relocating to or from Columbus call 614-888-4444 or out of state call toll free 1-800-848-1021

CAMPERS-EQUIP.

Trailer awning 12' x 8', new. $25; Screen room 10' x 10' canvas. $30. Call 268-7121.

For Sale: 1976 31' Coachman (crown) Travel Trailer. Excellent condition, many extras. Lot P 19 3609 Westerville Rd or Ph. 475 0658.

'73 TERRY, 20½' self-contained, awn., new carpeting, Reese hitch & sway bars, [illegible]

RV STORAGE
194 County Line Rd., Westerville. Call 882-1511, ask for Bev.

WORK WANTED

HOUSECLEANING
Two reliable women will keep your home clean. Experienced & references. Call 291-8579 after 6 p.m.

LOST & FOUND

Male white poodle lost vicinity Rankin & Mock Rd. 476 4096, 2244 Rankin Ave.

FOUND ON SHARON WDS. BLVD. - mans' watch, Aquinas class ring. Owners Call [illegible]

LOST - Poodle Terr., 1 year old, Silver Grey, answers to Tina. Call 475-8172.

Grey female cat lost in the Case Rd. area, front paws declawed, answers to Little Girl. Phone 471-6717.

LOST DOG
Small female brown and white Basinji, curly tail, ears stand up; lost in Cooper Woods area. Call 891 4368.

DOGS-CATS-PETS

Obedience Training
Classes & Private. New class, May 14, at 7 p.m. Elaine V. Beck, 855-2500.

TWO MALE SIAMESE KITTENS - chocolate point. $30 ea. Call [illegible]

Female Irish setter, 6 mos old, AKC registered, MOVING MUST SELL. BEST OFFER. Call after 5 - 268 6176.

BIRD SALE
SUPER SPECIAL FOR MOTHER'S DAY. WHITE COCKATILES, ONLY $59 PARAKEETS, FINCHES, $10. AND OTHER TYPES OF LARGER BIRDS. CALL 267 [illegible]

Sheltie puppy: AKC, $150 female; $125 male. Call 261 8476 882 9610.

Poodles Groomed, $12 Matted higher, toys & min.
A&B Poodle Parlor
1570 Hudson
263-9852

WANTED TO BUY

RECORDS, sheet music, toys, or anything on Beetles, Elvis, cowboys, singers, rock & roll, actors. Colleen's Collectibles, 1482 Oakland Pk , 261 1585

WANTED TO BUY
Three small walnut or hickory trees. 890 3193

Wanted to buy good used furniture & appliances. Also late model color TV's and antiques. No deals too large to buy. Phone 444 3682 or 443 1404

CASH
Top dollar paid for good used furn., appics. & antiques. one pc or houseful. 443 0789, after 6 p m., 444 1053.

WANTED TO BUY
Good used furniture & antiques. Call 471-7777.

AUCTION
Rear 2711 Morse Rd.
Every Thurs., 7 p.m.

WANTED TO BUY

WANTED
PAYING TOP DOLLAR FOR YOUR GOLD-SILVER
Ph. 475-2866

Paying $20 for women's class rings, $25 for men's class rings, $15 for a silver dollar, and buying scrap gold. Call anytime: 267-2398.

Wrecked or Junked
Foreign cars, any model. Also some American cars. K & K Auto Service, 252 0825 or 475-8543.

Wanted to buy good used furniture & appliances. Also late model color TV's and antiques. No deals too large to buy. Phone 444 3682 or 443-1404.

I WILL BUY POWER MOWERS
Elec. upright sweepers, mini-bikes & outboard motors. [illegible]

CLASS RINGS WANTED paying $20 to $50 mens; $15 ladies. Will pick up. Call 846 2636.

WANT TO BUY Ham Radio Tranceiver
885-9236, aft. 5 p.m.

THE MOST DOLLARS FOR YOUR DIAMONDS! GOLD!
Call Tom after 3 P.M. 855-7765

RENTAL

HOUSE CENTRAL AIR 3 BDRMS., 1½ car garage, fenced yard, allow 2 children, stove, family room, no lease, $100 deposit, $275 a month. [illegible]

NORTH OF MORSE
2 sty. 4 BR house, fenced yd., CA, very convenient location. $425 per mo. 888-7929 eve. & [illegible]

Westerville- large older home completely remodeled. 3 bdrms., lvg. rm., dng. rm. & kit. 1½ baths, across from Whittier school. $400 per mo. Call after 6 - 882-3399 or [illegible]

Westerville, 4 bedrm. brick ranch, 2½ Baths, fin. bsmt., gas heat, appcs., CA, enclosed patio, fenced yard, no pets. $450 mo. 436 1431 evens. or weekends

WORTHINGTON SCHOOLS
luxury twin, 3 bedrms., fam rm. w/WBFP, 1½ baths, AC, cpt., all appls., full bsmt., 2 car gar $450 mo. 764 9353 or 888 6505

1 & 2 bdrm apt., washer-dryer hook ups, stove & refrigerator, nice yard. Off street parking. $150 $185 mo. 1 yr. lease. Shown by appt. only. No children or pets. Call after 1 p.m., 261 0199

Northeast
Cozy 1 bedroom, carpet, $156. 2722 Westerville Rd. Manager 262 5229 Classic Real Estate 291-2224.

Prestige office location
On Schrock Rd. in Busch Corporate Center. 1050 sq. ft. Call Steve Kelley, 471-4399.

ORLANDO, FLA.
Condo, lake front, pool, 2 bedrm., 2½ baths, completely furnished, linens, dishes, TV, washer/dryer, etc. 20 min. to Disney World. $225/wk. 267 8225

FOR RENT: Office or business, 20' x 20' area on highway, at door parking. 2876 3C, near Agler. 471-9463.

MINERVA PARK, new 4 bedrm., 2 story, fam. rm & WBFP, gas heat. Westerville Schools Lease $500 mo 846-2061

OFFICE SPACE FOR LEASE
North - Rt. 161 - Plush! Call 846 7530 or 228-8648.
Roger C. Perry & Co., Realtor

Brian P. DONAHUE INC. Realtors — Selling A Home Every Two Hours, Every Day

13¾% FINANCING
4 huge bdrms., fam. rm., nice eat-in kitn., rec. rm., great landscaped lot w/grape arbor, fruit trees. Call now to see! BARBARA NEFF 846-0500/891-3133.

NEW LISTING
Great loan assump., bi-level, 1 yr. old, 3 bedrms., 1½ baths in Forest Edge in move in condition, all appl. stay + deck & 2+ car gar. Call me, DOT PASDEN 846-0500/885-6945.

NEW LISTING
In good n.e. location. This spacious split is Mr. & Mrs. Clean's loss but your gain!! Huge 27' fam. rm., extras too numerous to mention. Call DONNA FENSTER 846-0500/889-0379.

NEW LISTING
3-bedrm. split level in super location. Nice yard w/trees & privacy fence. Carpet thru-out. Well kept home in mid $40's! To see, call JO ANN WHITTRIDGE 846-0500/888-6102.

FIRST AD
on this spacious Sharon Woods 2 sty. offering a growing family's needs inc. 4-bedrms., 2½ baths fam. rm., C/A, w/loan assumption possible! DONNA FENSTER 846-0500/889-0379.

FOREST PARK
60's dream split w/everything! Lg. bdrms., huge cherry kitn., fam. rm. w/WBFP, bar, utility rm., conv. location. Be the first to view. Call BARB NEFF 846-0500/891-3133.

LOVELY LOAN
assumption at 13% or start new loan at 14%. Lowest price in Autumn Wds. Very clean. Good flr. plan. 4-bedrms., 2½ baths. Call PHYLLIS CRAMER 846-0500/890-4339.

WESTERVILLE CONDO
Assume loan on this Heritage 2 bdrm., 1½ bath townhouse Beautiful decor! Open staircase, beamed ceilings. Full bsmt., gas heat, A/C. Mid $40's! JUDY SCHULTZ 846-0500/890-1842.

7% ASSUMPTION
on this lovely 4 bedrm., 2½ bath colonial on quiet street w/fam. rm., WBFP, formal dining, bsmt., 2 car gar. & many extras. $65,900! DIANE BLACKWOOD 846-0500/882-0988.

BUILDING SITE
1.7 plus acres near Alum Creek in nice residential area. Wooded and very private! Have to see to appreciate. Call me today, BARB HAYS 846-0500/846-0358.

$59,9 FHA, VA
Beautiful well kept 3 bedrm. + ranch. Fam. rm., WBFP, formal dining, bsmt., 2 car gar. & many extras. [illegible] DIANE BLACKWOOD 846-0500/882-0988.

JUST LISTED
Super sharp 3 bedrm. ranch in top n.e. location featuring dining rm., kitn. w/bar, full div. bsmt. w/rec. rm., 36'x11' gar., patio, fenced. Just $49,900 FHA, VA. DONNA FENSTER 846-0500/889-0379.

SPACIOUS BEAUTY!
Fantastic buy! 4-bedrm., 2½ bath. Din. rm., Big kitn., 29' fam. rm. w/WBFP, ideal otc., mother-in-law or teenage suite! Bsmt! 2 car gar! ISABELLE GRAHAM 846-0500/888-4170.

IMMEDIATE POSSESSION
Better than new 4 bdrm., 2½ bath, 2 sty. home, Lg. fam. rm. w/WBFP, immaculate condition, close to school & pool. Low 80's! Call LIZ KOEPLIN 846-0500/764-8860.

STARTER HOME
w/evergreens, garage, 2 bedrms. & extra lg. living rm., roof 4 yrs. old, new roof, flr. & dr. on gar. Just $26,900! Pls. call PHYLLIS CRAMER 846-0500/890-4339.

LOAN ASSUMPTION
Westerville townhouse in desirable Heritage location. Nicely decorated! Huge bdrm. & walk-in closet. 1½ baths, close to pool & tennis cts. Low $30's! JUDY SCHULTZ 846-0500/890-1842.

GOOD FINANCING!
FHA/VA or conventional at 7%. ALL YOU NEED in this 3 bdrm., 1½ bath 2 story. Fam. rm., eat-in kitn., din. rm. & 2 car gar. $52,9! Call NANCY DU BOIS 846-0500/882 1920.

ASSUME [illegible] SOLD
[illegible] long. [illegible] street, [illegible] Don't [illegible] Call BARB HAYS [illegible] 846 0358.

FARMLAND AND HOUSE
Delaware county house needs repair. Good barn & grainery, 2 wells, gas heat, almost 40 acres, all tillable. For information, call CAROLYN SUMMERS 846-0500/891-7288.

BRICK RANCH $54,900!
JUST LISTED! Super 3-bedrm., 2½ bath! Fam. rm., gas heat, A/C, Bsmt., Rec. rm. w/bar, huge cov'd. patio, big fenced yd., 2 car att. gar. ISABELLE GRAHAM 846-0500/888-4170.

ASSUME LOAN - $45,9
$9,900 down on this lovely 3 bdrm. CONDO. 2 baths, gar., bsmt., great location, immediate possession. Call BARBARA NEFF 846-0500/891-3133.

UNIQUENESS
Personified inside and out plus quality in design & workmanship. This contemporary has 2 wet bars, microwave, trees, decks & more. PHYLLIS CRAMER 846-0500/890-4339.

PRICE REDUCED
Spring flowers, shade trees, fenced yard are yours to enjoy. 3-bdrms., maintenance free exterior, nice fam. rm., Call today! BARB HAYS 846-0500/846-0358.

2 SUBURBAN RANCHES
1 acre & 2 acre lots. Beautiful country homes within 25 min. to downtown Cols. Quality const., 3 bdrms., fam. rms., 2 car garages. Call BARBARA NEFF 846-0500/891-3133 for more information.

GOOD START
GOOD INTEREST RATE on this pretty 2 bedrm., 1 bath CONDO. Galley kitn., washer & dryer. Lg. master bedrm., carport. $25,0! CALL NANCY DU BOIS 846-0500/882 1920.

CLOSE TO EVERYTHING!
Charming 4 bedrm., 2½ baths, center hall beauty. Din. rm., big kitn., fam. rm. w/WBFP, rec. rm., bsmt., gas heat w/A/C, 2 car gar., burglar alarm. ISABELLE GRAHAM 846-0500/888-4170.

3 BLDG. LOTS
Westerville schools! Owner wants sold! Our bldr. or yours. COOPER WOODS - cul de sac street. Call BARBARA NEFF 846 0500/891-3133. Priced at $14,0 & $15,0!

OWNER WILL HELP
w/extra interest pymts for a yr. & you can refinance. Ranch w/1½ baths, 3 bedrms., fam. rm., WBFP, lg. din. rm. Pls. call PHYLLIS CRAMER 846-0500/890-4339.

COZY
1½ sty. home near Delaware on huge lot! 3 bedrms., country kitn., bsmt., gar., & much more! Suburban! Priced on $35,900 BILL YOHO 476-1800/891-[illegible]

FHA/VA
3-bdrm., 2½ bath 2 sty. w/WBFP in fam. rm., cent. air, 2 car gar. w/electric opener. Patio in beautifully landscaped setting, $65,900! RON SHAY 451 3313/263-8810.

OUTSTANDING VALUE
Clean 3 bedrm., 2½ baths brick/stucco ranch in Forest Park West. WBFP, country kitn., fam. rm., fenced yard, cent. air. $49,900. DOUG SWISHER 451-3313/457 6372.

HOSPITALITY HOUSE FHA/VA
This home is waiting for you. Sellers moving out of state. 3 bdrm. ranch, fam. rm. w/WBFP. Massive bsmt., fully applianced. Screened in patio, 2 car gar. Call RUBY LIPSCOMB 864-3770/837 7867.

SHARON WOODS LOW 60's
Owner may help finance this lovely spanish home. 3 bdrms., 2 baths, WBFP in fam. rm., cent. air, gas heat, 2 car gar., fenced yd., Homegard. Call CAROLYN SUMMERS 846 0500/891-7288.

SUBURBAN 2 STORY
Builders finishing this 2,150 sq. foot beauty. Situated on 1.14 acres & pond. 4 bedrms., 2½ baths, WBFP in fam. rm., Olentangy schools. PAUL GROENIGER 891-9200/891-4455.

NEW LISTING
Great 8% FHA, loan assumption, $300 mo. payments plus $13,000 cash buys a sharp 3 bedrm., 1½ bath home w/large fam. rm. & gar. Call for details. MARYANNE JONES 451-3313/267-7925.

$30's!
Need 3 bedrms? This one has plus full bsmt. w/rec. rm., 2½ car gar. & yard w/privacy fence & patio, ext. recently painted, loan assumption, FHA, VA. Call MARILYN NAGAICH 885-8000/436 6987

Brian P. DONAHUE INC. Realtors
846-0500
National Relocation Counseling Center

We'll Make Your Next Move The Best Move You've Ever Made!

WESTERVILLE COMMONS CONDOMINIUMS
JUST OPENED - ONLY $28,900
2 BEDROOM RANCH UNITS
GAS HEAT - CENTRAL AIR
RANGE - REFRIGERATOR
11¾% FINANCING
MAKE YOUR MOVE TODAY
Call ED CARR 891-2222
or 846-3700

$39,900 FHA-VA
Low down payment! That's all for this terrific 3 bedrm. ranch with bsmt. and treed lot. Near Northland Shopping Center. Call ED CARR 891-2222 or 846-3700.

WESTERVILLE
Quick possession! 3 bedrm. ranch with spacious kchn., bsmt. BIG deck patio overlooks nice fenced yard. $47,500. with possible loan assumption. Call GLEN CARR 881-5853 or 846-3700.

FHA/VA OR ASSUMPTION
North of Rt. 161. Super 3 bedrm. Brick & stucco ranch with 1½ baths, country size kchn., bsmt. & garage. Patio overlooks extra large lot. Priced right at $58,900: Call ED CARR 891 2222 or 846-3700.

WILLOWICK-CONDO
Better than new is this "Webb" quality built 8 mo. old 2 bedrm. Townhouse. Contemporary flair thru-out, 2½ baths, 2 car garage, bsmt., fireplace, dining rm. Many extras! Special financing available. Mid $80's. Call ED CARR 891-2222 or 846 3700.

COLUMBUS FINE HOMES — CARR Inc., REALTORS
846-3700 263-4200

RENTAL

VETS NO $ DOWN buys your home. Choice locations, $150 to $250 a month if current credit OK Call DICK BEAL, Realtors anytime. Absolutely NO FEE. 471-2555.

Nice lot for R/V at Hidden Lakes near Mt. Gilead, only 45 minutes from Cols.; water, electric, 24 hr. Security, pool, tennis, club house, by private owner. 882 0572.

Minerva Park
3 bedrm., 2 baths, approx. 1400 sq. ft. All appliances, new carpet.
MURRAY REALTY
882-8558

OFFICE SPACE
Minerva Park - Ideal for attorney, accountant, etc. Approximately 1400 square feet at $3.95 per sq. ft.
MURRAY REALTY
882-8558

FOREST PARK E.
Townhouses, beautiful 2 & 3 bdrm. units, fireplace, car port, deluxe kitchen, air cond., bsmt., washer/dryer hook-up, $285 - $310. Call 846-0253 between 12-6 or 846 4670.

EXECUTIVE TWINS
2 & 3 bdrm. units avail. for immed. occupancy. Annehurst East. Westerville. Live Oak Realty. 846-5330. Jeff Seidel, 889 7929

North Twin Single
5889 Forest Hills Blvd.
3 bdrms., 1½ baths, R&R plus dishwasher, bsmt. with washer/dryer hook-ups, carpet, AC, 1 car gar. $370 per mo. Kohr & Royers, Inc., Realtors 228 5547.

I WANT TO RENT an apt. with 4 rms. & bath, private entrance, someplace that accepts pets, can pay up to $160 per mo. N. of Weber Rd. 267 6808.

Northland's Best is now Better
Most of our big 2 bdrm townhouses now have natural woodwork, re-done kitchen, new carpet, new bathroom tile. The entire complex has new landscaping & new parking lots. Laundry hook ups. Gas heat, average monthly bill of only $18 19, saves you plenty. Best part is rent as low as $195! Sorry, no pets. Call 261 8733.
Roger C. Perry & Co., Realtors

FOR RENT
3 bedroom bi-level, 2 car gar. Westerville schools. No pets. Call 965-4025 for more information.

RENTAL

SANIBEL ISLAND, FLORIDA
Rent a beautiful 2 bedroom condominium on the Gulf of Mexico. Completely furnished including color TV, tennis outside your front door, swimming pool and close to some of the finest restaurants in Florida. Some openings for May, June & July. Summer rates now in effect.

Call Carl Manfredi at
Days 614-474-7542
Eves. 614-457-7359
Make Your Reservations Early

$390 WILLOWWOOD
For. Pk. W. You will love this spacious 2 stry., 4 large bdrms., 2 fam. rms., D.R., 2 patios, 1st floor laundry, plus huge pantry or den. Loads of storage.
Nancy Toronto 436-0570

VERY FEW CHANCES
16WA to own a lovely 3 bdrm. home with separate apt. on such a large lot in Westerville. 60's. Coat act.
John Ross 891-7711

NEW LISTING
48NO Looking for a home with 3 large bedrms., family & dining rooms? Lots of plus features.
R.J. Divine 885-9796

EXECUTIVE ESTATE
86Co - A beautiful home situated on 3 landscaped acres. Possible 5 bdrms. One of the most terrific homes in area. Price $145,000.
Rod Thomas 436-3546

LOAN ASSUMPTION
306A Come see this immaculate 3 bdrm., 1½ baths, fam. rm., all appliances, one owner home. Close to shopping & freeway. $59,900.
Sammie Carter 891-7569

Century 21 891-7444
BARONE & CO., REALTORS®

NEAT & CLEAN STARTER HER
Just south of Morse Rd. Walnut Creek. 3 Bedroom split-level. Huge paneled/carpeted family rm., bright kitchen w/plenty of eating area. Gas heat, fenced yard, garage. Only $48,900 FHA-VA. HOMEGARD PROTECTION. #301.
891-7400 SHIRLEY BUEL 846-1535

LOWEST PRICE IN AREA HER
Step saver ranch. Ideal starter or retirement home. 3 Bedrooms, 1½ baths. Family room w/WBFP plus finished rec. rm. Built-in kitchen w/eating space. Lovely patio. Fenced yard. $50's. HOMEGARD PROTECTION. #302.
891-7400 SALLY BROWN 882-1666

MINT CONDITION - $50'S HER
For this 3 bedroom, 2 story with all the trimmings. Includes large fenced yard w/mature trees. Convenient to major shopping area. FHA and VA financing available. Call today. We may trade. HOMEGARD PROTECTION. #303.
891-7400 KURT McCURDY 890-1616

FOREST PARK - $50'S HER
Recipe for a happy home. Huge patio. Quiet street. Sharp 8 rm., 2 bath ranch. Sunken family rm. Cent. air, gas, heat, garage. Office. All appliances. JJ will guarantee the sale of your home. Call! HOMEGARD PROTECTION. #304.
891-7400 JOHN JENKINS 888-1288

LAND CONTRACT HER
or FHA-VA. $51,900. Northland area. Bargain priced. 4 or 5 bedrooms, 1½ baths. Large family rm., w/stone fireplace. Gas heat, garage, fenced yard, patio plus wood deck off kitchen. HOMEGARD PROTECTION. #305.
891-7400 SHIRLEY BUEL 846-1535

SPACIOUS CENTER HER
Hall 2 story. 3 bedrooms, 2½ baths, dining rm., family room. WBFP. Kitchen w/appliances. Huge rec. rm. in bsmt. Gas heat. Cent. air. Freshly painted. Close to pool. Westerville area. Only $72,900. HOMEGARD PROTECTION. #306.
891-7400 DOROTHY DONNALLY 891-2424

NEW WESTERVILLE LIST HER
$68,900 buys this 3 bedroom 4 level split. Includes family rm., w/WBFP, screened-in porch 12x16, 2+ car gar. Privacy fenced backyard. Plush landscaping and more! Agent may trade you! HOMEGARD PROTECTION. #307.
891-7400 KURT McCURDY 890-1616

LOAN ASSUMPTION HER
3 Bedroom ranch w/aluminum exterior and year old roof. Full basement. Newer kitchen cabinets. See this now and take over present owners' payments. Call, HOMEGARD PROTECTION. #308.
891-7400 HAROLD ASHWORTH 885-4516

JUST LISTED - SECLUDED HER
Country, yet modern 1.98 acres. Stream - nature. 4 Beautiful bedrooms, 2½ deluxe baths. Huge fam. rm., WBFP, rec. rm. w/barn siding. Wet bar. 5 Car heated gar. Cols. phone. Big Walnut area. $90's. HOMEGARD PROTECTION. #309.
891-7400 HAZEL SALTER 891-4679

INGROUND POOL - $65,900 HER
Fantastic 2 story in Forest Park area. 4 Bedrooms, 1½ baths, family rm. w/fireplace. Big wood deck w/gas grill. Bath house, super landscaping and 20' x 40' heated inground pool. HOMEGARD PROTECTION. #310.
891-7400 R.G. "BUTCH" SMITH 890-0210

BLENDON PARK HER
Well maintained 3 bedroom, 2 story with 2½ baths. Large family room w/WBFP. Formal dining room. Screened-in back porch for summer pleasure. 2 Car garage. Cent. air, gas heat. $64,900. HOMEGARD PROTECTION. #311.
891-7400 HAROLD ASHWORTH 885-4516

FHA OR VA CONSIDERED HER
On this sharp 3 bedroom, 1½ bath bi-level priced in the "low", "low" forties. Living rm., kitchen w/eating space, rec. rm., attached garage. Wood deck plus covered patio. Gas heat and cent. air. HOMEGARD PROTECTION. #312.
891-7400 FRANK KYNKOR 890-7400

$35,900—FHA-VA HER
You gotta see this super house conveniently located close to schools, shopping & bus line. It features 2 bedrooms, gorgeous updated kitchen. Basement, garage, fenced yard with trees. Call me! HOMEGARD PROTECTION. #313.
891-7400 WALT MORROW 891-9100

BLENDON WOODS HER
A beautiful home to enjoy for all seasons. 4 Lovely bedrooms, 2½ deluxe baths. Family rm., w/WBFP. French doors to glass Florida rm. Fantastic country kitchen. 2½ Car gar., bsmt. $70's FHA-VA. HOMEGARD PROTECTION. #314.
891-7400 HAZEL SALTER 891-4679

CLOSE TO SHOPPING HER
Schools. Super 4 bedroom ranch on ⅓ acre. Dining room, eating space in kitchen. Full divided bsmt., 1½ baths. Garage. Perfect starter home. Only $54,900 FHA-VA. HOMEGARD PROTECTION. #315.
891-7400 DOROTHY DONNALLY 891-2424

JUST LISTED - $50's HER
Extra drive for motor home or boat - plus lovely 8 rm. ranch w/gas heat. Country kitchen, family rm. combination. Garage. No closing costs. JJ will guarantee the sale of your home. FHA/VA. HOMEGARD PROTECTION. #316.
891-7400 JOHN JENKINS 888-1288

LET ME ENTERTAIN YOU HER
On the beautiful 24' deck or in the large family rm. Features 3 nice size bedrooms. 2+ car garage. Fenced lot w/trees. Formal dining, too! Forest Park. Hi $50's. Priced to sell FHA-VA. HOMEGARD PROTECTION. #317.
891-7400 WAYNE SALTER 891-4679

MINERVA PARK - FHA OR VA HER
$60,900 Buys 3 bedroom all brick ranch. Includes extra deep lot backing up to golf course. WBFP, formal dining, rec. rm. in bsmt., gas heat, 2+ car gar. Florida rm. and more! May trade! HOMEGARD PROTECTION. #318.
891-7400 KURT McCURDY 890-1616

We Were Invited To A Recession...
But Are Too Busy To Attend!
680 HOME SOLD IN 1980
THE HELPFUL PEOPLE"

OVER AN ACRE HER
Quiet countryside surrounds this super elegant home. Numerous bay windows compliment spacious rms. Rich family rm. w/WBFP. Work-saving kitchen. Beautifully appointed. HOMEGARD PROTECTION. #319.
891-7400 JUDY WHITMAN [illegible]

SPRING IS BLOOMING HER
And it's home buying time. This multi-level 3 bedroom is beautifully decorated & carpeted. Enjoy the summer on your spacious corner lot w/large wood deck. Westerville. $64,900. HOMEGARD PROTECTION. #320.
891-7400 MELINDA McINTYRE 885-2330

FOREST PK. E.-$60's FHA HER
VA. Opportunity is knocking-lovely 4 level split loaded w/extras-nicely landscaped-cent. air - 8 rms. - 2½ baths - 2½ car garage - JJ will guarantee the sale of your home - call now! HOMEGARD PROTECTION. #321.
891-7400 JOHN JENKINS 888-1288

RENT WITH OPTION HER
SHARON WOODS. Beautiful big home in good condition. Lease now, buy later or buy now FHA/VA w/no refinancing penalty. Has ALL the features! Call! Lo $70's. HOMEGARD PROTECTION. #322.
891-7400 MAGGIE HUFF 846-8965

DOLL HOUSE! $31,900 FHA HER
or VA buys this 2 bedroom ranch. Includes 2½ car gar., fenced yard, aluminum siding, storm windows, bsmt., new kitchen cabinets, new range, newer furnace & water tank! CALL! HOMEGARD PROTECTION. #323.
891-7400 KURT McCURDY 890-1616

REDUCED! REDUCED! $69,800 HER
Plenty of elbow room in this 4 bedroom 2 story located on cul-de-sac in Forest Pk. E. Size, style & comfort. Possible assumption & quick possession. Call immediately for details. HOMEGARD PROTECTION. #324.
891-7400 RUBY PASSEN 891-1417

$29,900 FHA-VA HER
Fantastic 3 bedroom, 1½ bath home with dining rm., basement rec. rm., covered patio, block garage, aluminum siding and much more. Owner leaving state. Call me for more details. HOMEGARD PROTECTION. #325.
891-7400 R.G. "BUTCH" SMITH [illegible]

DECORATOR CHIC HER
Contemporary 3 bedroom. Golf course view. Designer vertical shades. Upgraded carpet. Cozy family room with custom bar and track lighting. Priced in the mid Sixties. HOMEGARD PROTECTION. #326.
891-7400 BEVERLEY BAKER [illegible]

LITTLE TURTLE HER
Move in condition. Elegant 3 bedrooms, 2 full & 2 half baths. Impressive rec. rm. w/massive brick WBFP & bar. Walk to ravine. Attractive assumption available. Gas heat. $67,900. HOMEGARD PROTECTION. #327.
891-7400 STAN CHESTER 261-7055

IMMEDIATE POSSESSION HER
Let me be the first to show you thru this one owner home. 3-4 bedrooms, 2 baths, family rm., WBFP, fully applianced kitchen, huge covered patio w/gas grill, 2 car gar. w/opener. Asking $69,900. HOMEGARD PROTECTION. #328.
891-7400 NORMA T. JONES [illegible]

SUBURBAN - $50'S FHA HER
Nearly 8 acres w/spacious 3 bedroom ranch. 24' family rm. off huge country kitchen, built-in double oven & 17' of counter & cupboard space. This home has everything! CALL NOW! HOMEGARD PROTECTION. #329.
891-7400 SUSAN DRUMMOND 882-1020

CHOICE MAIZE MEADOWS HER
3-4 bedrooms, 2 baths, recreation room, new kitchen. Owner transferred. Maintenance free all brick exterior. Large rooms. Many more features, just call me! Lower $60's. HOMEGARD PROTECTION. #330.
891-7400 MARY HINZ [illegible]

THIS IS A TIME FOR... HER
Extra consideration...Think no longer. For $53,900 you can own this super brick/stucco ranch on fenced cul-de-sac. FHA-VA closing costs included. Don't think too long. CALL NOW! HOMEGARD PROTECTION. #331.
891-7400 WILLIAM WAHLENMAIER [illegible]

OWNER MAY FINANCE HER
Immaculate home available to move in day of closing in Woodward Park. 4 bedrooms, 2 baths, family rm., 2 WBFP's, many other extras for only $68,900 FHA/VA. Call to see! HOMEGARD PROTECTION. #332.
891-7400 ERNIE CARL [illegible]

DEVONSHIRE RANCH-$40's HER
VACANT-MAKE OFFER-owner will help you finance-no closing costs-FHA/VA-assume loan-sharp 7 rm. home-gas heat-cent. air-WBFP-fenced yard-JJ will guarantee the sale of your home. HOMEGARD PROTECTION. #333.
891-7400 JOHN JENKINS 888-1288

POSSIBLE ASSUMPTION HER
Large, lovely family home. 4 bedrooms, 2½ baths, country kitchen, beamed family rm. w/fireplace, screened porch, patio, finished rec rm. w/bar, 1st floor utility, privacy, landscaping. HOMEGARD PROTECTION. #334.
891-7400 MIKE STAFFORD 486-2884

NEW LISTING FHA/VA HER
Only $38,900 and seller will pay buyers closing costs on this 3 bedroom ranch w/new kitchen, family rm., WBFP, aluminum siding. Extra lot for building or garden. Land contract terms. #335
891-7400 DARRELL ADAMS 891-9804

5161 PAW PAW RD. HER
Sparkling 2 story anxiously awaiting a new family. Has something for everyone. Gas heat for lower heating bills, WBFP for dreaming, cent. air for the hot humid days #336.
891-7400 GLADE GRABLE 457-4561

VA-FHA APPRAISED HER
At $71,900. Forest Pk. E. 5 bedrooms, 2½ baths, formal dining rm., super family rm. w/log fireplace. Built ins in spacious kitchen, rec. rm. in full bsmt., cent. air. Mid $60's. conv. #337.
891-7400 BRUCE BURNHAM 451-6533

$15,500 HER
This is a cute home with two bedrooms, new floor coverings, new front porch, utility room and it is all on one floor. Call me today for your private showing. #338.
891-7400 PEGGY CHAPA 475-2654

$24,000 FHA-VA HER
Modestly priced 2 bedroom 2 story near Weber Rd. Features much remodeling, large enclosed porch, formal dining rm., fenced lot, bsmt., newer furnace. Immediate possession. CALL! #339.
891-7400 MATT M. MURTHA 436-6909

PAINT FOR DOWN PAYMENT HER
Outside needs painted but the interior is excellent. 2-3 bedrooms, nice rec. room in basement includes 1 yr. old wahser, dryer, refrigerator and range. Priced at $25,900, #340.
891-7400 KIM CECKITTI 279-2487

SEE AND COMPARE HER
Maintenance free brick and aluminum 2 story in Sharon Woods area. 4 bedrooms, formal dining rm., family rm. w/new carpet. Large yard. Great location for young family. Low $60's. #341
891-7400 SALLY BROWN 882-1666

RAVINE SETTING HER
Lovely 3 bedroom 2½ bath condominium in excellent condition. Superb amenities, superb area! Don't miss this excellent value! Priced in the low Forties. CALL ME! #342
891-7400 WAYNE BENNETT 263-4515

THREE LEVEL-VA LOAN HER
ASSUMPTION. 8¾%, $303/mo. $34,300 balance. WESTERVILLE. 2½ car gar., 3 bedrooms, 1½ baths, big country kitchen, family rm., quiet low traffic street. $49,900. CALL ME! #343
891-7400 BRUCE BURNHAM 451-6533

HARD TO FIND 2 STORY HER
In top condition, aluminum storms & siding + 2 car gar. Newly carpeted down. Large dining rm. & eating space in kitchen, 1½ baths. Land contract or purchase money agreement. #344
891-7400 BERT LESLIE 262-2546

FINANCING WORRIES? HER
We may be able to help in Westerville's newest subdivision w/homes from $90,000. Adjacent to park. These homes are all cedar in different styles & floor plans. Choose carpet-fixtures. #345
891-7400 WALT MORROW 891-9100

VA-FHA APPRAISED HER
$51,900. 3-4 bedrooms, 2 baths, family rm. Formal dining rm. Recently painted interior. Newer carpet, 2½ car gar. Closing costs negotiable. Granville Manor So. CALL ME! #346
891-7400 BRUCE BURNHAM 451-6533

NEW LISTING--$16,500 HER
Owner says sell! This 2 bedroom 2 story w/dining rm., aluminum siding, garage and more. Needs some work but priced accordingly. Good investment. Call for complete details. #347
891-7400 DARRELL ADAMS 891-9804

LOAN ASSUMPTION 8¾% HER
1½ story 3 bedroom in top condition. Low maintenance aluminum siding, storms, gas heat. Approx. $4,100 down-payment $211/mo. Nice fenced backyard. Call to inspect. $26,000. #348
891-7400 MARVA REID 885-4624

SOUTH OF RT. 161-$50'S HER
MAKE OFFER - lovely spacious split w/country kitchen gas heat - cent. air - paneled family rm. w/WBFP - double gar. - .3 acre - FHA/VA - no closing costs - JJ will guarantee the sale of your home! #349
891-7400 JOHN JENKINS 888-1288

DREAM COME TRUE HER
You will love this quality brick home w/3 large bedrooms & 2 car gar. Well shrubbed & pampered inside & out. Appliances stay. Full basement. FHA/VA. In the low $50's. #350
891-7400 BERT LESLIE 262-2546

BRICK-STUCCO RANCH HER
3 bedrooms, 2 baths, step-saving kitchen/appliances/ eating space. Gorgeous family rm. w/WBFP, bsmt. w/rec rm., attached 2 car gar., fenced yard w/massive patio. Mid Sixties. #351
891-7400 FRANK KYNKOR 890-7400

HER® REALTORS®
Central Ohio's Largest Residential Real Estate Firm
NORTHEAST & WESTERVILLE 5888 Cleveland Ave.
Means 1 yr. Homegard Protection 891-7400

REAL ESTATE

WORK FOR YOUR DOWN PAYMENT
This is a GOLDEN opportunity. This 3 bedrm., lg. kit., bsmt. w/fin. rec. rm. & 2½ car garage has a lot of potential with a little work. Only $32,500. Don't delay, call today. Roberta Melvin, [illegible]
METRO II REALTY
[illegible]

BY OWNER
4 bedroom brick & stucco, story & a half, 2 baths, hardwood floors, full bsmt., country kit. w/stove, refri. & dishwasher, detached 2 car gar. $52,500. Must see to appreciate. Come by 1025 Loring Dr., then call 268-6692 for appt.

Weber Rd. Area
$22,000
2 story with dining room, basement, garage. Call Herschel Smith, 888-2689.

5 ACRES COUNTRY HOME
Spacious "almost new" LOWELL HATCH built home. Value packed! Attached 2½ car garage. NORTH. Call Herschel Smith, 888-2689.

2 BEDROOM RANCH
Remodeled Kitchen & bath. Newer roof, furnace & hot water tank, rec. room, carpet on main floor. FHA/VA, low $30's. Call Joe Leone, 263-7708.

FOREST PARK BEAUTY
SPOTLESS RANCH with att. 2 car garage, elec. door opener. Deluxe rec. rm. with barn siding, carpet, antique farm tools. Combination kitchen, family rm. with log burning fireplace. Huge covered patio. Privacy fence. VACANT. Possession at closing. $61,000. Call Herschel Smith, 888-2689.

GALL & GOSS
267-3111

Parkwood Ave.
Three bedrms., Fla. rm., extra large heated 2 car garage plus workshop, double lot, only $23,900. Hurry! Joyce or Jerry Bradford, 261-7063.
Mike Tannian Realty
MLS.

Affordable New Homes
Worthington, Minerva Pk., Dublin. Special financing available on some. Convenient to schools, shopping & recreation. Many styles avail. now or have one built especially for you. Contact Jim Balyeat, builder, 846-2061.

BY OWNER
2 story, 3 bedrm., N. of Westgate, fenced yard, alum. siding, copper plumbing, gas heat. $35,900 FHA/VA, possible loan assumption. 274-6328 or 965-1402.

MURRAY REALTY

Suburban East Lot
Approx. ¾ acre. Priced right! Call Barb Teal, 891-4264.

LOAN ASSUMPTION
Take advantage of this low interest loan on this 3 bedroom, 1½ bath ranch. Basement & 2 car garage. Call Lloyd/June Flecoat, 885-3477.

MURRAY REALTY
882-8558

Transfering To Cleveland?
Eastern suburb, young 4 bedroom split by owner. 5194 Graham Drive, Lyndhurst. Large kitchen with built-ins overlooking family room with fireplace. Beautifully furnished rec. room, CA, large fenced yard, extras. Low $120,000's.
ac 216-449-5307

FAMILY FUN
On tennis court, fishing, boating, swimming at lakeside dock. Family living in one owner low maintenance custom ranch with 3 bdrms., 2 baths, fam. rm., office, breezeway & 2 car gar. Mid 80's. HOMEGARD.
DON GEORGE 451-4286

King Thompson
Realtors 451-5700

ONLY $17,000
11-3-21 Stop in and see this 3 bedrm., 1 bath home. Liv. rm., din. & fam. rms./cty. kit. & bsmt. Call Larry, 471-5420 or Becky, 866-1400 or 476-5900

AFFORDABLE
11-3-23 Charming 2 Bedrm., 1 bath home, liv. & din. rms., bsmt. & much more. Call Larry Dempsey, 471-5420 or 476-5900.

SAXTON REAL ESTATE CO.

AFFORDABLE FHA-VA
Lovely 2 bdrm., formal dng. rm., full bsmt. perfect for finishing as family room, garage & fenced yard. Linden area. Mid 20's. Call R. Lynch 263-4463
Mike Tannian Realty
MLS 261-7063

Nothing Down VA
Sharp 2 bedrm. home completely redecorated w/bsmt. Move right in condition. Priced right at $22,900 for quick sale! Call Sandy Holstein, [illegible]

VA- Nothing Down
Sharp 3 bedrm. ranch, formal din. rm., kit. w/applcs., treed corner lot, VA appraised, low $20's. FHA-VA. Gordon Loos, 882-5774.

CENTURY 21
Holstein & Associates
475-1777

CHOICE LOCATION
Paint or work for your down payment to own. Various price ranges. Land contracts available.
NICK KOON REALTY
[illegible]

Dennis & Stewart

A RARE FIND...
and immaculate throughout - recently carpeted 3 bedroom 1½ story with enclosed breezeway, suitable for den or office. Remodeled kitchen with bath, central air, 1½ car attached garage, 1st floor utility room. It's nice and just $43,900. FHA or VA. Call PAT DENNIS 882-5500.

TWO FOR ONE
2½ acres of wooded beauty surround this extraordinary stone ranch with 4 bedrooms, possibly 5, with 2½ baths. Ideal for two family living arrangement with separate kitchens. Central air, 2 wood fireplaces, patio, 2 car garage. Truly a delight to see. For further details and showing, call GEO. STEWART 882-8789.

CUTE AND COZY
and just $33,900 delightful 2 bedroom ranch with nice dining area - lovely kitchen and bath, nicely carpeted. 1½ car garage and 194' lot, near Cooke Rd. Call PAT DENNIS 882-5500.

POSSIBLE 12% INTEREST
Delightful 3 bedroom ranch - 1½ baths, family room and WBFP. Basement rec. room - dark room. $42,900. FHA or VA, possible loan assumption. Huge lot and garden area. Call GEO. STEWART 882-8789.

EXCELLENT ASSUMPTION
Available with this 3 bedroom ranch on Zebulon Ave. Nice carpeted living room - big dining area - 34' recreation room, nicely finished, on a quiet dead end street. Just $39,900. Call PAT DENNIS 882-5500.

NEAR NEWARK
Over 2,000 sq. ft. of immaculate living area in this beautiful brick hillside ranch, 4 bedrooms with 2½ baths, spacious family room, 2 log fireplaces, 2½ car attached garage. 2½ acres with beautiful trees. Priced low 80's. Call GEO. STEWART 882-8789.

YOU'LL LOVE...
this immaculate 3 bedroom 1½ story with garage, aluminum siding, recently carpeted, recreation room, fenced rear yard. FHA or VA financing available at just $28,500 to settle estate. Call PAT DENNIS 882-5500.

DENNIS & STEWART REALTORS
COLUMBUS FINE HOMES 471-8600

8% LOAN ASSUMPTION
Lovely 5-6 yr. old home in Forest Park E. area. Would like you to visit it. It has 4 bdrms., 2½ baths & a family room w/WBFP. Low monthly payments.
Janet Engberg 882-0018 or 885-4322

NEW HOMES
Distinctive Westerville home. Two story, 4 bdrms., 2½ baths, some with wet bar in family room. 1st floor laundry, den, basements, attached 2 car garages. Contact:
Jan Engel or 891-7783
Authorine Lausch [illegible]

9½% ASSUMABLE LOAN FOR QUALIFIED VETERAN
Nice family home in Hilliard area! Split with 3 or 4 bdrms., 1½ baths, new storm windows, disposal & hot water heater. Fenced yard. Contact:
Authorine Lausch [illegible]

TWIN SINGLE
Quality two story twin single, patio with privacy fence. Finished rec. room in basement, attached garage, appliances. For additional information please contact:
Authorine Lausch [illegible]

MORE FOR YOUR MONEY!
Brick & stucco, 3 bdrms., 1½ baths, bi-level in Sunbury Woods. This home features large wood deck, paneled family room with WBFP, nicely decorated and very clean. Call for appointment to see all this home has to offer.
Ron Koone [illegible]

RENT BEATER
For just $23,000 FHA/VA you can beat the high rental cost. Large older home, 3 bdrms., 1 bath, new kitchen and bath. New furnace, new carpet, fenced yard.
Jan Engel 891-7783

LOAN ASSUMPTION OR FHA/VA
Perfect starter home. 3 Bdrms., 1 bath, full basement. Newly painted inside. Convenient north location. Call today.
Jan Engel 891-7783

NEW LISTING
Westerville -- Nice 2 stry., 4 bdrms., 1½ baths, family room w/WBFP, 2 car gar., large lot, wood deck. Possible loan assumption or FHA/VA. Won't last long, call today!
Jan Engel 891-7783

Century 21
E. A. Slane Realtors 891-2046

CAM TAYLOR CO., REALTORS

$37,500	Columbus	3 bdrms. on court. Myrtle Ave. Liv. & din. rms., bsmt., garage. VA/FHA. Rick Weber, 239-6686.
$46,900	Cumberland	Attractive loan assumption. 4 level split, 1 car gar., rec. rm. Mike Irwin, 236-8204.
$49,900	Gahanna	4 BR, 2 BH, Bi-level. Fenced yd. 2½ car gar. Storms. FHA/VA. Bill Phoenix, [illegible]
$54,900	Parkridge	FHA-VA: Immac. 4 BR, on Cul-de-sac, gas, C/A. Deck off mst. bd. Robin Seils, 890-2722.
$36,900	N. Columbus	Immed. poss., 1½ sty. on quiet street, 2 bdrm. w/room to grow. Robin Seils, 890-2722.
$62,900	Forest Hills	3 large br., 2 full baths, Super fam. rm. w/WBFP. Formal DR. FHA/VA. Darlene Hyrmer, 882-[illegible]
$64,900	Forest Park E.	FHA/VA large fam. home, 4 br., 2½ bh. Desirable area, lovely yd. Irma Barnes, GRI, 846-4174.
$66,900	Gahanna	4 - 2 BH, 2½ gar. Most lovely home in Gahanna. Percolates w/ charm. Mike Irwin, 236-8204.
$76,500	Forest Park E.	Esper split, 4 BR, 2½ baths. Immed. poss. Owner wants offer. Tom Maloney, 268-4120.
$76,500	Sharon Woods	New listing. Bob Webb 2 sty., 2½ baths, 4 bdrms., FR/FP. Screened patio. Darlene Hyrmer, 882-9399.

CAM TAYLOR CO. REALTORS — RELO
BEXLEY 235-2398 · WORTHINGTON 888-0307 · REYNOLDSBURG 864-4304 · ARLINGTON 457-5052 · WESTERVILLE 890-4043 · PROPERTY MGT. 235-0101
HOMEGARD — MLS
888-0307

DARYNGTON PLACE CONDOMINIUMS
LAND CONTRACT AVAILABLE
11¾% INTEREST RATE
NO CLOSING COSTS
Visit these custom built townhouses in Westerville's newest community. With such features as 2 large bedrooms, 1½ baths, fully equipped kitchens with eating space, family rooms, woodburning stoves, basements, garages, central air, and energy efficient insulation, these exquisite homes are a solid investment. Priced from $39,900 to $53,900. PRE-CONSTRUCTION PRICE AVAILABLE, CALL FOR DETAILS. Featuring gas heat and electric heat pumps. Located across the street from Blendon Woods Park at the corner of 161 & Cherrybottom Roads. Just east of I-270. Open daily 1-6:00 p.m. and Sundays 1-6:00 p.m. Call Mike Hobbs 890-1829 or 263-4200.
CARR Inc., REALTORS
COLUMBUS FINE HOMES 263-4200

CONVENIENCE
Let's Talk About It
Charming 3 bedroom bi-level, 1½ bath, family room, 1½ car garage, gas heat, central air, brick-stucco, on north bus route, near everything - dining, shopping and even commuting. Priced $52,900. Call Andy DiLoreto, 882-0305.

BUSINESS OPPTY.
Neighborhood carryout. Beer and wine with C1-C2 licenses. Business being sold due to illness. Great potential. Make offer. Call Betty King, 267-1624 or Marg Wilson, 262-8930.

Century 21 Virginia Armstrong, REALTOR 882-0305

RENTAL

Woman to share nice suburban home with same. EASTLAND AREA. Kitchen privileges. Call: 837-2999.

TWIN SINGLE
3194 Shasta - 2 bedrms.
Large twin single with 1½ baths carpeted, entrance foyer, dishwasher, air cond., fenced yard, bsmt. garage, 1 yr. lease, $295 per month, $200 Deposit. 885-8166.

RENTAL

BEAUTIFUL 1 & 2 BEDRM. UNITS. Adults only, no pets, elec. appls., gas heat, w-w carpeting. Call 299-6236 for appt.

GAS HEAT NORTH OF 161
2 bedrm. townhouse, large kit., full bsmt. $200 per mo. $200 deposit. 1 years lease. References required. 1 cat - no dogs. 885-8166.

RENTAL

1 BDRM. APT., stove, refrig., carpet, AC, no children, no pets. 3814 Cleveland Ave. Mgr. apt. G. 476-1882 after 5.

REAL ESTATE

Lincoln Log Homes
The best housing investment today. From a kit to a complete custom home at a price you can afford. For free information write: LINCOLN LOG HOME BLDRS., INC., Westerville, Ohio, 43081 or call collect Tom Hinkle (614) 891-0810 or (614) 275-8271.

OPEN SUN. 2-5
6619 Goldenrod
Very large 4 bedrm. 2 story, tastefully decorated, possible special financing. Stop in or call Larry Hunt, 885-6503.
CHAMPAIGN REALTY
436-0000

Old Westerville
Living with the conveniences of today. 1½ baths, modern kitchen. Library with wood burning fireplace on 2nd floor, $61,900. Call Terry McNabb, 890-5715.

PAUL MAY
Multiple Listing Service
267-8393 Realtor 267-8393

REAL ESTATE

Westerville/Annehurst
BY OWNER. 2 lg. 4 bdrm. house, 2½ baths, low price. FHA/VA or land contract possible. Gas heat. 891-5871.

WESTERVILLE LOAN ASSUMPTION
3 bdrm. ranch located in Forest Edge. 1½ baths, dng. rm., huge finished bsmt. w/fireplace. 1½ car gar. fenced yard. Assume loan at just 10%. Priced at $63,900. Call Randy Suver at 846-6833.

Check 22 Realty
888-8225

BY OWNER
Last wk. before realtor. Price reduced well under mkt. value. 4 BR, 1½ baths, bi-level. 1700 sq. ft. $41,900, or $12,500 down, $292 mo. Westerville Schls. 475-6646.

Worthington Hills
most prestigious location
Colonial 4 bdrm., 2 stry., 1st floor laundry & den. Newly decorated. Many extras in this exquisite custom home. Located in the middle of the golf course & country club. By appt. 888-5611. 1183 Circle on the Green.

MAY 1980

IMPORTED AND DOMESTIC

Italian Food

MEAT AND CHEESE PARTY TRAYS -- FRUIT BASKETS AVAILABLE.

Carfagna's SUPER MARKETS

"The Meat People"

CENTRAL OHIO'S LARGEST INDEPENDENT MEAT PROCESSORS

Since 1937

Closed Sunday, May 11, Mother's Day

Mother's Day
MAY 11, 1980

100% Pure Lean
GROUND CHUCK 1.59 lb.

BONELESS
BUTTERFLIED PORK CHOPS
1.99 lb. LEAN

U.S. Choice
SIRLOIN STEAKS 2.69 lb.
Super Trimmed

Morrell Frontier, Lean
HAMS 1.39 lb.
7-9 lb. lb. Avg., Fully Cooked

CUBE STEAKS 2.59 lb.
Lean - Tender

HOME DRESSED
FRYING CHICKENS 49¢ lb.
CUT UP

CITY CHICKENS 1.59 lb.
ALL PORK

Falter's, Natural Casing
RED LEONA 1.09 lb.

FALTER'S
SMOKED or POLISH SAUSAGE
1.09 lb. Excellent on the grill

FREEZER BEEF
FRONTS..... 1.39 lb.
SIDES..... 1.49 lb.
HINDS..... 1.79 lb.
FREEZER BEEF SOLD HANGING WEIGHT
All Beef is guaranteed cut, wrapped, QUICK FROZEN AND DELIVERED
YOU CAN FINANCE Your purchase with VISA or MASTER CHARGE

BACON 99¢ lb.
No. 1 Grade

Sugarcreek
LEAN BEEF STEW 1.89 lb.

WEAVER
SLICED CHICKEN
8 oz. Pkg. While they last 69¢ pkg.

JUMBO FRANKS or GARLIC LINKS 1.09 lb.

COLE SLAW
FRESH MADE 59¢ lb.

BULK SAUSAGE
Home made all Pork 1.29 lb.

PROVOLONE OR MOZZARELLA CHEESE
2.19 lb.

Our Special
LEAN - TENDER
CHOPPED SIRLOINS 1.79 lb.

FALTER'S
PRESSED HAM
NATURAL CASING 1.59 lb.

HAM SALAD
NONE BETTER 1.39 lb.

BORDEN'S HOMO MILK
Our Everyday Low Price
½ Gal. Carton 99¢
Gallon Carton 1.95

TERI TOWELS
JUMBO ROLL 69¢

FRESH
BROCCOLI 89¢ BUNCH

U.S. No. 1
CUCUMBERS 3 FOR $1

BORDEN'S
APPLE JUICE ½ Gal. 1.19 lb.

CHEER LAUNDRY DETERGENT LOW PRICE 1.39
GIANT SIZE
Limit 1 with $10.00 or more purchase

BORDEN'S
2% MILK Plastic container 1.69 Gal.

ASSORTED FRUIT DRINKS Plastic container 99¢ Gal.

KLEENEX FACIAL TISSUE 89¢
280 Size

GREEN ONIONS 4 Bunches $1

RADISHES FRESH 4 Cello Pkg. $1

FRESH, SWEET STRAWBERRIES 1.29 qt.

GREEN BEANS 59¢ lb.

CABBAGE
NEW Solid Heads 19¢ lb.

BORDEN'S
SOUR CREAM 16 oz. Ctn. 99¢

Sundale
Crinkle Cut 3½ oz.
FRENCH FRIES BELOW COST 99¢ bag

1405 E. Dublin-Granville Rd.
(Route 161) 846-6340
Open 7 Day A Week Mon. thru Sat. 9am to 9pm
Sun. Hours 9am to 6pm

We Reserve The Right To Limit Quantities
Specials Good Only While Supply Lasts

2372 Cleveland Ave.
(Two Blocks North of Hudson) 263-6470 263-6891
Open Mon thru Thur. 9am to 8pm, Fri. & Sat. 9 to 9
Sun. 9 to 6

Kiwanians gather at breakfast

On April 25, 93 Kiwanians and friends from the 10-E Division gathered at Central College Presbyterian Church to participate in the 2nd Annual Fellowship-Prayer Breakfast sponsored by the Linden Heights Kiwanis Club.

Special music was presented by the Ohio District Governor Al Justus of the German Village Club.

Rev. Richard Ellsworth of Central College Presbyterian Church addressed the assembly.

Members from the following clubs also participated in the program: Steve Tedrick, University; Morris Allton, Westerville; Rev. Fred Glaser, Centennial; and Jerry McFeeters, North East.

Pictured above are: C. R. Brill, division chairman, support of spiritual aims; Lt. Gov. Gib Blackstone of the 10-E Division; Ohio District Governor Al Justus and President David W. Skeen of the host club.

Gasohol permits will be listed

Director Clifford Reich of the Ohio Department of Liquor Control has asked the federal government to provide a list of gasohol permit holders in the state so that his department can monitor gasohol production.

The requests were made in a letter to Robert Maxwell, acting assistant deputy director of the Bureau of Alcohol, Tobacco and Firearms (A.T.F.) in Washington, D.C

The A.T.F. issues permits for gasohol production.

The letter followed an occurrence of an alleged illegal sale of moonshine by a person holding a gasohol permit. The department's Stills Squad had arrested Don Green, 2495 Crimson Rd., Mifflin Township, Richland County, April 18, for illegally manufacturing and selling whiskey. Charges have been filed in Mansfield Municipal Court.

"I assume that the vast majority of gasohol producing individuals are law-abiding citizens who will not misuse their privileges," Director Reich stated in the letter, "and I appreciate what these people are doing to conserve gasoline. There are some persons, unfortunately, ...who are tempted to divert their activitiers to the sale of monshine."

The Director told Maxwell that his department does not want to duplicate licensing procedures and cause a discouraging amount of red tape for applicants. He said that one federal permit may be sufficient.

"However," he said, "in order to properly monitor gasohol production, I request that our department receive on a regular basis a list of gasohol permit holders in this state."

Reich said that without such information, his department may be forced to initiate state legislation to add a state license for gasohol.

"We are all aware of the hazards involved in the consumption of moonshine," he said. "It is our desire to prevent possible illness and untimely death caused by such consumption, through an effective monitoring system."

Pilots install

The Pilot Club's installation of new officers will be May 20, at Sanese, 6465 Busch Blvd. Cocktails at 6 p.m., dinner will be served at 6:30 p.m.

Marjorie Ater, soon to be installed as President of Pilot International and install Nancy Crown, as the incoming President of Columbus Pilot Club. Other officers to be installed are: Kitty J. Almy, 1st vice president; Lucille Steele, 2nd vice president; Amelita Mirolo, treasurer; Nancy Miller, recording secretary; and Teddi May, corresponding secretary.

scouts

PACK 312

On Saturday, April 26, Pack 312 had a kite flying contest at Woodward Recreation Park.

Cubmaster Gary McGlaughlin supervised the event. Judges were Dan Bowman, Bruce Smith and Russell Bennett. The Pack would like to extend thanks to the judges for their participation.

Prizes were awarded for the largest kite, the smallest kite and the most original. Winners were as follows: largest kite, Eric Litton; smallest kite, Craig McGlaughlin; most original, Mike Mahan.

Cubmaster McGlaughlin also presented the following awards: Den 4 - Gary Hively, Silver Arrow - Wolf; Shawn Litton, Gold Arrow - Bear; Matt Lewis, Silver Arrow - Bear; Michael Mahan, Wolf Badge; Christopher Baer, Gold Arrow, Silver Arrow, Webelos Colors; James Middleton, Silver, Webelos Colors.

Den 6 - Tony Snow, Gold Arrow - Wolf; Silver Arrow, Silver Arrow, Silver Arrow.

Den 7 - Dean Fronk - Citizen, Craftsman, Scholar; Duane Jeffers, Artist; Steve King, Citizen; Joe Phillips, Citizen, Scholar.

Next Pack meeting will be held May 27, at 6:30 p.m. at St. Andrews Presbyterian Church.

Plant sale at Center

The Volunteer gift shop of the Franklin Park Conservatory and Garden Center will present a plant sale Thursday, May 15 from 10 to 3 p.m.

The sale will include a variety of flowers to cut and dry, herbs, perennials and annuals, wind chimes, and more.

Health seminars held at Riverside

Heart Disease, arthritis and plastic surgery will be the topics of three community education seminars at Riverside Methodist Hospital during National Hospital Week May 11-17.

Open to all interested Columbus-area residents, the programs will be held in the hospital's Susan H. Edwards Auditorium from 7:30 to 9 p.m.

Drs. David Rudy, director of Riverside's Family Practice Center, and Richard Candela, associate director of the hospital's Cardio-vasular Services, will speak Monday, May 12 on preventing heart disease. They will discuss the physical, emotional, environmental and hereditary factors contributing to heart disease and how to reduce these factors.

On Wednesday, May 14, Dr. Phillip Jeffers, an orthopedic surgeon specializing in arthritis surgery, will moderate a panel discussion on arthritis.

Emphasis will be on the types of arthritis, diagnosis; medical management of the disease, rehabilitation and arthritis surgery. Other panel members include Drs. Vol Philips, Marvin Thomas and George Waylonis.

"Plastic surgery: Is it right for you?" is the topic of the Thursday, May 15 program. Moderated by Dr. Clarence Maxwell, section head of Plastic and Reconstruction Surgery at Riverside, the panel will review facial cosmetic surgery, reconstructive surgery, breast reduction and enlargements, and other types of plastic surgery. Discussion will focus on what to expect from plastic surgery, its risks and its costs. Drs. Arthur Bing, John Terry and Ronald Naille will participate.

All programs will include a question-and-answer period.

LINDEN area business review

Advertise Your Business On This Page...Call 846-7750

Ph. 268-1131
RASP SECURITY
3031 CLEVELAND AVE.
(1 Block South of Oakland Pk.)
Think Security!
•Protection Devices •Trouble Shooter
Consultant Security Analyst!
"Protection, What Peace of Mind"
RESIDENTIAL-COMM.-INDIVIDUAL-AUTO
Larry R. Mallory, Certified ISC

Florida Foliage
Grand Opening
Over 2,000 Fresh, Quality Greenhouse Grown Houseplants
Arriving Weekly from Florida. Over 80 Varieties to Choose From!
Northern Lights Shopping Center
OPEN Mon.-Sat. 10-9 Sun. Noon 6
261-8105

Complete Home Decorating with Carpet Tile Drapes & Wallcovering
Sabo & Stone
5571 Westerville Rd. 891-2300
just north of 161 Expert Installation

NORTHLAND MEDICAL PHARMACY
(near Karl & Morse)
267-4931 PRESCRIPTIONS
DO YOU HAVE INSURANCE TO COVER YOUR PRESCRIPTIONS?
We keep medical records & master copies of all prescriptions "upon request" & will assist you with your claim forms. FREE Rx DELIVERY. MASTER CHARGE & VISA.
No Charge For This Service
•INDUSTRIAL •PCS •AETNA •BLUE CROSS •MEDIMET •PAID
Wes Uhl pharmacist

Sears HEATING COOLING
DO—IT—YOURSELF CENTER
• SALES • PARTS • TESTING
Do It Yourselfers! We Will Help
Parts & Shop Materials
EMERGENCY SERVICE
3963 Cleveland at Ferris Rd.
open 8 am - 5 pm Mon. thru Sat
475-1800

No Permit Required
1980 Shooters Bible & Gun Digest
Regular $8.95 $5.95
NORCOL ARMS
HOURS Mon., Tues. 9:30 - 7 p.m. Wed., Sat. 9:30 to 5 p.m. Thurs. & Fri. 10 a.m. - 8 p.m.
475-9752
BAC MC LAYAWAY

Ohio Emergency
Therapeutic Hair Care Services
Licensed cosmetologists and barbers serving the needs of hospital patients, convalescent centers, and shut-ins. Our professionals will come to you!
for yourself • as a gift
city-wide
Call 444-5470
$15 FOR SHAMPOO & SET OR CUT WITH THIS AD

Give Mom A Long Lasting Gift
For Mother's Day
Give A Living Plant

Florida Foliage now has a new location in the Northern Lights Shopping Center. The store now presides at 3531 Cleveland Ave. (still in the center), beside Big Bear. Florida Foliage now has over 9000 sq. feet, and will be receiving 2500 new tropical plants just in time for Mother's Day. In addition to the 5000 fresh, quality, greenhouse-grown houseplants already in stock, a new shipment of Bamboo palms and 50 different kinds of ferns will also be added. Along with these plants, there will also be cypress clocks, seashells and coral.

Give Mom a long lasting gift this Mother's Day and show her how much you really care. The selection of plants is enormous at Florida Foliage. Choose from cacti, Ficus Bush, Scheffiera, Dieffenbachia, Dracaena, Warnekii, corn plants, palms, false arelia, and more! 3" potted plants start at a low 42c, and are ideal for starting your own terrarium or dish garden. Or, if you like, already assembled dish gardens can be purchased as inexpensively as $6.95, and proceed up to $12.95. These dish gardens will last indefinitely, because the roots are cut instead of just the stems. Dishgardens are ideal for gift giving. A colorful combination will put a smile on any mother's face, and serve as a reminder of one's thoughtfulness for a long time to come. These also make nice hospital gifts. Consider these low prices in comparison to those of a florist. Large floor plants are only $14.95 to $16.95. There are varieties of rubber trees that may be purchased with up to four plants in one pot.

When one purchases a plant from Florida Foliage, one can be assured of receiving healthy greenhouse-grown plants. These plants will not go into shock when taken elsewhere. Plants are bagged for protection until they are placed in their own special spot. If necessary, the friendly staff at Florida Foliage will carry your plants to your car, and arrange them so they can be taken home without the risk of breakage.

While in the store, you can also pick up any accessories needed, such as pots, soil, stands, plant food, and hangers. The experienced staff at Florida Foliage will be happy to answer any questions about plants and help you with any problems. They will assist you in choosing the plants that will best fit your decorating needs, and those that will prosper in your private lighting conditions.

This summer, Florida Foliage will be selling plants in over 35 locations around the city. These truckload sales are sure to offer bargains you cannot resist. Anyone interested in managing one of these locations should call Florida Foliage for information. The locations will be operating on Fridays, Saturdays, and Sundays only.

So, stop in today and look around; there is plenty of convenient free parking right outside the door. Discounts on large volume orders are available and Visa and Master Charge are accepted. Take Mom home a little bit of love to last the whole year.

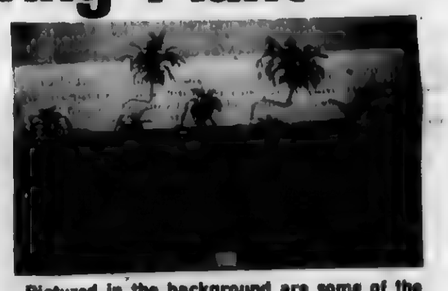

Pictured in the background are some of the large corn plants, which can come with 3 plants in a pot. These plants would make excellent space takers in any home.

The store is filled with 9000 sq. feet of healthy greenhouse-grown plants.

Florida Foliage now has a new location. Although they are still in the Northern Lights Shopping Center, they are now located beside Big Bear.

CALL 846-7750 To Feature Your Business On This Page

VACUUM AND SMALL Appliance
OVER 35 YEARS EXPERIENCE
SALES & SERVICE
Factory Parts
FAUST SERVICE CO.
267-4777 696 E. HUDSON
267-1053 ½ Block off I-71

WHETSTONE OPTICAL INC.
Whetstone Medical Ctr.
3724 Olentangy River Road, Suite E
451-4278
Allen Bloomberg, Optician & Terri Wood, Lab Technician
EMERGENCY REPAIR SERVICE
PRESCRIPTION FILLED

Wright Hearing Aids
Custom fitted Hearing Aids
Any make - Any model
ONE LOW PRICE
•90 day trial •Budget terms •2 yr. warranty •repair all makes •complete testing service •satisfaction guaranteed
Hearing Aid Specialist - John Wright
1944 Morse at Heaton 885 - 7254

OLDE COLUMBUS TOWNE
Renovation & Remodeling Contractors
ROOFING & GUTTERS
including slate
ENERGY CONSERVATION
291-0791 Call for Estimate 291-7255

O. P. GALLO FORMAL WEAR
Groom Outfit FREE! with 4 or more in wedding party
Rt. 161 at Maple Canyon 891-2153
1749 Brice Rd. 868-5201
165 E. State St. 221-4361

Dr. Dennis Paquin, D.C., Inc.
CHIROPRACTOR
FOR APPOINTMENT AND EMERGENCY CARE, CALL...
890-7952
Railroad Savings Bldg
Rt. 161 N.E. of Cleveland Ave.

Present This Coupon With Your Clothing
$1.00 OFF on any $4.00 Dry Cleaning Order
$4.00 OFF on any $10.00 Dry Cleaning Order
ONE HOUR MARTINIZING DRYCLEANERS
Sale excludes fur & suede. Coupon expires 5-30-80
3667 KARL ROAD

Bring Your Family To Riccardi's
SPAGHETTI•PIZZA
Dining Room, Choice Steaks, Italian Foods, Fast Service, Off Street Parking, Beer & Wine
Open 11 am For Lunch
Daily Luncheon and Dinner Specials
For Carryout Call 263-8986
Riccardi's Ristorante
3149 Cleveland Ave

BUCKEYE OVERHEAD DOOR SERVICE, INC.
2445 Cleveland Ave.
Columbus, Ohio 43211
PHONE 261-0270
We carry a complete line of repair parts for overhead doors.
•Rollers •Cable •Tracks •Doors •Hinges •Bottom rubber stripping
We also stock parts for most brands elec. garage door openers, including transmitters and receivers.

Northern Lights Center 3531 Cleveland 267-2256
Town & Country Center 3976 E. Broad St. 236-5584
KIM'S

MAY 1980

SPRING FESTIVAL SET

St. Augustine School will hold its annual spring festival, featuring the raffle of $1,000, at the St. Augustine playground on Greenwich St., north of Hudson St.

The festival will be May 16 from 6 to 11 p.m.; May 17, from 1 to 11 p.m.; and May 18 from 1 to 5 p.m.

Pictured above are: front, left, Karl Elgin and Robyn Vann. Standing from the left are: Lawrence Buttrum and Natasha Sauls.

janis center

The senior citizens of Ohio will bring back the Big Jazz Band sounds if plans underway at the Martin Janis Senior Center are successful. Retired Big Band musicians are being encouraged to appear for auditions for the Ohio Senior Big Band on Thursday, May 8 from 10 a.m.-3 p.m.

Band Director Jack McAndrews of Plain City, is organizing the band and says no appointment is necessary for auditions and interviews. An informal Jam Session will be held at 2 p.m. that day for all musicians that bring their instruments

Senior citizens will have the opportunity to learn and practice woodworking skills at the Martin Janis Center. The Woodshop Program will begin operation with an Open House on May 8 from 10 a.m. to 3 p.m.

Classes projected include: Primary Carpentry, Primary Cabinet Making, Advance Cabinet Making, Simple Furniture Making, House Carpentry, Picture Frames, Whittling, Hand Carving, Paneling, Know Your Power Tools and Know Your Hand Tools. The Woodshop will be open 9 a.m. to 4 p.m. on Tuesday and 9 a.m. to noon on Wednesday after May 8. For more information come to the Woodshop Open House on May 8 and meet the instructor, Ray McLane.

The Janis Center's Nutrition Program is offered to senior citizens 60 and older Monday through Friday at 11:30 a.m. It is on a contribution basis for those regular participants that make reservations two days in advance by 1 p.m. Any group of 15 or more persons coming to the Janis Center for lunch regardless of their age must pay a guest fee of $2.50 to $4.10 depending on the catered lunch selected by the group. Two weeks advance notice must be given.

For lunch reservations or for more detailed information regarding group catered meals, call the Janis Center at 222-6180. The Janis Center is located at 600 E. 11th Avenue.

Calvary Temple opens new home

Mother's Day, Sunday, May 11, will feature first services in its new building for Calvary Temple, 4525 Glenmawr Ave. (east side of I-71, 1 block south of Morse)

The church has been in a building project since 1971, using much volunteer help. This will be a day of great rejoicing for the congregation. Special features of the day will include music by Debbie and Phillip Sanders, from Carthage, MO., and Steve Loretz Calvary Temple's "Mother of the Year" will be named There will be a souvenir memento of this historic day in the life of the church, for each mother who has her complete family present The day will begin with a ribbon cutting ceremony at 9:15 a.m., Bible classes to follow at 9:30 a.m., Worship and Children's Church at 10:30 a.m The Evening Service at 7:30 p.m. will complete this special day

The Baby Nursery will be open for all services.

The church also houses, Lighthouse Christian Academy, K thru 12 grade, using the ACE curriculum.

For further information call Pastor-Principal, Rev. L.E. Loretz, 268-7449; 451-1136.

UofC names dean's list

The University of Cincinnati has announced the Dean's List for winter quarter.

Students from this area named to the list include: Toya Corbitt, daughter of Mr. and Mrs. J.W. Corbitt; Larry King, son of Mr. and Mrs. N. King; Denise Preston; Brenda Towers, daughter of Mr. and Mrs. J.A. Towers; David Stahl, son of Mr. and Mrs. L.G. Stahl; Jill Webster, daughter of Mr. and Mrs. F. O. Webster; and Kenneth Winstel, son of Mr. and Mrs. L. J. Winstel.

Medieval customs celebrated at OSU

Knights and ladies, wizards and knaves, and--who knows--maybe even a dragon or two will roam the campus of Ohio State University May 10 at the 1980 Medieval and Renaissance Festival.

The theme for this year's day-long celebration of days of yore is Arthurian Legends.

Special activities portraying the legendary King Arthur's exploits will include a replica of the famous round table, dramatic presentations of Queen Guinevere and scenes from "Camelot," re-creations of Merlin's magic, and an exhibit of Arthurian art and literature.

The festival takes place on the Ohio State campus just west of the Ohio Union at 1739 N. High St. In the event of rain, the program will be held in the Ohio Union.

The festival has increased in popularity since it was begun in 1974. Last year more than 15,000 visitors attended some or all of the day's activities.

More than 70 performing groups from the university, Columbus, elsewhere in Ohio, New York and even Canada will provide continuous entertainment in nine performance areas from 10 a.m. to 6:30 p.m.

Featured will be the Poculi Ludique Societas, a medieval theatre troupe from Toronto, Canada; the New York Cornet and Sacbut Ensemble, professional early music group; Ken Wollitz and Julia Davidoff, two of the nation's finest early musicians, and the Hudson Vagabond Puppets, a nationally know New York puppetry group, presenting their popular rendition of "St. George and the Dragon."

Other popular returning features include a Robin Hood play, combat demonstrations by the Society for Creative Anachronism, and a human chess game--with live performers taking the roles of chess pieces. Other performers' specialties include theater, mime, juggling, magic, fencing, tumbling, dance, vocal and instrumental music, puppetry, storytelling and more.

Well-known performers from around central Ohio who are scheduled to take part include Phil the Foole, juggler Lukas Kareklas, magician George Kirkendall, Don and Connie Kirk with Kirk's Puppets, and David Jon Krohn, local mime artist, who will coordinate a full day's program of mime activities.

Local performing groups include a clown troupe from the St. Thomas More Newman Center on campus; the Capital City Pipe and Drum Corps; the Columbus Chapter of the American Recorder Society; Musica da Camerata, an early music group from Covenant Presbyterian Church; and The Early Interval, the Scioto Musicke Consort and the Columbus Waites, all early music ensembles.

Ohio performers expected to attend include Die Liedertafel, a musical group from Ohio State's Lima campus; the Kent State University Instrumental Collegium; the Instrumental Collegium Musicum from Oberlin College Conservatory; and Joe McCormack, a puppeteer from Highland Heights well-known in northeastern Ohio for his presentation of "The Reluctant Dragon."

All festival participants will be authentically costumed, and visitors are encouraged to attend in medieval and Renaissance dress as well.

The public is invited to the festival, and there is no charge for admission or entertainment.

Visitors can reach campus parking areas from High St. by way of W. 15th or 17th Aves. There will be a parking fee.

The event is being coordinated by the Colleges of the Arts and Sciences Honors Office and the Ohio Unions and involves numerous students and faculty members in both planning and performing.

For more information, contact Jack Cooley in the Honors Office, 9 Denney Hall, 164 W. 17th Ave., Columbus, Ohio 43210 or call (613) 422-5104.

Linden residents honored

Two Linden area residents were recognized recently as volunteers during a National Volunteer Week dinner at Starr Commonwealth Hannah Neil Center for Children, 301 Obetz Rd.

The volunteers include Beverly Huggins, 5743-A Pinetree W.; and Marita Gregory, 2611 Sunbury Rd.

Each volunteer was acknowledged for generous contributions of time and skills in the past year. Presenting certificates of appreciation to the volunteers was Dr. JoAnne Milburn, director of Hannah Neil Center. Arlin Ness, vice president for programming of Starr Commonwealth For Boys, Albion, Mich., was the featured speaker.

Starr Commonwealth Hannah Neil Center for Children provides treatment and counseling services for children 6 through 13 with emotional and behavioral difficulties.

Carrier receives award

Rhonda Davis, 13 has been named carrier of the month for the Linden edition of The News.

Rhonda is the daughter of Mrs. Joyce Davis of 912 E. 20th Ave.

The eighth grader from Linmoor Jr. High has been on her route since October 1978.

She keeps an A-B average in her school work.

Her hobbies include skating, reading, cake decorating and working with younger children.

neighborly notes

BAILEY

Sandra Lynn Bailey will graduate May 17 from the University of Arkansas Medical Sciences College of Nursing.

Miss Bailey will also become a Licensed Practione Nurse at this time.

She is a member of Sigma Theta Tau (National Honor Society of Nurses.)

She is the daughter of Mr. and Mrs. Kermit Bailey, 1318 Pershing Dr. and a 9175 graduate of Brookhaven High School.

Fellowship

The Fellowship Class of Linden United Methodist Church, 1634 Minnesota Ave., will meet May 13 at 12:30 p.m. in Fellowship Hall for a dessert luncheon.

Marian Schafer will preside at the business meeting. Ellen Meyers will present the Devotions.

norma's kitchen

by Norma Wade

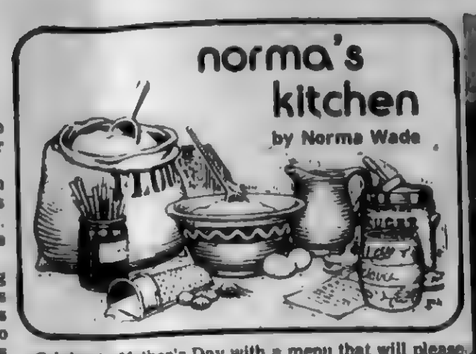

Celebrate Mother's Day with a menu that will please the most discriminating Moms everywhere.

The chicken puffs are so good you'll soon be looking for other special occasions to serve them.

Chicken Puffs with Mushroom Gravy
Steamed Brown Rice
Garnish of Preserved Kumquats and Watercress
Cooked Whole Artichokes
Coconut Layer Cake

CHICKEN PUFFS

Have ready 1 package frozen patty shells, thawed
6 boned and skinned chicken breast halves
4 tablespoons butter
⅔ cup dry white wine
½ teaspoon dried tarragon
dash white pepper
1 cup sliced mushrooms
2 tablespoons flour
1¼ teaspoons chicken bouillon granules

Season chicken breasts on one side very lightly with salt. Roll up, seasoned side in and secure with toothpicks. Saute chicken breasts in melted butter until browned on all sides. Meanwhile, heat the wine with tarragon and white pepper in a skillet. When all chicken is browned, add it to the heated wine. Cover skillet and simmer chicken breasts for 13 to 15 minutes. Remove chicken breasts from wine and cool slightly. Remove toothpicks.

Roll out patty shells, one at a time, until they are large enough to enclose a rolled chicken breast. Wrap each breast in one of the pastries. Pinch ends of dough to seal. Place puffs seam side down on ungreased shallow baking pan (such as a jelly roll pan). Bake in preheated oven at 400 degrees for 20-25 minutes. Serve hot with the following gravy:

CHICKEN MUSHROOM GRAVY

Saute mushrooms in drippings left from browning chicken. Stir in flour, then 1¼ teaspoons chicken bouillon granules. Measure wine in which chicken breasts were cooked and add water to make 1¼ cups. Stir this into mushrooms and cook, stirring constantly, until thickened and bubbly. Spoon gravy over chicken puffs just before serving or pass separately.

COCONUT LAYER CAKE

Have ready 2 9" layer cake pans, lined with wax paper
Bake in oven preheated to 350 degrees about 30 minutes
¾ cup butter or margarine
1-one-third cups sugar
3 egg yolks
1 teaspoon vanilla
2½ cups sifted cake flour
½ teaspoon salt
3 teaspoons baking powder
two-thirds cup milk
1 cup coconut
3 egg whites

Cream butter and sugar well; add vanilla. Beat in egg yolks, one at a time. Add dry ingredients alternately with milk. Stir in coconut. Beat egg whites until stiff but not dry and fold into batter. Turn into prepared pans and bake until done. Cool on racks 10 minutes; then turn out of pans and continue cooling. Frost with your favorite icing or the following:

FLUFFY ICING

3 egg whites
¾ cup sugar
dash salt
one-third cup pineapple juice, orange juice or water
½ cup light corn syrup
1 teaspoon vanilla (if water is used)

Place egg whites in large mixer bowl; bring to room temperature. In a saucepan combine sugar, salt, juice or water, and corn syrup. Cook, stirring constantly, until sugar is dissolved. Reduce heat, cover pan and cook for one minute. Remove cover and boil gently until a thread begins to form when a spoon is lifted from the syrup.

Meanwhile, whip egg whites until stiff but not dry. Pour the hot syrup slowly into the whites, beating continuously. Add vanilla, if needed. Continue beating until frosting is nicely peaked. Ice the cake, swirling the top. Sprinkle whole cake with coconut, if desired.

Buckeye Wander group plans May 23-24 walk

Along with the usual spring housecleaning clean out the cobwebs and limber up the old bones and join the Buckeye Wander Freunde group for a Volksmarch.

A Volksmarch is a leisurely walk, usually routed through wooded-scenic areas and or historic places.

It is designed to appeal to people of all ages; it is not a contest of speed or endurance. Beside the pleasure of participation in a walk--usually a 10 km. (6.2 miles) distance--the sponsoring club awards a medal (if participant wishes to purchase). The medal is optional and participation in the walk, only, does not require a fee.

The first Volksmarch (Walk Fest) sponsored by the Buckeye Wander Freunde was held in May 1979 and drew over 700 participants. For this year's second Walk Fest to be held May 24-25, more Volksmarchers are expected. The Walk Fest will be held in conjunction with the Worthington Historical Society's Annual Spring Celebration.

Ohio films part of library's program

Northern Lights Library will feature a theme on Ohio throughout May. Special book displays with maps, brochures and folders that may be borrowed will be featured. Following the theme special programs are planned.

Programs included Are:

--May 17, Sat., 2 p.m. Movies for Kids (and adults) 45 mins.; "Symbols of Ohio and Their Meanings," "The Legend of Johnny Appleseed," and "The Automobile in the Ohio Heritage."

--May 19, Monday, 4 p.m. "After-School Special Film" "Harriet Tubman and the Underground Railroad" with Ethel Waters and Ossie Davis 50 mins.

--May 22, Thurs., 7 p.m. "Discover Columbus," a slide presentation by the Jones Travel Agency, on places to visit and see in Columbus.

The programs are for all ages and are free of charge.

BROOKHAVEN'S MATH TEAM

Pictured is Brookhaven's 1979-1980 Math Team, advised by math teacher Mrs. Pratt. The members are, from left to right: Prashanth Bhat, James McDowell, Julie Fulton, Randy Pratt and Gary Margeson. The team has faired exceptionally well in three contests: in the OCTM mathematics contest, James McDowell finished in the top 5 percent. In a test sponsored by the Mathematics Association of America, Randy Pratt received a pin for excellent performance and the team score was exceptionally high. In a contest, sponsored by the Junior Engineering Technical Society, each team member competed in two areas of math and science. James McDowell placed first in the district chemistry test and the other members scored well.

jr. high news

MIFFLIN JR. HI

When a lost skiing party takes refuge in a castle, they discover the owner is Dr. Frankenstein, a descendant of the original. He comes equipped with a bizarre set of relatives and his very own monster. Mirth and music ensue as the doctor attempts to create a bride for his beloved monster out of the spare parts that have just dropped by.

This scenario will unfold at Mifflin Junior High School May 16 and 17 at 7:30 p.m., when the Performing Arts departments present "Frankenstein Follies," a musical comedy.

"Frankenstein Follies" represents a new experience for the school, establishing a collaboration among the vocal, instrumental and drama departments. Sharon Dixon, vocal instructor, and James Luellen, orchestra director, have joined Virginia Morelli, director and producer, and an enthusiastic cast in this unique presentation.

Cast members include: Brian Laird, Julie Huffman, Xandra Moore, Diana Mason, Lisa Frey, Lisa Palombi, Teresa Meyer, Rick Kincaid, Pat Nourse, DaNang McKay, April Jackson, Byron Henderson, Angie McCann, Sandra Frazier, Jill Jirles, Kim Tobin, Tamara Session, Angie Jamison, Eleanor Whetsel, John Backstrom, Tim Gulley, Phil Judy, John White, Phil Gulley, Laura McIver, Sonya Frakes, Lisa Tyson, Sandra Grob, Marie Smith and Tonya Kerrin.

Orchestration provided by: Jeff Stephens, Kathy Rafter, Robert Powers, Janet Pollock, Sally Berg, Karen Cross, Anthony Moses, Tom Jackson, Bedi Corder, Neil Balthasar, Robin Mendenhall, Jenny Botehlo, Ambrose Moses, Jenny Malkosky, Debbie Slocumb, Elizabeth Bradley, Melinda Kincaid, Bill Mulligan, Tom Mattern, David Hickman, Mark McCullough, David Rowe, Carl Brown and Scott Corder.

Tickets may be purchased from cast members for $1.50 from May 2-14 or for $2 at the door May 16 and 17.

Miss Ohio VICA Sharon Murphy congratulates Mike Williams on his first place finish in the 1980 Ohio Skill Olympics.

Williams places first in school competition

Mike Williams, a student at the Northeast Career Center, 3871 Stelzer Rd., placed first in the business machine maintenance division of the 1980 Ohio Skill Olympics held in Columbus April 25 and 26.

The Skill Olympics are contests of vocational skills. There were 47 different contest divisions for skills ranging from aircraft maintenance to cosmetology. The contestants were judged while completing an actual work assignment in a specified amount of time.

In the business machine maintenance contest, Williams had to identify the cause of a malfunction in a business machine and repair it in front of a panel of judges.

The Skill Olympics were held in conjunction with the annual spring conference of the Ohio Association of Vocational Industrial Clubs of America (VICA).

VICA is a national organization for students enrolled in vocational education in the areas of trade, industrial and health occupations. The objective of the organization is to promote excellence in scholarship, craftsmanship, leadership and personal development.

May Run scheduled

The Jewish Center of Columbus is sponsoring its second annual women's May Run Sunday, May 18 at 10 a.m. There will be a 5-mile race and a 2-mile fitness run through a mostly flat residential area and The Jewish Center grounds.

Awards will be presented to the top three overall finishers and the top three finishers in each age division. All runners will receive a certificate and race results.

A ceremony and refreshments will immediately follow the race. Special guest will be Stephanie Hightower, O.S.U. track star.

The entry fee for the Women's Run is $5, and pre-registration is recommended. T-shirts are guaranteed to all pre-registered runners.

Age divisions for the 5-mile race are: 15 and under; 16-20; 21-25; 26-30; 31-35; 36-40; 41-45; and 46 and over.

The 2-mile fitness run will have no age divisions.

For additional information, contact Laura Sussman, women's physical education director at 231-2731.

An estimated $500,000,000 is spent annually by the federal government for disorders affecting speech and hearing.

Otterbein releases dean's list

Otterbein College in Westerville has released the names of those students named to the Dean's list for academic achievement for Winter Quarter. A student must have at least two units of 'A' and no grade lower than 'B' to be named to the list.

Students named to the Dean's List from the Linden area include; Richard Devore, son of Mr. and Mrs. Don Devore, 2048 Willowwick Circle; Eric Merz, son of Mr. and Mrs. David Merz, 4784 Ascot Dr.; and Desiree Shannon, daughter of Mr. and Mrs. Gentry Shannon, 2177 Glenn Ave.

Senior power meets

Linden Senior Power will meet Friday, May 9, from 11 a.m. to 2 p.m., at the Linden Recreation Center, 1254 Briarwood Ave.

An interesting speaker will be present. All those attending should bring a "sack lunch." Coffee and dessert will be furnished.

Senior citizens, age 60 and over in areas bounded by Oakland Park on the north, Kohr Place on the south, Parkwood on the east, and I-71 on the west, are invited to join the group.

Clover 4-H meets May 10

On April 19, the Clover Kids 4-H Club held a meeting at the home of Leslie Althoff, 1745 Ivyhill Loop N. at 2 p.m.

The club adopted a constitution and members received booklets for their year's projects. Leslie gave a demonstration on keeping cut fruit fresh and led a game outside.

The Oakland Park United Methodist Church, 994 Oakland Park Ave., is sponsoring a series of seminars on the family and marriage beginning Tuesday, May 13, at 7:30 p.m. and continuing for three Tuesdays to be held at the church.

The two topics to be dealt with on the first evening will be, "To Spank or Not to Spank" to be led by Mrs. Elisabeth Yeun; and "Impact of Aging" led by Dr. Paul Yeun.

The public is invited.

YES, WE CAN TRANSFER YOUR PRESCRIPTION TO OUR PHARMACY
CALL 263-0923
Miller Pharmacy
Wayne Miller Richard Yowler
Our Fees are no higher than your present Pharmacy.
YOU MAY CHARGE YOUR PURCHASES
860 Oakland Pk.
263-0923

A 24 hour nightmare of terror.
FRIDAY THE 13TH
R
STARTS FRIDAY!
LOEWS TWIN ARLINGTON
LOEWS TRIPLEX SOUTH AND MAIN
MATINEE SAT. AND SUN.
RAINBOW DRIVE IN EASTSIDE 231-3213
8750 N. HIGH NORTH HIGH DRIVE IN THEATRE 885-6221
2ND HIT DRIVE-INS ONLY

Now Featuring...
FRESH, HOMEMADE
Strawberry Pie
DOG 'N SUDS
471-9330
Westerville Rd. & Oakland Pk.

Columbus, Public Lib
Box 7020 - Station E
Columbus, Ohio 4320

PUBLIC LIBRARY
MAY 1 1980
COLUMBUS, OHIO

BULK RATE
U.S. POSTAGE
PAID
PERMIT 6002
COLUMBUS, OHIO

Lucy Henthorn adds personal touch to job

The secret to Lucy Henthorn's success as a Clinton Township trustee must be her personal touch with co-workers and constituents.

"I guess that's what I like most about my job," she said. "It's the contact I have to have with those I'm working with. I like being on a first-name basis with everybody," Mrs. Henthorn said.

She decided to run for the position in 1978 while she was campaigning for another candidate.

"A former trustee was having me get his petitions out. Several of the women I talked to while I was getting his petitions signed urged me to run. So when I handed him his petitions, I told him what they said and he handed me petitions of my own."

Mrs. Henthorn prides on putting in a 40-hour week for Clinton Township as its trustee.

The most satisfying part of the job so far, she said, was when somebody thanked her for her work.

"You hear so much negative stuff, it's so nice to hear some positive now and then," she said.

Before she became trustee, she said, people in her neighborhood at 1195 E. Cooke Rd. were always calling her when something in the area needed to be done.

"Whenever anything would come up in the neighborhood, my neighbors would always call me first and ask 'Lucy, what can be done about this?' "

As she became used to the work a trustee has to do, she said, she became surprised at the political power at the grassroots.

"The power of the tax dollar at the local government level is so important. It's much more important than most people realize," she said.

"I'd like to see more money stay at the local level," she said.

Walford Rd., he said, has been her greatest accomplishment so far. "I learned so much trying to get that road worked on. It was a headache, a mudhole, but now, I'm proud of it."

Mrs. Henthorn said she's learned just how important roads are to people.

"You may need the fireman once, the policeman once, but you will use those roads everyday," she said.

Although she has been asked to run for other offices, she said she will not.

"I imagine I will run for trustee again. I'll miss this job if I don't. I like this level. I don't want to go deeper into politics."

To Lucy Henthorn, the future of Clinton Township seems clear.

"You hear so much that townships will soon be a thing of the past. I just don't think that's so, especially with Clinton. I don't think Clinton Township will grow any bigger but it will become better."

THE NEWS

55th Year-No. 37 Wednesday, May 14, 1980 25 cents

linden-northeast edition

Your Neighborly Newspaper Columbus, Ohio

Bargain Hunter

S.O.S. directory saves money, gas

Iris Ellis wants to change your life.

"What I will tell you today will change your life forever," Mrs. Ellis told The News. "I want to teach consumers how to use the market place instead of being a victim of it."

Mrs. Ellis, a resident of Jacksonville, Florida has recently published the seventh edition of her book "Save on Shopping Directory" (S.O.S). The book contains over 8,000 store names across the country, where consumers can purchase quality goods at discount prices.

The directory, she said, is not a list of discount houses that deal mainly in junk, but rather, factory outlets and clearance stores where good merchandise is offered at huge savings.

Her war against inflation began in 1972, she said. In a newspaper interview she asked readers to send names of stores where discount merchandise could be found. The story brought her the first 350 names for her book.

Afterward, McCall's Magazine interviewed Mrs. Ellis and she was later swamped with thousands of letters from consumers who had found the kind of stores Mrs. Ellis wanted for her book.

Today she has a constant flow of information. All stores listed in S.O.S. are shopper recommended. All Mrs. Ellis asks, is that the store carry brand names and upper quality material with prices of 35 to 80 percent off retail price.

"I won't list just any schlock store. Each name I get is put on file and checked for favorable comments from consumers," she said. "I screen out any poor stores."

Mrs. Ellis visited Columbus last week speaking at a convention. Lectures are a big part of her role in helping the consumer, she said.

While here, she visited many stores she was informed of. These include Don Levy's shoes on Morse Rd., Fashionation on Route 161, Schottensteins, Tennis Warehouse on Route 161 and Nu Look on Sinclair Rd.

"I just love Don Levy's. They have a wide cross section of varieties all under retail price. Where else could I find my comfortable "Mushrooms" at such a low price," she said.

That's the key to Mrs. Ellis' work. Saving money for the consumer is what it's all about, she said.

During her lectures, Mrs. Ellis not only stresses shopping for the bargain, but also to research the purchase. A big problem with shoppers, she said, is they don't plan ahead.

"Most people will go to several stores if they're going to buy a $1,500 refrigerator, but how many will go to the same amount of stores for a blouse? Consumers should take the same attitude in making an inexpensive purchase as they make for a bigger one," Mrs. Ellis said.

"If only more people would plan ahead they could save almost 35 percent on the item. It's just a matter of taking care of the purchase of daily items the same way as purchasing big items."

Mrs. Ellis is also a strong believer in paying with cash. She called charge cards a "trap."

"If you can't afford to pay cash for an item, what makes charging it easier? You pay eventually and even more," she said. "Payment on a cash basis will save you a lot of money."

In her attempt to inform the consumer, Mrs. Ellis has also started the "Bargain Hunter Newsletter." It contains tips on using the phone book to find stores, consumer tips and other helpful hints.

The newsletter subscription is available for $15 by writing to Bargain Hunter Newsletter, Box 10482, Jacksonville, FL, 32207. A trial subscription can be purchased for $5.

"I think the newsletter will be very important. It tells consumers how to live creatively not cheaper," she said.

Mrs. Ellis said she already has over 100 subscribers to the newsletter.

"That's my pay off. It's a great feeling to know you're needed. I have information people need."

Rev. Dale Thorngate

Early ad deadline

Because of the May 26 Memorial Day holiday, The News will be closed and must move its news and ad deadlines up 24 hours.

For the May 28 issue of The News, deadlines will be:

–Display ads, Thursday, May 22 at 5 p.m.;

–Classified ads, Friday, May 23 at 5 p.m.;

–General News, Thursday, 5 p.m.;

–Church, scout, elementary school, PTA, and wedding and engagement notices, Wednesday, 5 p.m.

All ad proofs must be returned by Friday, may 23, at noon.

The News office at 5176 Sinclair Rd. will be closed Saturday, May 24, and Monday, May 26.

Adult day care to offer alternative for elderly

Plans to begin a day care center for older adults in the Linden and Northland areas is being examined by members of the Seventh Day Baptist Church.

Reverend Dale Thorngate, pastor of the church, said there is a great need for this type of facility. The center, he said would be an alternative to nursing homes.

"We believe the center would help keep families together by providing an alternative to nursing home care," he said. "It would release the younger members from the care of the older members throughout the day."

Rev. Thorngate believes there is a need for the facilities because the increasing number of persons over 65 years of age.

"There's a definate need for the day care center. After visiting several nursing homes, you begin to realize the majority of the people there still have potential," he said.

Members of the church have been discussing the idea for almost a year, Rev. Thorngate said. The idea was mentioned by a woman from the church who's daughter was in a child day care center while she worked.

"Ever since, we've been visiting other facilities to get ideas for ours," he said. "We envision ours from a Christian stand point."

Religion will be a major factor for the day care center but Rev. Thorngate said the center will also be a place of learning.

"Most of the adults have a great deal to contribute so this won't be a place to be babysitted, but a place to learn. There will be reading materials and other things they can do with their hands," he said.

Some of the activities, they hope to have are needlework, plant maintenance and art.

"There will also be television, but the neat thing is the adults can watch TV, but than turn it off and discuss it."

Rev. Thorngate said the center would provide one meal a day and resting places.

Presently, no funds have been received for the center. Rev. Thorngate is appealing to the community for comments on the center. Persons interested in this type of center can reach him at 436-2638.

If response is favorable, Rev. Thorngate, said he hopes to open the center with 15 adults by next summer. A van has already been purchased for transporting the adults to and from the center.

Wholistic health center uses conseling to help

A new health care concept may be coming to the area.

A wholistic health plan, a center where counseling is part of the medical treatment, may be starting at the Epworth United Methodist Church on Karl Rd. this fall if the necessary zoning variances are approved.

T. Mark Dove, Epworth United Methodist pastor, said wholistic health was more of a plan for keeping healthy.

"Wholistic health is the development of a health plan for a person," Dove said.

He said Granger Westberg began the philosophy of wholistic health in Springfield, Ohio when he was a professor at the Lutheran Seminary.

"He came to the realization that if you work with health, you have to work with more than the perforated ulcer, the pancrease, the liver," he said.

"He saw that if you pull together a team of medical professionals, pastoral counselors and nurses, a plan for continued health beyond the initial treatment was possible and helpful."

Westberg was instrumental he said, in beginning 12 of the centers across the United States.

"That's the way the idea began here," he said, "A committee looked into the feasibility of the Epworth Church as being a center."

"It was felt that a wholistic health center would be helpful in Franklin County, and this area could use it the most," Dove said.

At the time of the survey, Dove said, there were fewest health delivery systems in this area.

"Our congregation struggled with the decision for six months before a decision was made," he said.

Dove said wholistic care should not be confused with holistic care. "Wholistic care is a combination of western medicine and western religion."

Dove anticipated no problem in getting the zoning variance for the center. "This building is already used for more than just church services. A number of community groups meet here," he said.

A 15-member board has been appointed for the center, Dove said.

The seven members from the Epworth congregation are: Barbara Baldridge, T. Mark Dove, Sue Hobgood, Chuck Lewis, Jack Parrish, Arline Ries, and Rich Telkamp.

Two members from Riverside Hospital are: Karen Sasiaw and Charles Stearns.

Two representatives are from the Ohio State University Commission of Interprofessional Education and Practice: Van Bogard Dunn and Mary Janata.

Four representatives are members from the community at-large: Marcia Applegate, Father Art Diamond, Scotty Wallace and James B. Waddell.

NewScripts

Cancer volunteers needed

The Ohio Cancer Information Service (OCIS) at The Ohio State University is looking for additional volunteers.

"Volunteers provide up-to-date, accurate information about cancer and community resources to callers throughout Ohio via a toll-free telephone system," said Susan Lichtenberg, volunteer coordinator. "Experience in health education, counseling or health-related fields is desirable, but is not a requirement," she said. "We are looking for compassionate people with common sense who want to help others learn more about cancer."

Attendance at a four-day, 16-hour orientation program beginning June 23 is required. Volunteers are asked to donate three to four hours a week for a minimum of six months.

The OCIS office is located in 101A Hamilton Hall, 1645 Neil Ave. Parking is provided and COTA buses make frequent stops nearby.

Interested persons may call 421-7800 for additional information.

Dance for retardation

Northridge School, 935 Northridge Rd., part of the Franklin County Program for the Mentally Retarded, will host its first junior-senior prom for nearly 350 area handicapped students in the school gymnasium from 12:30 p.m. to 2 p.m. on Thursday, May 22.

Live rock music for this special event has been donated by Custem Made, a six-piece rock group from Upper Arlington, and Entertainment Incorporated, the band's Columbus-based agency, said Don Cantrell, school principal.

Students from the Northeast Training Center, West Central Training Center and Southeast Training Center have been invited to attend.

Huy School celebrates

Huy School will celebrate its 25th anniversary Sunday, May 18, from 2 to 5 p.m. at 1545 Huy Rd.

Former Huy School teachers, principals and students are invited to attend the festivities.

Junior high overnight

YMCA, 1640 Sandalwood, will be holding a "Junior High Overnight" on Saturday, May 17. This special event will begin at 10 p.m. on Saturday and end at 8 a.m. on Sunday.

Activities will include volleyball and racquetball tournaments, obstacle course, basketball, cards, table games, snacks and music.

Donuts will be provided for breakfast. Registrations are now being taken. The cost is $4 for non-members and free for YMCA North members. Call the YMCA North at 885-4252 for more information or to register.

High blood pressure test

You may be one of the 34 million Americans afflicted with high blood pressure. Because high blood pressure is a "silent killer" displaying no characteristic symptoms, the Franklin County Heart Branch strongly urges you to take advantage of free blood pressure screenings.

Screenings will be conducted seven days a week throughout May. From 2-4 p.m. and 7-9 p.m., you can have your blood pressure checked at Stations No. 6, 5750 Maple Canyon Rd. and No. 16, 1130 E. Weber Rd.

High blood pressure can be detected by a simple test, and once diagnosed, effective treatment is available. Have your blood pressure checked at Stations No. 6 and 16.

For more information on hypertension and the free blood pressure screenings contact the Franklin County Heart Branch at 228-6327.

World Communication day

Catholics in the United States and other countries will observe World Communications Day on Sunday, May 18. The theme for the 14th annual celebration is "The Role of Social Communications and the Task of the Family."

World Communications Day is an observance recommended by the Second Vatican Council as an occasion for prayer, reflection and study centering on media and the responsibility of the Church toward them, according to officials at the United States Catholic Conference.

The Vatican's Pontifical Commission for Social Communications said Pope John Paul II is expected to address a special message to the world for the observance.

"The Church, universal and local, must not neglect to use the tools of social communication," the Pontifical Commission wrote.

Flower workshop

The Morse Road branch of the Public Library of Columbus and Franklin County will offer a workshop on food and flower drying in the microwave oven, May 15 at 10 a.m.

This will be an introduction to the microwave oven as a tool for drying food, flowers and herbs.

The program will be presented by Sue Heimreich, home economist for Sun TV and Appliances. For more information call the branch.

Achievement center lecture

The Columbus Achievement Center, 1250 Corrugated Way, will present a lecture May 27 at 7:30 p.m. to discuss neurological organization and help for children with reading and learning disabilities.

Richard Harrison, director at the center, will present the free lecture. The public is invited to attend.

Show-biz monsters

These Mifflin Junior High School students look harmless enough, but this Friday they'll be ghouls and goblins. Not for fright, for laughs. The madcap monster musical, "Frankenstein Follies" will play for two performances, Friday and Saturday, both at 7:30 p.m., in the school auditorium, 3000 Agler Rd. Advance sale tickets, available at the school, are $1.50. At the door they will be $2.

MAY 1980

THE NEWS

• Linden-Northeast edition • Northland edition

YOUR NEIGHBORLY 'HOMETOWN' NEWSPAPERS
COMBINED CIRCULATION OVER 41,500

Published every Wednesday
by The Linden News Publishing Co., Inc., Don E. Cimorelli, President/Publisher
5176 Sinclair Rd., P.O. Box 24099, Columbus, O. 43224

ADVERTISING AND EDITORIAL
PHONE NUMBER IS NOW...844-7750

Tom Forsythe, Vice President/General Manager
Del Sedey, Consultant

Ron Boyd, Advertising Manager
James Waldsmith, News Director
Nancy Oliver, Editor

Andy Schut, Circulation Manager
Circulation Phone 267-9978 or 267-8384

Bookkeeping Phone No. 267-6365

Deadlines: Display Ads-Friday 5 p.m.
Single Classified Ads-Monday, 6 p.m.
General News-Friday, 5 p.m.
Church, Scout, Elementary School, PTA
And Wedding & Engagement notices
5 P.M. Thursday

The News reserves the right to refuse any advertisement, to delete objectionable words or phrases, and will not be responsible for checking accuracy of items submitted for publication or for more than one wrong insertion of advertising copy.

Pet of month

My name is "Whiskers." I am a five month old, tan and white Terrier mix female. I am temporarily living with my many animal friends at Citizens for Humane Action until I can find a home.

I am friendly, love children and am working very hard on my housebreaking. I have had my shots, been wormed and next month when I'm old enough, I'll be spayed

The adoption fee for me and my other dog friends is $35 and $25 for my feline friends. This adoption fee includes our shots, worming and spay or neuter. You can visit us Saturday or Sunday from noon to 5 p.m., at 5505 Westerville Rd. or by calling 891-5280.

letters to the editor

Dear Editor,

I'm a prisoner at the Franklin County Jail. My name is David Allen Gravely, III.

I'm serving a six month sentence and am requesting persons to correspond with me through writing.

I love to write and I'm very lonely with very little to occupy my time. I wish you could print this for me.

Thank you,
David Allen Gravely, III
370 S. Front St.
Columbus, OH 43215

the news in focus

Michele Risser

She wears a hard hat and jeans and totes a pick and backpack. She carefully climbs up to 60 feet above the ground while scaling the side of a sand and gravel pit.

Michele Risser's job as field geologist with the Ohio Department of Natural Resources (ODNR) takes her to such places.

The 28-year-old geologist from the Northland area currently works in northeastern Ohio in Ashtabula and Columbiana counties. She is a graduate of Ohio's Miami University with a bachelor's degree in geology and has been with ODNR's Division of Geological Survey for nearly six years.

"I collect sand and gravel samples from deposits left from the glaciers which covered most of Ohio, Mrs. Risser said. "Many of these samples are found exposed along stream and road cuts and sand and gravel pits."

The glacier are believed to have moved thorugh Ohio during the Ice Age about 15,000 years ago.

Sometimes when obtaining samples, Mrs. Risser climbs highwalls -- the sides of sand and gravel pits. According to the geologist, this can be hazardous since the sand and gravel comprising the wall is sometimes loosely packed and highwalls can be very steep.

"The chance of slipping is great since I have to solely rely on my footing and balance," she said.

"The biggest hazard, though, exists in gravel pits, aside from the mining machinery, is the collapse of a highwall," she said. "For safety, field geologists work in pairs while out on the sites."

For the past three years Ms. Risser has worked with her partner, Dennis Hull.

It's not unusual for her, to begin her day at 7 a.m.

In the field, sites for investigation are selected based upon geologic information indicating the presence of sand and gravel. The geologist also looks for sites where at least a five-foot-thick exposure of these sediments is visible.

"If no outcrop can be seen in an area where information is needed, I must use a hand auger to drill into the ground. Drilling is a physically difficult and time-consuming job," she said.

While investigating an outcrop, the geologist starts at the top and works downward, noting the type, color and thickness of each unit of material usually consisting of sand, gravel, clay and till.

From the 15-to-20-pound samples she collects in plastic bags, Ms. Risser analyzes the size and kinds of minerals contained in the deposit.

The geologist also uses water well logs to estimate the depth the glacial deposit extends underground before reaching solid bedrock.

During the winter months when the ground is too frozen to excavate, Ms. Risser works out in the Division of Geological Survey's headquarters in Columbus. There, she compiles reports and charts the locations of glacial deposits on maps.

The data I collect is summarized according to county in written reports and maps. Local and regional planning agencies, private industry such as the aggregate industry and private landowners use the data to determine how much material is available for mining and whether it is profitable to excavate an area," she said.

In Ohio, the sand and gravel industry is the second-leading contributor to the total economic value of all industrial minerals produced in the state. Sand and gravel is used for road paving, building construction and foundry work.

Ms. Risser's job in the field has allowed her to come in contact with landowners and sand and gravel pit owners who "have been helpful, cooperative and informative," she said.

Ms. Risser is one of 26 geologists in the Division of Geological Survey. ODNR's Division of Geological Survey, Ohio's oldest conservation agency, compiles detailed geologic maps of the state's mineral resources.

National guard at Westerville

Captain Carl Graves of the Ohio National Guard has announced the opportunity for local high school seniors and their parents to meet with Buckeye Guard personnel to discuss the National Guard Scholarship Program.

In cooperation with the Westerville Mall Merchants Association, the 54th Support Center, from Beightler Armory, will be at the Westerville Mall on Friday, May 16 and Saturday, May 17 to meet with seniors to discuss Ohio's answer to the "Tuition Blues".

Capt. Graves said, at a time when tuition is rising and available funds for education are running short, the Guards program offers a unique opportunity for personal development to the young men and women of our community.

Students or parents unable to visit Westerville Mall should call Capt. Graves at 889-7148 to arrange a personal visit to discuss the details of the Ohio Guard Scholarship Program.

Whetstone reunion set

The 1965 graduating class of Whetstone High School will hold its 15-year reunion June 14, at the Faculty Club on the Ohio State UNiv. campus beginning at 6 p.m.

Chiarmonte to retire

Robert Chiaramonte, a northland resident, has announced his retirement as the Director of the Ohio Department of Highway Safety.

Chiaramonte was appointed director by Governor James Rhodes in December, 1976. Before appointment as director he served four years as project director of the Division of Crime Alert and was also a member of the Highway Patrol.

A spokesperson for the 59 year-old Chiaramonte said, he served every rank prior to his appointment as superintendent of Highway Patrol.

Chiaramonte is married and has two daughters.

KENWORTH BEAUTY SALON
1800 E. Kenworth 268-2444
1 Street South of Oakland Pk. W. of Cleve.
Sharon Bland, Owner

State Senator John Kasich is presented with the "Watchdog of the Ohio Treasury" award by Governor John Dalton and Senator John Bricker.

Kasich honored

State Senator John Kasich was presented with the "Watchdog of the Ohio Treasury" award by the United Conservatives of Ohio, a statewide public interest group.

The U.C.O. "Watchdog" award is presented annually to legislators who according to U.C.O. members, support a "principled conservative philosophy by their votes on legislation considered by the General Assembly."

U.C.O. emphasizes the need for fiscal responsibility, limits on government intervention and bureaucracy, and a firm criminal justice system that incarcerates people committing crimes against the state and its citizens.

John Kasich was presented with the "Watchdog" award at the U.C.O. annual awards banquet in Columbus at the Columbus Athletic Club.

VOLUNTEER ARTS AND CRAFTS INSTRUCTOR is needed to share his or her skills with any age in a developing activity center. Morning, afternoon or evening hours. Volunteer Action Center has more information. Call 224-3535.

statehouse report

by
State Representative Alan Norris
State Representative John Kasich

In recent years federal court decisions have touched almost every facet of American life. Schools, the elections process, and states' criminal law systems are a few areas in which federal courts have made substantive rulings. In Ohio alone recent federal court actions have decided political redistricting, state prison standards and mandated busing of school children.

Concerned with what is viewed as a usurpation of federal executive and legislative authority and of state prerogatives, a Task Force has been created to study the expanding role of the federal judiciary. Though sponsored by the Ohio Republican Party, the task force is designed to be non-partisan since its job is not political in nature.

Meeting this past week in Columbus, task force members heard testimony from several national experts in the field of Constitutional Law. Saying that voters and their elected representatives should decide government policies, witnesses claimed it is not the role of the federal courts to in effect amend the United States Constitution; rather this role is reserved to the people.

Professor Raoul Berger of the Harvard law school put the point succinctly when he said, "People believe when the Supreme Court speaks it is the Constitution that speaks and not nine men. This is not the case. We must get behind the mystique of the Supreme Court and recognize the justice are often political creatures who put on their pants as we do and whose judgment is just as fallible."

Federal judges, appointed to lifetime terms by the President, are not responsible to the voters in that they do not have to justify their actions in office for re-election.

Task force witnesses said the insulation of federal courts from voter reprisal encourages the judiciary to make unpopular decisions avoided by the executive and legislative branches of government even though such decision-making is not within the proper Constitutional authority of the courts.

Our system of government, delicately balanced between the executive, legislative and judicial branches, is designed to prevent the supremacy of one branch over the others. Task force witnesses and members are concerned with what they see as expanding judicial powers at the expense of the other branches of government on the state and federal level.

Task force efforts will culminate in a report containing recommendations for containing the growth of judicial power. The report will be made public and submitted at the 1980 Republican Convention for inclusion in the party platform this summer.

Harding Hospital hosts open house

The 10th annual Open House at Harding Hospital will be held May 18 from 2 p.m. to 4 p.m. The public is invited to come and have an inside look at this nationally-known psychiatric hospital, located at 445 East Granville Road in Worthington.

This year the tour includes the newly constructed adolescent residential unit, an adult inpatient unit, day treatment centers for both adults and adolescents, the adjunctive therapy facilities for horticulture, ceramics, industrial arts and sculpture, as well as providing a look at the progress of the campus rebuilding program now going on.

Members of the Harding Hospital staff will conduct the tours and will be available to answer questions.

Harding Hospital is at the halfway point in its $7 million construction program. Still to be built are the school facility and the campus center. Work began on the new administration building earlier this year. The service complex and two residential units for adolescents are completed and occupied.

When we were young, our parents taught us how to meditate. They said "Sit down and shut up!"

A-T-T-E-N-T-I-O-N
Open Wednesday thru Saturday
10 Stylists to serve you.
Appointment not always necessary
Coiffures of Fashion
BEAUTY SALON
885-5910
In The Village Center
Rt. 161 at Beechcroft Rd.

IT'S HAPPENING AT NORTHLAND MALL
Family Fun Weekend!
For you... your family... and at the right price!
NATIONAL K-9 DOG TRAINING EXHIBIT
Friday: 4 p.m. & 7 p.m.
Saturday: 2:30 p.m. & 7 p.m.
Sunday: 3 p.m.
Bring your questions but please leave "Fido" at home.
- AND -
ACROSPORT
Gymnastic Exhibition- Saturday: 1pm & 4 pm
Sunday: 1 pm.
"Always more for you at Northland Mall"
MORSE RD. at KARL RD.
Shop 10 am-9 pm Daily -- 12 Noon-5 pm Sun.

For Your Next Hair Appointment
-CALL-
267-4270
Paula Rose Mazon Rosemary Dottie
PERMANENTS $18.50 UNIPERMS $22.50
MOISTURE WAVES $25.50
MAZON'S BEAUTY SALON 267-4270
Ample off street parking
1592 Oakland Pk. at Dresden
DISCOUNTS FOR SR. CITIZENS
MONDAY-SATURDAY

One Of The Country's Leading
HAIRSTYLISTS
Andre Correale
Now at Rina's of Italy
Northern Lights Shopping Center
Mr. Correale's former clients
•Lucille Ball •Totie Fields
•Dan Fogelberg •Milton Berle
Miss America and many leading models in USA, Rome & Paris.
ANN CORREALE
INTRODUCTORY PRICES DURING MAY
Style Cut ..... Reg. $30.00 $15.00 Complete
Perms ..... Reg. $75.00 $45.00
Frosting ..... Reg. $55.00 $35
FOR FREE CONSULTATION CALL 268-4342
Rina's of Italy
Northern Lights (3367K Cleveland) 268-4341

Custom Hairstyling
FOR MEN AND WOMEN
CREME PERM $15.00
complete with shampoo, cut & style
NOW FULLY STAFFED TO BETTER SERVE YOU!
with or without an appointment
UNI-SEX SHOP
Uni-perm complete with haircut and style $22.50
HAIR CUTS $4.50
SHAMPOO CUT BLOW STYLE $9.00
SHAMPOO AND SET $4.50
ROSE-LOUISE Beauty Bar
3963 CLEVELAND AT FERRIS 475-2710
Weekdays 9 am to 6 pm
Rose LaQuine LOUISE Salome

International House of Ale
DRIVE THRU 475-3983
3434 Westerville Rd. (North of Morse Rd.)
"An Economical Place to Shop"
OPEN: Mon. thru Thurs. 10-10, Fri., Sat. 10 a.m.-11 p.m.
IMPORTED & DOMESTIC BEERS & WINES
Pepsi-Cola Diet & Reg. Dr. Pepper, Mt. Dew 8-16 oz. Btls. 1.49 Plus Tax & Deposit
Root 66 6 Pack Cans Reg. & Diet 1.59
Coca-Cola Tab-Sprite 8 Btl. Carton 1.39 Plus Tax & Deposit
Beer of the Week "Old German"
Cigarettes 65¢ pack
ROOT 66 2 Liter Bottles Reg. Only 89¢ Reg. Only
• We Sell Ice

COTA seeks public input

"TRANSIT 80," the Central Ohio Transit Authority's (COTA) proposed five year transit plan is the subject of the COTA Citzen Involvement Program meetings for May, announced Maurice G. Stark, COTA Board of Trustees President.

The meetings will be held around the city and are open to all interested citizens.

The COTA Citizen Involvement Program hopes to involve the public with COTA's transit planning. Participation in the program is strictly voluntary and on an advisory basis.

"A 12 minute slide tape show detailing COTA's plans for the Eighties will be shown at each meeting," Board President Stark said, "COTA staff will then address any questions from the public regarding those plans or any other transit concerns."

The Citizen Involvement Program is structured with seven committees, five geographical committees; an at-large committee and the Handicapped Consumers Advisory Committee, which meet on a monthly basis. Interested citizens can attend the geographical meeting covering their residental area or the at-large committee meeting, or both.

The Handicapped Consumers Advisory Committee is for those persons interested in addressing the transit needs of the handicapped public.

The Northeast committee will meet Thursday, May 15, from 7 to 8:30 p.m. in the Northern Lights Branch of the Columbus Library, 3401 Cleveland Ave.

Y camp expands summer plans

Campers at YMCA Camp Willson will have a wider variety of programs to choose from this summer. Although the camp serves boys and girls as young as 8 years old, most of the new programs are designed for campers 12-18 years of age.

The YMCA camp has greatly expanded its tripping program this summer, including new hiking trips to the White Mountains of New Hampshire, and a father-son canoe trip to Temagami Provincial Park, Canada. Bicycle enthusiasts may register for a ten-day bike trip covering several hundred miles of Ohio and Michigan roadways.

All YMCA trips are lead by experienced adults, including YMCA staff members Jim Avery, Diane Haynes, Phil Peters and Lynn LeMaster.

The camp is anticipating the establishment of a new older camper unit stressing campcraft skills. The Pioneer Village teaches camping skills and offers a certification in the American Camping Association's campcrafter program to campers who complete all course requirements.

The YMCA camp will continue to operate its popular Ranger Programs, providing campers with options of horseback riding, minibiking, bicycling and canoeing, and the all-around Resident Ranger program.

Additional information about YMCA camping programs may be obtained from the YMCA camp office, 224-1131.

Lions offer screening

The Linden-Northeast Lions Club and the Ohio Society to Prevent Blindness will sponsor free glaucoma screenings Friday, May 23, 6 p.m. to 9 p.m. and Saturday, May 24, 1 p.m. to 7 p.m. at the Northland Mall.

Eye pressure, often a clue to the presence of glaucoma, the second cause of blindness, will be checked by the Society's non contact "air-puff" tonometer.

Any adult who has not had a vision check in the last two years is urged to attend.

OU grads announced

Ohio University, Athens, has announced the named of students who were candidates for degrees at the end of winter term.

Graduates from this area included: Bonnie Sue Chenevey, 1904 Judwick Dr., who graduated with high honors; Patricia Ann Roam, 1939 Solera Dr., who graduated with honor; and Timothy Neff, Abby Ln. Apt. J, Golden Gate Sq.

Newer Home Discount

You may save 2% to 14% on homeowners insurance if your home is less than 7 years old. Call me and find out.

P. "BILL" ZOURDOS
3677-B Karl Rd.,
Office 263-0995

That's hometown insurance the State Farm way.

State Farm Fire and Casualty Company
Home Office: Bloomington, Illinois

Thursday-Friday,

It's the special sale you always waited for when you were a kid. And, it's just as exciting now. Because you can still save big on our marvelous Banana Split covered with chocolate, strawberry, pineapple and whipped toppings. At a participating DAIRY QUEEN® store

FUN THING DIFFERENT Dairy Queen®

MAY 15-16

The 79¢ Banana Split Sale

FOREST PK. E.
1900 Tamarack Cir. S.
846-0449

960 OAKLAND PK.
261-4467

SUN TELEVISION & APPLIANCE CO.

SIDEWALK SALE

Fri., & Sat.
Sunday Only

NORTH STORE ONLY - 2175 MORSE RD.

FRIDAY 10 til Midnight SATURDAY, MAY 17th 10 to 10 &
SUNDAY, MAY 18th 11 to 7

FREE BALLOONS FOR THE KIDS
FREE REFRESHMENTS FOR EVERYONE!...

HERE ARE JUST A FEW OF THE MANY ITEMS BEING OFFERED

12" Black & White TELEVISIONS only 12 to Sell $44
19" Black & White TV's only six $82
10" COLOR TV 100% SOLID STATE Only 4 to Sell $174
19" COLOR TV 100% SOLID STATE 4 to Sell $240
19" Zenith CTV SOLID STATE 1 to sell AFT $284
15" Philco CTV Solid State AFT 1 to sell $239
13" Color TV Solid State AFT 6 to sell $194
19" Admiral Remote Control CTV Solid State Electronic Tuner 2 to Sell $298
25" RCA XL 100 COLOR TV AFT 1 to sell $299
25" Zenith CTV Solid State Electronic Tuner - 1 to sell $364
25" GE Color TV Solid State AFT 1 to sell $364
25" Admiral Color TV Solid State Early American $389

Vinyl Bean Bag CHAIR $7.44

Litton Vara Cook Micro Wave Oven Meat Probe 1.2 cu. ft. 650 watts 2 to sell $204
Litton Micro Wave Vara Cook 1.2 cu. ft. 650 watts 1 to sell $190
Litton Micro Wave Oven Cook & Defrost 20 min. timer 1 to sell $165
Sanyo Micro Wave Oven 6 to sell $134
Sanyo Micro Wave Oven 3 Temp. Meat Probe 1.2 cu. ft. $188
Apartment Size Electric Range $154
30" Caloric Gas Range Continuous Clean Deluxe 1 to sell $218
30" Sunray Range Electric Deluxe 3 to sell $218
30" Hotpoint Self Clean Range 1 to sell $234
30" Double Oven Gas or Electric Range Continuous Clean 1 of each Your Choice $374
10 cu. ft. Chest Freezer 350 Lbs. 1 to sell $184
10 cu. ft. Upright Freezer 1 to sell $184
12 cu. ft. Upright Freezer 1 to sell $220
20 cu. ft. Upright Freezer 1 to sell $299
Whirlpool Washer Heavy Duty - 18 lbs. 2 to sell $198

Whirlpool Dryer Heavy Duty 1 to sell $138
Hotpoint Washer Lg. CAPACITY 1 to sell $198
Hotpoint Dryer Heavy Duty 1 to sell $144
Westinghouse Washer 1 to sell $182
Westinghouse Dryer 1 to sell $128
2 cu. ft. office Office Refrig. 4 to sell $78
5 cu. ft. Refigerator 6 to sell $148
10 cu. ft. Refrig. 3 to sell $188
12 cu. ft. Hotpoint Ref. 2 door 3 to sell $220
Hotpoint 14 cu. ft. 2 door ref. 3 to sell $268
Hotpoint 18 cu. ft. Frost Free Ref. Freezer 2 to sell $297
Admiral 18 cu. ft. Frost Free Deluxe Refrig. 2 to sell $368
Admiral 21 cu. ft. Frost-Free Glass Adjustable Shelves Textured Front - 3 to sell $398
Admiral 14 cu. ft. Refrig.-Freezer Frost Free Adj. Shelves w/rollers $277
Hotpoint 19 cu. ft. side-by-side 2 to sell $398
Hotpoint 22 cu. ft. Side by side Glass Adj. shelves w/rollers Icemaker, Ice Water 1 to sell $645

25" Color Console TV Wireless Remote Control Early American or Mediterannean Electronic Tuner, on Rollers 5 to Sell $498

Litton Programmable Micro-Wave Oven 9 Power Settings 99 min. timer 1.2 cu. ft. 3 to sell $218

AUDIO DEPARTMENT

PIONEER 580 Stereo Receiver $95
TECHNICS SLB1 Turntable $54
TECHNICS 1000 Speakers, Each $27
TOSHIBA PCX10 Cass. Deck, Dolby $74

Excess Floor Samples, Demo items, Customer returns, some items serviced, some exchanged items, some have slight scratches—All at Great Savings!...Everything Guaranteed and 5-DAY REFUND OPTION. NO MIAL, PHONE OR C.O.D. ORDERS. NO HOLDS, NO LAYAWAYS AND NO RAINCHECKS...1st COME, 1st SOLD, subject to prior sale.

SUN TELEVISION & APPLIANCE CO.

NORTH STORE ONLY
2175 MORSE RD.
FRIDAY 10 till 12 Midnight
SATURDAY MAY 17th-10 to 10 SUNDAY, MAY 18th, 11 to 7

DIAMONDMEN LOOK TO REBOUND

Beechcroft girls fourth in league meet

It's been a spring of pleasant and unpleasant surprises for Beechcroft's athletic teams. Jill Snyder's spikers have given the Cougar faithful a pleasant surprise, taking top honors in eight of thirteen meets this season, finishing no lower than fourth in the remaining four, including a fourth place finish in the City meet. For Sam Hopkins' baseball squad, 1980 has been more unpleasant. After tying Northland for the North division title last year, the Cougars are 3-8 for the year, 2-5 in the North division. For the girls, Sandy White's team dropped two tough games last week to go 3-8 for the year. Joe Dudas' netmen upped their record to 6-4 with wins over defending City champ Whetstone and Brookhaven, losing to Centennial and Northland. And Ric Caner's boys tracksters improved on last year's thirteenth place finish in the City meet by ending tenth this season.

Track

The Cougars have enjoyed a very successful spring, playing host for the City League championships this past weekend to close out the 1980 regular schedule. In thirteen meets, the girls won eight, finished second three times, and fourth twice.

Coach Snyder had praise for the entire squad, citing "outstanding" performances by Rochelle Kimbrough in the 100 meter low hurdles and Ava Carter in the long jump and high jump. The two Cougars took top individual honors for Beechcroft in the City meet, Kimbrough placing third in the hurdles with a 15.3 mark, and Carter taking runner-up honors in the high jump with a 4-8 effort. Perennial power South won the meet with a total of 123 ¾ points, followed by Mifflin (90), Wanut Ridge (80 ¾) and the Cougars with 28 team points.

Other performers singled out by Snyder were Pam Lawson in the 440, Karen Davis in the 100 and 220 meters, Lori Meadows in the 880, the two mile relay team of Lawson, Meadows, Lisa Cronberg and Pam McKahan, and the 440 relay team of Kimbrough, Davis, Anita Miller and Birdii Wilder. The coach also lauded milers McKahan and Carla Watkins for "outstanding effort and improvement throughout the season."

The thinclads of Ric Caner have also enjoyed a successful season, compiling a 5-1 dual meet record with a loss to powerful Northland the only blemish. "We've seen lots of improvement in performances, and that always makes a coach happy," Caner said.

The Cougar coach didn't feel there were any "outstanding individuals, but a few good ones" on this year's team. Dale Fronk, Tom Stafa, Brady Boyd and Craig Allen were all complimented.

Cougar hurdler Craig Phillips was "our best hurdler, and one of the area's best this year," Caner related. "He suffered a double compound fracture of his lower right leg at the Panther Relays April 30. He will be sorely missed, and we hope he gets well soon."

The team did accomplish an improvement on last year's City meet performance, finishing tenth in the 16 team field. The season winds up with a dual meet at Northland and a triangular meet with Briggs and Whetstone set for this week.

Baseball

It's been a long spring so far for the diamondmen of Sam Hopkins. "Having lost eight games is a shock to our players, coaches, and followers," he said. "But we haven't 'jelled' or reached our peak yet. We've lost games because of defensive lapses, pitching breakdowns, and inability to hit with runners in scoring position. Hitting may be our biggest problem...we don't have a single player over .300."

The Cougar coach feels that all is not lost, however. "I seriously feel that we will start playing better during the second half of our season," he said.

Excellent potential exists for a turnaround, lead by the return of eight lettermen from last year's divisional co-champions. Seniors Ken Del-Tedesco, Wally Erdy, Roger Spence, Don Fountain, Tom Melsop, and Larry Meade, plus juniors David Owen and Jim Godin are the key to the Cougars success over the second half.

"We just need to win a few games to restore some self-confidence," Hopkins said. "We have excellent talent, more strengths than weaknesses, and just need some more success to improve our intensity."

The Cougars travel to Mifflin and Centennial and are home against front-running Northland in league action this week before traveling to Reynoldsburg Saturday for the Raider Classic, a tournament which also includes St. Charles and Watkins Memorial.

Softball

The girls of Sandy White had a difficult week, losing two shellings to Eastmoor 15-9 and Brookhaven 17-7. The Cougar softball slate dropped to 3-8 for the season.

"The team played well, but Brookhaven really hit well," said White. "Stacy Dyer at third and Heidi Hatton at short made some good defensive plays for us and had a good day at the plate as well."

Dyer totaled two safeties in four trips to the plate, while Hatton slugged a three run round-tripper in a three-for-four day at bat. First year catcher Brenda Carloch also enjoyed three hits in four trips against the Bearcats.

The coach also praised her outfield trio. "Tonie Makar (left), Tracy Krach (center) and Yvette Robert (right) are getting better each game," said the Cougar mentor.

Tennis

The Joe Dudas-coached netmen recorded one of their biggest victories of the season May 14 with a 4-1 upset of defending City League champ Whetstone. The Cougars blanked Brookhaven 5-0 before losing to Centennial 5-0 and Northland 4-1.

"Each of the players is improving," said Dudas. He cited the play of Gabor Futala and Ken Balthaser in singles and Jeff Benge and Brady Boyd along with Chris Nagle and Rick Blase in doubles.

The coach seemed optimistic about the final three weeks of the season. "We will do much better as we complete the remainder of the schedule," he said.

Viking sophomore long jump Shawn Steward stretches and concentrates during last week's City Meet at Beechcroft. Steward's best leap of 15-15½ did not place her among the top three. The Northland girls finished sixth in the 16-team field. (News Sports Photo by Brian Rapp)

Northland distance runner Meg Ryan, a senior, and junior manager Beth Eucker munch popcorn after the Vikings' two-mile relay team of Ryan, Kim Bonderant, Denise Rhodes and Tahna Wells placed third in a preliminary heat.

Beechcroft Coach Jill Snyder checks her clipboard in front of a Cougar contingent at last week's City League Meet. The host Cougars were fourth in the 16-team field behind South, Mifflin and Walnut Ridge. Brookhaven was ninth and Linden 12th among area schools.

Jewish Center holds run

The Jewish Center of Columbus is sponsoring its Second Annual Women's May Run on Sunday, May 18, at 10 a.m. There will be a 5-mile race and a 2-mile fitness run through a mostly flat residential area and The Jewish Center grounds.

Awards will be presented to the top three overall finishers and the top three finishers in each age division. All runners will receive a certificate and race results.

A ceremony and refreshments will immediately follow the race. Our special guest will be Stephanie Hightower, O.S.U. track star.

The entry fee for the Women's Run is $5.

Age divisions for the 5-mile race are: 15 and under, 16-20, 21-25, 26-30, 31-35, 36-40, 41-45, and 46 and over. The 2-mile fitness run will have no age divisions.

For additional information, please contact Laura Sussman, Women's Physical Education Director, at 231-2731.

Pictured above are two COSA teams, the Wildcats and the Jaguars, battling for the soccer ball. The girls are under 11 years-old and primarily from the Westerville area. The Jaguars won the game 3-0. (News Sports Photo by Willie Goff)

COSA loop battles close

The children in the Central Ohio Soccer Association (COSA) continue to do battle against each other. Vying for the championships in their respective leagues.

In the girls' division, the under eight-years-old are led by the Panthers. In the under 11-years-olds league, a very close race is developing between the Jaguars and the Dynamos, while in the under 14-year-old league, with only three teams competing, the Scorpions hold first place.

In the younger boys' divisions, the Force team leads its league followed very closely by the Kicks. The Cadets are also holding on by a slim margin over the Badgers, while the Hawks are leaders in their division.

The eight-year-old boys in the A league are led by the Pirates and in the B league the Lions are in first place.

The 9A league is one of the most exciting in this spring program as three teams are vying for first place---the Braves, the Mariners and the Wasps. Meanwhile, the Furies are the top team in the 9B league, while the Cougars hold that position in the 9C division.

In the 10-year-old division, the Bays are again on top of the pack with the Saints following close on their heels. The Warriors, an unbelievable expansion team this season, are leading the 10B league.

The Spartans and the Hurricanes are having a tight race for the top spot in the 11-year-old boys league, while the 12-year-old boys are led again by the Pioneers. In the under 15-year-old league, the Marauders and the Rangers are the leaders.

April 27, two COSA teams, the Magics and the Devils, had a chance to show what they can do at the Columbus Magics opening night game. Even though the weather was damp and chilly, the two teams did a terrific job.

Two goalies deserve special mention this week for the tremendous game both played against each other May 3. The first is Kerry Burton, Westerville, a member of the Warriors, and secondly, Scott Steilen, Worthington, a member of the Santos. The game ended in a 3-3 tie.

Wildcats clinch NCAA crown

One of the first teams to clinch a league championship in the NCAA Junior soccer program has been the six year old girls Wildcats. With two games to go, the Wildcats hold a five point lead over the second place Huskies (4-2-1). The Suns and timbers are in third and fourth place respectively.

The girls 8-9A league has developed into a showdown between the Ravens and Mystics, both owning records of 5-0-1. The two teams tied 4-4 in their first meeting; their second round game should decide the league championship. The (2-3-1) Runners hold a narrow 2 point lead over the Indians for third place. The fifth place Sunshines have lost some extrememly close games to the Indians by a score of 2-1 and to the Mystics by a score of 3-1.

The girls 8-9B league has also seen a clear-cut winner emerge. The (6-0-2) Apollos claimed first after their 4-0 defeat of the Tempests. The Bionics and Spinners met to determine second place, with the Bionics winning 2-1.

In the boys' division, the 6A Bulls (5-0-0) hold a commanding lead. However, the Pumas (3-3-0) still have an outside chance if they can reverse their earlier 5-4 loss to the Bulls and hope for the Bandits and Devils to also score wins over the Bulls. The Roadrunners chalked up their first win of the season, defeating the Devils 2-1.

The 6B boys league is a race between the (6-1-0) Brewers and the (5-1-1) Hombres with only one point separating the two teams. The (2-3-1) Hunters hold third, having tied the Hombres in a high-scoring 6-6 game. The Lancers and Pirates both have a chance to move into third place depending on the outcome of their final two games of the season.

The 6C boys league has the Rattlers, Jaguars, and magnums still in contention for first, with the Rattlers holding a slight edge. The Jaguars were upset 3-1 by the Sharks, while the Wasps gave the Rattlers a close call, losing by an 0-2 margin. The Wasps also own a 1-0 victory over the Sharks.

The 8A Pilots (6-0-0) need only one more win to guarantee first place. The second-place Condors lost a critical 0-3 game to the Pilots but have one more chance at the league leaders in the second round. The third place Bears chalked up two wins in a row before losing 1-4 to the Pilots. The Lions and Titans, last year's "B" league co-champions, have found the going harder in the "A" league; the Titans currently hold a lead over the Lions for fourth place.

The 8B Cavaliers (6-0-0) hold a one game lead over the (5-1-0) Racers. If the Racers can defeat the Cavaliers in the second round, a co-championship becomes possible. The Leopards and Pilgrims have tied 1-1, while the Sockers have defeated the Pilgrims 3-2.

The 8C boys league finds the (4-0-2) Earthquakes and the (5-1-0) Rangers tied at 10 points. Both the Meteors and Whitecaps have tied the Earthquakes, while the Rangers lost their first round game to the Earthquakes. With two games to go, the Demons still have a chance to take fourth place position, currently held by by the Meteors.

The 8D Launchers have clinched first place. After 8 games, they are undefeated except for a 3-3 tie with the 2nd place Seahawks. The Tigers (3-5-0) have had two close games with the Seahawks, winning by a score of 3-1 and losing by a score of 1-2. The Powers chalked up a 2-0 victory over the Tigers and are hoping for a win over the Seahawks in their final game of the season.

The 9A Cheetahs (6-1-0) got a little breathing room in their battle with the (4-1-1) Pythons after the Pythons were tied 1-1 by the Vikings. The Vikings have also handed the Cheetahs their only loss of the season by a 1-0 score. Santos and the Explorers have split their two games and are currently tied for fourth.

The Hounds (5-0-1) lead the 9B race having been tied only by the third place Foresters. After a slow start, the (4-2-1) Bullets have won four games in a row to challenge the Hounds for first place. The (1-3-2) Stallions have been extremely competitive, with all 3 of their losses coming by either a one or two goal margin. The Hawks are still in a position to move into fourth place if they win the remaining two games on their schedule.

The 9C Astronauts and Stompers played a critical game that ended in a 1-0 victory for the Stompers (5-0-0). The (4-1-1) Astronauts will have a second chance at the Stompers, but must also hope for either the Cadets or Mavericks to pull out an upset win over the Stompers. The (2-3-1) Academics have tied the Astronauts 2-2 and beaten the Cadets and Mavericks to take over third place.

The 9D league has been decided in favor of the 7-0-1 Rams who hold a commanding six point lead over the second place Rockets. The (2-3-2) Cardinals, currently in third, have had two close games with the Rockets, ending in a 1-1 tie and a 4-3 Rocket win. Their third round game could decide the runner-up position.

London site for tournament

The London Area Baseball Council (Little League) of London, Ohio is sponsoring a Ladie's Slow-Pitch Elimination Tournament May 24-25 at Burr Park, London.

Trophies will be given for first, second, third, and fourth place teams plus a Most Valuable Player and Home Run Trophy. Also, individual trophies will be given to the team members of the first and second place teams.

Registration fee is $60 and the registration deadline is May 22. Anyone interested should contact Dr. John C. Starr, 1615 Choctaw Drive West, London Ohio, 43140 or phone (614) 852-3065 or 852-4575.

ARE YOU SATISFIED WITH YOUR CHILD'S EDUCATION?
There is a choice:
NORTHSIDE CHRISTIAN SCHOOL
NOW LOCATED AT 1955 SCHROCK ROAD
(Schrock Road near Cleveland Avenue)
- High Academic Standards
- Emphasis on the Three R's
- Christian Atmosphere
- "Old Fashioned" Principles of Discipline and Respect
Kindergarten through 12th Grade
Limited Openings Available
For Information Call 882-1493

VACATION AT
LINDEN BEACH
Save Gasoline $$ this year

POOL OPENS SATURDAY MAY 24
NEW MEMBERS WELCOME
Applications for new memberships available at pool office 5 to 8 pm weekdays, 1 to 5pm Sat., Sun.
For Membership information call 267-1213 Office or 261-9622 Pool
Special for 1980 High School Graduates Membership ½ Price
USE YOUR VISA OR MASTERCARD IF YOU WISH
1979 MEMBERS
Renewal of Memberships should be made at the pool office
COMPLETE PROGRAM
•SWIMMING INSTRUCTION CLASSES WILL START MID JUNE
•ADULT CLASSES
•DIVING INSTRUCTION
MEMBERSHIP PRICES
One $80.50
Two $61.50
Three $82.75
Four $98.50
Five $112.75
Six $124.75
Seven & Over $132.00
LINDEN BEACH
3270 Cleveland Ave. SWIM CLUB
NORTH OF OAKLAND PARK, BEHIND McKENDREE CHURCH

Garages & Home Improvement
Free Service
INSURED-BONDED LICENSED
ROOM ADDITIONS
ROOFING GUTTERS
GARAGES BLOCK & FRAME
PATIOS And CARPORTS
SUN DECKS
CONCRETE And BLACKTOP DRIVES
NO PAYMENTS TILL AUG. 1980
ALUMINUM VINYL And STEEL SIDING
PORCHES
SCREEN ENCLOSURES
Free Estimates
Serving Columbus Area Over 14 Years
WE'LL SAVE YOU UNDER ANY WRITTEN ESTIMATE — $100 to $500
Bank Financing - No Payments Until Aug. 1980
MAYWOOD GARAGES CALL ... 261-7123

LONG FUNERAL HOME
1173 E. Hudson St.
(Since 1949)
Offering Pre-Need Information
Local and out-of-town arrangements
TWO LOCATIONS WITH ONE PHONE # WITH 24 HR. SERVICE
268-1188

LINDEN CHAPEL
Our new Northeast Chapel is at 5528 Cleveland Ave.

NORTHLAND SPORTS ROUNDUP

Vikings upset in AAA sectional

For the second straight year, the tournament jinx rose up against Northland's top-seeded baseball Vikings. Bill Ackerman's diamondmen lost two straight, including their AAA sectional opener against Grove City, before downing Watterson Saturday. Chuck Deyo's girls continued their domination on the diamond, taking three straight, two of those victories in the AAA sectional. Steve Kull's spikers finished third in the City League meet, while Art Signore's net men lost a close match to Westerville South.

Baseball

It was a week that the Vikings would probably like to forget. Upper Arlington handed them their second loss in fifteen outings May 7 with a 2-1 edging.

The real heart-breaker came on Friday in the AAA sectional against the Greyhounds at Grove City. The Vikings lead 11-6 after batting in the fifth inning, but that lead evaporated in the bottom of the inning. The Greyhound's Greg Waits blasted a three-run homer to key a six run rally, giving Grove City the 12-11 upset. Three Viking pitchers saw action, with junior Greg Richards suffering the loss. Scott Moore contributed a solo round-tripper to the Viking's 13-hit performance.

Watterson was the unfortunate opponent the next day, and the Vikings used the occasion to get back on the winning track with a 5-1 triumph. Roger Giroux and Randy Allman combined to limit the Eagles to two hits, as Northland ran its record to 14-3 on the year.

Softball

The girls enjoyed a perfect week, winning two AAA tournament contests and a league encounter with Beechcroft.

May 6, the Vikings were host to Watterson in their AAA opener and immediately fell behind 2-0. Singles by Lori Diggins and Cathy Thomas and a double by Sheila Stone put Northland ahead 3-2 after two, but the Eagles tied it at three in the third. The Vikings came back with a run in the bottom of the third, added two in the fifth and three in the sixth for the 9-4 final total.

Diggins enjoyed a perfect four-for-four performance at the plate, including a home run and a double. Carla Vincent and Stone each added two hits to the attack, while Thomas chipped in with three safeties.

Renee Pearson garnered her eighth victory of the year, allowing four hits while fanning seven Eagles. She helped her own cause with a triple in the Vikings 11-hit total.

Battling both the weather and the Cougars of Beechcroft May 8, the Vikings poured 12 runs across in the bottom of the first inning and coasted to a 16-0 shutout. Pearson pitched a one-hitter and totaled a triple and six RBI's in winning number nine for the season. Sharon Curd contributed a three-bagger of her own, and Diggins, Rene Stokley, Janelle Ritter and Cricket Pearson aided the cause with two hits apiece.

Upper Arlington's Bears became the Viking's latest victim may 9, falling 12-2 in the second AAA sectional contest of the week. Pearson and Lori DiCesare combined for a four-hitter against the Bears, with Pearson collecting her third consecutive win of the week and tenth of the year.

Chuck Deyo's girls continue AAA play this week as the district playoffs get underway. The Vikings are 11-2 and remain undefeated in league contests with a 6-0 slated.

Track

The thinclads of Steve Kull got first place finishes from Brian Smith in the 330 low hurdles and Dave Ritter in the 880 to finish third in the City League meet May 6. Smith took top honors in the hurdles with a 39.1 clocking, while Ritter totaled a 1:57.0 in winning the 880. The mile relay team of Ritter, Charles Ragland, Russell Stewart, and Smith finished second to Central with a 3:25.7 time. In the field events, Jon Divine ended third in the discus with a heave of 136-7.

West won the league meet for the second year with a total of 86 points. Eastmoor was runner-up with 68, while the Vikings finished a close third with 62.

A trip to Lancaster for the Lancaster Relays this past Saturday and a dual meet Monday (May 12) with Eastmoor round out the regular season schedule before the Vikings begin sectional competition this weekend.

Tennis

The netmen of Art Signore dropped a tight 3-2 match to the Wildcats of Westerville South May 9 to put their overall record at 8-8 for the season. The Vikings finished the City League season with a 4-3 slate.

Through May 9, first singles player Mike Cobb was 10-6 on the year while second singles player Gary Kasson sported a 10-5 total. In doubles competition the duo of Bruce Golden and Kevin George stood at 11-5, and the first doubles set of Vinh Do and Todd Dove was 9-7.

The Viking netters have two matches remaining for the year, against West and Independence.

Cougar anchor leg runner Lori Meadows, a junior, pulls on her sweats after a tiring leg in the two-mile relay. She teamed with Lisa Cronberg, Pam Lawson and Pam McKahn to finish fifth for Beechcroft in a prelim race. (News Sports Photo by Marty Rozenman)

Area gridders choose college

Two area seniors have indicated that they will attend Waldorf Colege in Forest City, Iowa in the fall to play football for the Warriors.

They are Steve Keiter, a 5-10, 178-pound defensive back and quarterback from Upper Arlington, and Bob Ginn, a 5-11, 190 pound wide receiver from West. Ginn was selected first team All-City last year for the Cowboys.

The two gridders will join other Warrior prospects this August at the Waldorf College football camp at Lake Onamia, Minnesota. Joining them will be 30 returning Warrior players from last year's 4-5 campaign, including former DeSales standout Dave Noeth. The 6-2, 185-pound noseguard played on the undefeated 1978 Stallion team and the '79 squad that won a second consecutive Central Catholic League championship.

The Warriors are coached by Dave Bolstorff, whose thirteen year record is 69-46-2. Prior to 1979 Waldorff racked up eleven consecutive winning seasons, and was nationally ranked in 1969 and 1975.

FCA, Police in benefit game

OSU All-American Kelvin Ransey will lead a Fellowship of Christian Athletes (FCA) basketball team against the Columbus Police "Blue Wave" in a benefit game tonight (May 14) at 7:30 p.m. at Grandview High School.

The Columbus Police "Blue Wave" sports an outstanding team that won the Columbus Industrial League "Champ of Champs" tournament during the 1978-79 seaseon. In addition, the team captured the Tony Pecko Memorial Industrial League championship this past season.

Playing with Ransey on the FCA team are a group of former OSU Basketball and football players including: Jim Ellinghausen, Tony Hall, Corenlius Green, Jeff Logan, Steve Luke, Bob Seikman and Tom Barrington.

The contest is open to the public. Donations are $2.00 for adults and $1.00 for students. Tickets will be sold at the door and are also available from the Columbus Police Community Relations Bureau, 2nd floor, 120 West Gay Street. Proceeds from the game will go to the Thomas Hayes Benefit Fund.

Ohio U. schedules camps

Three sports camps covering basketball, wrestling, and athletic training will be conducted this summer at the Ohio University Athens Campus.

Harry Houska, Ohio University Wrestling Coach and former NCAA Champion, will direct the 11th Annual Ohio University Wrestling Clinic designed for boys in grades 7 through 12. This clinic will be divided into two five-day sessions: July 6-11, and July 13-18.

Participants will learn basic and intermediate techniques in both AAU and Olympic style wrestling. Previous wrestling experience is not required.

The fee for this clinic is $120 per session. Deadlines for applications are: June 30 - 1st session, July 7 - 2nd session.

In an effort to prepare individuals to serve as student athletic trainers on the junior and senior high school levels, a five day Co-Educational School for Student Trainers will be presented from July 13-18.

Skip Vosler, Head Athletic Trainer for Ohio University, will direct the program. He is a certified member of the National Athletic Trainers Association. He will be assisted by a physician and other certified athletic trainers.

Special emphasis will be placed on allowing each participant to put his knowledge and skills into practice under the guidance of a professional staff. Some of the subjects to be covered include Aspects of Athletic Training in High Schools, Injuries in Women's Sports and Rehabilitation and Taping Techniques.

The program fee is $130 with an application deadline of June 15.

The 11th Annual Ohio University Basketball School for boys in grades 5 through 12 will also be divided into two sessions: July 20-25 and July 27-August 1.

No previous basketball experience is necessary for this school. The staff is interested in developing the potential of every participant through individual coaching, discussions with outstanding college players, league competition and instruction on basic fundamentals.

Danny Nee, who was recently named head coach at Ohio University after serving as an assistant to Digger Phelps at Notre Dame, will direct the school. The fee is $130 per session. The deadlines for applications are July 14, for the first session, and July 21, for the second.

Room and board, medical care, and insurance are all figured into the fee of each camp. Students will be housed in a modern university dorm near the athletic facilities and will be fed three meals per day in an air-conditioned dining hall.

For further information on registration, fees and programming, contact the Workshops Office, 301 Tupper Hall, Ohio University, Athens, Ohio 45701. Phone: 614-594-6851.

Twigs set craft show

The 98th Annual Arts and Crafts show and sale, sponsored by Twig 148 of Children's Hospital, will be held at Kingsdale Shopping Center, Saturday May 10, from 10 a.m. to 6 p.m.

Over 50 professional and amateur artists and craftsmen from Central Ohio will be on hand to display and sell their work. Art works available will include oil and watercolor paintings, batik, ceramics, jewelry, woodworking and stained glass.

Northland area artiusts participating are: Karen Cline, and Don Dell.

HEARING PROBLEM?
LUEBBE HEARING AID CENTER
PERSONALIZED SERVICE · CUSTOM FITTING
Our Audiology Intern Will Provide A Professional Audiological Fitting
• Family Owned & Operated Over 30 Years
• 30-Day Trial & Return Privilege to Insure Maximum Satisfaction
• Batteries & Repairs for All Makes Representing 16 of the Finest Hearing Aid Manufacturers
DAILY 9 AM-5 PM SAT 9 AM-1 PM FREE PARKING
3327 N. HIGH Bet. Brighton & Longview
Mary Luebbe Gearhart Audiology Intern
267-9249

JOHN QUINT & SONS FUNERAL HOME
Helping You Is Our Business
Half Century of Dedicated Service
1177 WEST FIFTH AVENUE 294-4416

RYDER TRUCK RENTAL
E-Z TOWING TRAILERS
HETRICK'S SUNOCO
SERVICE CENTER
700 E.N. Broadway at I-71
267-5005 OPEN 7 DAYS

Your good neighbor has a new office.
Here's our new State Farm office, where we can better serve you with a better value in car, home, life and health insurance. We invite you to call or drop in any time.
STEVE KELLEY
STEVE KELLEY
991 SCHROCK RD.
Busch Corporate Center
Like a good neighbor, State Farm is there
State Farm Insurance Companies Home Offices: Bloomington, Illinois

SPRING CLEANING?
Free, fast pickup of discards
Tax deductible—Call any hour
VOLUNTEERS of AMERICA
224-8650

Sears
Quantities and assortments are limited, so hurry in!
SURPLUS STORE
We sell first quality and discontinued merchandise from Sears Retail and Catalog Distribution.
"Was" prices quoted are the regular prices at which the items were formerly offered by Catalog or in many Sears Retail stores around the country.
STARTS THURSDAY, MAY 15, at 10:00 A.M.
Spring Sale
TOT'S SUNDRESSES
AN ASSORTMENT OF ATTRACTIVE STYLES, FABRICS, COLORS, AND SIZES
50% off
(1979 Summer Book)
Were 4.49 to 6.99
$2.29 to $2.99
WOMEN'S DRESSES
Choose from an assortment of styles, colors and sizes that is sure to please
60% off
(1980 Spring and Summer Books)
Were $14.99 to $26.99
$5.99 to $15.99
SORRY NO PHONE OR C.O.D. ORDERS
Satisfaction Guaranteed at Your Home Desk
Sears
SEARS, ROEBUCK AND CO.
UNIVERSITY CITY SHOPPING CENTER
2855 Olentangy River Road
Phone 268-8437
STORE HOURS:
Daily 10 a.m. to 9 p.m.
Sat 10 a.m. to 6 p.m.
Sun 12 to 5

SPECIAL
LIVER AND ONIONS
Salad, vegetable, potato, roll, butter
1.99
Reg. 3.25
Good Mon. thru Sat.
Not exactly as pictured.
IHOP THE INTERNATIONAL HOUSE of PANCAKES
2447 MORSE RD.
Corner of Cleveland
HOURS: 7:00 a.m.-8:30 p.m., Mon. thru Wed
24 Hours, Thurs., Fri., Sat., Sun.

• SINCE 1948 •
CARRELL'S AUTO PARTS
2995 Westerville Rd.
471-9620 (NEAR OAKLAND PK.)
2160 Cleveland Ave.
268-3589 (2 Blocks South of Hudson)
COMPLETE MACHINE SHOP SERVICE
FRED DAWSON, SHOP FOREMAN
CHAMPION SPARK PLUGS
Most Popular Cars 79¢
Resistor Spark Plugs Limit 8 99¢
SAVE MONEY-SAVE GAS
AMERICA RIDES MONROE
LIMIT 4 GRIPPER $5.85 each
The only thing "Budget" about it is its prices
NEW DISC BRAKE PADS $5.88
MOST CARS AND LIGHT TRUCKS
4 Pads per Axle Set
OIL FILTER $1.49
FOR MOST U.S. CARS
Limit 2
MADE BY Purolator
ARCO graphite multi-grade motor oil 99¢
Reg. $1.75 Limit 5
Arco Graphite 10W40
FOR DIRTY WORK!
Clean up hands easier with DL-01-124
LIMIT 2
89¢ ea.
UNIVERSAL JOINTS
For most American cars, including 4-Wheel Drive.
Regular up to $8.95
$5.88 EACH
Factory Remanufactured Original Equipment
$19.88 Starters
with exchange for most GM and Ford
$23 Alternators
Remanufactured
with exchange for most GM, Ford, Chrysler(except Integral and Motorola)
$24.88 most Chrysler
$32.78 Integral and Motorola
•PRICES GOOD THRU May 20
•STORE PICK UP ONLY
•WE RESERVE RIGHT TO LIMIT QUANTITIES

DIAMONDMEN LOOK TO REBOUND

Beechcroft girls fourth in league meet

It's been a spring of pleasant and unpleasant surprises for Beechcroft's athletic teams. Jill Snyder's spikers have given the Cougar faithful a pleasant surprise, taking top honors in eight of thirteen meets this season, finishing no lower than fourth in the remaining four, including a fourth place finish in the City meet. For Sam Hopkins' baseball squad, 1980 has been more unpleasant. After tying Northland for the North division title last year, the Cougars are 3-8 for the year, 2-5 in the North division. For the girls, Sandy White's team dropped two tough games last week to go 3-8 for the year. Joe Dudas' netmen upped their record to 6-4 with wins over defending City champ Whetstone and Brookhaven, losing to Centennial and Northland. And Ric Caner's boys tracksters improved on last year's thirteenth place finish in the City meet by ending tenth this season.

Track

The Cougars have enjoyed a very successful spring, playing host for the City League championships this past weekend to close out the 1980 regular schedule. In thirteen meets, the girls won eight, finished second three times, and fourth twice.

Coach Snyder had praise for the entire squad, citing "outstanding" performances by Rochelle Kimbrough in the 100 meter low hurdles and Ava Carter in the long jump and high jump. The two Cougars took top individual honors for Beechcroft in the City meet, Kimbrough placing third in the hurdles with a 15.3 mark, and Carter taking runner-up honors in the high jump with a 4-8 effort. Perennial power South won the meet with a total of 123 ¾ points, followed by Mifflin (90), Wanut Ridge (80 ¾) and the Cougars with 28 team points.

Other performers singled out by Snyder were Pam Lawson in the 440, Karen Davis in the 100 and 220 meters, Lori Meadows in the 880, the two mile relay team of Lawson, Meadows, Lisa Cronberg and Pam McKahan, and the 440 relay team of Kimbrough, Davis, Anita Miller and Birdii Wilder. The coach also lauded milers McKahan and Carla Watkins for "outstanding effort and improvement throughout the season."

The thinclads of Ric Caner have also enjoyed a successful season, compiling a 5-1 dual meet record with a loss to powerful Northland the only blemish. "We've seen lots of improvement in performances, and that always makes a coach happy," Caner said.

The Cougar coach didn't feel there were any "outstanding individuals, but a few good ones" on this year's team. Dale Fronk, Tom Stafa, Brady Boyd and Craig Allen were all complimented.

Cougar hurdler Craig Phillips was "our best hurdler, and one of the area's best this year," Caner related. "He suffered a double compound fracture of his lower right leg at the Panther Relays April 30. He will be sorely missed, and we hope he gets well soon."

The team did accomplish an improvement on last year's City meet performance, finishing tenth in the 16 team field. The season winds up with a dual meet at Northland and a triangular meet with Briggs and Whetstone set for this week.

Baseball

It's been a long spring so far for the diamondmen of Sam Hopkins. "Having lost eight games is a shock to our players, coaches, and followers," he said. "But we haven't 'jelled' or reached our peak yet. We've lost games because of defensive lapses, pitching breakdowns, and inability to hit with runners in scoring position. Hitting may be our biggest problem...we don't have a single player over .300."

The Cougar coach feels that all is not lost, however. "I seriously feel that we will start playing better during the second half of our season," he said.

Excellent potential exists for a turnaround, lead by the return of eight lettermen from last year's divisional co-champions. Seniors Ken Del-Tedesco, Wally Erdy, Roger Spence, Don Fountain, Tom Meisop, and Larry Meade, plus juniors David Owen and Jim Godin are the key to the Cougars success over the second half.

"We just need to win a few games to restore some self-confidence," Hopkins said. "We have excellent talent, more strengths than weaknesses, and just need some more success to improve our intensity."

The Cougars travel to Mifflin and Centennial and are home against front-running Northland in league action this week before traveling to Reynoldsburg Saturday for the Raider Classic, a tournament which also includes St. Charles and Watkins Memorial

Softball

The girls of Sandy White had a difficult week, losing two shellings to Eastmoor 15-9 and Brookhaven 17-7. The Cougar softball slate dropped to 3-8 for the season.

"The team played well, but Brookhaven really hit well," said White. "Stacy Dyer at third and Heidi Hatton at short made some good defensive plays for us and had a good day at the plate as well."

Dyer totaled two safeties in four trips to the plate, while Hatton slugged a three run round-tripper in a three-for-four day at bat. First year catcher Brenda Carloch also enjoyed three hits in four trips against the Bearcats.

The coach also praised her outfield trio. "Tonie Makar (left), Tracy Krach (center) and Yvette Rohert (right) are getting better each game," said the Cougar mentor.

Tennis

The Joe Dudas-coached netmen recorded one of their biggest victories of the season May 14 with a 4-1 upset of defending City League champ Whetstone. The Cougars blanked Brookhaven 5-0 before losing to Centennial 5-0 and Northland 4-1.

"Each of the players is improving," said Dudas. He cited the play of Gabor Futala and Ken Balthaser in singles and Jeff Benge and Brady Boyd along with Chris Nagle and Rick Blase in doubles.

The coach seemed optimistic about the final three weeks of the season. "We will do much better as we complete the remainder of the schedule," he said.

Viking sophomore long jump Shawn Steward stretches and concentrates during last week's City Meet at Beechcroft. Steward's best leap of 15-15½ did not place her among the top three. The Northland girls finished sixth in the 16-team field. (News Sports Photo by Brian Rapp)

Northland distance runner Meg Ryan, a senior, and junior manager Beth Eucker munch popcorn after the Vikings' two-mile relay team of Ryan, Kim Bonderant, Denise Rhodes and Tahna Wells placed third in a preliminary heat.

Beechcroft Coach Jill Snyder checks her clipboard in front of a Cougar contingent at last week's City League Meet. The host Cougars were fourth in the 16-team field behind South, Mifflin and Walnut Ridge. Brookhaven was ninth and Linden 12th among area schools.

Jewish Center holds run

The Jewish Center of Columbus is sponsoring its Second Annual Women's May Run on Sunday, May 18, at 10 a.m. There will be a 5-mile race and a 2-mile fitness run through a mostly flat residential area and The Jewish Center grounds.

Awards will be presented to the top three overall finishers and the top three finishers in each age division. All runners will receive a certificate and race results.

A ceremony and refreshments will immediately follow the race. Our special guest will be Stephanie Hightower, O.S.U. track star.

The entry fee for the Women's Run is $5.

Age divisions for the 5-mile race are: 15 and under, 16-20, 21-25, 26-30, 31-35, 36-40, 41-45, and 46 and over. The 2-mile fitness run will have no age divisions.

For additional information, please contact Laura Sussman, Women's Physical Education Director, at 231-2731.

Pictured above are two COSA teams, the Wildcats and the Jaguars, battling for the soccer ball. The girls are under 11 years-old and primarily from the Westerville area. The Jaguars won the game 3-0. (News Sports Photo by Willie Goff)

COSA loop battles close

The children in the Central Ohio Soccer Association (COSA) continue to do battle against each other. Vying for the championships in their respective leagues.

In the girls' division, the under eight-years-old are led by the Panthers. In the under 11-years-olds league, a very close race is developing between the Jaguars and the Dynamos, while in the under 14-year-old league, with only three teams competing, the Scorpions hold first place.

In the younger boys' divisions, the Force team leads its league followed very closely by the Kicks. The Cadets are also holding on by a slim margin over the Badgers, while the Hawks are leaders in their division.

The eight-year-old boys in the A league are led by the Pirates and in the B league the Lions are in first place.

The 9A league is one of the most exciting in this spring program as three teams are vying for first place---the Braves, the Mariners and the Wasps. Meanwhile, the Furies are the top team in the 9B league, while the Cougars hold that position in the 9C division.

In the 10-year-old division, the Bays are again on top of the pack with the Saints following close on their heels. The Warriors, an unbelievable expansion team this season, are leading the 10B league.

The Spartans and the Hurricanes are having a tight race for the top spot in the 11-year-old boys league, while the 12-year-old boys are led again by the Pioneers. In the under 15-year-old league, the Marauders and the Rangers are the leaders.

April 27, two COSA teams, the Magics and the Devils, had a chance to show what they can do at the Columbus Magics opening night game. Even though the weather was damp and chilly, the two teams did a terrific job.

Two goalies deserve special mention this week for the tremendous game both played against each other May 5. The first is Kerry Burton, Westerville, a member of the Warriors, and secondly, Scott Stellen, Worthington, a member of the Santos. The game ended in a 3-3 tie.

Wildcats clinch NCAA crown

One of the first teams to clinch a league championship in the NCAA Junior soccer program has been the six year old girls Wildcats. With two games to go, the Wildcats hold a five point lead over the second place Huskies (4-2-1). The Suns and timbers are in third and fourth place respectively.

The girls 8-9A league has developed into a showdown between the Ravens and Mystics, both owning records of 5-0-1. The two teams tied 4-4 in their first meeting; their second round game should decide the league championship. The (2-3-1) Runners hold a narrow 2 point lead over the Indians for third place. The fifth place Sunshines have lost some extrememly close games to the Indians by a score of 2-1 and to the Mystics by a score of 3-1.

The girls 8-9B league has also seen a clear-cut winner emerge. The (6-0-2) Apollos claimed first after their 4-0 defeat of the Tempests. The Bionics and Spinners met to determine second place, with the Bionics winning 2-1.

In the boys' division, the 6A Bulls (5-0-0) hold a commanding lead. However, the Pumas (3-3-0) still have an outside chance if they can reverse their earlier 5-4 loss to the Bulls and hope for the Bandits and Devils to also score wins over the Bulls. The Roadrunners chalked up their first win of the season, defeating the Devils 2-1.

The 6B boys league is a race between the (6-1-0) Brewers and the (5-1-1) Hombres with only one point separating the two teams. The (2-3-1) Hunters hold third, having tied the Hombres in a high-scoring 6-6 game. The Lancers and Pirates both have a chance to move into third place depending on the outcome of their final two games of the season.

The 6C boys league has the Rattlers, Jaguars, and magnums still in contention for first, with the Rattlers holding a slight edge. The Jaguars were upset 3-1 by the Sharks, while the Wasps gave the Rattlers a close call, losing by an 0-2 margin. The Wasps also own a 1-0 victory over the Sharks.

The 8A Pilots (6-0-0) need only one more win to guarantee first place. The second-place Condors lost a critical 0-3 game to the Pilots but have one more chance at the league leaders in the second round. The third place Bears chalked up two wins in a row before losing 1-4 to the Pilots. The Lions and Titans, last year's "B" league co-champions, have found the going harder in the "A" league; the Titans currently hold a lead over the Lions for fourth place.

The 8B Cavaliers (6-0-0) hold a one game lead over the (5-1-0) Racers. If the Racers can defeat the Cavaliers in the second round, a co-championship becomes possible. The Leopards and Pilgrims have tied 1-1, while the Sockers have defeated the Pilgrims 3-2.

The 8C boys league finds the (4-0-2) Earthquakes and the (5-1-0) Rangers tied at 10 points. Both the Meteors and Whitecaps have tied the Earthquakes, while the Rangers lost their first round game to the Earthquakes. With two games to go, the Demons still have a chance to take fourth place position, currently held by by the Meteors.

The 8D Launchers have clinched first place. After 8 games, they are undefeated except for a 3-3 tie with the 2nd place Seahawks. The Tigers (3-5-0) have had two close games with the Seahawks, winning by a score of 3-1 and losing by a score of 1-2. The Powers chalked up a 2-0 victory over the Tigers and are hoping for a win over the Seahawks in their final game of the season.

The 9A Cheetahs (6-1-0) got a little breathing room in their battle with the (4-1-1) Pythons after the Pythons were tied 1-1 by the Vikings. The Vikings have also handed the Cheetahs their only loss of the season by a 1-0 score. Santos and the Explorers have split their two games and are currently tied for fourth.

The Hounds (5-0-1) lead the 9B race having been tied only by the third place Foresters. After a slow start, the (4-2-1) Bullets have won four games in a row to challenge the Hounds for first place. The (1-3-2) Stallions have been extremely competitive, with all 3 of their losses coming by either a one or two goal margin. The Hawks are still in a position to move into fourth place if they win the remaining two games on their schedule.

The 9C Astronauts and Stompers played a critical game that ended in a 1-0 victory for the Stompers (5-0-0). The (4-1-1) Astronauts will have a second chance at the Stompers, but must also hope for either the Cadets or Mavericks to pull out an upset win over the Stompers. The (2-3-1) Academics have tied the Astronauts 2-2 and beaten the Cadets and Mavericks to take over third place.

The 9D league has been decided in favor of the 7-0-1 Rams who hold a commanding six point lead over the second place Rockets. The (2-3-2) Cardinals, currently in third, have had two close games with the Rockets, ending in a 1-1 tie and a 4-3 Rocket win. Their third round game could decide the runner-up position.

London site for tournament

The London Area Baseball Council (Little League) of London, Ohio is sponsoring a Ladie's Slow-Pitch Elimination Tournament May 24-25 at Burr Park, London.

Trophies will be given for first, second, third, and fourth place teams plus a Most Valuable Player and Home Run Trophy. Also, individual trophies will be given to the team members of the first and second place teams.

Registration fee is $60 and the registration deadline is May 22. Anyone interested should contact Dr. John C. Starr, 1615 Choctaw Drive West, London Ohio, 43140 or phone (614) 852-3065 or 852-4573.

ARE YOU SATISFIED WITH YOUR CHILD'S EDUCATION?
There is a choice:
NORTHSIDE CHRISTIAN SCHOOL
NOW LOCATED AT 1955 SCHROCK ROAD
(Schrock Road near Cleveland Avenue)
- High Academic Standards
- Emphasis on the Three R's
- Christian Atmosphere
- "Old Fashioned" Principles of Discipline and Respect
Kindergarten through 12th Grade
Limited Openings Available
For Information Call 882-1493

VACATION AT
LINDEN BEACH
Save Gasoline $$ this year
POOL OPENS SATURDAY MAY 24
NEW MEMBERS WELCOME
Applications for new memberships available at pool office 5 to 8 pm weekdays, 1 to 5pm Sat., Sun.
For Membership Information call 267-1213 Office or 261-9632 Pool
Special for 1980 High School Graduates Membership ½ Price
USE YOUR VISA OR MASTERCARD IF YOU WISH
1979 MEMBERS
Renewal of Memberships should be made at the pool office
COMPLETE PROGRAM
•SWIMMING INSTRUCTION CLASSES WILL START MID JUNE
•ADULT CLASSES
•DIVING INSTRUCTION
MEMBERSHIP PRICES
One $80.50
Two $61.00
Three $82.75
Four $98.00
Five $112.75
Six $124.75
Seven & Over $132.00
LINDEN BEACH SWIM CLUB
3270 Cleveland Ave.
NORTH OF OAKLAND PARK, BEHIND McKENDREE CHURCH

Garages & Home Improvement
Fast Service
INSURED-BONDED LICENSED
ROOM ADDITIONS
GARAGES BLOCK or FRAME
SUN DECKS
PATIOS And CARPORTS
CONCRETE And BLACKTOP DRIVES
NO PAYMENTS TILL AUG. 1980
ALUMINUM VINYL And STEEL SIDING
Free Estimates
PORCHES
SCREEN ENCLOSURES
Serving Columbus Area Over 14 Years
WE'LL SAVE YOU UNDER ANY WRITTEN ESTIMATE — $100 to $500
Bank Financing · No Payments Until Aug. 1980
MAYWOOD GARAGES CALL DAY OR NIGHT & SUN 261-7123

LONG FUNERAL HOME
1173 E. Hudson St.
(Since 1949)
Offering Pre-Need Information
Local and out-of-town arrangements
TWO LOCATIONS WITH ONE PHONE # WITH 24 HR. SERVICE
268-1188
LINDEN CHAPEL
Our new Northeast Chapel is at 5528 Cleveland Ave.

NORTHLAND SPORTS ROUNDUP

Vikings upset in AAA sectional

For the second straight year, the tournament jinx rose up against Northland's top-seeded baseball Vikings. Bill Ackerman's diamondmen lost two straight, including their AAA sectional opener against Grove City, before downing Watterson Saturday. Chuck Deyo's girls continued their domination on the diamond, taking three straight, two of those victories in the AAA sectional, Steve Kull's spikers finished third in the City League meet, while Art Signore's net men lost a close match to Westerville South.

Baseball

It was a week that the Vikings would probably like to forget. Upper Arlington handed them their second loss in fifteen outings May 7 with a 2-1 edging.

The real heart-breaker came on Friday in the AAA sectional against the Greyhounds at Grove City. The Vikings lead 11-6 after batting in the fifth inning, but that lead evaporated in the bottom of the inning. The Greyhound's Greg Waits blasted a three-run homer to key a six run rally, giving Grove City the 12-11 upset. Three Viking pitchers saw action, with junior Greg Richards suffering the loss. Scott Moore contributed a solo round-tripper to the Viking's 13-hit performance.

Watterson was the unfortunate opponent the next day, and the Vikings used the occasion to get back on the winning track with a 5-1 triumph. Roger Giroux and Randy Allman combined to limit the Eagles to two hits, as Northland ran its record to 14-3 on the year.

Softball

The girls enjoyed a perfect week, winning two AAA tournament contests and a league encounter with Beechcroft.

May 6, the Vikings were host to Watterson in their AAA opener and immediately fell behind 2-0. Singles by Lori Diggins and Cathy Thomas and a double by Sheila Stone put Northland ahead 3-2 after two, but the Eagles tied it at three in the third. The Vikings came back with a run in the bottom of the third, added two in the fifth and three in the sixth for the 9-4 final total.

Diggins enjoyed a perfect four-for-four performance at the plate, including a home run and a double. Carla Vincent and Stone each added two hits to the attack, while Thomas chipped in with three safeties.

Renee Pearson garnered her eighth victory of the year, allowing four hits while fanning seven Eagles. She helped her own cause with a triple in the Vikings 11-hit total.

Battling both the weather and the Cougars of Beechcroft May 8, the Vikings poured 12 runs across in the bottom of the first inning and coasted to a 16-0 shutout. Pearson pitched a one-hitter and totaled a triple and six RBI's in winning number nine for the season. Sharon Curd contributed a three-bagger of her own, and Diggins, Rene Stokley, Janelle Ritter and Cricket Pearson aided the cause with two hits apiece.

Upper Arlington's Bears became the Viking's latest victim may 9, falling 12-2 in the second AAA sectional contest of the week. Pearson and Lori DiCesare combined for a four-hitter against the Bears, with Pearson collecting her third consecutive win of the week and tenth of the year.

Chuck Deyo's girls continue AAA play this week as the district playoffs get underway. The Vikings are 11-2 and remain undefeated in league contests with a 6-0 slated.

Track

The thinclads of Steve Kull got first place finishes from Brian Smith in the 330 low hurdles and Dave Ritter in the 880 to finish third in the City League meet May 6. Smith took top honors in the hurdles with a 39.1 clocking, while Ritter totaled a 1:57.0 in winning the 880. The mile relay team of Ritter, Charles Ragland, Russell Stewart, and Smith finished second to Central with a 3:25.7 time. In the field events, Jon Divine ended third in the discus with a heave of 136-7.

West won the league meet for the second year with a total of 86 points. Eastmoor was runner-up with 68, while the Vikings finished a close third with 61.

A trip to Lancaster for the Lancaster Relays this past Saturday and a dual meet Monday (May 12) with Eastmoor round out the regular season schedule before the Vikings begin sectional competition this weekend.

Tennis

The netmen of Art Signore dropped a tight 3-2 match to the Wildcats of Westerville South May 9 to put their overall record at 8-8 for the season. The Vikings finished the City League season with a 4-3 slate.

Through May 9, first singles player Mike Cobb was 10-6 on the year while second singles player Gary Kasson sported a 10-5 total. In doubles competition the duo of Bruce Golden and Kevin George stood at 11-5, and the first doubles set of Vinh Do and Todd Dove was 9-7.

The Viking netters have two matches remaining for the year, against West and Independence.

Cougar anchor leg runner Lori Meadows, a junior, pulls on her sweats after a tiring leg in the two-mile relay. She teamed with Lisa Cronberg, Pam Lawson and Pam McKahn to finish fifth for Beechcroft in a prelim race. (News Sports Photo by Marty Rozenman)

Area gridders choose college

Two area seniors have indicated that they will attend Waldorf Colege in Forest City, Iowa in the fall to play football for the Warriors.

They are Steve Keiter, a 5-10, 178-pound defensive back and quarterback from Upper Arlington, and Bob Ginn, a 5-11, 190 pound wide receiver from West. Ginn was selected first team All-City last year for the Cowboys.

The two gridders will join other Warrior prospects this August at the Waldorf College football camp at Lake Onamia, Minnesota. Joining them will be 30 returning Warrior players from last year's 4-5 campaign, including former DeSales standout Dave Noeth. The 6-2, 185-pound noseguard played on the undefeated 1978 Stallion team and the '79 squad that won a second consecutive Central Catholic League championship.

The Warriors are coached by Dave Bolstorff, whose thirteen year record is 69-46-2. Prior to 1979 Waldorff racked up eleven consecutive winning seasons, and was nationally ranked in 1969 and 1975.

FCA, Police in benefit game

OSU All-American Kelvin Ransey will lead a Fellowship of Christian Athletes (FCA) basketball team against the Columbus Police "Blue Wave" in a benefit game tonight (May 14) at 7:30 p.m. at Grandview High School.

The Columbus Police "Blue Wave" sports an outstanding team that won the Columbus Industrial League "Champ of Champs" tournament during the 1978-79 seaseon. In addition, the team captured the Tony Pecko Memorial Industrial League championship this past season.

Playing with Ransey on the FCA team are a group of former OSU Basketball and football players including: Jim Ellinghausen, Tony Hall, Corenlius Green, Jeff Logan, Steve Luke, Bob Seikman and Tom Barrington.

The contest is open to the public. Donations are $2.00 for adults and $1.00 for students. Tickets will be sold at the door and are also available from the Columbus Police Community Relations Bureau, 2nd floor, 120 West Gay Street. Proceeds from the game will go to the Thomas Hayes Benefit Fund.

Ohio U. schedules camps

Three sports camps covering basketball, wrestling, and athletic training will be conducted this summer at the Ohio University Athens Campus.

Harry Houska, Ohio University Wrestling Coach and former NCAA Champion, will direct the 11th Annual Ohio University Wrestling Clinic designed for boys in grades 7 through 12. This clinic will be divided into two five-day sessions: July 6-11, and July 13-18.

Participants will learn basic and intermediate techniques in both AAU and Olympic style wrestling. Previous wrestling experience is not required.

The fee for this clinic is $120 per session. Deadlines for applications are: June 30 - 1st session, July 7 - 2nd session.

In an effort to prepare individuals to serve as student athletic trainers on the junior and senior high school levels, a five day Co-Educational School for Student Trainers will be presented from July 13-18.

Skip Vosler, Head Athletic Trainer for Ohio University, will direct the program. He is a certified member of the National Athletic Trainers Association. He will be assisted by a physician and other certified athletic trainers.

Special emphasis will be placed on allowing each participant to put his knowledge and skills into practice under the guidance of a professional staff. Some of the subjects to be covered include Aspects of Athletic Training in High Schools, Injuries in Women's Sports and Rehabilitation and Taping Techniques.

The program fee is $130 with an application deadline of June 15.

The 11th Annual Ohio University Basketball School for boys in grades 5 through 12 will also be divided into two sessions: July 20-25 and July 27-August 1.

No previous basketball experience is necessary for this school. The staff is interested in developing the potential of every participant through individual coaching, discussions with outstanding college players, league competition and instruction on basic fundamentals.

Danny Nee, who was recently named head coach at Ohio University after serving as an assistant to Digger Phelps at Notre Dame, will direct the school. The fee is $130 per session. The deadlines for applications are July 14, for the first session, and July 21, for the second.

Room and board, medical care, and insurance are all figured into the fee of each camp. Students will be housed in a modern university dorm near the athletic facilities and will be fed three meals per day in an air-conditioned dining hall.

For further information on registration, fees and programming, contact the Workshops Office, 301 Tupper Hall, Ohio University, Athens, Ohio 45701. Phone: 614-594-6851.

Twigs set craft show

The 98th Annual Arts and Crafts show and sale, sponsored by Twig 148 of Children's Hospital, will be held at Kingsdale Shopping Center, Saturday May 10, from 10 a.m. to 6 p.m.

Over 50 professional and amateur artists and craftsmen from Central Ohio will be on hand to display and sell their work. Art works available will include oil and watercolor paintings, batik, ceramics, jewelry, woodworking and stained glass.

Northland area artiusts participating are: Karen Cline, and Don Dell.

HEARING PROBLEM?
LUEBBE HEARING AID CENTER
PERSONALIZED SERVICE - CUSTOM FITTING
Our Audiology Intern Will Provide A Professional Audiological Fitting
• Family Owned & Operated Over 30 Years
• 30-Day Trial & Return Privilege to Insure Maximum Satisfaction
• Batteries & Repairs for All Makes Representing 16 of the Finest Hearing Aid Manufacturers
DAILY 9 AM-5 PM SAT 9 AM-1 PM FREE PARKING
3327 N. HIGH Bet. Brighton & Longview
Mary Luebbe Gearhart Audiology Intern
267-9249

JOHN QUINT & SONS FUNERAL HOME
Helping You Is Our Business
Half Century of Dedicated Service
1177 WEST FIFTH AVENUE 294-4416

RYDER TRUCK RENTAL
E-Z TOWING TRAILERS
HETRICK'S SUNOCO SERVICE CENTER
700 E.N. Broadway at I-71
267-5005 OPEN 7 DAYS

Your good neighbor has a new office.
Here's our new State Farm office, where we can better serve you with a better value in car, home, life and health insurance. We invite you to call or drop in any time.
STEVE KELLEY
STEVE KELLEY
991 SCHROCK RD.
Busch Corporate Center
436-6991
Like a good neighbor, State Farm is there
State Farm Insurance Companies Home Offices: Bloomington, Illinois

SPRING CLEANING?
Free, fast pickup of discards
Tax deductible — Call any hour
VOLUNTEERS of AMERICA
224-8650

Sears
Quantities and assortments are limited, so hurry in!
SURPLUS STORE
We sell first quality and discontinued merchandise from Sears Retail and Catalog Distribution.
"Was" prices quoted are the regular prices at which the items were formerly offered by Catalog or in many Sears Retail stores around the country.
STARTS THURSDAY, MAY 15, at 10:00 A.M.
Spring Sale
TOT'S SUNDRESSES
AN ASSORTMENT OF ATTRACTIVE STYLES, FABRICS, COLORS, AND SIZES
50% off
(1979 Summer Book)
Were 4.49 to 6.99
$2.29 to $2.99
WOMEN'S DRESSES
Choose from an assortment of styles, colors and sizes that is sure to please
60% off
(1980 Spring and Summer Books)
Were $14.99 to $26.99
$5.99 to $15.99
SORRY NO PHONE OR C.O.D. ORDERS
Satisfaction Guaranteed or Your Money Back
Sears
SEARS, ROEBUCK AND CO.
UNIVERSITY CITY SHOPPING CENTER
2855 Olentangy River Road
Phone 268-8437
STORE HOURS:
Daily 10 a.m. to 9 p.m.
Sat 10 a.m. to 6 p.m.
Sun. 12 to 5

SPECIAL
LIVER AND ONIONS
Salad, vegetable, potato, roll, butter
1.99
Reg. 3.25
Good Mon. thru Sat.
Not exactly as pictured.
IHOP
THE INTERNATIONAL HOUSE of PANCAKES
2447 MORSE RD.
Corner of Cleveland
HOURS: 7:00 a.m.-8:30 p.m., Mon. thru Wed
24 Hours, Thurs., Fri., Sat., Sun.

• SINCE 1948 •
CARRELL'S AUTO PARTS
2995 Westerville Rd.
471-9620 (NEAR OAKLAND PK.)
2160 Cleveland Ave.
268-3589 (2 Blocks South of Hudson)
COMPLETE MACHINE SHOP SERVICE
FRED DAWSON, SHOP FOREMAN
CHAMPION SPARK PLUGS
Most Popular Cars 79¢
Resistor Spark Plugs Limit 8 99¢
SAVE MONEY-SAVE GAS
AMERICA RIDES MONROE
LIMIT 4 GRIPPER $5.85 each
The only thing "Budget" about it is its prices
NEW DISC BRAKE PADS $5.88
MOST CARS AND LIGHT TRUCKS
4 Pads per Axle Set
OIL FILTER $1.49
FOR MOST U.S. CARS
Limit 2
MADE BY Purolator
ARCO graphite multi-grade motor oil 99¢
Reg. $1.75
Limit 5
Arco Graphite 10W40
FOR DIRTY WORK!
Clean up hands easier with DL-01-124
LIMIT 2
89¢ ea.
UNIVERSAL JOINTS
For most American cars, including 4-Wheel Drive.
Regular up to $8.95
$5.88 EACH
Factory Remanufactured Original Equipment
$19.88 Starters
with exchange for most GM and Ford
$23 Alternators
Remanufactured
with exchange for most GM, Ford, Chrysler(except Integral and Motorola)
$24.88 most Chrysler
$32.78 Integral and Motorola
•PRICES GOOD THRU May 20
•STORE PICK UP ONLY
•WE RESERVE RIGHT TO LIMIT QUANTITIES

Here's To The Class of 1980.
Distinctive Hallmark cards and gifts congratulate the graduate...and celebrate the future! See our wide selection.
© 1980 Hallmark Cards, Inc.
RAY'S Hallmark
RT. 161 & KARL RDS.
(Between Big Bear & Harts) 436-2897

ODC will graduates 160 seniors

The Reverend Monsignor Leonard Fick, Vice President and Dean of Studies at Pontifical College Josephinum will be the featured speaker for 160 graduating seniors, their families and friends at the Ohio Dominican College commencement Program Sunday, May 18, at 2:30 p.m. on the oval.

Monsignor Fick, best known for his academic achievement in literature, taught from 1948 to 1969 at the College of St. Mary of the Springs (now Ohio Dominican College) in Columbus.

Giving the Senior Address will be Patricia Connick. Miss Connick was selected by her classmates as the Senior Speaker.

Some people are like wheelbarrows—they don't go anywhere unless pushed.

Couple united at St. Anthony

Lisa Ann Ciminello became the bride of Timothy Michael Ryan at St. Anthony Church, May 10.

The couples' parents are Mr. and Mrs. Joseph Ciminello, 4904 Almont Dr., and Mr. and Mrs. John Ryan, 685 Fairway Blvd.

Father Frank Lane performed the afternoon ceremony.

The bride attends Columbus Technical Institute and is employed as a customer service representative by Huntington National Bank. The groom is a graduate of Xavier University in business, and is employed as a manager trainee at Bank One

MRS. TIMOTHY RYAN

MRS. RICK RAY THOMPSON

Vows exchanged in area church

The North Linden United Brethren in Christ Church was the setting May 10 for the wedding of Sheila Mae Cappel and Rick Ray Thompson. Rev. John Goodwin officiated.

The bride is the daughter of Mr. and Mrs. C. W. Cappel 1961 Melrose Ave. The groom is the son of Mr. and Mrs. Walter Thompson of Cincinnati.

The bride was given in marriage by her father.

Bernice Offutt was maid of honor and Kallie Reppas was honor attendant. Bridesmaids included Kathy Thompson, sister of the groom; Sheil Starr, Beth Greppinger, niece of the bride from St. Paul MN and Debra Tullis. Mindy Cappel, niece of the bride, was the flowergirl.

Scott Thompson was his brother's best man. Ushers included Doug Kiser; John Cappel, brother of the bride; Walt Cappel, brother of the bride from Sanford, FL; Arnold Stover, brother in law of the bride; and Stephen Stover, nephew of the bride. Scott Stover, nephew of the bride, was ringbearer.

The bride is a 1978 graduate of Brookhaven High School employed in the Editorial Department of the Columbus Dispatch. The groom is a graduate of Mount Healthy High School and Diamond Oaks Career Center in Cincinnati. He is employed as a carpenter by Lonshire Builders.

Following a church reception the couple honeymooned in Hawaii. They will reside in Columbus.

CLASSES IN HYPNOSIS AND Self Hypnosis
Beginning May 27th & July 11th
7:30
1550 W. 5th Ph. 469-8949

Style Award Winning
SunVogues® Sunglasses
SAVE 20%

BUCKEYE OPTICAL
GRACELAND CENTER 87 Graceland Blvd. | AMOS CENTER 3410 Cleveland Ave. | MORSE ROAD 1150 Morse Rd.
GREAT WESTERN CENTER 134 Wilson Rd. | GREAT EASTERN CENTER 852 S. Hamilton Rd.

OLD FASHIONED VALUES

Don't Miss
The
GRANDVIEW AREA
FLEA MARKET &
BUSINESS FAIR
Saturday, May 17
9:00 a.m. to 5:00 p.m.
at Grandview Heights High School
1587 W. Third Ave.

sponsored by the GABA GRANDVIEW AREA BUSINESS ASSOC

Delegates selected

The Columbus Chapter of the Clipped Wings (United Airlines Stewardess Alumnae, Inc.) had a potluck dinner meeting, May 8, at the home of Fran Monfort of Columbus.

Delegates were selected to attend the national Clipped Wings convention in Los Angeles. Selected were: Marge Mackinaw Hogan and Dottie Dooper, Columbus and Jan Kimmel, Gahanna.

Also, during this last meeting for the season, activities of the past year were highlighted.

LISA McCAGUE

Beechcroft senior awarded

Lisa McCague, daughter of Mr. and Mrs. William McCague, 6536 Dobson Sq. E. and senior at Beechcroft High School, has received an Entering Freshman Scholar Award, Speech-Theatre Scholarship, a Work-Study Grant and an Otterbein Grant from Otterbein College in Westerville.

Lisa will graduate first in a class of 250 at Beechcroft and is amember of the National Honor Society, Marching Band, Stage Band, Orchestra, editor in chief of the school newspaper, vice-president of student council and was a delegate to Buckeye Girls' State in 1979.

SPRING CLEANING?
Free, fast pickup of discards
Tax deductible—Call any hour
VOLUNTEERS of AMERICA
224-8650

AAMCO
WORLDS LARGEST TRANSMISSION SPECIALISTS
OVER 700 DEALERS READY TO SERVE YOU COAST TO COAST
BOB VOGT'S
FREE MULTI CHECK
19 Point Test
(Checks Fluid Driving and operating conditions)
AAMCO® TRANSMISSIONS
•TOWING AVAILABLE
•FREE ROAD TEST
•ONE DAY SERVICE
IN MOST CASES
3580 CLEVELAND AVE.
Just North of Amos Shopping Center
VISA master charge
475-6655
HOURS:
8 a.m.-6 p.m. Mon. thru Fri.
8 a.m.-Noon Saturdays
AAMCO AUTOMATIC TRANSMISSIONS

ATTEND THE
RELIGIOUS SERVICE OF YOUR CHOICE
THIS WEEK

ST. GABRIEL CHURCH 2112 Mock Road SUNDAY MASS 11:30 a.m.	ST. AUGUSTINE CHURCH 1550 E. Hudson St. MASSES Saturday 5 p.m. Sunday 8 a.m. & 10 a.m.	McKENDREE UNITED METHODIST CHURCH 3330 Cleveland Ave. 267-5451 Rev. Robert D. Lovell Worship Services: 8:30, 10:45 a.m. Church School 9:30 a.m. all ages	CHRIST THE KING LUTHERAN CHURCH 1294 E. Dublin-Granville Rd. 885-9991 Asst. Pastor, Bob Swanger Services - 8:45 a.m. & 11 a.m. Sunday Sch. & Bible Study All Ages - 10:00 a.m.
LINDEN CHURCH OF CHRIST 1911 Oakland Park 263 0997 Max Copeland, Minister Roger Murfin, Asst. Minister Sun. 9 a.m. Bible School 10 a.m. Worship 7 p.m. Youth Hour 7 p.m. Worship	LINDEN CHURCH of the NAZARENE 1743 E. Lakeview Ave. 263 8448 Sunday School 9:30 a.m. Morning Service 10:30 a.m with Children's Church Evening Service 7:00 p.m. Mid-week Wed. 7:30 p.m. Ken Carney, Pastor	CHRIST CHURCH (United Presbyterian) 4220 Cleveland Avenue 471-6724; 6742 Co-Pastors Clinton E. Kinney Richard H. Campbell CHURCH SCHOOL 9 a.m. CHURCH SERVICE 10:15	NORTH LINDEN UNITED BRETHREN IN CHRIST 2161 Lehner Rd. 471-8245 9:30 a.m. Sunday School 10:35 a.m. Worship Service 7 p.m. Eve. Worship 7:30 p.m. Wed. prayer Service
ST. ANDREW U. PRESBYTERIAN CHURCH 1450 E. Granville Rd. [illegible] Worship & Church School 10:00 a.m. Child care provided Pastor-Howard C. Dhonau	MAIZE MANOR UNITED METHODIST 3901 Maize Rd. 267 4939 Church School 9:45 a.m. Worship Service 8:30 & 11 a.m. Rev. O. Gene Wells	LINDEN UNITED METHODIST CHURCH Minnesota at Greenwich 262-1946 Rev. David W. Skeen Mrs. Lois Hughes, Parish Asso. Sunday School-9:20 a.m. Worship-10:30 a.m. Youth Gatherings-6:30 p.m.	OAKLAND PARK UNITED METHODIST CHURCH 994 Oakland Park Ave. Telephone: 261-7470 Dr. Paul L. Yeun, Pastor Church School 9:15 a.m. Worship 10:30 a.m. Youth Fellowship 6 p.m.
CHURCH OF THE GOOD SHEPHERD UNITED METHODIST 6176 Sharon Woods Blvd. 891-5043 Rev. Wm. E. Burley 9:30 a.m. Church School 11:00 a.m. Worship Service Additional summer worship at 8:30 a.m. All facilities accessible to the handicapped	COLUMBUS BAPTIST TEMPLE 2956 Cleveland Avenue 262 1761 Dr. Richard Hankins, Pastor 9:45 a.m. Sunday School 11 a.m. Morning Worship 6 p.m. Evening Services Wed. 7:30 p.m. Prayer Meeting Free Transportation Dial-A-Ride 262 7607	WEBER ROAD ALLIANCE 1088 E. Weber Rd. 262-8177 9:30 a.m. Sunday School 10:45 a.m. Worship Service 6 p.m. Young People 7 p.m. Evangelistic Service 7 p.m. Wednesday Rev. Curtis H. Heritage Christian Missionary Alliance	NORTHEAST CHURCH OF CHRIST 1889 Genessee Ave. 475-3917 263-9611 Glen Wheeler, Minister Rex Robinson, Youth Minister BIBLE SCHOOL 9:30 a.m. MORNING WORSHIP 10:30 a.m. YOUTH ACTIVITIES 6 p.m. EVENING WORSHIP 7:00 p.m. MID WEEK WED. 7 p.m.
EPWORTH UNITED METHODIST CHURCH 5100 Karl Rd. [illegible] Clergy: T. Mark Dove Clergy: Christine Smith Worship: 9:30 & 11 a.m. Church School-9:30-11 a.m.	KARL RD. BAPTIST 5750 Karl Rd. 885 3929 S.S. 9:15 Worship 10:30 6 p.m. Youth Meeting 7 p.m. Worship at Church Wed. 7 p.m. Prayer Study W. Carey Ballbach, Pastor	FIRST CHURCH OF RELIGIOUS SCIENCE Minister Paul B. Frank 272 7206 Worship Services 10:30 am At the Holiday Inn 328 West Lane Ave.	SALEM BAPTIST CHURCH 5862 Sinclair Rd. 885 7252 Call for bus pickup SUN. WORSHIP 11 AM WORSHIP 7 PM We have children's church BIBLE STUDY [illegible]
CALVARY BIBLE BAPTIST CHURCH 2118 Morse Rd. [illegible] Sunday School: 9:30 A.M. Family Worship 10:30 Evening Service 6 p.m. Wednesday Prayer & Bible Study 7:00 P.M. Pastor, Bob Burney	TRINITY UNITED CHURCH OF CHRIST Maize at Shanley 263-6177 Rev. Steven R. Dennis 9 a.m. Bible Study 10:00 a.m. Worship Service with Children's Church 11:15 a.m. Church School, all ages 6:30 p.m. Youth Fellowship OPEN, FRIENDLY and ECUMENICAL—YOU ARE WELCOME	MINERVA PARK U.M. CHURCH 4930 Cleve. Ave. 891-1897 Rev. Harold M. Stockman Church School 9:30 a.m. 10:30 a.m., Worship Nursery & Junior Church MAIZE RD. BAPTIST CHURCH S.B.C. 4251 Maize Rd. 263-9901 10 a.m. Sunday School 11 a.m. 7 p.m. Worship Service 7:30 p.m. Wednesday Service	SHARON WOODS BAPTIST CHURCH SBC 5959 Sharon Woods Blvd. [illegible] Robert A. Wiley, Pastor Ted Dafti Music Director 9:30 a.m. Sunday School 10:45 a.m. Mng. Worship Children's Church 6:00 p.m. Baptist Training 7:00 p.m. Evening Worship 7:00 p.m. Wednesday evening Mid-Week Service

TO LIST YOUR CHURCH SERVICES
CALL 846-7750

First Spiritualist Church of Linden
O.S.S.A.
1751 Aberdeen
Rev. Maudella Rowe
Minister
Sunday 6:30 Lyceaum
7:30 Worship
Wed. 7:30
Healing at all Services

"When you're in the hospital your expenses don't stop."

Elmer L. Rothermund
1872 Tamarack Circle
(in Forest Park East)
[illegible]
See me for State Farm hospital income insurance.
Like a good neighbor, State Farm is there.
State Farm Mutual Automobile Insurance Company
Home Office: Bloomington, Illinois

Supreme Quality PENNZOIL Safe Lubrication
For People On The go.
WHY PUT IT OFF?
Time is the answer most people give. "It will take half a day or even longer." "I'll have to phone for an appointment and be without my car." "I'll do it next month before we go on vacation."
If time is the objection, Oil Pit Shop has the answer; a complete in-and-out service performing 12 vital service functions: lubrication, oil change, filter change, checking the fluid level of the battery, transmission fluid, windshield washer solution, brake fluid, power steering and differential, cleaning the air filter, washing the windshield and vacuuming the inside of any vehicle IN 15 MINUTES. For only $14.95.
S.A.E. 10W-40

Supreme Quality PENNZOIL Safe Lubrication
Oil Pit Shop

HOURS: 9 a.m.-6 p.m. Mon. thru Sat.
3986 Indianola Ave.
Columbus, Ohio 43214
Phone: 614/261-9215

BIG JOHN, HEAVY DUTY
BUNK BEDS
COMPLETE WITH 2 BUNKIE MATTRESSES
$498.00
5" Post-Dark Wood
WAREHOUSE FURNITURE CLEARANCE CENTER
2315 CLEVELAND AVE.
Block N. of Hudson 267-2832

Lamaze instruction scheduled

The Lamaze Childbirth Association will be starting a series of childbirth education classes May 26.

Four courses of instruction are available; all are taught by experienced, registered nurses.

Course I, Pregnancy: conception through early family adjustments, six weeks in length, should be taken early in pregnancy.

Course II, Labor and Delivery: Lamaze breathing techniques, six weeks in length, should be taken in the last 8-10 weeks of pregnancy.

Course III, Cesarean Birth, four weeks in length is especially for parents anticipating a cesarean delivery and should be taken in the 5th to 9th month of pregnancy.

Course IV, Repeat Lamaze, gives previous Lamaze parents an opportunity to review their breathing techniques.

Pre-registration is necessary.

For more information, call 261-1112 or write Lamaze Childbirth Association, 3590 Milton Ave., Columbus 43214.

Bearcat Claws

by Gary Margeson

Congratulations to the new members of the 1980-81 Brookhaven High School Bearcadette Drill Team.

They are: Vicki Fisher, Karen Brag, Karen Martin, Jan Cook, Stephanie Riedmiller, Sheila Friece, Kathy Kildow, Anna Nickoloff, Donna Pratt, Cindy Wright, Julie Grandstaff, Genia Owings, Gina Palmer, Karla Pusecker, Terri Salome, Sharon Treadway, Diana Ventresca, Brenda Hauck, Vaneta Meredith, Loretta Bradley, Teresa Johnson, Schiqueta Kees, Janelle Stump, and Dushon Haynes.

Elected officers are: Vicki Fisher, captain; Karen Brog, co-captain; Jan Cook, secretary; Stephanie Riedmiller, fund raiser; Sheila Friece, uniform and social activity chairman; and Karen Martin, treasurer.

Cheerleaders were recently elected for the 1980-81 school year.

The varsity squad consists of: Nevalee Davis, Angie Kuhn, Rita Rogers, Cookie White, Lynda Frank, Jeanie Gilkerson, Cindy Noble, captain; and Lori Sciare, co-captain.

Members of the Reserve Squad are: Holly Jones, Joann Sherrick, Michelle Moretti, Casandra Craft, Lori Notestone and Debbie Langhorne.

The senior all night party will be held May 23, 10 p.m.-4 a.m., at the Sequoia Swim Club. Tickets are sold during all lunch periods.

Calendar of Events: May 14—N.E. Employer - Employee Banquet; May 15—Girl's Softball - Centennial - away; May 20— Spring Sports Banquet - 6:30; May 20—Girl's Softball - West - away; May 21—Instrumental Music Concert - 7:00; May 22—COE banquet - 6:00, May 26—Memorial Day - no school; May 28—Student Council - Cedar Point.

Animal coloration is topic of presentation

"Now You See It, Now You Don't!" is the theme the Ohio Historical Society's Natural History Department will be presenting protective coloration in animals on May 17 and 18, in the Nature Lab Theatre.

Using slides and specimens, staff members will show visitors how and why animals use protective coloration to warn and attract other animals or to hide from predators. A question-and-answer period will follow the demo.

"Now You See It, Now You Don't!" will be presented both days in the Nature Lab Theatre at 1:30, 2:30 and 3:30 p.m. Volunteers wil also offer free, guided tours of the Natural History, Archaeology and History malls from 1 p.m. to 4 p.m. both afternoons.

The Ohio Historical Center is located at I-71 and 17th Ave. Parking and admission are free.

NORTHRIDGE PHARMACY
3671 Karl Rd.
Call 263-5144

ZOO AMUSEMENT PARK
ACROSS FROM COLUMBUS ZOO
HOMEMAKERS: UNUSUAL TWO-WEEK EMPLOYMENT
HOURS NEGOTIABLE
OHIO MINIMUM WAGE PAID
MAY 28 - JUNE 13
Call Zoo Amusement Park
889-8465

Cleopatra's Lounge
1855 OAKLAND PK. (at Cleveland)
263-5009
UNDER NEW MANAGEMENT
OPEN 11 am to 2:30 AM
ENTERTAINMENT Wednesday thru Saturday Popular Disc Jockey
HAPPY HOUR 4 to 7 pm MON. thru FRI.
WEDNESDAY Ladies Night
THURSDAY Men's Night

Belair's LOVE FURNITURE
Where people shop for quality and don't mind paying a little less
2501 MORSE RD.
1 mile east of Northland
OPEN DAILY 10-9 SUN. 1-5
471-5682

DELCO SHOCKS CAN HELP TAKE THE BAD HOPS OUT OF YOUR RIDE.
Big, tough Delco Shocks. Big in muscle. Big in size. With a full ¼-inch bigger piston and 59% more shock-absorbing capacity than conventional one-inch shocks
So they're BIG in ride control
Get a new set of big, tough Delco Shocks. Now. While they're on sale. And take the bad hops out of your ride.
Reg. $17.60 NOW
Each
Installation Avail.
Offers end May 31, 1980 or when supplies run out.
ON SALE NOW!
Rawlings
Come on in and pick up a money saving coupon on a Rawlings baseball and "Reggie Jackson" fielder's glove
THANKS, DELCO.
AUTOMOTIVE DISTRIBUTORS, INC.
2981 Morse Rd.
476-1315
Cleveland Ave. Morse Rd.
OPEN 7:30 a.m.-6:00 p.m. Mon. thru Fri. Sat 7:30 to 4 p.m.

Nurses awarded honor

Michele Rogers, R.N., has been named Nurse of the Year Nurses Association (ONA) and Ohio March of Dimes for her outstanding efforts in raising the quality of nursing care to mothers and infants in Ohio.

Mrs. Rogers is co-founder of Womankind Clinic, South Euclid.

Two of the four other registered nurses were Columbus residents and were outstanding candidates for the award. Named as runners-up were: Carol F. Peindl and Jan McCleery.

To be eligible for nomination as Nurse of the Year, candidates must meet criteria developed by the American Nurses' Association relating to high standards of nursing care in the field of maternal and child health. The nurses must also be directly involved in maternal and infant health nursing through teaching, administration, research, and-or clinical practice.

This is the third year for the award in Ohio, jointly sponsored by ONA and the Ohio March of Dimes. It is a continuing award. Registered nurse candidates are nominated by health professionals, health agencies, informed consumers.

Further information about the award is available from your local March of Dimes chapter office or ONA, 4000 E. Main St., P.O. Box 13169, Columbus 43213.

Descendants assemble

The Ohio Society of Mayflower Descendants will hold the 82nd annual Assembly in honor of the 360th anniversary of the Pilgrims journey at the Imperial House North on May 17 beginning with the General Assembly at 10:30 a.m.

The program will feature a slide program entitled 'United States Presidents' Wives in Period Dress'.

The Columbus colony will host the event.

TEENS: Sew with us This Summer
Enroll now! and remember you don't have to own a sewing machine to join. 8 - 2¼ hour lessons $24.50
Deposit required
NORTHLAND SEWING CENTER
Fountain Square Shopping Center
1973 Morse Rd.
267 5076

EMERGENCY REPAIR SERVICE
LENSES DUPLICATED
PRESCRIPTIONS FILLED
FRAMES ADJUSTED
WHETSTONE OPTICAL INC.
Whetstone Medical Center
3724 Olentangy River Road, Suite E
Columbus, Ohio 43214
PHONE 451-4278
OPTICIAN ALLEN BLOOMBERG

Our 40th YEAR • OUR 40th YEAR • OUR 40th YEAR • OUR 40th YEAR
Oakland Nursery
10 Acres to Browse!
QUALITY LANDSCAPE PLANTS!
From 1 ft. to 30 ft.
LARGEST SELECTION IN COLUMBUS!
We offer PLANTING or DELIVERY SERVICE
If you're Looking for PLANT MATERIAL — WE HAVE IT! BEFORE YOU BUY — COMPARE OUR
QUALITY & PRICE!
LANDSCAPER'S DELIGHT!
THOUSANDS TO CHOOSE FROM
Alberta Spruce, Junipers (5 varieties), Cotoneaster, Snowmound Spirea, Anthony Waterer Spirea, Euonymous, Taxus, Pyracantha, Pottentila, Pygmy Barberry. Many More.
SAVE 33%
REG. 4.95 ea.
NOW 3.95 ea. 3 for 10.00
SHADE & ORNAMENTAL TREES
Bradford Pear 28.00
Purple Plum—6 ft.; Golden Chain, Golden Rain, Crabapple, Dogwood, Wisteria, Sweet Gum — YOUR CHOICE 18.00 ea.
SPECIAL!
3 to 4 ft. Potted Pink DOGWOOD 10.95
PERENNIALS
Delphinium, Shasta Daisy, Canterbury Bell, Coreopsis, Aragis, Foxglove, Yarrow, Gypsophillia, Rudbeckia, Carnation, Lupine.
69¢ ea. — 3 for 2.00
200 VARIETIES
Jumbo PERENNIALS 1.49 ea. — 4 for 5.00
ROSES
Buy 6—GET 10% OFF
Buy 10—GET 15% OFF
No. 1 Grade
LARGEST SELECTION IN COLUMBUS
Over 160 Varieties
HAND POTTED . . FROM 4.95
OVER 7000 TO CHOOSE FROM!
For Shade Plant
Impatiens, Coleus, Wax begonias
89¢ PK.
POTTED CLEMATIS—Ready to bloom $4.95
Ground covers—Pachasandra, English Ivy, Euonymus Coloratus ..... $24.00 —100 plants
Rhododendrons $6.95
Cabbage, Broccoli, Brussels Sprouts, Collards, Tomatoes, Peppers ..... 89c pk.
50 Lbs. 12-12-12 5.95
50 Lbs. 10-20-10 6.95
4 Cu. Ft. PEAT 5.95
6 Cu. Ft. PEAT 8.49
50 Lbs. Potting Soil 2.95
Red Lake CURRANTS ..... 3.95 ea.
RASPBERRIES 69¢ ea.—3 for 2.00
MULCHES
CYPRESS—Class 'A' ..... 3.79—10 for 32.00
PAYGRO ..... 4.79—10 for 40.00
CEDAR BARK ..... 3.49—10 for 30.00
STRAW—Bale .... 2.89 • GYPSUM—50 lbs. 2.95
Wolmanized LANDSCAPE TIMBERS—3½"x5"x8' ..... 4.49 ea.
NEED ADVICE? Over 250 Years Combined Experience! STOP IN!
Oakland Nursery and Garden Store
A Complete Landscaping Service
258-3511 1156 OAKLAND PARK AVE. 268-3511
OPEN DAILY 8 A.M.-9 P.M.
SUNDAY 9 A.M.-6 P.M.
OUR 40th YEAR • OUR 40th YEAR • OUR 40th YEAR • OUR 40th YEAR

COUPON
BINGO
DeSales High School
4212 Karl Rd. 268-6629
Every Tuesday 7 p.m.
And Sunday 4 p.m.
Doors Open One Hour Before Game Starts
GOOD BINGO PAYOFFS
Package Of 6 Cards For $5.00
With This Coupon 1 Free Card Per Pack!

For life, health, home, car, business insurance call:

Mike Leach
Phone: 436-1073
Res.: 436-0432
NATIONWIDE INSURANCE
Nationwide is on your side
Nationwide Mutual Insurance Company
Nationwide Mutual Fire Insurance Company
Nationwide Life Insurance Company
Home Office: Columbus, Ohio

FREE ADMISSION
ZOO AMUSEMENT PARK
ACROSS FROM COLUMBUS ZOO
SAVE $2.00 Group of four
THIS COUPON GOOD FOR FREE ADMISSION BY ANY NUMBER NOT TO EXCEED FOUR. NORMAL ADMISSION 50¢ PER PERSON.
THIS WEEKEND SAT & SUN MAY 17 & 18 12 NOON 9PM
NEW FAMILY FUN FOR EVERYONE
PLUS 24 EXCITING RIDES AND MINIATURE GOLF
RIDE-ALL-DAY FOR JUST $4.95 (EXCLUDING GO-KARTS). OR INDIVIDUAL RIDE TICKETS AVAILABLE
COME TO THE FUN
CLIP AND BRING COUPON
FREE PARKING
N

LEES
BEER DRIVE-IN
3271 Westerville Rd. 471-5565
In Schottensteins Parking Lot
OPEN 7 DAYS A WEEK
NOW!
HIGH BEER AND WINE
ON SUNDAY
WITH DRIVE THRU CONVENIENCE!
OPEN SUNDAYS 1 P.M. - 10 P.M.
Coca-Cola-Tab-Sprite 8 Bottle Carton 1.39 Plus Tax & Deposit
Limit 2. Additional Cartons $1.39
COCA-COLA SPRITE 6-12 oz. cans 1.59
CASHEWS 8½ oz. jar 1.89
Pepsi-Cola always on sale

Sneak Preview!
of our newly remodeled showroom & store of van and truck accessories
Featuring: contoured bay windows by Stretchform - 6 sizes 50% off
PLUS: Upholstery vinyls - fabrics foam - all at factory outlet prices for the do-it-yourselfer.
SPECIAL: 54" wide unprocessed vinyl - 99¢ yard
Hours: M-F: 9-5:30 S: 9-4
Van Masters division Colamco
1529 Alum Creek Drive • Columbus, Ohio 43209 614-253-0627
I-70 Livingston Alum Creek Drive

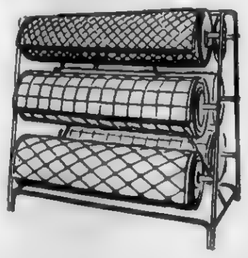

MAY 1980

We Can Furnish...
beautiful Color Co-ordinated
CULTURED MARBLE
For around your bath...
INCLUDING
ELEGANT SHELL BASIN
For under $225.00
Quality Installation Available
Charge it: Mastercharge, VISA
AAA MARBLE PRODUCTS, INC.
2034 Circle Dr. 459-3232

CTI celebrates spring with May Day

Activities ranging from a disco contest to the crowning of a May Day king and queen will highlight Columbus Technical Institute's eighth annual May Day today.

The event is designed to "celebrate the coming of spring and to bring students, faculty and staff together in a spirit of comraderie," according to Rodger Smith, co-ordinator of student activities.

May Day king and queen are selected from a ballot of seven men and seven women by a secret student vote a week before. Winners are crowned at a special ceremony and receive a plaque and a crown.

Other activities include music by Five Mighty People, dancing, games and a tug of war. Booths manned by students and staff will sell food and beverages.

An estimated 500-600 of CTI's students, faculty and staff are expected to attend. May Day is sponsored by the Office of Student Activities and will take place from 10 a.m. to 4 p.m. on the quad of the school, at 550 E. Spring St.

Call before you build

With the arrival of spring, the electric company reminds anyone planning to install a C.B. or television antenna or tower to use caution. If an antenna or tower comes into contact with overhead electric lines, it could result in serious injury or death.

Anyone who is going to install or upgrade an antenna or tower should call Columbus and Southern at least three days before they plan to begin work. The electric company can arrange to help select a safe location, and will provide temporary protection for electric lines in the area while work is being done on an antenna or tower.

Central Ohio residents should call Columbus and Southern at 464-7875 between 8 a.m. and 5 p.m., Monday through Friday.

Conceit is a strange disease; it makes everyone sick except the one who has it.

seniors hot lunches

MONDAY, MAY 19
Regular Menu
Chopped steak with gravy, mashed potatoes, buttered mixed vegetables, plums.
Diet Menu
Chopped steak with broth, mashed potatoes, buttered mixed vegetables, unsweetened plums.
TUESDAY, MAY 20
Regular Menu
Baked chicken, sweet potatoes with apples, buttered green beans, coleslaw, strawberry shortcake with whipped topping.
Diet Menu
Baked chicken, buttered sweet potatoes, buttered green beans, coleslaw, fresh strawberries.
WEDNESDAY, MAY 21
Regular Menu
Baked pork chop, buttered black-eyed peas, buttered broccoli, warm chunky applesauce, buttermilk oatmeal cookie.
Diet Menu
Baked lean port chop, buttered lima beans, buttered broccoli, unsweetened warm chunky applesauce, vanilla wafer.
THURSDAY, MAY 22
Regular Menu
Ground beef with barbecue sauce on a bun, hash brown potatoes, buttered spinach, butterscotch pudding.
Diet Menu
Ground beef in diet barbecue sauce on a bun, hash brown potatoes, buttered spinach, diet butterscotch pudding.
FRIDAY, MAY 23
Regular Menu
Turkey loaf with creamed pea sauce, parsley buttered diced potatoes, carrot and raisin salad, mixed fruit cup.
Diet Menu
Turkey loaf with diet vegetable gravy, parsley buttered diced potatoes, carrot and raisin salad, unsweetened mixed fruit cup.

Choirs to perform

The Ohio State University Chorus and the King Ave. United Methodist Church Chancel Choir, under the direction of Dr. James E. Major, will present Brahms' Requiem, Sunday, May 18 at 7:30 p.m. in the King Ave. United Methodist Church.

The concert will be presented in celebration of fifty years of choral music at the King Ave. United Methodist Church. A reception honoring the event will follow the concert.

A free will offering will be taken.

A diplomat is anyone who thinks twice before saying nothing.

metro parks

Programs for the week of May 18-25, 1980.

BATTELLE-DARBY CREEK METRO PARK
1775 Darby Creek Dr.
Sunday, May 18: A Spring Birding Walk will be led by a member of the Columbus Audubon Society at 9 a.m.
Sunday, May 18: Artists of Our Natural World will be creating, each in his unique way, along the nature trail; 2 to 4 p.m.

BLACKLICK WOODS METRO PARK
6975 E. Livingston Ave.
Sunday, May 25: A Look in Ashton Pond--If you haven't seen the variety of wildlife living in Ashton Pond, stop by for a good look; 1 to 4 p.m.

HIGHBANKS METRO PARK
9466 N. High St. (Rte 23)
Sunday, May 18: Wild Posies Posse in pursuit of spring wildflowers at 2 p.m.
Friday, May 23: A Nighttime Sit-a-bit will be held for personal encounters with nature in the dark. You'll be left along the woodland trail to observe quietly with all senses, then we'll gather to share experiences at 9:30 p.m.

The following programs are by advance registration only; call 891-0700.
Saturday, May 24: Nature Exploration for Children will be a two hour pleasant, informative hike in Blendon Woods paced for 7- to 9-year olds. A cookout follows the hike.
Friday, May 30: Raptors of the Night--First we will hear tapes and see slides; then we will hike, listen and look for owls in Blendon Woods.
Saturday, June 7: Morning Munch will be an outdoorsman's breakfast with the Battelle-Darby Creek Park staff, then a guided hike for total enrichment of the inner person.
Saturday, June 7: Exploring Nature will be a two-hour hike teaching the facts and pleasures of the natural world for 7- to 9-year-olds; cookout follows at Blendon Woods.
Saturday, June 7 and 14: Nature Sketching Session will be held for 12- through 20-year-olds, teaching the basics for a happy hobby. Bring pencils and paper; fee $1.50 at Blacklick Woods.

GASOLINE WEED-EATER
SUPER SAVINGS
SAVE $25
REG. $124.95
ONLY $99 IN CARTON
LIGHTWEIGHT GASOLINE MODEL #599 14CC ENG.
JUST IN TIME FOR SUMMER
LINDEN HARDWARE
2500 CLEVELAND AVE.
8:30 A.M.-6 P.M. 267-0309

RENTERS INSURANCE
Steve Kelley
991 Schrock Rd.
436-6991
STATE FARM INSURANCE COMPANIES

Dial-a-Tape®
CHIROPRACTIC INFORMATION
PLEASE REQUEST TAPE BY NUMBER.....
E1 Back Pain
E2 Whiplash
E3 Arthritis
E4 Headaches
E5 Why Chiropractic?
E6 Neck, Shoulder, Arm Pain
E7 Low Back & Leg Pain
E8 Nervousness & Tension
475-0297
9-5 HOUR TAPE CENTER
Jones Chiropractic Center

HOMEOWNERS:
THE GREAT Amana
CENTRAL COOLING & HEATING
Inflation Fighter
Hurry! limited time offer
REBATE
Call today for more information
$60 $75 $100
A 1-2 PUNCH TO KNOCK INFLATION
RAY ZIEGLER CO.
Heating Cooling
471-6446
2265 Innis Rd.

HUDSON
Pharmacy 262-8457
1043 E. Hudson St.
•Medical Oxygen
•Respiratory Therapy Equipment, Rent or Sale.
•RX Delivery
•All Charges
PRESCRIPTIONS filled quickly

HAPPY'S
BEVERAGE CENTER
2899 Suwanee Rd. 267-9554
Also at 1622 N. High St. 299-9622
Mon.-Thurs. 10 a.m.-12; Fri., Sat. 10-1
Campus Store Open Sunday 1-8 P.M.
6% Beer/Wine!!
Summer Hours
MON.-THURS. 11-10
FRI.-SAT. 10-10
Oakland Agler Happy's Suwanee Cleveland 3-C Hwy. Weber
Pepsi
Diet Pepsi
Mt. Dew
Teem
8-16 oz. Rt. Btls.
1.59 + TAX & DEPOSIT
NO LIMIT
BEER of the WEEK
RED CAP ALE
7 oz. - 8 pk. 12 oz. - 6 pk. THROW AWAY BOTTLES
BARQ'S
Orange
Grape
Red Creme Soda
Root Beer
8-16 Oz. Btls.
1.39 NO LIMIT
SNYDERS
Potato Chips
1 lb. bags
SAVE 30¢
1.39
NEW SUMMER HOURS
MON.-THURS. - 11 a.m.-10 p.m.
FRI.-SAT. 10 a.m.-10 p.m.
HIGH BEER & WINE ON SUNDAY
HIGH STREET LOCATION

Financial Problems?
Most people have problems with Today's Economy. Why not obtain professional help with your budget?
Over 25 Years Experience
Phone for appointment & information:
263-1653
PERSONAL BUDGET & CREDIT COUNSELING SERVICE
3805 N. High St. - Suite 308

GRUBB Bros.
CONSTRUCTION
891-6666
Siding - Roofing - Remodeling
CONTRACTORS
Free Estimates - Licensed

DR. STANTON GUREVITZ
FOOT SPECIALIST
Surgical and non-surgical care of foot ailments.
Medicaid-Medicare-Insurance
CALL FOR APPOINTMENT
459-0912
Whetstone Medical Center
3720 Olentangy River Rd.
¼ Mile North of Riverside Hospital

COMPLETE AUTO SERVICE
FOR MOST MAKES & MODELS
AT
Harry Young's Oakland Park SHELL
Now is the time to check your cars air conditioning for summer driving
Oakland Park at Karl Rd.
Where we care!
267-4459
Auto Care

Smith's
FREEZER MEATS
Established in 1952
We Sell U.S. Choice
BEEF SIDES and QUARTERS
We Accept Food Stamps VISA, Master Chg.
Check Our Prices
BUDGET BUNDLES
Food Lockers For Rent $49.50 Per Yr.
267-7541
3737 N. High St.

Ugly, Worn-out Tub?
RE-GNU-IT!
A GNU-TUB WITHOUT REMOVING THE OLD
Using the GNU TUB method, we can refinish your bathtub, in place without a hammer or wrench — in just hours at ¼ to ⅓ the cost of replacement.
Other Services Available . . .
• Ceramic tile refinishing
• Fiberglass tub repair & cleaning
• Porcelain chip repair
• Ceramic tile cleaning
• Grout whitening
D. HITE SERVICES 864-3026

Columbus
Gold and Diamond Exchange
2410 N. High St.
Cash Paid
For gold, diamonds, silver, sterling, platinum, coins. Highest prices paid. Call 262-6166. Your jewelry cleaned FREE!
GIA trained professional on duty to help serve you in buying or selling.
Jewelry design and repair at our store.

Property management.
There's more to it than collecting the rent.
Classic REAL ESTATE Inc.
Brokers Protected
SERVING OWNERS OF APARTMENTS, HOUSES AND DOUBLES IN NORTH CENTRAL COLUMBUS
BOB McINTYRE CERTIFIED PROPERTY MANAGER
MAY WE SERVE YOU? 291-9463
Managing And Maintaining Real Estate More Than 10 Years

Been Waiting to Replace those Old Windows
...Because OF HIGH PRICES?
Now's the time...
SAVE $50.00 PER UNIT
With any order of 6 or more units
SOLAR-TILT
SOLAR-TILT WINDOWS
Replaces any type...steel and wood, casement, double hung and sliders
SOLAR-TILT HIGH PERFORMANCE FEATURES
• Full Thermal Break. All frame members are broken by a structural thermal break. All sash members are solid vinyl.
• Tilts in. Both sash tilt in for carefree cleaning and maintenance.
• Insulating Glass. Extra 3/4" thick, hermetically sealed, insulated glass with dead air space.
DEAL DIRECT WITH THE OWNER CALL BILL JOHNSON 459-4610
SEND FOR FREE FULL-COLOR BROCHURE
To B.J. Home Services Inc.
4724 Arlington Centre Blvd.
Cols., Oh 43220
NAME
STREET
CITY STATE ZIP
PHONE NUMBER
Copyright 1979

Local drill team trio named All-Americans

By Marty Rozenman

Marilyn Rice, founder and former advisor of the nationally acclaimed Centerville Coeds drill team, includes showmanship, enthusiasm and maturity among the attributes necessary to rank as an outstanding drill team performer.

Three Northland area girls--Debbie Johnson of Beechcroft, Teri Hipolite of Northland and Connie Williams of Woodward Park---have those qualities. Judges at the Coca-Cola All-American Drill Team Pageant made that determination by choosing the trio for the 100-member All-Americans drill team at a late April competition in Dayton.

One hundred Ohio girls competed in the Miss Ohio Drill Team competition the day prior to the All-Americans judging. The Ohio coeds were joined by 100 other students from all over the United States.

Rice and her husband, Don, national chairman for the competitions, are Worthington residents. "Columbus did extremely well," Marilyn said. "I was surprised because it didn't last year. It was fantastic for Debbie and Teri because they made the top 15. Really, all three are delightful. And it's very unusual for a freshman (Connie Williams) to be selected."

Debbie Johnson qualified for the competition by being named Miss Buckeye Workshop at a summer camp. That honor put her picture on the cover of All-American magazine's April issue. She was first runner-up in the Miss Ohio Drill Team competition before placing among the top 15 All-Americans.

The senior is captain of the Cougar Cadettes, has a 3.4 grade average, is hoping to be nominated for National Honor Society, is a member of the pep club and was on the homecoming court.

"My best friend," Mary Lynne Grassbaugh got me interested," Johnson said of her introduction to drill teams as a sophomore. "Really, she made me try out. She bawled me out."

Johnson has taken a more positive approach toward the activity since that hesitant beginning. "It takes confidence for one thing," she said when asked what makes a good drill team performer. "I didn't have that at first. You have to be proud, that's all, when you're putting on a show.

"It takes discipline, too," she added. "You have to do your warm-ups, for instance, or you'll pull a muscle. You need to pay attention to your instructor and listen to a lot of people or you won't get anywhere."

Johnson's advisor, Karen Jackson, verifies her captain listened. She noted Johnson was named best captain at a team competition held at Otterbein and received a perfect score from judges to boot.

"There's just something some people have," Jackson said, "personality and talent."

Teri Hipolite is the senior captain of Northland's Valkyries. She explained drill teamers at Dayton had to perform solo and group routines. Groups consisted of four performers who had to bring their group performance together in a hurry.

For her solo, Hipolite performed to a two-song medley combining Herb Alpert with "Love Potion No. 9." Johnson danced to "The Main Event."

"I started in the 10th grade and each year we've had a different advisor," The Valkyrie captain said. "I designed all the routines with my co-captain, Gina Renzetti, and our four squad leaders, Pam Burns, Renee Howden, Janet Crawford and P.J. Semetko. They helped me a lot. We had about 10 different routines."

Hipolite was named fourth runner-up in the Miss Ohio Drill Team contest.

"Mr. Rice called and said there's a scholarship to the University of Hawaii available, it's partial," she said. "I might go to Ohio State, though. It's not known too well for it's drill team, but I'll teach at camps this summer to keep active. I really like it.

"There's a lot of things you need," Hipolite said of her ingredients for a good drill teamer. "You have to be willing to work hard and be dedicated. You have to smile and project and dance. You need to be sharp and precise."

Hipolite is another 3.4 student and is member of the National Honors Society. She also was a homecoming court member, kept wrestling stats and played for the girls' tennis team.

Freshman All-American Connie Williams is no drill team rookie. She made the Valkyries in recent tryouts. One of three frosh All-Americans, she has been a member of Woodward Park's Wildkittens since seventh grade and was captain this year.

"I never knew of this," she said of the All-American competition. "I thought it was a little, local thing until I was picked as a candidate at an Upper Arlington clinic. I'd like to be picked in the top 15 next year, but you have to be named as a candidate at a camp to go."

There's a good chance Williams will have another chance since the Valkyries are headed to an Ohio Wesleyan camp in July. Williams has taken dance lessons since she was five-years-old and performed to "Bandstand Boogie" for her solo in Dayton.

The honor roll student is already thinking about a career in medicine or computers. She is active in student council, choir, orchestra and symphonic band.

"I like to play clarinet, but not as much as I like to dance," the girl chosen as freshman recipient of the Northeast Optimist Club's award for service to school, fellow students and community said.

Marilyn Rice said the trio can march with the Ohio Drill Team at the June Zane Trace Festival and the Upper Arlington 4th of July Parade. The All-Americans perform in August in Canton at the Hall of Fame Game and have the option of paying their own expenses to the Hula Bowl in Hawaii in January.

QUILTERS VOLUNTEER

Ladies from the Linden Branch Library service area volunteer their time to sew a quilt to be raffled off June 10 at the branch, 3401 Cleveland Ave., to raise funds for the Friends of the Library. The drawing will take place at 11 a.m. during an FOL Open House. Patrons can buy [illegible] for the quilt at 25 cents each, five for $1, through June 10. The quilt is valued at $250. From left are Tess Moras, Mildred Organ, Winnie White, Helen Leary, Betty Wilson and Pauline Bowpas. Mrs. Wilson and Mrs. Bownas instructed the volunteers.

Engineers study local water supply

At the request of the Ohio Department of Natural Resources (ODNR), the U.S. Army Corps of Engineers, Huntington District, has initiated a study to help the State of Ohio in its regional planning effort to locate more water for Columbus and the surrounding metropolitan area.

The Huntington District has contracted with Ohio State University (OSU) to perform the first phase of this study. Dr. Earl Whitlatch of the OSU Engineering Department is analyzing the water supply problems and the dependable yield from existing water supply projects to determine the net water supply needs for the Columbus area.

Preliminary study results, obtained by using computers to project future streamflow and the amount of water local reservoirs can be expected to yield, indicate the existing water supply system may be able to provide more water than originally estimated.

ODNR Director Robert W. Teater notes that Columbus residents can be saved millions of dollars over a period of years if better use is made of existing water supply sources which, in turn, could reduce or eliminate the need for construction of new reservoirs.

The second phase of the Corps study requested by ODNR will evaluate conservation measures and alternative sources of new supply which can meet the expanding needs of the Columbus area and be both environmentally and economically acceptable.

Stumpwater works says the OMA

Warts are a common skin ailment with some uncommon cures, notes the Ohio State Medical Association. Despite the folklore surrounding warts, they are virus infections of the outer layer of the skin. Unlike malignant tumors such as cancer, however, ordinary warts are benign and remain so.

Warts are contagious. They can be transmitted from one person to another. Scratching warts can cause them to spread, as can shaving over them or combing or brushing them.

Adults are less likely to have warts than are children. This is probably because adults acquire immunization--a buildup of antibodies--as they age. Apparently, a person can even be totally immune to warts since some people never get them. People who are susceptible to the wart virus--and most people are--usually only get a few warts during their lifetime.

Plantar warts cause the most trouble. They occur on the soles of the feet and range in size from smaller than a pin head to two inches in diameter. If they occur in a pressure point of the foot, they can be extremely painful. Plantar warts are most common in children and in adults whose feet are moist.

Unless a wart is painful, or located in an area such as the beard or scalp which is constantly irritated, or is unsightly, it is often just as well to leave it along. If you decide for whatever reason to have a wart removed, ask your physician to remove it.

About half of all warts disappear spontaneously. Although no one is certain why, it could be linked to the acquired immunization caused by a buildup of antibodies.

Some people believe that warts can be "charmed" away by suggestion. Many physicians have found that for patients who have faith in a certain treatment--no matter how ridiculous or unscientific--the treatment is often successful. Suggestion therapy is most effective with children.

TIMOTHY GOUHIN

For-Mel awards scholarship

Timothy John Gouhin, Northland High School senior, has been awarded a $400 scholarship from For-Mel Woman's Club, member of Ohio Federated Woman's Club and General Federated Woman's Club.

Gouhin is the son of Mr. and Mrs. Thomas Gouhin, 5496 Redwood. He will attend Ohio State University, enrolled in pre-law.

Tim has recently been accepted into the Academy of Scholars at Northland High School, has been a member of the National Honor Society for two years and is an active member of the Chess Club and student council.

Sequoia pool sets Fun Day

Fun Day has been scheduled at Sequoia Pool Saturday, May 17 from 1 p.m. to 4 p.m. The admission price will be 50 cents for everyone and door prizes will be awarded.

Anyone interested in being a part of the 1980 Sequoia-Tamarack swimming and diving team plan now to attend a meeting Sunday, May 18 at 3 p.m. at Sequoia Pool.

Jogging pets need conditioning

Most joggers are not aware of the possible dangers of turning their household pet into a jogging companion, cautions The Humane Society of the United States (HSUS).

If a dog sits around the house all day, it will lose muscle tone and become overweight. Therefore, like their human counterparts, jogging pets should be in good health and conditioned for any increased activity. Initially, the HSUS recommends combining running with walking for short distances, then gradually eliminating the walking and increasing the distance.

The most serious effect of pushing dogs beyond their physical limits is heat prostration. Dogs do not perspire like humans do, but rather lose heat mainly by panting. Panting is less efficient than losing heat through the skin, so a dog overheats more easily than a human. Even so, a dog may be so eager to keep pace with its owner that it may continue to run, raising its temperature to dangerous heights.

Joggers should be aware of the signs of heat exhaustion in running pets: lagging behind, excessive breathing, coughing, and finally, stumbling. Should these symptoms occur, the animals' temperature should be immediately reduced by wetting down its body. Ice should be used if it is available, and the dog should be allowed to rest. If the pet appears to be in a state of shock, the animal should be kept still and a veterinarian should be called.

A less serious effect of pushing the dog too far during the beginning jobbing sessions is sore or bleeding feet. The pet who is accustomed to house carpeting and outdoor grass is prone to suffer abrasions on the pads of the feet from the scraping and burning of concrete or asphalt. The HSUS recommends running on soft, cool surfaces at first, and checking the dog's feet periodically.

Tanning booths can cause burns

There's something new under the sun these days: it's now possible to get an overall tan simply by paying money for the use of an indoor tanning booth. The Better Business Bureau, however, offers a few precautions to prevent interested customers from getting 'burned.'

Thousands of tanning franchises have been set up since the idea of retailing artificial tans originated in 1978 in Searcy, Arkansas. A typical operation involves booths about the size of shower stalls set amidst potted palm trees and other hints of South Sea island decor. Customers pay several dollars per visit to stand in the stalls before an array of ultraviolet bulbs for exposure ranging from 30 seconds to 15 minutes. Ten minutes in a booth is said to equal an hour in the sun.

The Food and Drug Administration takes a dim view of the tanning booths, calling them potentially more hazardous than home-use sunlamps because of the greater intensity of ultraviolet radiation from the larger, multiple-exposure bulbs. Regulations went into effect May 6 requiring operators of suntan clinics to post warnings of the dangers of ultraviolet radiation.

Medical research has established a clear link between exposure to ultraviolet rays and the onset of ordinary skin cancer. In addition, suntanning in booths can cause severe burning of parts of the body not usually exposed, destory permanently the elastic fibers that keep the skin tight and young-looking, cause cataracts in unshielded eyes, damages the DNA or genetic material of skin cells, and sometimes a rare and usually fatal form of cancer, melanoma.

For further information, request the FDA publication No. 78-8063, "Sunlamps: Putting Safety First," from the U.S. Department of Health, Education and Welfare, FDA Office of Public Affairs, 5600 Fishers Lane, Rockville, Maryland 20857. Those interested in area tanning franchises should ask the local Better Business Bureau for a reliability report.

EMPLOYEE OF THE MONTH

Cheri Boyd, 1794 Jermain Drive, is the Ohio Civil Service Employees Association's Employee of the Month. She is a secretary for the field services division of the Ohio Civil Service Employees Association. A graduate of Mifflin High School, she attended Ohio Dominican and CTI, majoring in law enforcement.

Stress discussed

Two prominent mental health professionals in Franklin County will be the featured speakers dealing with family stress and problems for the "Family Mental Health Spring Program," at Riverside Methodist Hospital Thursdays, May 22 and June 5.

L. Eugene Arnold, M.D., professor of child psychiatry at the Ohio State University will discuss how parents can survive "Modern Marriage, Parenting and Family Stress," May 22 from 7 to 8:30 p.m.

The Family Mental Health Spring Program is sponsored by the Northwest Mental Health Services' Advisory Council to the Riverside Methodist Hospital Mental Health Center. Financial assistance for the program is being provided by the Milton M. Parker Memorial Fund.

Musical entertainment will be provided by a student ensemble prior to each program from 6:30 to 7 p.m.

The Family Mental Health Spring Program is open to the public and is free of charge. For more information, contact Northwest Mental Health Services, 457-7876, or Riverside Methodist Hospital mental Health Center, 261-4710.

Schools honor volunteers

May 20, has been designated as Recognition Day for more than 5,000 volunteers in the Volunteer Services Program of the Columbus Public Schools.

A Recognition Tea to honor the volunteers has been planned from 1-3 p.m. at the Shot Tower, Fort Hayes Career Center, 546 Buckingham St.

Clinton Hickman, Principal of Stewart Traditional School, will express thanks to the volunteers on behalf of the principals of the Columbus Public Schools, and Carol Lowery, Administrator of the Volunteer Services Program, will speak on behalf of the Columbus Public School System.

Music for the program will be provided by the West High School Bell Choir, under the direction of William Griffin. The program will begin at 2 p.m.

Mineral society will meet

The Columbus Rock and Mineral Society, Inc. will meet at 7:30 p.m. Friday, May 23 at St. Christopher Elementary School, 1381 Ida Ave.

The program will be presented by Dr. Paul A. Colinvaux, Professor of Zoology at the Ohio State University. His subject will be "Tropical Earth Features During The Ice Ages."

The News
Northland-Linden-Suburbia
5174 Sinclair Rd.
or
Call
846-7750
before 6 PM Monday for following Wednesday paper

From homes to horseshoes, find it in the Classifieds.
Whether you're buying or selling, the Classifieds will make it happen faster!

EMPLOYMENT

Telephone Survey
Must have push-button phone, pleasant voice & evenis. open. Call Charlie Brown, 891-7887.

Insurance Home Owner Rating Clerk
Immediate opening for an experienced CRT operator, with some home owner & fire rating. Salary open. Excellent fringe benefits and working conditions. For interview: call Barbara Coburn 846 7650 Beacon Mutual Indemnity Co. 2021 E. Dublin Granville Rd. Equal Opportunity Employer M/F.

SELLING PAYS!
Become an Avon Representative and you can earn good money selling the world's most popular cosmetics. Call 221-3379.

RECPT./TYPIST
Northend insurance company looking for personable individual with good typing skills to operate switchboard & type policies. Call Dell Schneider, at 882 1049.
EOE

SALES CLERKS
We have immediate openings for sales clerks for full & part time positions. No experience required. Most openings 2nd & 3rd shifts. Full training provided. Excel. benefits. Apply at your neighborhood:
LAWSONS
An equal opportunity employer M/F/V/H

FILE CLERK
Immediate opening due to promotion. We will train a dependable and energetic person for this entry level position. Proprietors offers opportunities for promotion, and a benefits program that includes paid health insurance, sick pay, holidays, and tuition assistance. Interested persons please call Rosalie Krajci, at 548 6521. PROPRIETORS INSURANCE CO. 7991 Columbus Pike (5 mi. N. of Worthington, Rt. 23), Delaware, Ohio 43015. EOE

CATALOG/RETAIL
2 yr. old business is expanding local operations. Looking for person to work 8-10 hrs. wkly. Managing own division. May schedule own hrs. Must be energetic and goal-oriented. Call Mr. Foss, at 888-5704.

Real Estate Training
FREE 12 WEEK Program to get you off to a flying start. Includes preparation for prelicense examination. For information, call 267-5436.
ALLEN SPENCER, REALTOR

Counter Attendant
Wanted for evening & weekend positions at the Sunshine Center coin-op laundry & dry cleaners. 3610 Indianola Ave. No exp. nec. Apply in person weekdays 8 AM -2 PM or call 263-3128.

Sales Representative
For established insurance account. Complete training. Starting salary $175-$300 per wk. For details contact; Mr. Lewis, 888 1822.

REAL ESTATE CAREER
Like to work with people? solve problems, plan your hours, establish your income? If so, call Jack Murray, 882-8158
MURRAY REALTY

Parttime evening work on housekeeping staff of commercial buildings in North Suburbs. Excellent working conditions. Transportation and good work record required. See Mr. Frommel after 5:30 P.M. Mon-Fri., Buckeye Bldg., 42 E. Gay St. An Equal Opportunity Employer.

JANITORS NEEDED
5 nights a week. Call 846-5749.

Evening Custodian
Good benefits, pay commensurate with experience. Apply at 600 High St. 885-5365.

RN'S-LPN'S
Full & Part Time positions available on 3-11 & 11-7 shifts.
Also Full Time 12 hours shifts available from 6 a.m.-6 p.m. and 6 p.m.-6 a.m.
Call 846-5420
NORTHLAND TERRACE
5700 Karl Rd.
Columbus
EOE

RN/LPN
Charge nurse position. Part time & full time. Graduate nurses and those in retirement are welcome. Orient patient program provided plus paid in service. Benefits package, and competitive salary. Call for interview, to learn about our Team Nursing Program. MANN NURSING HOME, 25 W. Home St. Westerville, 43081. 882-2565. EOE

This Ad
stands out from all the others.
It's white space that does it.
Why not get extra attention like this with YOUR AD?
Try it next time you advertise in The Linden-[illegible] and The Northland News

WAITRESS/WAITERS
AN EXCELLENT OPPORTUNITY
Work between the hours of 7 a.m.-2 p.m. & 11 a.m.-6 p.m.
Experience is preferred. Part time positions.
Men & women applying must be customer oriented, mature, dependable & possess an outgoing personality.
Good pay, uniform & food discount provided. Must have dependable transportation.
For personal interview, call 888-2782 between 2-7 p.m.
Friendly restaurants
530 High St.
Worthington
AN EQUAL OPPORTUNITY EMPLOYER M/F

Nice People & Cheerful Atmosphere makes Wendys a fun place to work
Applications now being taken for full & part time, lunch & evening hours. At Wendy's in Westerville. Must be 16 years old, pleasant personality & enjoy working with people. No experience necessary, we will train.
Wendy's Old Fashioned Hamburgers
An Equal Opportunity Employer

Accounts Payable Clerk
Position available immediately, in our Westerville office. Must have good aptitude in math, with both accurancy & speed using a calculator. Light typing required. Excellent benefits. Please call the Personnel Department for an appointment at 836-9981, ext. 239.
United McGill Corporation
EOE M/F

Kmart gives satisfaction always
SALES
Now taking applications for full time Sales Person. Experience not necessary but helpful.
Also available part time work to rotate mornings, noon and evenings. Excellent company benefits. Apply in person at the Personnel Dept., Mon.-Fri., 10-12 and 2-4 p.m.
5005 Olentangy River Rd.
at Bethel
An Equal Opportunity Employer

GRILL COOK
Evening hours with the possibility of some day work. Must be at least 16 years old, male or female.
APPLY IN PERSON
THE ISALY SHOPPE
2001 E. Granville Rd.
Village Center

EMPLOYMENT

Looking for an Opportunity? We have a career opportunity in our management training program. Willingness to work hard, imagination & initiative are the main requirements. Start at salary of up to $500 wkly. Call Mike Harvilla: At Metropolitan Insurance Co.; 846 6850 An Equal Opportunity Employer.

PRINTER/PASTE-UP ARTIST 3.50-5.00 hr. Great benefits. AB Dick or AM equipment helpful. Call for details. 846-1630, Continental, 1150 Morse Rd., Lic. Emp. Ser.

PART TIME HELP
All hours. Waiter/Waitress. PIZZA HUT, Rt. 161. Apply in [illegible]

PERSON FOR SHIPPING & RECEIVING - Inventory Control. Approx. 20-25 hrs. per wk. Some flexibility during daytime hrs. can be arranged. For further information call 846-1967.

TEACHERS & COLLEGE STUDENTS
Need summer work? Apply now for temporary assignments during summer vacation. Long & short term jobs available in office or light industrial. Apply between 9-3 p.m.
VICTOR Temporary Services
1873 Morse Rd. - Clerical, 268-9414
1110 Morse Rd. - Light Industrial, 846-3872

COUNTER SALES - 140-180 wk. Co. benefits. Min. exp. secures unique position. Call 846-1630, Continental, 1150 Morse Rd., Lic. Emp. Ser.

Do you have any crafts? You would like to sell on consignment? Aileen & Cathi are interested. Call us at 885 2737 for appt.

Help Wanted
Mail room & supply clerk. Apply in person to American Legion, [illegible] Indianola Ave. [illegible]

EMPLOYMENT

EDITOR TR. 11,000 yr. Fee Adv. 2 yrs. teaching exp. on secondary level in social studies or science will get you started in this training spot. Call 846-1630, Continental, 1150 Morse Rd., Lic. Emp. Ser.

Is Lunch the High Point of Your Day?
METROPOLITAN INSURANCE COMPANY CAREER NIGHT WILL BE HELD AT RAMADA INN NORTH
1213 E. Dublin-Granville Rd.
FROM 6:30 - 9:00 P.M.
ON MAY 19th
Free and Open to the Public

SUMMER JOBS
Spend your summer with us! BALLOU is paying top dollar for top notch office personnel. BALLOU TEMPORARIES, 890 6791 or 882 0162.

TYPESETTER - 180 wk. Minimal exp. qualifies for this busy printing co. Call for interview. 846-1630, Continental, 1150 Morse Rd., Lic. Emp. Ser.

FUN & TRAVEL 18+
If you're tired of filling out applications and not getting hired and if you're single and free to travel, I have 15 openings for ambitious and fun minded individuals to assist me in my nationwide traveling program. Represent Jet, Ebony & other publications. Travel major cities in the U.S., New York, Miami, L.A., and others. Returned transportation guaranteed, expenses advanced daily. No experience necessary. We will train. Call Mr. Harris at 885-6471 after 3:00 P.M. only. Equal opportunity employer. Parents welcome at interview.

WESTERVILLE Professional Association Office, full time secretarial work, involving membership. Typing skill essential. Phone 891-4733.

EDITORIAL ASST. -800 mo. Fee Adv. Excellent benefits & hrs. Good typing, grammar & spelling gets this one! Call 846-1630, Continental, 1150 Morse Rd., Lic. Emp. Ser.

MAY 1980

TURN YOUR ODDS & ENDS INTO EXTRA CASH By Calling 846-7750 or stopping by 5176 Sinclair Rd.

NOTICES	CARS & TRUCKS	INSTRUCTIONS
CHILDCARE	PETS & SUPPLIES	CAMPERS & EQUIP.
EMPLOYMENT	MISC.	RENTALS
SERVICE DIRECTORY	LOST & FOUND	REAL ESTATE

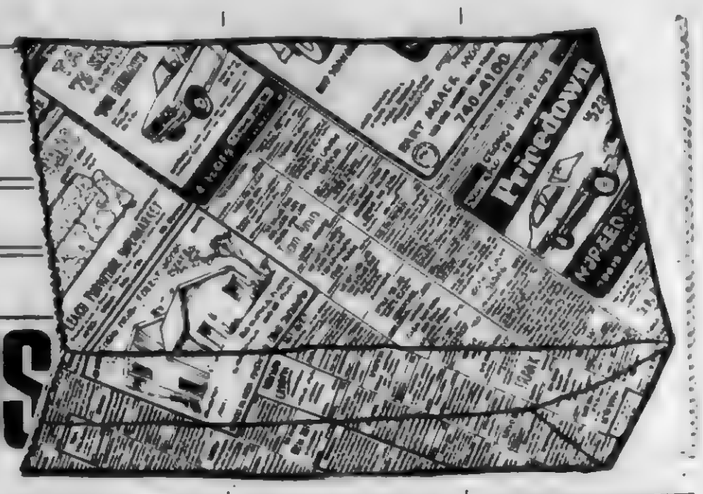

DO YOUR SHOPPING IN THE CLASSIFIEDS

Premium Finance Assistant

Proprietors Corporation has an attractive new position open immediately to a person with 2 or 3 years experience in a financial loan office or equivalent. As Premium Finance Assistant, you will be responsible for handling the major aspects of our financial agreements including review of all financing agreements, contact with clients, and month-end balancing of receivables.

As an important member of our growing Accounting Dept., you can look forward to receiving excellent company paid benefits, including tuition assistance and opportunities for advancement.

Qualified candidates, please call Rosalie Krajci, Personnel Representative at 548-6521.

P/C
Proprietor's Insurance Co.
7991 Columbus Pike
Delaware, Ohio 43015
(Rt. 23, 5 miles N. of Worthington)
An Equal Opportunity Employer M/F

EXCITEMENT
BE PART OF IT BY JOINING
THE FRIENDLY TEAM

Positions now opening for all positions. Serve ice cream & sandwiches in pleasant surroundings. Good wages, merit increases, uniforms provided, liberal food discount. No experience necessary. Flexible hours. Part time, evening shifts available.

For details, call Manager between 2-7 p.m., 882-0154.

Friendly restaurants
1784 Dublin-Granville Rd.
Sharon Woods Shopping Center
EOE M/F

Engineering Department Secretary

We have the ideal secretarial position that offers growth, great benefit package, pleasant environment plus challenge and responsibility. You'll be interfacing with highly professional and technically oriented engineers for an internationally known consulting firm.

Assignments include typing reports, specifications, composition, transcription, coordinating arrangements for client meetings, and general secretarial duties. If you have 3-5 years secretarial experience in an engineering office and can type a minimum of 75 WPM, please respond immediately. Call Ext. 273 for more information.

R.S. Fling & Partners, Inc.
Consulting Engineers
999 Crupper Ave.
436-3250
Columbus, Ohio 43229
EOE M/F

Village Inn PANCAKE HOUSE RESTAURANT
ALL POSITIONS
SERVERS
HOST/HOSTESS COOKS
BUS PERSON DISHWASHERS
All shifts available. Apply in person after 3 p.m.
Village Inn Pancake House
1930 E. Dublin-Granville Rd.
Columbus, Ohio 43229

WAITERS/WAITRESS
GRILL COOKS
Please apply in person
LK Restaurant
3225 Westerville Rd.
(In front of Schottenstein's)
LK Family Restaurants and Motels
An Equal Opportunity Employer M/F

EMPLOYMENT

CLERICAL 165-200 wk. Fee Asst. If you have three yrs. exp. in purchasing dept. call about this North-end spot. Call 846-1630, Continental, 1150 Morse Rd., Lic. Emp. Ser.

WAITER/WAITRESS
Part time evenings, in the dining room.
HOST/HOSTESS
CASHIER
For the dining room, weekends only. Apply in person
RODEWAY INN
900 E. Dublin-Granville Rd.

FOOD MGR. TR. - 11-14K. Fee Pd. Great benefits. Min. ex. lands mgmt. future with Nat'l. chain. We have (4) local openings. Call 846-1630, Continental, 1150 Morse Rd., Lic. Emp. Ser.

EMPLOYMENT

GENERAL OFFICE - 750-800 mo. Fee Asst. Good communication skills needed for this general office spot. Call for details. 846-1630, Continental, 1150 Morse Rd., Lic. Emp. [redacted]

CARSEAT - Bobby-Mac carseat, 2 in 1 seat w/safety shield like new. Call 436-5795.

Bookkeeping/Sales
Fulltime. North. Wallpaper & Paint. Must have experience. Call Accent Paint & Wallcovering, Bob Ford, 263-5437.

Small family needs live in housekeeper. [redacted]

CASHIER
Cafeteria Situation. Full time days. Mon.-Fri. Experience preferred. Please call: [redacted]

EMPLOYMENT

MAINTENANCE - 180-220 wk. Super benefits & hrs. Prior electrical, plumbing or carpentry exp. qualifies you. We have (4) local openings. Call 846-1630, Continental, 1150 Morse Rd., Lic. Emp. Ser.

DIETARY HELP
Taking applications for part time dishwasher, and dietary aide position. Apply in person; MANN NURSING HOME, 25 W. Home St., Westerville 43081. 882 2565. EOE.

ART & DESIGN MGR. 15-16K. Super benefits. Graphic art background for text book work. Call 846-1630, Continental, 1150 Morse Rd., Lic. Emp. Ser.

NURSE AIDES
Needed for weekends, 7-3, 3-11 & 11-7 shifts.
NORTHLAND TERRACE
5700 Karl Rd.
846-5420
EOE

NURSE AIDES
Positions available. All shifts. Full & part time. Paid training and in service program. Apply in person; MANN NURSING HOME, 25 W. Home St., Westerville, 43081. 882 2565. EOE

SALES REP. - 14-16 K. Plus comm. Co. benefits & training. Fee Pd. Prior track record and degree a plus for (3) local openings with Nat'l firms. Call 846-1630, Continental, 1150 Morse. Rd., Lic. Emp. Ser.

MISCELLANEOUS

ALPINE HAUS
1170 Oakland Park Ave.
WORLDWIDE IMPORTS
We specialize in HUMMEL figurines, plates, cards & calendars. Crystal, brass, pewter, candles, china & many other novelties. Open 1-7 p.m. 268-6447 Closed Mondays.

Chrome valve covers with Offey breather. 318 to 360. $25. 267-5809.

Beauty Shop Equip.
Used dryers and chairs, your choice $35. 2 rd. 4 station carrousels, $250 ea. Call 888-8649.

His & Her Permanents
Call Pattie Sartori at LEONE'S BARBER SHOP, 868 Oakland Pk. Ave. For appt. call 262-6468.

FURNITURE
If you are looking for good used furniture & hard to find items, this is the place. Some antiques & repossessed, come in & browse around, you will enjoy it. 32 rooms to hunt in. HOUSE OF BARGAINS, 5200 Cleveland Ave., between Morse & Dublin Granville Rd. Open daily 12-7, closed Mon.

NEW AIR TOOLS
Wrenches, socket sets, all kinds of tools, like rodac, Rockwell 1R, C.P., call 476-0801 ask for John Bateman

FIREWOOD
Seasoned mixed hardwoods, round split or slab, low prices 890-9840 between 9 a.m.-5 p.m.

TERMITES
Carpenter ants, fleas, bees, ticks
WHATEVER...
Call us at:
TORCO
Termite & Pest Control
224-9291

Steve's Used Tires
Buy & sell used tire casings
3629 Cleveland Ave.
Cols., Ohio 43224
Bus.: 475-3816 Res. 263-7406

GOLF CLUBS. New & used. Maxfly, Hogan, Robert Jones, etc. 846-6216.

BOOKCASES
3 pc. wall unit. Pecan finish, like new. Call 890-8992, aft. 6 p.m. $350 for all

SMALL WOODBURNING FIREPLACE, compl. chimney, $125. Call 890-4493.

SEARS KENMORE WASHER & DRYER, $100. 890-6635.

GARAGE SALE
Sat., May 17. 6121 Beechcroft. 10 a.m.-1 p.m. Do not disturb before 10 a.m.

Neighborhood Garage Sale
Fri., May 16, Sat., May 17th. 9 a.m.-4 p.m. 6771 Alloway St. W., (Worthington Estates).

MOVING SALE
Most household goods plus many misc. items must go. Call 882-9217.

Base rocker, new studio couch, small dressing table with 2 formica shelves, steel shelving. Call 267-7135

TYPING PAPER
Five unopened reams of 20# erasable bond. Paid $8 per ream, asking $4 each. 267-0716.

3 FAM. GAR. SALE
Worthington Hills, May 19, 9-4, 1416 Beechlake. Furn., baby items, bikes, clothing, small appls., lawn mower, toys, drapes, linens. Datsun snow tires, books.

QUEEN MAT. & Bx. Springs, Sealy, firm, never used. $110, twin sets, $75 ea.; gas dryer, $95. Call 262-2088.

MISCELLANEOUS

27" Drop in GE electric stove. Coppertone, $65. 888-0315.

I am returning to Grad. school, must sell apt. full of modern furnishings & car - '77 Chevette, 4 sp., excel. cond., $2895, call 291-9039.

GARAGE SALE
2050 Northtowne Ct., May 16 & 17, 10 a.m.-4 p.m. Misc.

GARAGE SALE
Antique pool table, $500 or best offer, twin sz. bed, king sz. bedspread w/curtains, clothing & lots of misc. items. Wed. & Thurs., 10-6 p.m., 5406 Maple Canyon Dr.

GARAGE SALE
1301 Kildale Sq. N., May 16 & 17, 9-5 p.m. Toys, girls clothes sizes 4 & 5, plus more.

Huge Garage Sale
150 Allview (off Otterbein), West. Thurs., Fri. & Sat., 10-5. Toys, infant - size 6 clothes, elec. calculator, Getzen trombone, furn., tools, sm. applics., hh goods & much more.

GARAGE SALE
May 15, 16 & 17, 9 a.m.-5 p.m. only. Lots of furn. 1801 Lakehill Ct., take Skywae to Justice & follow signs.

Multi-Fam. Gar. Sale
Furn., toys, childrens clothes; misc. hshld. items & much, much more. 133 Garden Rd., Sat., May 17, 9:30 a.m. (rain date May 31).

CHURCH BAKE/RUMMAGE SALE
All proceeds go to Advent Community Church. 9-6 p.m., Sat. 17, Sunbury & Agler (at the crossroad plaza).

GARAGE SALE
Mifflin Band Parents. 1656 E. Cooke Rd. Thurs. thru Sat., 8 a.m.-5 p.m.

Yard Sale & Bake Sale
Sat., 9 til dark, Given by Joybell Child Development Center. 3555 Walmar Dr. Toys, TV's, radios, lamps, furniture, childrens clothing & lots of misc. items

GIGANTIC SALE
May 16th & 17th
Friday 9-7, Sat. 9-4, 6333 & 6366 Saddle Lane off Dempsey Rd. Crib, high chair, twin bed, chest of drawers, good clothing, AVON & much more.

GARAGE SALE
Moving to Calif. - A variety of special buys! 9:30-4:30, Sat., May 17, 8285 Fairway Dr., Worthington Hills

Garage Sale
Sat. May 17, 9-5, 6513 Hearthstone Ave. (off Sharon Woods near Schrock Rd.) Children & adult clothes, toys, books, 4 man rubber raft, port. sewing machine, port. fan, etc.

Projection screen, golf bag, G.E. heavy duty electric dryer, & Jacobson gasoline powered edger/trimmer. 846-4085.

Annual Minerva Park Garage Sale
Over 50 homes, sponsored by Minerva Pk. Civic Assoc. Sat May 17th. 9 AM-5 PM

Cat Welfare needs saleable rummage and garage sale items. These items will be sold at our garage sale and all proceeds will go towards the support of homeless cats. Items may be brought to Cat Welfare Association, 734 Wetmore, 10 a.m. to 4 p.m., 7 days per wk. For further info. call: [redacted]

We Buy, Sell, Rent & Repair
Sherwood Typewriter
SALES & SERVICE
262-3624
Factory Trained
Smith Corona Dealer

REGULATION SIZE POOL TABLE - balls, rack & cues, 2 yrs. old. $500. Call 888-5405.

6 HP Sears lawn tractor, 36" rotary blade. $275. Call 885-0428.

White wedding gown with fingertip veil, like new, size Jr. 5-6, both for $85. Also white bridesmaid hat. Call 267-4178

9 x 12 ORANGE & YELLOW RUG, $10. BATHROOM POLE VANITY, $10. AIR COND., $50. FILE CABINET, $50. Call: 882-6646.

ANTIQUED GREEN KNEE HOLE DESK - 2 deep file drawers w/matching Windsor chair, $110. Call 846-6216

DRYER, gas, Norge Heavy Duty, green, very good cond., $85; ref., GE Deluxe, very good cond., $225. 436-2627

Fedders air conditioner, 10,000 BTU, like new; new green bedroom chair, 2 file cabinets, electric grill, bed room lamps. 262-0080

GARAGE SALE
Thurs., Fri. 8-5 & Sat. 9-3, 619 Valley Forge Ct., off Schrock, baby clothes & etc., hshld. items & clothing, dryer

Whirlpool Heavy duty dryer, excellent cond. 1 yr. old 891-8061

CUT VELVET COUCH, GREEN & WHITE FLORAL DESIGN, 104" L. BOUGHT NEW AT GLICKS. GD. COND. $250 OR BEST OFFER. 888-2222

21 CU. FT. GIBSON UPRIGHT FREEZER - 1 yr. old. $325. Call 267-6816.

3 BIKE FRAMES good cond., $10 ea.; 2 SKATEBOARDS, good cond., $10 & 15 ea.; SKI EQUIPMENT, best offer Call 263-1710, ask for Billy.

MISCELLANEOUS

YARD SALE
Lg. selection of child. clothes, toys & games, many like new. Twin hdboard, hshld. items & adult clothing. 1172 Matthias Dr. (E. of Maize Rd., W. of Karl) Sat. May 17, 9 a.m.-4 p.m.

2 FAM. GAR. SALE
1748 Lynhurst Rd., Sharon Wds., Sat. only, 9 a.m.-5 p.m. TV, bikes, stereo, organ, misc.

YARD SALE, CAR WASH & BAKE SALE
All at YMCA North, Sat., 10-2 p.m. Also taking items for donations. Call 885-4252 to have items picked up. Rain or shine, support the Leaders Club.

3 FAM. GAR. SALE
May 16 & 17, 9-5. Childrens clothing, baby items, mens clothing, cub & boy scout uniforms, toys, exercycle, some furniture, many misc. 1290 Black Oak Circle. (Twelve Trees).

ANTIQUE SEWING MACH. - Polaroid Land Camera, Playboy mag., boys' clothes, mens' sports (kts., dp. fryer, waffle iron, wind. shutters. 262-6344.

GARAGE SALE
May 17, 8-5. MOVING - 5181 Maplewood Ct., W., Forest Pk. E. off Northtowne.

MAPLE TWIN BEDS, can convert to bunk, w/mattress & box springs. $100. Call 885-1487

GARAGE SALE
Used furn. & misc. items. Sat., May 17, 9-4 p.m. 920 Poling Dr.

GARAGE SALE
5125 Rosebud Ct., Strawberry Farms. Fri. & Sat., 9-5. Recliners, lamps, luggage & misc.

BICYCLE
Girls' 24" 10 spd. Excellent condition. $60 Call 891-5709.

GARAGE SALE
Sat., 17th, 9-5, 4825 McFadden Rd. Couch, floor model Philco radio, Columbia Grafonola, slate top table, child. clothing 6-10, some antiques & misc.

GARAGE SALE
Salesman Samples. Fri. 9-5, Sat. 9-3. 5011 Ivyhill Loop W. Lots of baby items & clothing, other misc. items.

WATERBED, still in box, includes pedestal, deck, frame, mattress, liner, heater, fill kit. $190. Call 863-0476 or 237-4500.

DINING ROOM SUITE: 6 chairs w/velvet seats, large lighted hutch, custom made table pad. $850. 891-9621.

'75 Ford Elite,
Great second car, like new, lots of extras. 891-5562.

Neighborhood Gar Sale
3091 Conneaut Ct., W of 3C, off Sandridge, Thurs.-Fri. & Sat., 9-5 p.m. rain or shine. Toys, clothing (childrens & some lrgr. sizes), hshld. goods, & misc.

2 Family Garage Sale:
Childrens clothes from infant to adult, and misc. items. 2192 Woldorf Rd. Fri. & Sat. 9-5.

MULTI. FAM. GAR. SALE
Miyate speed bike, appls., & much more. Fri. & Sat. 9:30-4:30/6187 Bellmeadow Dr. (Sharon Woods)

GARAGE SALE
Childrens, womens, mens clothing, bikes, organ, toys & lots more. 9-6, Thurs. & Fri. 4769 Harr Ct.

GARAGE SALE
2209 Balmoral Rd. off Northtowne Blvd. Weds., Thurs. & Fri. 9-5. Childrens clothing, bikes, play pen, misc.

Giant Garage Sale
Cat Welfare Assoc. 736 Wetmore Rd., Sat., May 17, 9-4.

GARAGE SALE
Furniture, utility trailer, walnut dng. rm. set, kit. furn., love seat. 1245 Ironwood Dr. Sat., May 17, 9-6.

GARAGE SALE
Weds. Thru Sat. 9-5, [redacted] Cooper Rd.

9 Fam. Garage Sale
6319 Skywae Dr. Thurs., Fri., Sat 9-5 p.m. Crpt., TV's, furniture, toys, children's & women's clothing for Summer & Winter, hshld. items & silver (off Sharon Wds. Blvd.)

Neighborhood Garage Sale
Fri. & Sat., 9:30 to 5 p.m. Golf clubs, chairs, lamps, TV, sm. appl., clothing, anything & everything. 3029 Tenabo, off Ponderosa, across from Friendship Vill.

GARAGE SALE
Dryer, ping pong table, wedding dress sz. 12, 4 ladder back chairs, baby items, misc. Sat., May 17, 9-5 p.m. 5427 Roche Dr. (off Sinclair)

GARAGE SALE
10-6 p.m. Wed. thru Sun. Cooper Ridge off Cooper Rd., S. of Schrock. Stereo, baby items, clothes, dbl. bed, misc.

GARAGE SALE
Wed. thru Sun. 9-7 p.m. 1233 Northridge. Bet. Maize & Karl Rd.

GARAGE SALE
Sat., May 17, 10-6 p.m. 2066 Honey Tree Loop N. (Forest Pk. E.) Bikes, tires, train, misc.

GARAGE SALE
Sat. 17, 12-6 p.m. Sun. 18, 10-2 p.m. Mon. 19, 12-6 p.m. Baby furn., clothes, toys, misc. 1262 Sailing Dr. (Woodward Pk.)

GARAGE SALE
836 W. Main St. Annehurst. Fri. & Sat. 10-4 p.m. Gd. cond. baby items & clothes, fireplace screen, toys, books & much misc.

MISCELLANEOUS

Multi-Family Garage Sale
May 15, 16, 17, 9-5. 606 and 612 Old Coach Rd., Annehurst.

GARAGE SALE
WEEDEATER; Wet/Dry Vac.; clarinet; shelving; punch bowl set & misc. 846-7008 Sat. & Sun.

6 FAM. YARD SALE
6841 Bowerman St. W. (Bet Caren).
May 16 & 17, 9 a.m.-2 p.m.
Baby furn., bikes, child. clothes, drapes, toys, ice skates & much more.

USED FURN.-MED. BLUE SOFA & CHR. $50, 2 END TABLES $6, RECLINER $6, CHILD'S MAPLE CHEST $25, LG. MIRRORS, $10 EA. 891-5039.

HIDE A BED. RUST-COLORED SOFA, LIKE NEW. WHITE G.E. STOVE, SELF-CLEANING OVEN. 846-2291.

GARAGE SALE
Fri. & Sat. May 16 & 17. 9-6 p.m. 80 S. Spring Rd. (Westerville) N. of Walnut St. Adult & children's clothes, books, tires, tools, air cond.

GARAGE SALE
Sat. May 17, 8-6, 5449 Willowwood Rd. Complete sets of dishes, elec. appls., two antique school desks & misc. clothing & antiques.

Giant Garage Sale
4 families - Thurs., Fri. & Sat. 9 AM-6 PM. 1694 Pin Oak Dr. Bicycle, girls clothes, toys, in case of Rain: May 22, 23, 24.

MAG WHEELS
SPORT TIRES
At FIRESTONE, Northern Lights Shopping Center, 267-5497.

GARAGE SALE
May 15, 9-6, Sporting goods samples, camping items, balls, ball gloves & much more. Plus children's & adults clothing (ladies small sizes) household items etc. 1755 Hillandale (off Sharon Woods Blvd.).

For sale: Two trailers; One four wheel U-Haul-it, size 5 x 8, one 8 x 36, four wheels, ideal for tool & workshop. Call 475-3884 after 1 P.M.

For Sale: Well-built couch & matching chair, $75. Blender, excellent condition. Call 888-5704 anytime.

GARAGE SALE
May 15-16, 9:00 to 4:30. 201 Bombay Ave. (near Westerville Mall), in the Huber Village. Childrens and misc.

GARAGE SALE
Multi-Family. Many hshld. items, new & used; Honda 750 motorcycle, GE self-cleaning elec. stove, books, magazines, comics & misc. Thurs. & Fri. 9 a.m.-6 p.m. 1363 Bosworth Ct.

1 SET DAYTONA F-60x14 Tires on chrome wheels for GMC. $85. Call 267-3281.

Community Garage Sale
Tanager Wds., off Sunbury Rd. between Morse & 161. May 17 & 18 9 a.m.-5 p.m. Bargains on every street.

EARLY AMERICAN BROWN SOFA - good condition, $100; twin mattress & box springs, $25. Call 891-3787.

Rough Sawn Wood, approx. 400-500 ft., random width, 8 ft. long; approx. 200 antique brick, about 100 yrs. old, [redacted]

HAVE YOU SEEN BECKY IN '80
Call 888-8632 for free brochure. BECKY HANDBAGS, INC. A company unique as its name.

GARAGE SALE
Spring Cleaning & Redecorating! Color TV, drapes, stereo, sofa bed, toys, dishes, jewelry, clothes, mens' suits & much more. 1801 Larkwood Pl., Forest Pk. E., Thurs. & Fri. 9-5, Sat. 9-12.

4 Family Garden Sale
Baby & children's clothes, toys, crpt., tools, 2 furnaces, hot water heater, misc. too numerous to list. 5400 Central College Rd. Fri. & Sat. May 16 & 17, 9-7 p.m.

GARAGE SALE
2046 Sharbot Dr. bet. Tamarack & Heatherton. May 17, 10-5 p.m. Kid's clothes & toys, maternity clothes, TV's, misc.

MAKE YOUR NEXT PARTY A SPECIAL EVENT. OUR COSTUME CHARACTERS BRING THE CAKE AND GUARANTEE THE SMILES. CALL Cakes 'n Characters, 888-1465 aft. 6 p.m. or wkends.

MOVING SALE
COUCH & 2 CHAIRS, AND MISC. ITEMS. Call 268-2505, aft. 5:30, wkdys.

BEAUT. 90" MED. BLUE SOFA & CHR. TRAD., MUST SEE. $180. ORANGE SHAG RUG W/PAD, 9x12, $75, ALL V.G.C. SPRINGS & MATT. $20 EA. 891-6868.

GARAGE SALE
4 Family. Stove & refrig. Left hand golf clubs, drapes, furniture, clothes & lots more! Sat. & Sun. 9-5 p.m. 2957 Bremen.

Garage Sale
Leaving state. Nearly everything goes. Thurs., Fri. & Sat. 10 til dark. 3588 Karikal Dr., Westerville.

YARD SALE
Household items, toys, clothes, lots of womens' lg. sz. clothes. May 17 & 18, 10 a.m.-7 p.m. 2796 Baughman Ave.

ROTOTILLER for sale, like new. $130. Call 267-8125.

MISCELLANEOUS

KITCHEN TABLE w/4 chairs & leaf; medicine cabinet; 2 bedframes, one a 4 poster; chandelier; 2 adjustable 7 ft. traverse rods; 1 pr. lg. drapes, custom made to fit sliding glass door; 1 pr. insulated drapes, fit 4½ ft. window. 889-1386.

GENEVA'S
3381 Westerville Rd.
BUY, SELL & TRADE
Call 475-2307

DEAD BOLTS
$27.50 each, 2 for $50
INSTALLED FREE 268-7950
MERRILL'S LOCK SHOP

SWEEPERS
New in carton. Slight paint defects. $33 cash or terms available. 221-4401.

MATERNITY CLOTHES, sz. 9 & 11; 8 FT. DESIGNER COUCH, quilted floral chintz in soft colors; NEW DEHUMIDIFIER w/5 yr. warranty; OFC. DESK CHAIR, executive swivel in green & chrome; BAR STOOLS - 2 wd & rattan w/beige suede seats; BAR STOOLS-2 wd. w/rush seats, imported from Italy. Call [redacted]

King bed, white, x-firm, never used, orig. $700. Sealy, $295; Drapes, heavy patterned brocade, lined, with hooks, x42", 5, like new, $85. 262-2088.

2 pc. Black sectional Sofa, $150; 21" B/W TV, $50; lamps, $15, 888-2188 after 5 p.m.

New Spark Plug Wire Sets, 8 or 6 cyl., $3.50. BUSY BEE BODY SHOP, 2608 Linden Ave., 268-8105.

BALDWIN TWO KEYBOARD ORGAN - excellent condition, $1200. Call 891-7044 after 4 p.m.

Panels, dk. wal. with blk. leather insets, 56"x22", use for van paneling, home bars, etc. (were headboards), $5 ea.; Hoover port. washer, good cond., $75. 262-2088.

TRAILER: Heavy duty, flatbed, dual axle 8 x 26. $800 or best offer. 891-9187.

Wardrobes (3), lge. solid wood, with sliding doors, 90" x 46", varnished, $79 ea.; Recording Tapes (30), LP 35, 18 cm., 1800 ft. (10 new), Type 150-7, $45. 262-2088.

RENAISSANCE ALTO RECORDER, f, without dlb. holes, made of maple, Moeck, brand new, call 885-1075 for information.

Murray 20" Desert boy bicycle, like new $45. Call 846-8530.

Antique cherry drop leaf table, open size- 47 x 38, antique cherry table stand with brass trimmings, 24 x 24. [redacted]

DISHWASHER
Has been given TLC. G.E. brand. $160. Portable. 890-[redacted]

GARAGE SALE - WORTHINGTON HILLS
Two TV's, Lawnmower, metal shelves, Colonial Hutch, couch, iron bed, antique pie safe, pastry cupboard, and more. Many unusual items that must sell. Fri.-Sat. 9-5, 7978 Fairway Drive.

"Tay" porcelain American bald eagle #92 of 500 limited pcs. Will sacrifice for $1200. 888-0539.

MISCELLANEOUS

LIVEN UP HOUR HOME with this beautifully restored PUMP ORGAN. A hand rubbed solid walnut case houses a newly overhauled bellows & action. 268-7807.

LIQUIDATION WINDOW SALE - up to 50% discount. Sliders & single Hungs. All with insulated glass & screen, assorted sizes. 2945 Westerville Rd. 471-7412.

ATTENTION!!
Time is running out to reserve your table for the:
Epworth Community Yard Sale
5100 Karl Rd.
June 14, 10 a.m.-4 p.m.
Outside if weather permitting. Price $10 per table.
885-8657 888-6075

HOSPITAL BED, walker w/seat, crutches, quadcane, mason jars, fishing boots, rainsuit & other misc. items. Call 268-0486.

Devonshire Garage Sale
1438 Cardwell Sq. N. 15 & 16 9:30-? House plants, cash reg., de humid., humidifier, elect. motor, elect. meat grinder.

MAGNAVOX Combination TV, stereo, changer, AM/FM radio, beautiful cabinet, not a scratch, $150 cash, 262-7932.

Going Out Of Business
Cigarette Mach., Candy Mach., & Brake Shoe Grinder for sale. 1165 Weber Rd.

B.M.X. BIKE with TUFF WHEELS, EXCELLENT CONDITION $80; Panasonic Stereo system w/Thrusters speakers, good cond. $60. Call 885-0285 after 5 p.m.

Two pc. living room sofa & chair, very good cond. 1272 Norris Dr. 263-2895.

Kimball Piano, artist console, like new, $900. Call 263-8574.

For Sale: 2 used alum. storm doors, and 1 brand new. Misc. car parts. Call 263-9860 after 6.

Garage Sale
Sharon Woods
Hshld., clothing, misc. items. May 15 & 16 between 10 A.M. and 6 P.M. 5975 Darby Ln.

PATIO SALE
May 15, 16 & 17, 9-dark. 3491 Hiawatha Ave. Tools, clothing, small appls., Bedroom suit; Bed, dresser, chest, desk, chair, bedspread & drapes. All for $100.

SOFA, two chairs, glass tables, swag lights, antique church pews, electric range, three speed bicycle. Call 890-7721 after 12 noon.

PRODUCT SALE
Household Cleaning & Personal usage. 6269 Karl Rd. Weekdays 6 to 9 p.m., Sat. 10 a.m.-12.

• ANTIQUES
• Collectibles
• BARGAINS
• DOOR PRIZES
Catch Grandview Area Business Association's Flea Market & Business Fair.
Saturday, May 17
9 a.m.-5 p.m.
Grandview Heights High School
1587 W. Third Ave.
FREE ADMISSION

MISCELLANEOUS

TERMITES
Moths, Ants, Fleas, Bedbugs Roaches, Waterbugs, Rats, Mice, Termites, Silver fish, etc.
Lowell Christman,
Pres., G. Mgr.
Ohio Exterminating Company
1347 N. High 294-6311

Want a Delightful Hobby?
Avon bottle collection for sale. Reasonable. Call 268-1874.

GOLD-SILVER
PAYING CASH for Gold Class Rings, Dental Work, Jewelry, Watches, Sterling Silver.
Located on Morse Rd.
Ph. 475-2864

Patio Sale
Sat. 10-5. Portable gasoline charger, other misc. items. 806 Eddystone.

MULTI. FAM. GARAGE SALE: Antiques, Furn., TV, vac., luggage, Fireplace screen, car-top carrier, GM toddler seat, more toddler items, toys, clothes, etc. Sat. 9-5. 246 Halligan Ave., off High St.

4 FAM. GAR. SALE
Something for everyone. 1465 Cardwell Sq. S. Devonshire. Thurs. & Fri. 9-4.

SHELVES
3 METAL, 36" x 17½" x 38", 8 shelves per unit, $8 each; wood ¾" Plywood, 12' x 4' x 16", $50, 891-5171.

SEAR EAGER ONE LAWN TRACTOR, 10 hp, 36" mower, good cond. $595. Call 846-9945.

SUPER GARAGE SALE
Annehurst Village, Westerville - lots of baby clothing & furniture (two high chairs, play pens, car seats); antique trunk, Colonial sofa, two desks, small appliances, tools, two bicycles - his & hers, some toys, much misc. (even plants).
May 15 & 16 9-5 p.m.
111 Ormsbee Ave.

Machine knitters: any maker new club starting Thurs. May 17. Call Marcy at 885-9342, after 4:30 for details. Cone yarn & Brothers Knitting machines dealer.

Feed one adult for one year for a total cost of $47.40. Fully guaranteed. Free details, Tri-Co. T.L. (A) 2263 Bayfield Dr., Cols., Ohio 43229.

BICYCLES & PARTS FOR BICYCLES - make offer. 1443 Evaline Dr. Call 262-7459.

GARAGE SALE
Sat., May 17, 4793 Maize Rd. (N. of Morse Rd.) 9-4 p.m. Lots of misc., nice clothes, everything cheap.

Multi-Fam. Garage Sale
6146 Cairo Rd. (off Dempsey Rd.) Thurs.-Sat., 9-6.

GARAGE SALE
Furniture, hshld. items, clothing & toys. Fri. & Sat., May 16 & 17, 9-4. 6775 Bowerman Ct., Worthington Estates W., follow Caren Ave. to Bowerman W. & turn S.

Whether you are BUYING or SELLING!
Linden - Northland
Westerville - Worthington
Reaching 58,700 homes each week.
Use the form provided below, or call:
846-7750

DEADLINE FOR ALL PUBLICATIONS:
Monday - 6 P.M.
Write Your Classified Ad Plainly in Space Provided

1 LINE
2 LINES
3 LINES
4 LINES
5 LINES $5.00
6 LINES $6.00
7 LINES $7.00
8 LINES $8.00

Amount Enclosed $_____

NAME
ADDRESS
CITY
PHONE ZIP

MAIL TO: THE NEWS P.O. Box 24009 Columbus, Ohio 43224

846-7750 VISA

INDIAN RIVER CITRUS
VALENCIA 10 for 1.00
ORANGES CASE 7.00
WHITE 4 FOR 1.00
GRAPEFRUIT CASE 6.75
BANANAS 3 lbs. 1.00
LETTUCE 59c head
IDAHO $1.50
POTATOES
CUCUMBERS 6 for 1.00
TOMATO PLANTS - ONION SETS
VEGETABLE & FLOWER PLANTS,
SEED POTATOES FOR SPRING PLANTING
OPEN 7 DAYS A WEEK
KERNS FRUIT FARM
2724 Cleveland Ave. at Weber Since 1907

MISCELLANEOUS

TV's 25" color $100; color portable $75. 263-2252.

Garage Sale
6072 Newbury Ct. Air hockey game, lots of misc. items. 11-4 Sat. & Sun.

AUCTION
Rear 2711 Morse Rd.
Sat., May 17, 6 P.M.
All new merchandise. Dealers with truckloads of new merchandise. Deals for dealers, deals for flea mkt. dealers, deals for wholesale dealers. Several different items, some tools, some jewelry, watches, cookware, some furniture, knife sets, too many items to list them all. Come prepared to stay for a long sale. THERE WILL BE NEW DEALERS WITH NEW MERCHANDISE. There will be a drawing for a door prize. Auctioneer: John Ryan, 471-7777 or 891-2155. Not responsible for accidents.

GARAGE SALE
Baby & child. clothes, furn., games, misc. items, 2141 Teakwood Dr., Thurs. & Fri. 9-6 p.m.

ANTIQUE SALE
Fri. May 16, 3 PM-7 PM: Sat. May 17, 9 AM-7 PM, 1150 Pauline Ave.
Glass -- cut, pressed, blown
China -- Pewter
Brass -- Chinese & Indian
Silver plate items

CRAFTSMAN RIDING MOWER, 7 hspr., 25" blade, rear grass catcher. $500. Call 268-8820.

GOLF CART, Bag Boy, with seat, Cost new $90, seldom used, $40. Call 846-2548.

GARAGE SALE
FRI. MAY 16 9-5
Good merchandise - 2525 Lakewood Rd. Minerva Park.

GARAGE SALE
Fri. & Sat. May 16 & 17. 9 AM-6 PM 1102 Urana Ave. Appls., furniture, dishes, tools, antiques, jewelry.

Church Garage/Bake Sale
Sat. May 17, 9 AM-3 PM MINERVA PARK, 4930 Cleveland Ave. COME RAIN OR SHINE.

PATIO SALE
May 16-17, 10-4, 1325 Pershing Dr. Misc. household items, toys, clothes. Rain date May 23 & 24. NO CHECKS.

ELECTRIC BUILT-IN RANGE, green, good cond. $100; New antique satin drapes, ivory, matching sheers, 2½ width by 84" - $80. Call 846-7929.

Worthington Thrift Shop's Annual End of the Season Sale:
Prices Slashed:
- Tues. May 20 .... 20% off
- Weds. May 21 .... 40% off
- Fri. May 23 .... 60% off
- Sat. May 24 .... 80% off
- May 27 ...everything 25 cents

Tues. & Weds.
1:00 P.M.-4:00 P.M.
Fri. & Sat. 10:30 AM-4 PM
The shop will be closed from May 28 till June 17 when summer hours will begin.
5600 N. High St.

6 FAM. GAR. SALE
6266 Bader Rd. (off Dempsey) Fri. 8:30 - 4 P.M., Sat. 8:30-12. Many hand embroidered items, baby-adult clothing, toys, books, etc. NO CHECKS AND NO EARLY SALES.

BIG GARAGE SALE
Fri. & Sat. May 16 & 17, 9-6. 2130 Case Rd.

GARAGE SALE
May 17 & 18, 10 a.m.-5 p.m. 2998 Bennington Ave., 1 st. street N. of Morse, off Westerville Rd. Childrens clothes, toys, books, sm. applcs., etc.

RED CARPET, liv. rm., hall & stairs, good cond., 268-5977.

MISCELLANEOUS

AUCTION
Rear 2711 Morse Rd.
Thurs., May 15, 1980 7 P.M.
Pressback chairs, oak wash stand, spinet desk, oak Singer sewing machine, excellent, hand carved; gate-legged drop leaf table with drawer, 4 legged round oak table, oak office chair, child's oak desk, 3 pc. bedroom suite, 2 pc. dining room suite. China cabinet, two oak mantels, gingerbread trim, beveled glass, Bentwood chair, antique record cabinet, mirrors, lamps, old dining room chair, 4 dining room oak chairs, have been painted; metal cabinets, air conditioner, 8 track tape player with speakers, radios, 50 pcs. of blue stemware. Glass vases, water pitcher & bowl, some Depression glass, Two Shirley Temple dolls, good cond.. 30" electric range, Frigidaire refrigerator, gun cabinet. Too many items to list. Consignments taken daily 10-6. Auctioneer: Owen Strait 471-7777 or 891-2155. Not responsible for accidents.

Annual Flea Market
Rear 2711 Morse Rd.
Sun., May 18 - Open 9-6
One dollar per day to set up & sell. Free parking, free admission. Refreshments, snacks. At the end of the day there will be an auction at 4:00 for the dealers who want to sell out. Call 475-9069 for information, if no answer call 891-2155 after 7 P.M. Auctioneer: John Ryan. Not responsible for accidents.

YARD SALE
Furniture, clothes and lots of misc. Sat. 12:00, Sun. 11:00 1445 Chesterton Sq. N. (In Devonshire).

TV'S WANTED
COLOR/PORT./CONSOLE
263-2252

BIG GARAGE SALE
Child. clothing, furn., misc. 3212 Pelden Ct., off Westerville Rd., Sat., May 17, 8-6 p.m.

GARAGE SALE
Sat. 10th - Sun. 18th, 9-6 p.m., 4220 Arbury Lane.

70 VW BEETLE
Low mileage, good cond. Call 888-4477 between 5-7 p.m.

MULTI-FAMILY
Garage & Moving Sale
Thurs. & Fri., May 15 & 16, 9-5. 2054 & 2046 Shawbury Ct. W. (S. of 161, off Maple Canyon) Toys & Games, clothes, inf.-adult; TV, tools, fishing equip., furn., bikes, baby items, crib & lots of bargains. NO PRIOR SALES!

For sale: Walnut dining room suit, 60" buffet, Duncan Phyfe table with 6 chairs; fireplace screen with andirons; hub caps 267-4658.

PORTABLE DISHWASHER, Sears, good cond., $50; G.E. Americana range, dbl. oven, good cond. $65. 888-9369.

GARAGE SALE
6440 Skywae Dr., off Sharon Wds. Blvd. Sat., May 17 only, 9 a.m.-4 p.m. Lots of items.

Multi-Fam. Gar. Sale
May 17, 9 a.m.-4 p.m., 6655 McVey Blvd., Brookside Estates. Typewriter, childrens clothing.

GARAGE SALE
New snowblower, col. TV, furn., toys, bikes, inf.-adult clothes, misc. hshld. items. May 16 & 17, 9-5 p.m. 6951 Eastview, off Highland, Worthington.

Back Yard & Patio Sale
Shutters, drapes, misc. May 16 & 17, 9-5. 1428 Cardwell Sq. N. Devonshire.

MISCELLANEOUS

Hide-a-bed & chair to match, good cond. [illegible]

BIG YARD SALE - Glassware, knick-knacks. Avon, piano bench & misc. 192 Fairdale, Westerville (Behind McDonald's) Fri. & Sat. 9-5. Postponed if rain.

FLEA MARKET
In the Devonshire Plaza, May 17th. It went over big last month, so we'll do it again this month! No charge to buy or sell, but please let us know you are coming by calling 436-5995. Follow the signs from 161 to the Devonshire Plaza

GARAGE SALE
Forest Pk. E. Gas stove, snare drum, frplc. screen & access. May 14 & 15, 9-4. 1863 Northcliff Dr.

4 FAM. YARD SALE
May 16, 17 & 18, 1911 E. Beaumont Rd., off Walford. Plants, jewelry, clothing, many other misc. items. 10 a.m.-dusk.

SERVICES

TV SERVICE
FREE IN-HOME EST.
NO SERVICE CHARGE
Expert Guar. Work
AX 4-2064

Don Compton Roofing & Siding
294-5776 262-9152

TV SERVICE
FREE IN-HOME EST.
NO SERVICE CHARGE
Expert Guar. Work
AX 4-1844

SEWING MACHINE REPAIR
All makes, 24 hr. service. Clean, oil, adjust in your home. $9.95. 1 yr. guarantee on all repairs. Call: 890 5296.

HANDYMAN
Quality Painting - inside & out. Yardwork, misc. jobs. Very reasonable rates. Call 846-9916

GARAGE WRECKING
FREE ESTIMATES
CALL 299-2113

Light Hauling
general clean-up, basement, garages, yards. Reasonable rates, 471-4592.

GENERAL HAULING
Trash removal, garage wrecking, tree service, basement, attic & garage cleaning. Free estimates. Call 299-8842 or 299-2113.

Business & Secretarial Service. Typing, telephone dictation, dictaphone transcribing, billings, resumes, term papers, thesis, notary. Pick-up & delivery available. 443 6481.

CARPET & FURN. CLEANING, STEAM OR SHAMPOO. Liv. rm. & hall $24.95. Liv. rm., din. rm., hall, $39.95. Also DUAL cleaning shampoo & steam cleaning on extra soiled carpet. Any sofa (2 or 3 cushion) & chair, $36.95. We also rent carpet cleaners. Delivery and Pick-up. 279-[illegible]

Tired of Rip-offs?
TV- Stereo Repair
Day - eve. calls. Lots of work done in home. 275-0285.

E. AND M. PAINTERS
Interior, Exterior and Ceramic Tile Work
Call after 4 p.m.
261-8301

Will check, charge and service refrigerators, freezers, window and auto air conditioners on sight. May Special-recharge auto air $15. 262-8743.

WILL DO HOUSE CLEANING. HAVE REFERENCES AND EXPERIENCE. CALL 263-0128.

Garden Tilling
Fast, inexpensive, most gardens $20 or less. Call 267-6019.

ROOF REPAIRS
FREE ESTIMATES
[illegible]

Photography At Reasonable Rates
475-1169

LOST & FOUND

FOUND: April 26th. White male cat. Vicinity of Karl & Schrock. Identify. 846-8794, [illegible]

LOST: Gray Female cock-a-poo, long tail, vic. of Northern Lights, 268-9025.

INSTRUCTION

Private Golf Lessons
$6 per ½ hr., any age, beginner to advanced, by O.S.U. grad. 882 0945 before 3 or after 10 p.m.

Tutor - Math & Reading
Grades 1-8
Certified Teacher, State of Ohio
Call after 5:30 Mon.-Fri.
[illegible]

PROFESSIONAL MUSIC INSTRUCTION
Elaine Wernick. Piano, organ & guitar lessons in your home or my studio. 263-6752 or 239-7779.

CHILD CARE

MOTHER OF 1, WOULD LIKE TO BABYSIT YOUR PRE-SCHOOLER, MON.-FRI. Devonshire area. [illegible]

My home - Northtowne Blvd & Morse Rd. area. All ages including infants. Full & Parttime while you work or shop. 30 yrs. exp. refs 475 2452.

I WILL COME TO YOUR HOME TO BABYSIT. CALL EVENINGS, 891-5941.

IF YOU HAVE something to sell, you'll get "right now" results with an ad in The Northland News and Linden-Northeast News. Just phone [illegible]

CHILD CARE

Attention Parents
Send your child to a licensed daycare with a summer camp program. Swimming, skating lessons, crafts, field trips, and more. 18 mo. to 12 yrs. Greenhill Childcare, 161 & Forest Hills. 890-2135 or 891-0257.

Will babysit in my home weekdays. 1282 Manchester Ave. Large yard with swing set. Would like children 2 yrs. or older. Call 263 3845.

Maize Manor Pre-School, 3901 Maize Rd. Registration now open. Please call 267-4939 or 267-6127.

Mother of two will babysit 3 & over, good care, activities, Huber Ridge area. 890-4572.

CHILD CARE

NOTICE OPENINGS
AGES 2½ to 12 FOR DAY CARE
Dr. Mary Lee Peck, Director of Columbus Children's College, is pleased to announce that she is now accepting applications for day care students, ages 2½ to 6, and for the special school agers summer program, ages 7 to 12. Hours are 6:30 a.m. to 6:30 P.M. For details, call Dr Mary Lee Peck at 891-4444.
Columbus Childrens College
5351 Cleveland Ave.,
891-4444

CHILD CARE

Experienced mother will babysit in her home. Any ages, 1st or 2nd shift, week days only. Reasonable rates. Morse and Sinclair area. Call 846 7084 anytime, ask for Connie

NEEDED: Full time sitter for 4 yr. old. Vicinity of Maize School. 438 4295 days or 268-7497 after 6 p.m.

Babysitting in my home. $30 a week. Snacks, and hot lunches. Big fenced yard to play in. Close to the Bank One CLC & CSC Bldg Call 261 6374.

Babysitter needed, 4 or 5 nights a week, in my home. If possible, live in. Call 491-7334 after 12 noon.

CHILD CARE

LET ME CARE FOR YOUR SCHOOL AGE CHILD THIS SUMMER. SWIMMING LESSONS, LIBRARY TRIPS & TOURS, BIKE HIKES, ARTS & CRAFTS, PICNICS. 263-0613.

HELP IS NEAR
Little Buckeye Day Care Center, 827 E. Dublin-Granville Rd. offers tender, loving & educational care. From the youngest 6 week old child through the kindergarten class, we have an abundance of happy children. This is an expanding center & there are openings at this time. Do yourself & your child a favor, phone 888-4414 & let your child be a Little Buckeye today!

ALTERATIONS

Experienced seamstress will do repairs, alterations. Fast service. Reasonable rates. Call 891-6983.

Carr Tailoring Co.
Expert alterations- Men & Women's- quick service-
[illegible]
5473 Karl Rd.

BLACKTOP WORK

Green-Roe BLACKTOP SEALING
Lic. Bonded & Insured. Free Estimates.
268-5913 & 261-8977

G&G BLACKTOP
New, recapped & extensions
Driveways sealed
Free est. - lic. & bonded
471-6499 or 267-3208

BLACKTOP
SEALING
Small patching, Recapping & New Driveways. Licensed and bonded. Free Estimate.
Call anytime 267-9519

BOOKKEEPING

Wallen Associates
- *Individuals
- *Small Businesses
- *Payroll *Tax Returns
- *Bookkeeping *Statements

Marilyn Porpiglia: 881-5009

CONCRETE & CEMENT WORK

Dean Conley
Cement Contractors
Driveways, patios, porches, wall, etc. Quality workmanship. Lic. & Bonded. Call 471-6717.

Marinello Concrete
Driveways, patios, walks, garages, new & repair
Turn that old blacktop drive into concrete.
Licensed and Bonded
Call for free estimates
475-5611

TARINI
CEMENT CONTRACTING
NEW & REPAIR. Sidewalks, Patios, Driveways, Steps, Porches, Garage Floors. 25 Yrs. Exper. Licensed-Bonded-Free Est.
451-1194 Code-A-Phone Serv.

SAMMIE DIXON
Masonry & Constr.
Cement & Blocks
CONCRETE sidewalks, patios and driveways. New & repair. Free Est.
475-1261

Concrete Work
Driveways, patios, sidewalks. Free est. F. Frederick.
476-0447, aft. 6 p.m.

BRICK PATIOS
Brick walls, stone work, sm. block & concrete repairs. Licensed. Wilson, 882-3283.

CEMENT WORK
BOBCAT SERVICES
Lic. & Bonded
253-2918

Cement Work
Floors - Patio - Porches
Driveways - approaches & sidewalks. New & repairs. Licensed & Bonded. Free Estimate
Olympic Cement Cont.
263-1786 Call Anytime

CEMENT WORK
Patios, driveways, sidewalks. Call for FREE ESTIMATE. Licensed & Bonded
Call Joe Mara
20 yrs. experience
471-7022

Masonry & Repair Work
Concrete, brick, block or stone. Call Bob, 267-8178 evenings.

CEMENT WORK
Walks, Steps, Patios, etc.
No job too small - Free Est.
Licensed - Bonded & Insured
R.L. Bando 846-0514

FOOR BROTHERS
Cement & remodeling - Sidewalks, driveways, floors, patios, steps. Free Estimates. [illegible]

D & J CEMENT CONTRACTORS
WALKS, PATIOS, SLABS, DRIVEWAYS, STEPS, PORCHES, DUMP TRUCKS & DRIVERS FOR RENT.
BEST IN TOWN - SAVE MONEY WITH US.
BONDED & INSURED
DAVE 846-8396

DRAPERIES

CUSTOM DRAPES
Levelor Blinds
Woven Woods
Fabrics & Supplies
Samples in your home
855-1737
Jean's Upholstery & Drapes

FENCING

CHAIN LINK FENCE ALL TYPES
Installed & Repaired
J.E. SYAR Fence Co. 890-6230

GENTRY FENCE CO.
Fencing installed & repaired
Free Estimate
888-2748 965-1878

FIREWOOD

FIREWOOD
Yardwork & Thatching. Trees trimmed & removed & What have you.
Herman Dillon 475-1745

FURNITURE STRIPPING

STRIP JOINT
Furniture stripping, repairing & refinishing. 874 Oakland Pk. 262-2323. 8-6 P.M., Mon.-Sat. Furniture for sale & furniture sold on consignment.

Furniture stripping & refinishing. Retired man - 35 yrs. experience. Free estimates, pick up & delivery. Call [illegible]

HAULING & MOVING

LIGHT HAULING
MOVING AND ALL TYPES OF CLEANING.
[illegible]

MOVING & HAULING
262-6418 or 261-7781

Moving & Light Hauling
Reas. A little or a lot. Experienced garage & basement cleaning. 268-4167 or 262-6174, anytime.

HAULING
Topsoil, sand and gravel, also light trash hauling jobs. Free est. Reasonable. 262-7174.

General Hauling
Garage, basement, rubbish, some tree work. 261-6689 or 875 9698.

LIGHT HAULING
Rubbish, trash, brush
Clean, reliable service
Reasonable rates
263-0617 or 888-3149

Hauling of Any Kind
Garages & basements cleaned
Responsible rates
267-5351

Light Hauling
Clean Up of Any Kind
& Tree Trimming
(Free est.) 475-9630

GILBERT HAULING
Top soil, gravel, sand. All type rubbish. Garage cleaning, tear down old garages & haul away, tree cutting & hauling. Commercial lawncare. 476-[illegible]

HEATING & COOLING

LARRY'S Heating & Cooling
LIC.-BONDED-INSURED
Heat Pumps our specialty
All Brands
10% Disc. to Sr. Citizens
24 Hr. Service
846-6653

HOME IMPROVEMENT & REMODELING

Steam Carpet Cleaning
Any 2 rooms or w/att. hall.
$29.95
885 4140

Plumbing & Electrical Work
Or replacing, also carpentry. Call 476-1862 after 5 p.m. Mr. [illegible]

WINN BUILDERS
Let us give your home a new look. All types of interior and exterior remodeling or repair. 299-7736.

DRYWALL
Remodeling & Repair
Textured ceilings - Painting
268-4049 aft. 6 p.m.

Dye's Drywall & Painting Co.
Interior & exterior. Drywall & plaster repairs, references.
436-7063
Mobile message service 222-9162.

KITCHEN REMODELING
You Save...$...by having your cabinets refaced w/formica rather than replaced. New Drawers & Door Fronts. Counter Tops - Sinks - Faucets - New Cabinets - Vanities.
LIC.-BONDED-INS.-REF.
Call John Meinhardt for Free Est. - 9-2, 275-0351; After 6, 846-8376.

Foundation Repair
Bulging basement walls, leaking basements. Also water line repair and backhoe work. Licensed & bonded. 471-5255.

Bath Ceramic Wall Tile
Regrout, repair, replacement.
Call Don Ballard
SCRUBA DUB 262-9816

Custom Home Improvement
Replacement windows
20 year warranty
Roofing & Siding
Storm windows & doors
FREE EST. [illegible]

COMPLETE Remodeling
BATHROOMS AND KITCHENS
Formica .Linoleum
Ceramic Tile
THOMAS FLOORS
263-2082 885-1336
2701 McGuffey Rd.

Dave Melvin Contractor
- •General remodeling
- •Baths & Kitchens
- •Roofing & gutters

[illegible]

Linoleum & Countertops
Ceramic Tile
Expert work- Free Est.
Call 237-3433 after 5

Ceramic Tile Clea-Na-Tile
EXTEND THE LIFE OF YOUR CERAMIC TILE
Clean, regrout, repair & replacement. Free est
LICENSED - BONDED - Insured - RESIDENTIAL - COMMERCIAL
[illegible]

RELIABLE HOME MAINTENANCE
Complete Repairs & Remodeling.
Free Est. Lic. & Ins.
262-7287 [illegible]

YOUNG'S SIDING AND ROOFING
[illegible]
Alum. & vinyl siding
Replacement windows
Vinyl & alum.
GUTTERS
Custom made awning
Lic. Bonded, Insured
Free est.
263-8017

BOB LYCANS
Specializing in textured ceilings. Drywall repairs, 1 yr. guarantee. 25 yrs. experience. Call after 6 P.M. 475-3489.

REMODELING & MAINTENANCE
Rec. Rooms, wood decks & screened-in enclosures, storm windows & doors, attic fans, kitchen cabinets.
Painting Int. & Ext.
Licensed & Bonded
DON ROWE
(Local Call)
927-5168

LOW LOW RATES!
Inter...ext. decorating. General maintenance.
237-1552

CONTINUOUS GUTTER SALE. Reg. $2.19 ft. On sale for month of May for $1.50 ft Installation Included. Call Brice Builders, 864 1097.

HANDYMAN
WALL WASHING, YARDWORK ETC.
475-3109

Stucco
Plastering & Drywall Repair
Ceiling or Wall Texturing
Avail.
Reasonable Prices
459-0900

DEAD BOLTS
$27 50 each, 2 for $50
INSTALLED FREE 268-7950
MERRILL'S LOCK SHOP

JTB Builders Inc.
Licensed Bonded Insured
Roofing Kitchens
Painting Bathrooms
Masonry Flooring
Patios Room Additions
WORK GUARANTEED
FREE 876-2128 FREE
ESTIMATES ESTIMATES

Contemporary Builders & Remodelers
"TOTAL CONCEPT REMODELING"
•Kit •Baths •Bsmt. rec. rms. •Rm. additions •Garages •Wd. Sun Decks •Wd., Vinyl & alum siding •Windows •Gutters
Licensed - Bonded
FREE ESTIMATES
231-9803

Ext. House Cleaning
Alum. siding, brick, stucco. Also Mobile Homes & RV's.
DIRT FIGHTERS
MOBILE POWER WASH SERVICE
882-4720

LAWN CARE & LANDSCAPING

Complete Tree Service
Compare Prices & Save
FREE ESTIMATES
INSURED 265-7208

HOWELL TREE SERVICE
Trimming, removal, also shrubs trimmed. Fully insured. Free estimate. 267-5862

A-ACCURATE TREE SERVICE
20 Years Experience
All phases of tree care.
Reasonable, reliable, Responsible
299-1062
Insured Free Estimate

TREE SERVICE
Feeding, removal, dead wood, lot clearing.
Fully insured
Firewood - $70 cord
K.R. HADLEY
Tree Service
[illegible]

JACK McGEE'S TREE & LANDSCAPE SERVICE
Trees, Evergreens, Shrubs, Topping, Trimming
Grooming & Removal
Free Estimate
Fully Insured
263-9035

B.S. LANDSCAPE ARCHITECTURE - will design a beautiful patio landscape just for you. Will also install, plant & remove shrubs. 263-2730 for free est.

LAWNMOWER REPAIR

RAPP'S POWERMOWER REPAIR
2721 Minerva Ave.
[illegible]
Pick-up & Delivery Avail.

MISC. SERVICE

POWER WASHING
Houses - aluminum siding, brick, stucco, etc. Decks & patios, swimming pools (removal of grease, dirt, molds & mildew). Excellent work & service. Call John Howell. 846 1399

Rototilling
Powerful 14 HP tiller pulverizes garden soil 6-8 inches deep. Leaves surface smooth except in wet soil. QUALITY WORK, reasonable rates. PHONE ESTIMATES. CALL PETE.
846-5385

Bob Jackson Services
Int. Painting, walls & window washing, garages & attics cleaned. Free Est., 475 6009.

Maintenance Services
Lawn Mowing Tree Removal
Roto tilling Light Hauling
459 3575 Free Est
888 6813 Bob Crawford

Bob Jackson Services
Ext. Painting Roofing Jobs. Basements cleaned, deodorized. Thorosealed. Free Est. 475-6009.

PAINTING & PAPERHANGING

PAINTING
"Quality Decorating at a Reasonable Price"
Guaranteed Satisfaction
DAN BEATY
274-1803 443-2429
Paperhanging

Professional Painting
Commercial & Residential, Interior & Exterior. Free Estimates. 263-2544 or 885-7082.

AAA PAINTING
Interior & Exterior. Free est. Discounts to business & apt. [illegible]
262 4344 237-5849

Coleman & Coleman Wallcovering Service
We hang it all!
Fine Quality Work Since 1939
Reasonable rates-Free estimates 846-6858

The Painting Co.
Paint & Decorate
It Pays!!
Satisfaction Guaranteed
Res. & Comm., Int. & Ext.
262-1925

CUSTOM INTERIOR PAINTING
Call now for room or rooms you need painted immediately. We repair drywall cracks & holes. FREE ON SPOT EST. Best rates! Bets: 436-7511, 7 days till 10 p.m.

PAINTING
"Interior Painting our Specialty - a beautiful job every time"
Average Room $39
Accident Insurance & References
279-0761 471-0288
279-2017

Teachers Painting
Commercial Residential
Interior Exterior
After 4 p.m.
488-9370 890-2367

DeClouet & McKenze Painting Contractors
TEXTURE CEILING
Int. & Ext. Painting
Exp. - Free Est. - Insured
Call 888-5890 after 5 p.m.

FREE
All interior carpet professionally steam cleaned FREE with exterior of your home painted, either trim or whole house.
For Free Estimates
Dave's Painting Co.
475-1395
In Business over 10 years

Northland Decorating
Interior & Exterior
Custom Painting
Free Estimates.
References.
Houses, apts., office bldg.
888-3666

PLUMBING

Bill Ledsome & Sons Plumbing
471-1329 (Office)
237-1251 24 hr. emergency
Specialists in complete Plumbing repair work. Gas & Drain repair.

Raynard's Plumbing
Complete plumbing service. Insured. 1-967-5740 Johnstown or 267-9150.

ROOFING

BOB'S Roofing & Gutter Repair
Shingles & Slate
Built Up Roofs
15 years experience
FREE ESTIMATES
475-4780

Expert Roof & Painting
We can save you money!
Free Estimates
882-0697 882-2468

NORTHLAND Roofing & Services
For your very first and foremost need.
A GOOD ROOF OVER YOUR HEAD
When it starts to look bad, it's GOING to leak.
Prevent costly service calls & inflation.
Free Est.
Written Guarantee
R.A. "DICK" MERCER
Your Neighbor—I Care

Billy R. Conner Roofing & Gutters
Repairs & Chimney Work
Free Est
Work Guaranteed
882 9143 or 262 9176

P.M.S. Roofing Inc.
Bonded & Insured
Free Estimates
235-1216 ask for Pete.

ED'S ROOFING
All types of roofing - Build up roofs & repairs.
Shingles & Gutters.
30 yrs. experience
268-5038

M M ROOFING
Gutter Work, Chimney Work, Spouting
Work Guaranteed
FREE ESTIMATES
262-3821 or 239-6771

NOE ROOFING
NEW & REPAIR WORK
Residential, Commercial, & Industrial
ROOFING AND GUTTERS
SLATE, TILE, ASPHALT
Work Reasonably Guaranteed
NOE ROOFING
475-4741
3629 Cleveland

HOPKINS ROOFING
Check our low prices
Shingle•Hot Built-up•Slate
New•Re-Roof•Tear-off
Repair•Homes•Apts.•Stores
Factories
Licensed & Insured
FREE ESTIMATE
837-1911 or 263-6877

TOPSOIL

TOP SOIL
PULVERIZED
263-1475

Bobcat Grading Inc.
Residential Grading
Small jobs our specialty
436-1686

TOPSOIL
DELIVERED
263-0585 263-7509

TOPSOIL
GRAVEL AND SAND
CALL MR. TOMLIN
262-7174

TV SERVICE

TV SERVICE
RAY DENIG TV
890-5719
We buy & sell used TV's

AL's Electronics
21 N. STATE ST.
WESTERVILLE
Free estimate on Carry in Service
S/C in home
$17.95
890-7718

UPHOLSTERY

NEW LOCATION
Matthews Upholstery
[illegible]
Wide Variety of Fabrics
FREE ESTIMATES
Work Guaranteed-20 yrs. Exp.
15% off Fabric with this Ad

WATCH REPAIR

DIAMONDS WATCHES
Complete Repair
Ralph's Jewelry
1762 E. Dublin Granville Rd
891 0162

Let us give your car a good home!
PLACE A CLASSIFIED AD
REACH 59,400 POTENTIAL CUSTOMERS
The News
Northland - Linden - Suburbia North
5176 Sinclair Rd.
Where Classified Ads Get Results
Deadline: Mon. 6 p.m. 846-7750

MAY 1980

Brian P. DONAHUE INC. Realtors

Selling A Home Every Two Hours, Every Day

7% ASSUMPTION
Just listed! 4 bedrm., 2½ baths 2 sty. w/lg. fam. rm., w/WBFP, gas heat, cent. air plus 3 car gar. Won't last long! Call today for an appt., DIANE BLACKWOOD 882 0988.

PRICE REDUCED
for quick sale. $43,9 on this 3 bdrm., 2 bath CONDO w/WBFP, garage, bsmt. A REAL BUY! Call BARB NEFF 891-3133 or 846-0500 for details. Woodglen Condos.

MAKE OFFER
Owner moving out of town, has to sell. See this 3 bdrm. family home today & make offer, large fenced yard, priced in low $50's! BARB HAYS 846-0358.

COMMERCIAL LOT
Owner must sell! Approx. 1.2 acre lot in prime location near corner of 161 and Keri Rd. Zoned C-2. Price reduced to $75,000! JUDY SCHULTZ 890-1842.

LOAN ASSUMPTION!
Approx. 2,000 sq. ft. beauty! 4 bdrms., 2½ baths! Formal liv. & din. rm., 26' fam. rm. w/WBFP, Bsmt., 2½ car gar. Shrubbed fenced yd. FHA $65,900. ISABELLE GRAHAM 888-4170.

$58,9 FHA,VA
Beautiful 3 bdrm. ranch w/WBFP, lg. kitn. w/bit.-ins. finished bsmt., att. 2 car gar. North of Morse Rd. Call BARB NEFF 891-3133. Need fast sale!

NEWLY LISTED
and a must to view by 2 sty. lovers. One will marvel over its cleanliness & excellent condition. Great location! Special financing! DONNA FENSTER 889-0379.

LOAN ASSUMPTION POSS.
Immaculate 4 bedrm., 2½ bath 2 sty. Din. rm., Fam. rm. w/WBFP. Bsmt., gas heat w/A/CI Rec. rm., 2 car gar., burglar/fire alarm. Close to everything. ISABELLE GRAHAM 888-4170.

12¾% FINANCING
20% down 30 yr. loan of FHA-VA 13%. Owner will deal on this spacious 4 bedrm. home in Skywae Hts. Lovely neighborhood! Call BARBARA NEFF 891 3133

WESTERVILLE CONDO
Single? Getting married? Build equity in this super sharp TOWNHOUSE! Huge master bedrm., lg. bath up w/twin vanity sinks, ½ bath down. Low $30's! Financing available. JUDY SCHULTZ 890-1842.

BUILDING LOTS
3 residential lots in Westerville school district. Owner may help w/financing. Our builder or yours! Call BARBARA NEFF 891-3133.

NEW LISTING
Mr. & Mrs. Clean has to leave this extra neat ranch! $49,900 FHA, VA will buy 3 bedrms., C/A, gar., paneled rec. rm., brk. patio w/fence & more! Call DONNA FENSTER 889-0379.

NAME YOUR TERMS!
Call me today to write your own deal! Seller is very anxious for your offer! Four bedrm., 2½ bath home in Sharon Woods - 2 car gar., cent. air for those hot summer days. Call JEAN MILES [redacted]

BRICK RANCH $54,900!
Darling 3 bdrm., 2½ baths, Fam. rm., Bsmt., Rec. rm., Cov'd patio! 2 car gar. Big fenced yard. Close to shopping. A great buy! ISABELLE GRAHAM 888-4170.

WESTERVILLE - 70's
Make owners an offer on this 4 bedrm. home. One of the nicest on the market. Clean, well maintained split level. Call BARBARA NEFF 891-3133.

NEW, NEW LISTING
Great loan assump. - Beautiful 1 yr. old bi-level w/3 bedrms., 1½ baths, 2+ car gar., lg. fam. rm. w/WBFP. This can be yours for $64,750. See me, DOT PASDEN 885-6945.

HERITAGE CONDO
Loan assump. on this beautifully decorated Westerville townhouse. Spacious liv. rm./dining area. Kitn. w/all appl. 2 bedrms., 1½ baths, bsmt. JUDY SCHULTZ 890-1842.

FHA-VA - 40's
3 or 4 bedrms., nice size kitn., bsmt., carport. Pool, Southwestern schools. Owner wants SOLD now! Let's make them an offer. BARB NEFF 891-3133.

BUILDING SITE
in nice residential area. 1.7+ acres with trees located near Alum Creek. Convenient location, but very private. Priced mid teens. BARB HAYS 846 0358.

SPACIOUS SPLIT
LEVEL home in desirable Westerville area location. Large eat-in kitn., fam. rm., cent. air & gas heat. Excellent mid 40's buy. Call JOHN OLEYAR [redacted]

JUST LISTED
A perfect starter home w/great loan assumption. 3 bdrm. ranch on lg. court lot w/gigantic kitn. Located n.e. Just 9%. Mon. pay. $253 OOPITI!! DONNA FENSTER 889-0379.

CASH FLOW
Furnished 3 family w/good rental history, 2 car gar., income $6,600 gross per yr. Would easily convert to a nice single family. SYLVIA WEAVER 890-4341.

IRRESISTABLE
Ranch on a court w/trees, fenced yd. All brick w/extra lg. kitn. plus dining rm. & lg. fam. rm. Looks great in & out. FHA-VA-LA . PHYLLIS CRAMER 890-4339.

CUSTOM BUILT
New 3 bdrm. split & lg. cty. kitn. Excellent flr. plan, fam. rm. w/WBFP, 2½ baths, 2 car gar., lovely lot in Westerville. To see, call LIZ KOEPLIN 764-8860.

GOOD INTEREST RATE
Assume the loan on these 4 twin singles located near airport. All rented with years lease $150-$160 per month. $850. Call NANCY DU BOIS 882-1920.

EXCITING RUSTIC
SETTING on 1.3 acres - 4 bedrm., 2 bath split level, deluxe fam. rm. & master bdrm., all appl. including washer/dryer stay, loan assump. Call BARB HEICHER 262-6487.

NEW LISTING
FHA-VA, LOAN ASSUMP! 3-level split w/1½ baths, fam. rm., 3 bedrms., country kitn., w/all appliances. Gahanna area! 40's!!! BILL YOHO 891-4205.

ANNEHURST!
4-level split on quiet street features 3-4 bdrms., fam. rm. w/WBFP, 2½ car gar., c/a, gas heat. Will sell FHA, VA, poss. loan assumption. $73,91 Call TERRY BURTON 890-2489.

NEW LISTING - CONDO
Ravine Ridge - Quality 3 bedrm., formal din. rm., liv. rm., kitn., 2 full baths, 2,000 sq. ft., all upgraded, many extras, mid 50's, best buy in Cols. area. DON GEHRET 471-0457.

COZY RANCH
in GAHANNA with 4 bedrms., country kitn., rec. rm. w/WBFP, game rm., gas heat, cent. air, 2 car gar. situated on fenced lot! 50's! BILL YOHO 891-4205.

THE "BIG HOUSE"
Room for family & friends w/5 bedrms., lg. kitn., fam. rm., full bsmt., stone FP, gas logs, easy to heat. Low down pymt. FHA & GI $48,500! BOB KILLIAN 885-8000.

SUPER LOAN ASSUMPTION!
on this sharp new listing! 3 bdrms., 1 bath home w/1½ car gar.! Covered patio! Good location! Gas heat, immac. cond. 30's! ANNE VOIGHT 882-2137.

HUGE
2-sty. n.w. Cols! Features 4 or 5 bedrms., 2½ baths, rec. rm. in bsmt., 1st flr. utility, fam. rm. w/WBFP, 2 car gar. Must sell!! Low 990's. BILL YOHO 891-4205.

Brian P. DONAHUE INC. Realtors

846-0500

National Relocation Counseling Center

CHILD CARE

WILL DO BABYSITTING in my home close to McGuffey School. $20 for 1, $35 for 2. 268 3613.

Babysitting in my home day or night. Large fenced in yard, Oakland Pk. area. Ref. available. Call Adele 267-0690

WILL BABYSIT YOUR CHILD in my home McGuffey, North of Oakland Pk. A fenced yard, hot lunches. References. Call 267 [redacted]

Summer program. Swimming lessons. For new students ½ wks. tuition. Pre-school, 18 mos. & up.
McGINNIS SCHOOL [redacted]

Oakland Pk. Chapel & Daycare Ctr.
LOWEST RATES IN TOWN!
Before or after school, $12 ea. - both $15. School holidays $7.50. Drop-in service also provided. Full day $30 per 5 day wk. Half days $20. Lunches incl. in half day schedules. For information 471-5133 or 476-1363. Pick-up service available

Dependable sitter needed. Woodward Pk. area. June thru Sept. for 2 children ages 12 & 9, Mon.-Fri., 7:30 a.m.-5:30 p.m. Pool membership included. 885-4296.

ADULT CARE

ADULT DAY CARE
A center where older adults, particularly those living with their families, can spend the day. Recreational & educational activities, with opportunity for rest & pursuit of personal interests. Would you like to see such a program in the Northland area? Call Rev. Dale Thormgate, 436-2628.

DOGS-CATS-PETS

FREE TO GOOD HOME - 3 yrs. old German Shepherd, good watch dog, has shots. Call 268-8824.

Siberian Husky, female, AKC, spayed, good disposition. 16 mos. old, $100. 890-8636.

BOARDING
East side - country setting - in out chain link runs madaca kennel. 927-9990.

Sheltie puppy: AKC, $150 female; $125 male. Call 261-8476 882-9610.

Kittens Free
7 weeks old, litter trained. 1 calico, 3 tan and white. 261-6180.

FREE TO GOOD HOME: 4 mos. old Toy Manchester, loves kids. 891-8061.

DOGS-CATS-PETS

FREE KITTENS:
Call 891-1678 before 5 P.M.

WANTED TO BUY

THE MOST DOLLARS FOR YOUR DIAMONDS! GOLD!
Call Tom after 3 P.M. 885-7765

I WILL BUY POWER MOWERS
Power chain saws, mini-bikes & outboard motors. [redacted]

Wrecked or Junked
Foreign cars, any model. Also some American cars. K & K Auto Service, 252-0825 or 475 8543

WANTED: Full size hardrock maple headboard, must be in good cond., call 267-7135.

WHEELCHAIR
good condition. Call 885-0544.

WANT TO BUY Ham Radio Transceiver
885-9236, aft. 5 p.m.

WANTED PAYING TOP DOLLAR FOR YOUR GOLD-SILVER.
Ph. 475-2866.

Wanted to buy good used furniture & appliances. Also late model color TV's and antiques. No deals too large to buy. Phone 444-3682 or 443-1404

Paying $20 for women's class rings, $25 for men's class rings, $15 for a silver dollar, and buying scrap gold. Call anytime: 267 2398.

RECORDS, sheet music, toys, or anything on Beetles, Elvis, cowboys, singers, rock & roll, actors. Colleen's Collectibles, 1482 Oakland Pk., 261-1585.

WANTED TO BUY
Good used furniture & antiques. Call 471-7777.

AUCTION
Rear 2711 Morse Rd.
Every Thurs., 7 p.m.

CARS-TRUCKS

76 PACER
In excel. cond., all the extras. Call for all information & appt. to see today. 888-5410.

'63 FALCON FUTURA, 2 dr. hrtp., damage in rear, actl. 51,000 mi., sell for $250 as is or will nego. 267-4385 after 6 p.m.

'67 GTO
Perfect cond. except needs paint job, $1700 or best offer, 888-3363 after 5:30 p.m.

'64 FALCON FUTURA, 6 Cyl., $225. Call 471-0913.

57 DeSOTO, very good cond. 44,000 miles. $600. 267-5115.

CARS-TRUCKS

'66 FORD ECONOLINE Pick-up: Custom paint, 53,000 actual mi., new tires, am/fm radio & cassette, asking $1995 or best offer. 891 6971, aft. 4 p.m.

BRAND NEW OMNI 1980! Son to Navy - will sell $700 off list price. Call eves. aft. 8 p.m.: [redacted]

'71 CHEVY VAN
350 auto., crpt., refrig., bed. $750 firm. 268 1573

76 PLYMOUTH FURY, body good cond., tires good cond., engine needs repair. $650. Call 267-7523 after 4.

74 Cadillac Coupe De Ville - electric door locks, windows, trunk lid & seat. AM/FM stereo radio, 2 new tires, 84,000 miles, $1200. 262-0121 after 6:30

WILL BUY
Wrecked or junked Foreign cars, any model. K&K Auto Service 252-0825 or 475-8543.

RETREADS
$24 full price- no charge for mounting - balancing - valve stem. 268-3943. 2602 Linden Ave. 268-0910. M-F 8-5, Sat. 8-3, M.C., VISA

GOOD USED TIRES
Over 1,000 any size, radial or reg. 268-3943. 2602 Linden Ave. 268-0910, M-F, 8-5, Sat. 8-3 M.C., VISA.

67 CAMARO RS - 327 auto., wide tires & chrome, 88,000 mi., Runs good. $400. 267 5809.

68 CUTLASS
6 cyl., good condition. $275. 263-3968.

72 CADILLAC, Fleetwood Brougham, loaded, AM/FM cassette, good cond. $1000 neg. Call 267 6832, after 5 P.M.

71 Camaro 350, good shape. $725 firm; 1963 Metro step van camper $300. Runs good. Call [redacted]

1969 Chevy Impala, runs but does need repair. $100. Call 890-7402 between 6-9 or on weekends.

72 NOVA
Auto, P.S., excel. tires, looks fine. Runs good, $400. Call 886-0854 evenings 6-9.

74 Mazda RX 3, 4 cyl., auto., new radial tires, runs & looks good. $1600. Call 262 1338.

74 MUSTANG II - excellent condition, good gas mileage, 57,700 mi., $1500. Call 263 1710, ask for Billy

72 Chevy Impala, 4 dr., dark green, A-1 cond. New vinyl top, battery & tires. $1000 Call after 6 p.m. 267 4253.

1973 Chevy pick up truck, with two tool boxes, excellent cond. Call 263 1786.

'66 FORD VAN Call 891-2806.

CARS-TRUCKS

'76 Caprice Classic
4 dr. hardtop, PS, PB, air, tilt-whl., cruise, good cond., 57,000 mi., $1850, 267-5927 after 5 p.m.

'67 CADILLAC
Runs & looks like new. Call for more information, 846-1162.

'76 GRANADA SCARLET & GRAY SPECIAL EDITION, auto., air, PS, AM/FM stereo w/tape & much more, 846 1261.

'62 FORD
FALCON Window VAN, 6 cyl., '73 eng., uses no oil, runs good, uses car plates, 25 MPG, $490, 267-7901

'73 CUTLASS SUP.
2 dr. cpe., buckets, AM/FM tape, air, $1295, 885-8928.

73 Lincoln
Cont. Mark IV, 2 dr. sedan, fully powered, C.B., good condition. 267-9632.

78 EL CAMINO
P.S., P.B., V6 auto., AM/FM, fiberglass cap, excellent cond. $3900. 471 0424 after 5 P.M.

'76 Plymouth Arrow
in good cond., auto., $1800, [redacted]

'79 OLDS
CUTLASS SUPREME PS, PB, V-6, cruise, AM/FM stereo, very reasonable. 268 6102

73 OLDS OMEGA - body good condition, dent right frt fender. Runs good & good steel belted radial tires. $370. Call 261 0608 after 6 p.m

1973 CHEVROLET IMPALA, $500 Call 475 2683, after 3 30

73 Cutlass Salon 4-door
350 auto., p.s., p.b., p. wind., AM/FM Stereo, buckets, console, runs good, minor front end damage otherwise good cond. $800 or trade. 58,500 mi [redacted]

1977 PACER DL 2 dr., one owner, PS, PB-Tilt Wheel, AC, Vinyl Top, AM/FM Stereo 846 1638.

68 MUSTANG, 289 V8, P.S., Auto. Trans., low mileage, mint cond., $1995. Call 885 5322 after 3.

72 NOVA, 4 dr., PS, 302 V-8, runs good. $1000 or make offer Call 262 6792.

73 CHEVELLE, 2 dr., AC, auto., low mileage, excellent cond. $1800. Call 891 4348.

'70 PONTIAC WAGON
3 seat, AC, PS, PB, radio, elec rear wind., very good cond., $800, 885 0823 after 6 p.m

77 OLDS REGENCY 98 - triple blk., wire wh. covers, all power equipt., excel. cond., low mileage. $4100. Call 855 2505

1975 Granada low mileage, good cond. asking $2500. 1966 Ford truck asking $700 Call 882 8339 after 5 P.M.

CARS-TRUCKS

1975 Dodge Tradesman 100 van, low mileage, 3 spd., carpeted & paneled throughout, AM/FM cassette, shaded windows, SHARP! $3295. Call 459-4953 before 3 P.M.

'76 FORD LTD
V 8, air, rust proofed, new batt., one owner, 76,000 mi., $1650 or best offer. 889 8290.

68 Buick Wagon
Very good cond., low mileage. $550. Call 890-1293.

'74 OLDS 4-DOOR HARDTOP. PS, PB, AM/FM stereo, P. Wind., cruise, 68,000 mi. First $650 takes. 267-5927 after 5.

75 MONTE CARLO, vinyl top, air, AM/FM radio, CB, P.S., P.B., $1500. Call 891-7776.

'73 VW Beetle
New paint, 4 sp., $1495, call 882-7393.

78 JEEP - Golden Eagle, CJ5, 6 cyl., 13,000 mi., excel. condition. Call 436-3802 after 6 p.m.

70 MERCEDES MODEL 220, AC, AM/FM radio, auto., some rust. $2,400. Call 436-6328 or 891-7678.

'75 MONTE CARLO- Very gd. cond., low miles, $2000. '77 MONTE CARLO Excel. cond. for $2800. 261-1748 or 486-0454.

'73 NOVA SUPER SPORT gold, 350 auto., PS, PB, AM radio, $650 nego., 890-6370, 2120 Lilacwood Ave.

'65 MUSTANG CONV.
Yellow w/black int., $1800, call 891-5117 after 6 p.m.

73 T-BIRD- 74,000 mi., AM/FM, SBR, tires, sunroof, all elec. Some body damage. $450 Call 889 9026.

BOATS-MOTORS

16' Crownline
Johnson motor 23 Horsepower and trailer, 436-3361.

Free 14½ ft. fiberglass runnabout with purchase of boat trailer. $200. 885 5659.

SAIL RIG for Folbot or canoe. Includes 50 sq. ft. sail, mast, rudder assembly, and centerboard, $50. 888-7433.

CAMPERS-EQUIP.

23 Tand. Travel Trailer. Tub-Shower, Air, TV, Ex. clean, R. Hitch Park or Pull. Bargain $2150. 888-4464.

25 ft. 79 CHAMPION MOTOR HOME with extras. 882-2576.

GAS SAVER - 19 ft. Tow low camper, all metal sleeps 6, 2 gas tanks, water tank, TV antenna, pullout awning, 3 way lighting, refrigerator, stove with oven, furnace, and double sink. Nice interior, loaded with cupboards and storage areas plus many more extras. All in good cond. $1395 includes Reese hitch and portable toilet. Call 888 9995.

CAMPERS-EQUIP.

RV STORAGE
194 County Line Rd., Westerville. Call 882 1511, ask for Bev.

'73 TERRY TRAVEL TRAILER, 23', fully self-cont., very nice, sleeps 6, hot water, bath, includes Reese hitch, jacks, mirrors, awning, best offer-must sell, 885-3608.

'73 TERRY, 20½' self-contained, awn., new-carpeting, Reese hitch & sway bars, 888 9973

77 SOUTHLAND MOTOR HOME, 25', Air, generator, cruise, power steering, power brakes, AM/FM stereo, lug gage carrier 846 2246.

For Sale: 1976 31' Coachman (crown) Travel Trailer. Excellent condition, many extras. Lot P 19 3609 Westerville Rd. or Ph 475 0658.

MOTORCYCLE

74 HONDA CB 360 - Excel. condition, 7000 natural miles, Asking price $750. Call [redacted]

'77 SUZUKI - GS 750, mint cond., 1200 mi., extras. 890-3472.

HONDA CL 360, 2900 original miles, helmet, Bunge cords, extra battery, $595. Excellent cond. 431-0103 or 885-9963 after 4.

'79 HD XLS, Like new, many extras, $3550, 263-2544 or 885-7082.

74 CZ 175, Enduro. 121 actual mi. Needs Carb. repair, runs good otherwise, $200 or trade. 267 5809.

'76 YZ, 125, fast, gd. cond. $400. '72 3-rail trailer, excel. cond. $250 267-4337.

RENTAL

NEW TWIN SINGLE
Worthington Woods, 2 bdrms., 1½ baths, fam. rm., attached gar., gas, crpt. air cond., all appliances, wooded lot. Worthington Schools. No pets. $350 per mo. Call 457-1619 after 6.

Prestige office location
On Schrock Rd. in Busch Corporate Center. 1050 sq. ft. Call Steve Kelley, 436 6991.

NORTH - 3 bdrm twin single. Has appliances. Darn gd. deal! $160. Fee. 268 3188 METRO VAC

FOREST PARK E.
Townhouses, beautiful 2 & 3 bdrm. units, fireplace, carport, deluxe kitchen, air cond., bsmt., washer/dryer hook up, $285 - $310. Call 846-0253 between 12-6 or 846 4670.

OFFICE SPACE FOR LEASE
North - Rt. 161 - Plush! Call 846-7530 or 228 8648.
Roger C. Perry & Co., Realtor

RENTAL

EXECUTIVE TWINS
2 & 3 bdrm. units avail. for immed. occupancy. Annehurst East, Westerville. Live Oak Realty. 846-5330. Jeff Seidel, 889-7929.

WORTHINGTON SCHOOLS
luxury twin, 3 bedrms., fam. rm. w/WBFP, 1½ baths, AC, cpt., all appls., full bsmt., 2 car gar. $450 mo. 764-9353 or 888-6505.

1 & 2 bdrm. apt., washer-dryer hook-ups, stove & refrigerator, nice yard. Off street parking. $150-$185 mo. 1 yr. lease. Shown by appt. only. No children or pets. Call after 1 p.m., 261-0199.

NORTH OF MORSE
2 sty. 4 BR house, fenced yd., CA, very convenient location. $425 per mo. 888-7929 eve. & wkends.

Nice lot for R/V at Hidden Lakes near Mt. Gilead, only 45 minutes from Cols.; water, electric, 24 hr. Security, pool, tennis, club house, by private owner. 882 0572.

Westerville Schools
3 bdrm. split, 1½ baths, eat-in kit., with appls., fam. rm. w/fireplace, 2 car gar. Call 436 1033.

TWIN SINGLE
3194 Shasta - 2 bedrms.
Large twin single with 1½ baths, carpeted, entrance foyer, dishwasher, air cond., fenced yard, bsmt., garage, 1 yr. lease, $295 per month, $200 deposit. 885 8166 & 431-0039.

GAS HEAT NORTH OF 161
2 bedrm. townhouse, large kit., full bsmt., $200 per mo. $200 deposit, 1 years lease. References required. 1 cat - no dogs. 885-8166 & 431 0039.

Webster Canyon Ct.
2 bedrm. townhouse, no pets. $190 per mo. Call 891 3080 or 888 2801 after 6 P.M. or weekends.

SANIBEL ISLAND, FLORIDA
Rent a beautiful 2 bedroom condominium on the Gulf of Mexico. Completely furnished including color TV, tennis outside your front door, swimming pool and close to some of the finest restaurants in Florida. Some openings for May, June & July. Summer rates now in effect.

Call Carl Manfredi at Days 1-474-7542 Eves. 614-457-7359
Make Your Reservations Early

Your Bridge To Leisure...
Woodbridge Condominiums
Grand Opening Sunday May 18th

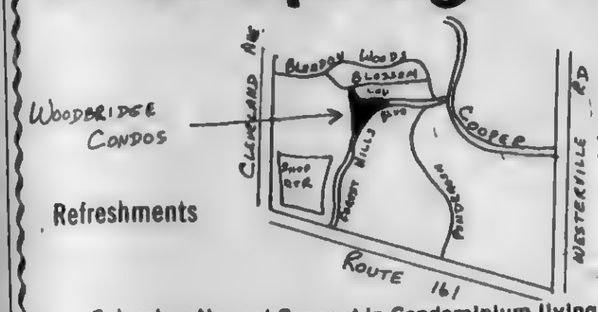

Sunday 1:00-8:00

Refreshments

Columbus Newest Concept in Condominium living. Quality features - ceramic foyer, crown moulding, 2 car garage, basement. Prices start at only $59,900 and Special Financing is Available.

Now open. Daily 3-7 — REALTOR — Co-operation Invited — EQUAL HOUSING OPPORTUNITY

Century 21 **E.A. Slane & Associates**

5900 Sharon Woods Blvd. Condominium Ofc. 891-2046 882-0018

We'll Make Your Next Move The Best Move You've Ever Made!

FHA/VA ASSUMPTION
North of Rt. 161. Super 3 bedrm. brick & stucco ranch with 1½ baths, country size kchn., bsmt. & garage. Patio overlooks extra large lot. Priced right at $58,900. Call ED CARR 891-2222 or 846-3700.

COOPER WOODS!
NEW brick & stucco 2 story; 4 bedrms., 2½ baths, kchn./built-ins, family rm. WBFPLC, formal dining; bsmt. 2 car garage. Must see at only $79,900. Call FRED BUONI 882-4418 or 846-3700.

IMMACULATE
4 level split, 4 bedrms., 2½ baths, kchn. w/built ins, cozy family rm./fireplace, bsmt., central air, 2 car garage, deck, well landscaped fenced yard on quiet street. Low $60's. FHA-VA. Call Fred Buoni 882-4418 or 846-3700.

HOME & INCOME
ALL BRICK twin single. 2 bedrms., kchn., living rm., bath, bsmt., each side. North of Morse Rd. Westerville schools. $60,900. FHA-VA. Call FRED BUONI 882-4418 or 846-3700.

$25,900 FHA-VA
Well maintained 1½ story home, 2-3 bedrms., paneled kchn., formal dining, bsmt. 1½ car garage, fenced lot. Call FRED BUONI 882-4418 or 846-3700.

LOAN ASSUMPTION
9½% FHA loan available on this 2 bedrm. Ranch with 2 car garage. 4 yr. old roof & furnace. Priced to sell at $25,000. Hurry! Call FRED BUONI 882-4418 or 846-3700.

COLUMBUS FINE HOMES — CARR Inc., REALTORS — 846-3700 263-4200

Buy - Sell - Trade Call Century 21

SOLD Century 21 JIM OWEN

Jim Owen & Co., Inc.
267-5475
476-0500

INVEST & REST
Six incomes with only 20% down. Rents very low and only one on lease. 180 foot Cleveland Ave. frontage. Near Oakland Pk. Ave. (C-12-N).
262-0086 GLENN WILSON [redacted]

CLINTONVILLE LOAN ASSUMPTION
Immediate possession, extra insulation, new earthtone carpet and decorating, nice corner lot and garage are a few of the features of the Clintonville home. Mid $40's (G-6-N)
889-2248 NOLA JENDE [redacted]

BEST BUY
In area PLUS possible seller subsidy. Spacious 4 bdrm. home, den, screened porch, rec. room, 2 car garage, added insulation. Walk to Northmoor Park. $55,000 (O-5-N).
885-4436 LYNNE SCHWARTZ [redacted]

WESTERVILLE
AUTUMN WOODS. Quality 2 yr. old home. 4/5 bdrms., 2½ baths, 2+ garage w/opener, family room, fireplace, wood deck and patio, trees, beaut. landscaped., attract. decor. BETTER THAN NEW. Possible loan assumption. Price reduced. (F-7-N).
267-7610 PAULA TANNENBAUM [redacted]

½ ACRE LOT
Country living in the city. Colonial 4-2½-2, 1st floor utility. All this and under $70. (Y-1-N).
261-0186 DAVE DICKEN [redacted]

WESTERVILLE
Super 2 sty. home, immaculate condition, 4 bdrms., 2½ baths, huge family room with beams and fireplace, bsmt., walk to school, shops, church. Delightful. $82,900 (P-7-N).
267-9980 DAVE KIRKPATRICK [redacted]

WORTHINGTON
Stone and alum. 2 sty. in terrific family neighborhood. 4-5 bdrms., 2½ baths, family room, rec. room, gourmet kitchen, w/b fireplace, C/A, 2 car garage. $82,900 (A-6-N).
267-7610 PAULA TANNENBAUM [redacted]

OLD WORTHINGTON 4 BDRMS.-2½ BATHS
Alum. sided 2 story on 260' deep fenced lot. Covered porch and 2 car att. garage. All built in kitchen and family room with w/b fireplace. Central air. $84,900. 178 E. Granville Rd. Possible loan assumption. (G-5-N).
268-9810 JOHN BENNETT [redacted]

OLD ARLINGTON
2 sty. stone and alum. home in prime location. Center hall, 4 bdrms., 2½ baths, fully equip. kitchen, 2 w/b fireplaces, rec. room, screened porch, 2 car att. garage w/opener. Attract. decor.-immac. cond.-beaut. landscaped. Won't last. Possible loan assumption. (A-7-N).
267-7610 PAULA TANNENBAUM [redacted]

NEW LISTING SYCAMORE HILLS
Enjoy the quality of this brick and stucco 2 sty., 4 bdrm., 2½ bath family home. It features oak woodwork and oak hardwood floors, spacious master bdrm. suite with huge walk-in closet, custom drapes, brick wall raised hearth woodburning fireplace, covered patio and so much more. Beautiful location and close to COTA express. (B-8-N).
[redacted] NOLA JENDE [redacted]

OLD ARLINGTON
Possible owner financing or lease with option makes this 3 bdrm. brick over block quality home with many special features a "best buy!" Now is the time-don't overlook this one (B-5-N).
267-6780 ANDY FORREST [redacted]

GORGEOUS TREES RAVINE LOT
Top quality 2 sty. brick, 3 bdrms., 3 baths, 29' family room, fireplace - close to Linworth Rd., Superb owner financing - $102,500 (B-3-N).
[redacted] DAVE KIRKPATRICK [redacted]

Century 21 JIM OWEN & CO., INC.

TRANSFERRED? If you are relocating to or from Columbus — call 614-888-4444 or out of state call toll free 1-800-848-1021

FOR LIMITED TIME
11½% FHA or VA Paint For Down Payment
THESE PROPERTIES:
HUDSON ST. Ranch just over $20,000.
ATWOOD TERRACE. Cape Cod w/garage; Upper $20's.
PRICES INCLUDE CLOSING COSTS.
DOWN PAYMENT & 11½% INTEREST LOAN

FRANK B. YOUNG INC REALTORS — 885-0611 — MLS REALTORS — 50 YEARS SERVICE

RENTAL

CLINTONVILLE - re-decorated 3 bdrm. w/bsmt., crpt., fenced yard, $200. Fee
268-3188 METRO-VAC

Westerville - large older home completely remodeled. 3 bdrms., lvg. rm., dng. rm. & kit. 1½ baths, across from Whittier school. $400 per mo. 882 3399 or 891-7208.

OFFICE SPACE
Small office available with answering service. Ideal for manufactures rep. Call 888-0606.

VETS NO $ DOWN buys your home. Choice locations, $150 to $250 a month if current credit OK. Call DICK BEAL, Realtors anytime. Absolutely NO FEE: 471-2555.

BEAUTIFUL 1 & 2 BEDRM. UNITS. Adults only, no pets, elec. appts., gas heat, w-w carpeting. Call 299-6236 for appt.

ROOM FOR RENT, with meals & laundry. Phone 267 9473.

ACREAGE SURROUNDS crpted. 2 bdrm. farmhouse. Garden spot. $165. Fee
268 3188 METRO-VAC

WESTERVILLE AREA
New deluxe townhouses. 2 bdrms., 1½ baths, all appl., patio, gas heat, C/A, full bsmt., $285 mo. 882-3336.

SAVE MONEY! Charming 3 bdrm., w/bsmt., kids pets OK. $130 Fee.
268-3188 METRO-VAC

RENTAL

Northland's Best is now Better
Most of our big 2 bdrm. townhouses now have natural woodwork, re-done kitchen, new carpet, new bathroom tile. The entire complex has new landscaping & new parking lots. Laundry hook-ups. Gas heat, average monthly bill of only $18 19, saves you plenty. Best part is rent as low as $195! Sorry, no pets. Call 261-0733.

Roger C. Perry & Co., Realtors

Cooke Rd. 2 bdrm. ranch, den, gar., WBFP, ½ acre. $325 per mo. Call 263-4393.

Apartment, like new, all carpeted, 5 rooms & baths, appliances furnished. $200 per mo. Deposit required. Canterburg, Cols. phone. 965 2328.

ATTRACTIVE 3 bedrm. house near Cooke Rd. & Maize. Fenced back yd., $310 per mo. Call 268 1874.

2 bedrm. apt., no children or pets, refs. required. 1934 Oakland Pk. Ave. 268-8569 or 268-3721.

Small two bedroom house. $150 per mo. $100 deposit. 2113 Mecca (Oakland Park & JC) 475-0303 or 268-8105.

Northeast
Cozy 1 bedroom, carpet, $156. 2722 Westerville Rd. Manager 262-5229. Classic Real Estate 291-2224.

MINERVA PARK RANCH HER
Relax by the pool-charming home loaded w/extras-6 rms.-2 rec. rms.-all appliances-2-WBFP's-gas grill-quiet street-$60's-2½ car garage-JJ will guarantee the sale of your home-call JJ now! **HOMEGARD PROTECTION.** #301.
891-7400 JOHN JENKINS 888-1288

WESTERVILLE REDUCED HER
To $55,900 FHA/VA. Super sharp 3 bedroom 1½ bath split level home with dining rm., family rm., basement, rec. rm., 2 decks and beautiful landscaping. Owner transferred. **HOMEGARD PROTECTION.** #302.
891-7400 R.G. "BUTCH" SMITH 890-0210

REDUCED TO $26,000! HER
Adorable 2 bedroom, 1½ bath condominium. Close to bus & shopping. All kitchen appliances, washer, dryer, drapes, patio, carport. Permanent assumption or Land contract. Ready to move in. **HOMEGARD PROTECTION.** #303.
891-7400 STAN CHESTER 261-7055

DON'T HESITATE! HER
Immediate possession on this 3 bedroom 2½ bath ranch with formal dining rm., large kitchen, family rm. & WBFP, 2 car gar./opener, gas heat, central air. In mid $40's. **HOMEGARD PROTECTION.** #304.
891-7400 RON SOUTHALL 436-6909

LOW DOWN PAYMENT HER
Beautifully maintained and decorated 4 bedroom, 1½ bath Parkridge residence. Huge family rm., cent. air, deluxe kitchen, 2 car garage. Move-in condition! $40's FHA/VA. MUST SEE! **HOMEGARD PROTECTION.** #305
891-7400 MATT M. MURTHA 436-6909

FOREST PARK-$50's HER
Sharp stone/stucco ranch w/huge patio for those summer outings-country kitchen-sunken family rm.-all major appliances-office-garage-JJ will guarantee the sale of your home-call now! **HOMEGARD PROTECTION.** #306.
891-7400 JOHN JENKINS 888-1288

BUYERS DREAM HER
Transferred owner will sell this beautiful 3 bedroom 2½ bath in Little Turtle on fairway at an uncomparable $58,900. Great fixed assumption available. Call me to see it today! **HOMEGARD PROTECTION.** #307.
891-7400 STAN CHESTER 261-7055

4 HUGE BEDROOMS HER
Extra nice 4 level split located in beautiful Woodward Pk. Family rm. w/WBFP, cent. air, formal dining rm., new carpeting, patio, gas grill. Quality construction. $60's. FHA/VA. **HOMEGARD PROTECTION.** #308.
891-7400 MATT M. MURTHA 436-6909

GORGEOUS TO LOOK AT HER
And really offers every amenity you could want and more. This spacious 2 story features 4 mammoth bedrooms and 2½ baths. 2 WBFP's. Hurry, won't last at this low $75,900. CALL! **HOMEGARD PROTECTION.** #309.
891-7400 WILLIAM WAHLENMAIER 890-7721

SUMMER DELIGHT HER
Enjoy your summer on the enclosed patio-back porch. Cook on the gas grill and sun in the enclosed back yard. 2 story, 3 bedrooms, 2½ baths, family room, 2 car garage PLUS -- $64,900. **HOMEGARD PROTECTION.** #310.
891-7400 HAROLD ASHWORTH 885-4516

JUST LISTED HER
Best buy in Forest Park. 3 bedroom, 2 bath Bi-level. Generous size living rm., kitchen and family room. WBFP in family rm. 2 car garage, fenced yard. In the $50's. FHA/VA. **HOMEGARD PROTECTION.** #311.
891-7400 MARGE GOETTGE 888-2684

DEVONSHIRE - FHA OR VA HER
$40's-WOW-owner will help you finance-MAKE OFFER-sharp 7 rm. ranch w/deluxe rec. rm.-WBFP-gas heat-cent. air-no closing costs-JJ will guarantee the sale of your home-call JJ today! **HOMEGARD PROTECTION.** #312.
891-7400 JOHN JENKINS 888-1288

FOREST PARK - TREES HER
$65,900 buys this 3 bedroom 2½ bath 2 story. Located on quiet court w/many mature trees. Rare one owner home has family rm. w/WBFP, gas heat, cent. air and fabulous deck! May trade. **HOMEGARD PROTECTION.** #313.
891-7400 KURT McCURDY 890-1616

ASSUME LOAN HER
Three bedroom ranch located close to busline and shopping. Full bsmt., aluminum siding, 1 yr. old roof. Approx. $4,000 down and take over payments of $283/mo., balance $27,000. Price: $30,900. **HOMEGARD PROTECTION.** #314.
891-7400 HAROLD ASHWORTH 885-4516

NEW LISTING HER
Owners may consider FHA or VA. offer on this "great" 3 bedroom, 2½ bath 2 story. Family rm. w/WBFP, "Super" kitchen w/eating space, gas heat, cent. air, 2 car gar. Gorgeous landscaping. **HOMEGARD PROTECTION.** #315.
891 7400 FRANK KYNKOR 890-7400

IDEAL FOR YOUNG LOVES HER
This neat & clean brick and stucco ranch features all the room you could want. Picture a rec. rm. with freestanding fireplace. Many extras including closing costs. $53,900 FHA/VA. **HOMEGARD PROTECTION.** #316.
891-7400 WILLIAM WAHLENMAIER 890-7721

MEDITERRANEAN LOVER?? HER
You're invited to see this 4 bedroom customized beauty on a wooded lot. Deck off master suite. An entertaining family rm., 3 full baths. Beamed cathedral ceilings. Priced right-$114,900. **HOMEGARD PROTECTION.** #317.
891-7400 WAYNE SALTER 891-4679

SUPER 7¾ ACRES HER
Plus 3 bedroom ranch w/country kitchen with all appliances, huge family rm., WBFP, full basement, garage and much-much more. Only 20 minutes from I-270 north. FHA/VA. $50's. **HOMEGARD PROTECTION.** #318.
891-7400 DARRELL ADAMS 891-9804

BEST PRICE IN AREA! HER
$51,900 FHA/VA or seller will consider land contract w/VERY FAVORABLE RATE! 4 or 5 bedrooms, 1½ baths, family rm. w/stone raised hearth fireplace. Gar., fenced yard, gas heat. **HOMEGARD PROTECTION.** #319.
891-7400 SHIRLEY BUEL 846-1535

BRICK-STUCCO RANCH HER
3 bedrooms, 2 baths, kitchen w/eating space and appliances, spacious family rm. w/WBFP, divided bsmt. w/rec. rm., gas, cent. air, filter, humidifier, 2 car gar./opener, fenced yard, huge patio. **HOMEGARD PROTECTION.** #320.
891 7400 FRANK KYNKOR 890-7400

SPRING IN THE COUNTRY HER
Could you use a heated-air conditioned 5 car gar.? Breathtaking picturesque setting. 2 acres, stream. 4 lovely bedrooms, 2½ baths, walk-out family rm., WBFP, deck & MUCH MORE! $90's. **HOMEGARD PROTECTION.** #321.
891-7400 HAZEL SALTER 891-4679

ARE YOU LOOKING HER
For your 1st home? See this immaculate 3 bedroom ranch, country kitchen w/appliances, family rm. w/WBFP, huge rec. rm. in bsmt., gar. w/opener, fenced yard. Westerville. $52,900 FHA/VA. **HOMEGARD PROTECTION.** #322.
891-7400 DOROTHY DONNALLY 891-2424

MAIZE MEADOWS--$50'S HER
FHA/VA-no closing costs-lovely stone/stucco ranch-trees-country kitchen-8 rms.-patio-gas grill, 2 car gar.-extra drive for motor home-JJ will guarantee the sale of your home. CALL JJ! **HOMEGARD PROTECTION.** #323.
891-7400 JOHN JENKINS 888-1288

NEW NORTHEAST RANCH HER
$45,900 FHA/VA buys this 3 bedroom one floor home. One of the lowest priced homes in area. Fenced yard, partially finished rec. rm. in bsmt., gas heat, convenient to everything! CALL! **HOMEGARD PROTECTION.** #324.
891-7400 KURT McCURDY 890-1616

HAVE YOU OVERLOOKED HER
This fine 2 story home in Cherry Bottom Village? There is owner financing available to qualifying buyers. So if you can use 4 bedrooms, family rm. and just a nice home, call. **HOMEGARD PROTECTION.** #325.
891-7400 GLADE GRABLE 457-4561

We Were Invited To A Recession
But Are Too Busy To Attend!
769 HOMES SOLD IN 1980
HER
"THE HELPFUL PEOPLE"

STOP LOOKING! HER
I have just the home for you. Super Berwick built rec. room and laundry room. 3 bedrooms, plush carpeting, gar., all this plus much more! Low, low Forties. **HOMEGARD PROTECTION.** #326.
891-7400 DOROTHY BELL 878-5711

PICTURE PERFECT DECK HER
Just what you want to enjoy sunbathing or entertaining. 2 nice size bedrooms, dining rm., large family rm. & 2 car attached gar. Quiet Forest Pk. setting. $59,900 FHA/VA. CLEAN! **HOMEGARD PROTECTION.** #327.
891-7400 WAYNE SALTER 891-4679

TREES! TREES! TREES! HER
Quiet location-Westerville. $97,900 PLUS $2400 cash rebate. Deluxe quality, beautiful woodwork & crown moulding. 4 bedrooms PLUS den or office, 1st floor. 2½ baths, many many extras. **HOMEGARD PROTECTION.** #328.
891-7400 SHIRLEY BUEL 846-1535

MINERVA PARK - $40,900 HER
FHA or VA buys 3 bedroom all brick ranch. Features extra large lot backing up to golf course, 2 car gar., patio, WBFP, rec. rm. in bsmt., gas heat, Florida rm. & much more! May trade! **HOMEGARD PROTECTION.** #329.
891-7400 KURT McCURDY 890-1616

FOREST PARK EAST HER
Eye appealing 3 bedroom 2 bath ranch-style home. Cozy family room with log fireplace. 2 finished rooms in the basement. Patio. 2 car garage. VA appraised. $59,900. #330.
891-7400 TOM BETTENDORF 891-2822

HUBER-TWO CAR GARAGE HER
Hard to find 3 level split. 3 bedrooms, 1½ baths. Country kitchen, family room. ASSUMPTION - VA loan. And the best part - SALE PRICE IS $49,900. Call ME to see! #331.
891 7400 BRUCE BURNHAM 451-6533

TANAGER WOODS! HER
Very comfortable starter or retirement home. Tastefully decorated 3 bedroom ranch w/1½ baths, cent. air, fully carpeted. 2 car gar. w/work area. Best price in area. $40's FHA/VA. #332.
891-7400 MARGE HYSLOP 846-6843

NEW & BEAUTIFUL HER
Be the proud owner of a new home in a new sub-division in Westerville. All cedar split level features 4 bedrooms, 3 full baths, bsmt, 2+ car gar. in a park like setting. Look & See. #333.
891-7400 WALT MORROW 891-9100

BRAND NEW HER
And with all the Keethler Bldrs. extras. 2400 sq. ft. with extra large closets in all 4 bedrooms, 2½ baths, oversized family room w/WBFP, 1st floor utility, 2 car garage. $96,900. #334.
891-7400 HAROLD ASHWORTH 885-4516

WESTERVILLE - $84,900 - VA HER
Will buy this custom 2 story already FHA-VA appraised, 4 bedrooms, 2½ baths, formal dining rm., oversized family room w/WBFP, central air. ASSUMPTION. Call me for fact sheet. #335.
891-7400 BRUCE BURNHAM 451-6533

WANT SOLD HER
4 bedroom split level, 2 car garage, many fine appointments. All brick, big corner lot. Will sell loan assumption. Owner moving South. In the $60's. #336.
891-7400 MARGE GOETTGE 888-2684

WOODED WESTERVILLE! HER
$105,500 buys this spacious contemporary. Includes stone & cedar front, stone WBFP, gas heat, huge master suite, cathedral ceilings, and walkout finished bsmt. to wooded ravine. #337.
891-7400 KURT McCURDY 890-1616

FIRST LISTING HER
"Mint" condition 4 bedroom, 2½ bath, 2 story located in Sharon Woods. New carpeting in living rm. & dining rm., family rm. w/WBFP and wet bar, bsmt. w/rec. rm., gas, central air, 2 car gar. storage shed. #338.
891-7400 FRANK KYNKOR 890-7400

LOW DOWN PAYMENT HER
Or land contract terms available on this great starter home w/3 bedrooms, new kitchen, family rm., large lot w/mature trees. Seller will pay closing cost. Only $38,900. Call today! #339.
891-7400 DARRELL ADAMS 891-9804

WESTERVILLE NEW! HER
Mid $80's buys this exciting 3 bedroom 2 story contemporary. Includes gas heat, 1st floor utility, cathedral ceilings, lots of natural wood including windows & more! May trade you! #340
891-7400 KURT McCURDY 890-1616

PERFECT STARTER HOME HER
Immaculately cared for ranch. All you have to do is move in. 3 bedrooms, 1½ baths, dramatic family room w/WBFP. Partially finished rec. rm. Nicely landscaped. $58,900. #341.
891-7400 SALLY BROWN 882-1666

SOUTH OF RT. 161-FHA/VA HER
Make offer now-spacious split w/country kitchen-gas heat-central air-WBFP in paneled family rm.-double garage-$50's-no closing costs-JJ will guarantee the sale of your home. Call JJ now! #342.
891-7400 JOHN JENKINS 888-1288

FRESH PAINT-NEW LIST HER
Granville Manor South. Hard to find spacious Bilevel w/2 car garage. 3-4 bedrooms, 2 baths, formal dining rm., family rm., trees. FHA-VA. Possible FHA 245. Buyers closing costs negotiable. $51,900. #343.
891-7400 BRUCE BURNHAM 451-6533

INCOME PRODUCING HER
Owner occupant. Lifetime income for the right handyman. Own your own brick units and be your own boss! #344.
891-7400 MARTY ACKERMAN 475-5911

BUY NOW! HER
Best area buy. 4 bedrooms, family room, eat-in kitchen plus formal dining room. Well landscaped lot. Convenient location in Sharon Woods Areas. Close to pool & tennis courts. $61,900. #345.
891-7400 SALLY BROWN 882-1666

HANDY MAN SPECIAL! HER
Good investment property for only $16,500. 2 story, 2 bedroom, dining rm., basement, garage, aluminum siding. Conveniently located. Call today for complete details. #346.
891-7400 DARRELL ADAMS 891-9804

SHARON WOODS FHA/VA HER
$70,600 buys this 4 bedroom 4 level split. Features include family rm. w/WBFP, master suite, 2½ baths, gas grill, secluded fenced yard and super Northeast location! Agent may trade. #347.
891-7400 KURT McCURDY 890-1616

SPACIOUS CONDOMINIUM HER
Looking for a family home but hate to cut grass? You're in luck. 4 big bedrooms, 3 full baths, WBFP, central air, 2 patios and much more. #348.
891-7400 BUTCH SMITH 890-0210

Central Ohio's Largest Residential Real Estate Firm
HER® REALTORS®
NORTHEAST & WESTERVILLE
5888 Cleveland Ave.
Means 1 yr. Homegard Protection
891-7400

OPEN SUNDAY 2-5
869 E. Cooke Rd. Three acre estate with the most beautifully decorated home in area - Possible 5 bdrms. Land contract or loan assumption. $145,000.
Red Thomas 436-2346

LOAN ASSUMPTION
19Co On this extra clean and sharp 3 bdrm. home that offers 2½ baths, fam. rm., with WBFP, 2 car gar. A must see home. For details call:
Rodger Crawford 888-1119

COUNTRY ELEGANCE
10HY - Beautiful executive home located just North of Muirfield 4-5 Bdrms., 2 WBFP, nat. oak wood work, custom built, 2 acres. $105,000. FHA/VA.
Frank Ragase 891-2885

WESTERVILLE FHA/VA
16 WA Did you hear about the new low interest rates? Use it to buy this 3 bdrm. home! What a deal!!
John Kess 891-7711

Century 21 891-7444
BARONE & CO., REALTORS®

CONVENIENCE
Let's Talk About It
Charming 3 bedrm. bi-level, 1½ bath, family room, 1½ car garage, gas heat, central air, brick-stucco, on north bus route near everything, dining, shopping & even commuting. Priced low $50's. Call Andy DiLoreto, 888-0446.

LOAN ASSUMPTION OR FHA/VA
Perfect starter home. 3 bedrms., 2 baths, central air, finished basement, new alum. siding, new roof, newly painted. This home is a peach. Mid $40's. Call Bob Armstrong, 885-9814.

Century 21 Virginia Armstrong, REALTOR 882-0305

RENTAL

Westerville
4 bedrm. brick ranch, 2½ baths, fin. bsmt., gas heat, appcs., CA, enclosed patio, fenced yard, no pets. $450 mo. 436-1431 evens. or weekends.

Townhouse
2 bedrms., Forest Park W., full bsmt., 1½ baths, patio, dishwasher, refrig., disposal, range, air cond., dogs up to 75#. $220. 846 4670 weekdays, 846-0253 weekends 12-6.

RENTAL

Woman desires to share nice suburban home with another woman Eastland area., kitchen privileges. Call 837 2999 or 885 3680.

MYRTLE BEACH
Ocean front condo w/beautiful ocean view. Pool, 2 bedrms. & designer decorated. Recently acquired w/choice dates available. $400 per wk., June thru August. Reduced rates in the off season. Ph.: 836-9345 aft. 5 p.m. or wkends.

RENTAL

FURNISHED 3 ROOM MOBILE HOME, ideal for employed person, $115 per mo. plus utilities. Phone 475-3884 after 1 P.M.

REAL ESTATE

BY OWNER
4 bedroom brick & stucco, story & a half, 2 baths, hardwood floors, full bsmt., country kit. w/stove, refrl. & dishwasher, detached 2 car gar. $52,500. Must see to appreciate. Come by 1025 Loring Dr., then call 268-6692 for appt.

REAL ESTATE

BY OWNER
1425 Gennesee. Twin Single, 3 rms. per side. A good investment. 475-2448 or 267-6674.

ERA

FHA/VA
3 bedrm. contemporary home, 2 baths, 2 WBFP's, fam. rm., dbl. gar., nice bright kitchen. Price in the mid $70's. Call Babs Hill, 869-6757.
James J. Hill Realtors
890-4161

What Housecleaning Prompts You to Throw Away—Sell with a News Want Ad

REAL ESTATE

Transfering To Cleveland?
Eastern suburb, young 4 bedroom split by owner. 5194 Graham Drive, Lyndhurst. Large kitchen with built-ins overlooking family room with fireplace. Beautifully furnished rec. room, CA, large fenced yard, extras. Low $120,000's.
ac 216-449 5307

HOUSE FOR SALE BY OWNER
2046 Shawbury Ct. W. (off Maple Canyon, S. of 161) Single ranch. 1 car gar., paneled bsmt., rec. rm., 4 bdrms., sliding glass dr., fenced yard. C/A, garden planted. On dead-in St. Fine neighbors. OPEN HOUSE - Sun., May 25. 10 a.m.-7 p.m. Other viewings - appt. only. 436-0449

1647 Oakland Park
Assume loan- owner relocated. Desperate to sell. This 4 bdrm. 1½ bath home. Wbfp in lvg. rm., sun room, fam. rm., needs minor repairs. Asking $47,000.

1602 Myrtle
1½ stry., 3 bdrm. home, new kitchen & bath, lvg. rm., dng. rm., porch, gar. Call Patricia Kearns 261-1441 or 267-6515.
Mary Jane Carr & Assoc.

REAL ESTATE

ONLY $25,900
Nice & clean three bedroom with family rm. Maintenance free. FHA/VA.
Lloyd/June Flecoat 885-3477
MURRAY REALTY
882-8558

63 E. WALNUT ST.
½ acre with stream surrounds this Old Westerville 2 story. 2nd floor library with wood burning fireplace. Terry McNabb, 890-5715.
Paul May, Realtor
3686 N. High St.
267-8393 267 8393

WORK FOR YOUR DOWN PAYMENT
This is a GOLDEN opportunity. This 3 bedrm., lg. kit., bsmt. w/fin. rec. rm. & 2½ car garage has a lot of potential with a little work. Only $32,500. Don't delay, call today.
Roberta Melvin, 476-4863
METRO II REALTY
882-5300

VALUE & LOCATION
New Listing convenient to everything. E-Z-to buy, FHA-VA Assumption. 4 bdrm., center hall plan. Beautiful country view, trees & covered patio. Mid 50's.
Earle Rehe 436-1067
REALTY WORLD
Yoke & Co. 891-4900

REAL ESTATE

WEBER RD. AREA
$33,900
2 story with dining room, basement, garage. Call Herschel Smith, 888-2689.

5 ACRES COUNTRY HOME
Spacious "almost new" LOWELL-HATCH built home. Value packed! Attached 2½ car garage. NORTH. Call Herschel Smith, 888-2689.

2 BEDROOM RANCH
Remodeled kitchen & bath. Newer roof, furnace & hot water tank, rec. room, carpet on main floor. FHA/VA, low $30's. Call Joe Leone, 263-7708.

GALL & GOSS
267-3111

AFFORDABLE
FHA-VA
Lovely 2 bdrm., formal dng. rm., full bsmt.-perfect for finishing as family room, garage & fenced yard. Linden area. Mid 20's. Call R. Lynch 263-4463.
Mike Tannian Realty
MLS 261-7663

Open Sat. & Sun. 1-5
6072 Newbury Ct. (Take Chesterton to Telford to Newbury) 4 Bdrm. ranch, master is 15' x 14'. New carpeting, dishwasher and decorating. $53,800 call Wanda Jackson 885-9147. Owner/agent.

OPEN SUNDAY 1-5 pm
2870 Blendon Wods. Blvd.
3 bdrms., 2½ bath, brick & stucco, 4 level split. Beautiful landscape, corner lot. Earth-tone decor, woven wood shape custom drapes, lovely wall-coverings, quality appliances. 2½ car gar. Westerville Schools. Handy to I-270. Excel. area. A must to see! Your host; Jack Lindsay. 882-9084.
JACK LINDSAY REALTY
882-9084

Minerva Park Buy!
4 large bdrms., 2 bath, oversized lot, 80 x 155. 2 WBFP, fam. rm., den, kit./eating space. Beautiful Fle. rm.! Huge old trees. Gas budget $29/mo. 1900 sq. ft. plus or minus. A/C, humidifier and electronic filter. 2+ gar. Enormous storage space on all floors! Mid $70's. Call P.J. 476-3000. DON CONNOR REALTOR, 476-5200.

Open Saturday 1-4 p.m.
11% OWNER FINANCING
On the finest home in Forest Pk. E. Featuring spacious rooms, for living & entertaining, WBFP in fam. rm., 4 bdrms., 2½ baths, divided bsmt., 2 car gar., situated on lovely treed lot. $71,900. Carol Summers; 882 3336.
CENTURY 21, Walter J. Berry, Inc. Realtor, 891-4646

5536 HAZELWOOD RD.
Brick-stucco ranch. Forest Park West. N. Sandalwood. Nicely kept 3 bdrm., 2 bath, white marble tplc., pretty bay in cptd. liv. rm., big country kitchen, [illegible] gar., porch, patio, fenced yard. West of High. Upper $30's.

BY APPT. 3381 Homecroft Rd. $39,900 FHA-VA. 1½ sty. N. of Oakland Park. Completely remodeled. Beautiful kitchn., newly decorated, cptd., vanity bath, new roof, gutters, div. bsmt. A real value.

1450 KOHR PLACE
$21,900 FHA appraised. 2 bdrm., 2 sty., bsmt., 2 car gar. Gas heat, block to Cleveland Ave. bus.

Vernice Sagstetter
MLS 451-4910 REALTORS

KENMORE PK.
12% VA/FHA. No down payment VA. FHA $1475 down payment. Will put you into this nice 1½ sty., 3 bedrms., full bsmt., deep lot. $30's.
RUSS DAYE 882 3391

NOTHING DOWN VA
Nice 3 bedrm. ranch, formal DR, kit. w/appl., treed corner lot. VA appraised, low $20's. FHA/VA. Buyers closing & discount points paid.
GORDON LOOS 882 5774
CENTURY 21 Holstein & Assoc. Inc.
REALTORS 475-1777

Easier Living
Is what you will find in this brick aluminum, 4 bdrm., 2 stry. Fin. rec. rm. in bsmt., CA, gas heat. Low 80's. Westerville area. Call Sheri Farabee 846-7277.

Outgrown your home?
Then come see this spacious (2500 sq. ft.) 4 bdrm. split, with 2½ baths, CA, gas heat. Forest Park W. Possible FHA/VA financing. Call Sheri Farabee 846-7277.

Nick Koon Realtor
882-1266

NEW ON MARKET
Newly decorated near Hoover Dam. Fam. rm., din. rm., CA, 3 bedrms., 2 baths, paneled fam. rm. w/WBFP & dry bar, 2 car gar. Country quiet. $50's. FHA/VA or Conv.
Beverly Feltner, 263-7822.

NEW ON MARKET
Immaculate! New carpet, paneled rec. rm., 2 full baths, super sized. kit., WBFP, 3 bedrms., Florida Rm., 2½ car gar., a corner fenced lot. $40's. Beverly Feltner. 263-7822.

ESTATE SALE
Hi $20's. 2 bedrm. ranch w/huge liv. rm., formal din. rm., big kit., king sz. master bedrm., encl. rear porch, bsmt., 2 car gar., a nicely landsceped lot.
Pat Henley, 457-2326.

CENTURY 21 Clintonville Realty
262-1103

CHOICE LOCATION
Paint or work for your down payment to own. Various price ranges. Land contracts available.
NICK KOON REALTY
882-1083

Dennis & Stewart

Immaculate throughout - recently carpeted 3 bedroom 1½ story with enclosed breezeway, suitable for den or office. Remodeled kitchen with bath, central air, 1½ car attached garage, 1st floor utility room. It's nice and just $43,900. FHA or VA. Call PAT DENNIS 882-5500.

SEMI-SUBURBAN
Delightful 3 bedroom ranch - 1½ baths, family room and WBFP. Basement rec. room - dark room. $42,900 FHA or VA, possible loan assumption or 12% new loan. Huge lot and garden area. Call GEO. STEWART 882-8789.

CUTE AND COZY
and just $33,900 delightful 2 bedroom ranch with nice dining area - lovely kitchen and bath, nicely carpeted. 1½ car garage and 194' lot, near Cooke Rd. Call PAT DENNIS 882-5500.

NEAR NEWARK
Over 2,000 sq. ft. of immaculate living area in this beautiful brick hillside ranch, 4 bedrooms, with 2½ baths, spacious family room, 2 log fireplaces, 2½ car attached garage. 2½ acres with beautiful trees. Priced low 80's. Call GEO. STEWART 882-8789.

EXCELLENT ASSUMPTION
available with this 3 bedroom ranch on Zebulon Ave. Nice carpeted living room - big dining area - 34' recreation room, nicely finished, on a quiet dead end street. Just $39,900. Call PAT DENNIS 882-5500.

DENNIS & STEWART REALTORS
COLUMBUS FINE HOMES 471-8600

Come Home To Ravine Ridge
OPEN DAILY
Bob Burkholder, 890-2058, 891-2046
Time For
Fishin-Boatin-Swimin-or Just Relaxin
Country style living in cedar ranch with pond & 7 plus acres - 2+ bedrms., 2 bath or GOOD times Home in Huge walk-out family room - 8775 Watkins Rd., Pataskala. Call 871-2848.
Bob Burkholder 890-2058

DO YOU SLEEP WITH A GOLFER?
No questions later - park golf cart in your own garage - the 19th hole is your own deck or family rm. Contemporary cedar two story, 3 bedrms., 2½ bath, Whirlpool bath, custom-custom-custom everywhere. Call
890-2058 Bob Burkholder or 891-2046

ALTERNATIVE FINANCING
6325 Sunbury Rd. is now FHA, VA, Conventional or Loan Assumption - 3 bedrms., 2½ baths, dining area, family rm. - patio - a yard to play in - Call
Bob Burkholder 890-2058 or 888-1948

OVER 2000 SQ. FT. FOR UNDER $50,000
Owner additions include huge family room, dining room, covered porch - 4 bedrms., 1½ baths - split - lg. kitchen & lot - VA appraised - Call
Bob Burkholder 888-1948 or 891-2046

NEW LISTING
Here's one you won't want to miss! A lovely 3 bedroom, 2½ bath home situated on a quiet street and surrounded by mature trees. All kitchen appliances stay. Central air, WBFP and screened back porch make this home a steal at a price in the low $60's.
Kirby Bryden 436-2361

April Salesperson of the Month Judy Bancroft
Century 21
E. A. Slane Realtors 891-2046

Two Acres FBY 373
North of Muirfield, prime location can be bought separate. Terms Available. Call:
Bill Gatton 885-0946

Loan Assumption FBY 365
8½%
Two story completely remodeled, central air, new furnace, close to bus line. Must see to appreciate. FHA/VA 3% to co-op broker. Call
Bill Gatton 885-0946

Mobile Home FBY 306
2 bedroom, 10x55 size, bed, stove, drapes stay. Free electric and lot rent. 3% to co-op broker. Call:
Bill Gatton 885-0946

FHA/VA Lease Option FBY 118
Cul-de sac 4 level split, 4 bedrooms, 2 baths, WBFP, large fenced lot, $56,900. Call:
Mary Ellen 476-2039, 885-0611

Loan Assumption! FBY 268
Assume this 9% interest with payments of $203 per mo. Don't pass up a home which will fit your needs. Call me today.
Linda Evans 891-4859

FRANK B. YOUNG INC. REALTORS MLS Realtors 885-0611 50 YEARS SERVICE

DARYNGTON PLACE CONDOMINIUMS
LAND CONTRACT AVAILABLE
11¾% INTEREST RATE
NO CLOSING COSTS
Visit these custom built townhouses in Westerville's newest community. With such features as 2 large bedrooms, 1½ baths, fully equipped kitchens with eating space, family rooms, woodburning stoves, basements, garages, central air, and energy-efficient insulation, these exquisite homes are a solid investment. Priced from $39,900 to $53,900. **PRE-CONSTRUCTION PRICE AVAILABLE, CALL FOR DETAILS.** Featuring gas heat and electric heat pumps. Located across the street from Blendon Woods Park at the corner of 161 & Cherrybottom Roads. Just east of I-270. Open daily 1-6:00 p.m. and Sundays 1-6:00 p.m. Call Mike Hobbs 890-1829 or 263-4200.
COLUMBUS FINE HOMES CARR Inc., REALTORS 263-4200

MAY 1980

IMPORTED AND DOMESTIC

Italian Food

MEAT AND CHEESE PARTY TRAYS -- FRUIT BASKETS AVAILABLE.

Carfagna's SUPER MARKETS

"The Meat People"

CENTRAL OHIO'S LARGEST INDEPENDENT MEAT PROCESSORS

Since 1937

SUPER FOOD BUYS

U.S. Choice **ROUND STEAK** 1.99 lb.

Center Cut

Boneless, Rolled **RUMP ROAST** U.S. Choice Lean, Any Size 2.19 lb.

BEEF STEW 1.79 lb. LEAN-TENDER

CHOICE **CUBE STEAKS** 2.59 lb.

CHOPPED SIRLOINS 1.79 lb. LEAN-TASTY

100% Pure Beef, Lean **GROUND BEEF** 1.49 lb.

FALTER'S **HONEY OR PEPPER LOAF** 1.49 lb. NONE BETTER

DECKER'S ALL MEAT BOLOGNA 1.09 lb.

Little Pig Sausages or **BRATWURST** 1.39 lb.

HOME MADE **HAM** 1.39 lb.

SALAD NONE BETTER

FALTER'S SMOKED CALLIE **HAMS** 69¢ lb. Fully Cooked 5-7 lb. Avg.

VAL DECKER'S EXTRA LEAN **BOILED HAM** 1.99 lb.

LEAN- SMALL **SPARE RIBS**

MEATY Perfect For The Grill 1.39 lb.

FALTER'S **BRAUNSCHWEIGER** 49¢ lb.

Morrell, Fully Cooked **FRONTIER HAMS** 7-9 lb. Avg. 1.29 lb.

FRESH-GRADE A CHICKEN **BREASTS** 1.19 lb.

HOME MADE **POTATO SALAD** 59¢ lb.

IDAHO BAKERS U.S. No 1 1.49 10 lb. BAG

FREEZER BEEF

FRONTS ..... 1.39 lb.
SIDES ..... 1.49 lb.
HINDS ..... 1.79 lb.

FREEZER BEEF SOLD HANGING WEIGHT
All Beef is guaranteed cut, wrapped, QUICK FROZEN AND DELIVERED
YOU CAN FINANCE Your purchase with VISA or MASTER CHARGE

BORDEN'S **COTTAGE CHEESE** 1.19 24 oz.

HOME MADE **ITALIAN SAUSAGE** 1.59 lb. HOT OR SWEET

U.S. No 1 **CALIFORNIA CARROTS** $1 3 Pkgs.

LONGHORN CHEESE Sliced or piece 1.99 lb.

HALF & HALF CREAM PINTS 69¢

NICKLES, KITCHEN QUEEN HAMBURGER OR HOT DOG BUNS 39¢ 8 PACK

NEW TEXAS **ONIONS** 79¢ U.S. No 1 3 lbs.

BORDEN'S **HOMO MILK** ½ gal. 89¢

BORDEN'S PURE **ORANGE JUICE** ½ Gal. 1.19

U.S. No 1 **YAMS** 4 lbs. $1

CHARMIN TOILET TISSUE 4 Roll PACK 99¢

OPEN PIT **BARBECUE SAUCE** 79¢ 18 oz. Btl.

SPECIAL

BORDEN'S **MARGARINE** 59¢ lb. qts.

SUNDAL BRAND **FRENCH FRIES** 3 lb. BAG 69¢ LIMIT 1 With Purchase of $10 or More

U.S. No 1 **CUCUMBERS OR PEPPERS** 3 FOR $1

BORDEN'S, PURE CREAM **GOLDEN WHIP** 8 oz. can 99¢

CARFAGNA'S JUMBO **EGGS** 59¢ Doz.

CALIFORNIA, SUNKIST **ORANGES** 113 SIZE 1.49 DOZ.

RADISHES OR GREEN ONIONS 4 Bunches $1

1405 E. Dublin-Granville Rd.
(Route 161) 846-6340
Open 7 Day A Week Mon. thru Sat. 9am to 9pm
Sun. Hours 9am to 6pm

We Reserve The Right To Limit Quantities
Specials Good Only While Supply Lasts

2372 Cleveland Ave.
(Two Blocks North of Hudson) 263-6470 263-6891
Open Mon thru Thur. 9am to 8pm, Fri. & Sat. 9 to 9
Sun. 9 to 6

PROJECTS ON DISPLAY

All of the St. Augustine students have been working on religious displays since the beginning of the school year.

Sister Ann of the Angels said the projects were "an outgrowth of their religion lessons."

Pictured is a display of the seven sacraments. Project participants are, from left: Lora James, Mary Hensel, Debora Marcum, Jenny Barr and Cherie Hensel.

In the second picture, Cari Pry holds a knitted deacon's stole she made.

In the third picture, David Woods, left, and John Eaton drew maps of the Holy Land.

In the fourth picture, Vincent Cauthon stands behind his "Garden of Eden while Lisa Pry and Julia Hensel hold their model of the Last Supper.

elementary news

NORTHLAND ACADEMY

Northland Academy will have a baseball team this spring made up of third and fourth graders.

The second and third graders made, decorated and filled approximately 150 Easter baskets to present to the Red Cross for distribution at the State Hospital and Norworth Convalescent Center.

Northland Academy 4-Hers, the Clever Clovers, presented their babysitting projects at a display at the Northland Shopping Center, April 19.

Mrs. Dunlap's 3 A class is proud of two classmates. Matt Rieger and Chris Keels were winners in the Doktor Pet Shop coloring contest. Both Boys won $10 gift certificates.

That class celebrated the spring holiday with a special talk by Julie Katz, who explained the Passover holiday and sharing butter on matzo bread. Each student brought something for the Spring Brunch and the children prepared scrambled eggs.

The fifth graders had a trip to COSI April 30. May 8 a trip is planned for the Cultural Arts day.

Grades five through eight will attend the musical 'Stephen Foster' at the Ohio Theatre.

Grades five, 6 A and part of 6 B visited the Franklin Park Conservatory.

Grades seven, eight and part of 6 B visited the Franklin County Municipal Court.

The seventh graders are studying the anatomy and physiology of the human body.

The eighth graders have finished an extensive look at drug abuse.

The eighth graders will take their class trip to 'Kings Island' May 30.

Students from grades six through eight will go to Dearborn, Michigan, Friday, May 16, to visit the Henry Ford Museum and Greenfield Village.

May 22, the Art Festival and Science Fair will be held at Northland Academy from 7 to 9 p.m.

The Spring Music Festival will be presented at Woodward Park Junior High School May 29 at 7:30 p.m.

The PTO Flea Market will take place June 7 and 8 at the school.

And so it grows

With spring comes that "itch" to get outside and do something in the yard. Of course, the first thing we must remember is to make some sort of plan of what we intend to do, like, "What annuals will I plant? Where should they be planted--shade or sun? When should they be planted?"

Also, the soil should be dry enough to work. How do you tell when it is dry enough? Turn over a spade full of soil in your flower garden. Take a handful and squeeze it into a ball. When released if the ball of soil tends to crumble and fall apart, it is dry enough to prepare for planting annuals. If it sticks together like a mud ball, better wait until it drys out more.

Here are some suggested annuals, light requirements and plant spacing for you to consider in your plan.

Ageratum – Space plants 10 to 12 inches in semi-shade or full sun. Pinch stem tips to encourage branching. Remove spent blossoms, as they occur, to encourage more bloom. Balsam – May be planted in full sun at a spacing of 12 to 14 inches.

Calendula – Space 8 to 12 inches apart in a sunny area. Cockscomb – Plant 10 to 12 inches apart in full sun. Coleus – These should be planted 10 to 12 inches apart in partial shade. Cosmos do best in sun, spaced 10 to 12 inches, and marigolds 10 to 14 inches in full sun; however, marigolds will bloom in semi-shade. High soil fertility delays bloom of marigold.

Nasturtiums are suited to low fertility soil and do well in sun, planted 8 to 12 inches apart. Pansies may be planted in sun or shade, 6 to 8 inches apart. Portulaca likes exposure to sun. Plant 10 to 12 inches apart. Snapdragons should be spaced 6 to 10 inches apart in sun. Pinch to encourage branching. Space Sweet Alyssum 10 to 12 inches apart in sun, and Zinnia, 8 to 12 inches. Zinnias should be exposed to sunlight and should be thinned after plants begin to bloom.

Once you have planned where and what to plant, better visit the local garden center and look for seeds or plants. Be careful about planting too early, as spring frosts may prevail as late May. Frost records show that you have a 50-50 chance of no frost after April 25 in most of the southern half of the state and a small area around the lake in northern Ohio. From central Ohio north to the lake area, the date varies from May 5 to May 15.

BancOhio sponsors soccer clinic

A free soccer clinic will be held Thursday May 22, at BancOhio's Sharon Woods banking office, 1850 E. Dublin-Granville Road, from 6 to 7 p.m.

The clinic will be conducted by members of the Columbus Magic professional soccer team, who will demonstrate fundamentals, strategy and team play.

All clinic participants will receive a free BancOhio sweatband, and they can also register to win an official ASL soccer ball to be awarded at the clinic.

The Sharon Woods clinic is one of a series of 17 neighborhood clinics which will be capped by "BancOhio Night" at Franklin County Stadium, June 27, when the Magic faces the Miami Americans.

OES 463 honors members

The Annual Birthday dinner is planned to honor Charter and 50 year members and friends of Linden Heights at the Linden Masonic Temple May 19 at 6 p.m. Reservations should be promptly telephoned to Bernice Hoover, 263-0691 or Elsie Rees, 471-5143, donation is: adults $3 and children under 12 years $1.50.

barber roselea center

The regular Monday 10 a.m. Current Event discussion group will meet May 19 followed by a 1 p.m. Backgammon instruction session and the meeting of the 1 p.m. Creative Writing Club.

On Tuesday, May 20 at 10 a.m., Mrs. Gale Markus will meet with the Humanities Program group discussing Images of Aging in Literature. At 1 p.m. Backgammon will be taught and played, and the Hearing Clinic will meet from 1-3 p.m.

Wednesday, May 21, will introduce the demonstration of a new art form; "Brass Rubbing." Kimberly Culp will preside over this 10 a.m. meeting. At 1 p.m. Backgammon will be played, and at 1:30 p.m. the autobiography course "This is Your Life" will meet.

Thursday, May 22, will feature an extensive C.P.R. training course from 10 a.m. to 3 p.m. Bring a "Brown Bag Lunch" as there will be a session break. Pre-registration is requested; please call 267-6402. At 1 p.m. Backgammon lessons will be given for those interested.

Now that spring is finally here, the Friday 10 a.m. Walking Tour of the Park of Roses will take place, followed by a 11:30 a.m. Brown Bag Lunch and Backgammon at 1 p.m.

The Barber Roselea Center is operated by the Columbus Recreation and Parks, Department and is open to all Franklin County Senior Citizens with no membership fees. For further information, please call [illegible]

CYNTHIA JONES

Jones graduates

Cynthia Jones is a recent graduate of the Ohio State School of Cosmetology. Cynthia has completed the 1500 hour course in the internationally recognized "Contour" basic training program and extensive advanced training in all facets of hair design, styling and salon management.

Cynthia is the daughter of Mr. and Mrs. Phillip Jones, 5555 Satinwood Dr., and a 1978 graduate of Northland High School.

Upon passing the examination given by the State Board of Cosmetology she will receive a professional cosmetologists license.

Catholic education night

Catholic Education Night at Franklin County Stadium is scheduled for Friday, May 16. Tickets are being sold by school board members at Catholic elementary schols in Franklin county for two dollars.

One dollar from the sale of each ticket will be returned to the school selling the ticket to be used for educational expenses.

This is the second year a Catholic Education Night has been held at Franklin County Stadium. the majority of the proceeds from ticket sales go towards tuition assistance.

The Columbus Clippedrs will be playing Pawtucket on Catholic Education Night.

Now Featuring...
Foot Long
Hot Dogs or Coneys
DOG 'N SUDS
471-9330
Westerville Rd. & Oakland Pk.

Two Linden area elementary schools are among the first recipients of 'PTAngels' donations, aimed at increasing parental involvement in school activities. Shown from left are: Loren Hinton, Huy principal; Yunette Ely, Huy PTA; Chris Moris, Trevitt PTA; Clark Greenwood, Trevitt principal; and Loretta Heard, Columbus PTA Council president.

PTAngels donate

The first recipients of "PTAngel" donations have been named by Loretta Heard, president of the Columbus Council of PTAs.

Huy and Trevitt are among the PTA units of 30 Columbus Public Schools which have received funds from the business-supported program.

Donations will be used for projects aimed at increasing parental involvement in school activities, according to Mrs. Heard.

"PTAngels" was begun this year by the Columbus Council of PTAs. Its purpose is to enlist support of the Columbus business community for PTA efforts in the district's schools.

A "PTAngel" can contribute to the program through a cash donation, a donation of goods or services, or by providing release time for employees to volunteer in a school. Over $4,000 has been contributed to the program so far.

Nataural forms return to home landscaping

If your neighbor's grass is greener and flowers brighter, landscape architects and horticulturists have important advice "Don't change a thing!"

Resist the temptation to run out and buy even a single seed or shrub, and turn attention instead to analyzing the property's possibilities and drawbacks.

Consider how to make better use of the land, whether for sports, rest, entertaining, flower or vegetable gardening.

Begin by surveying the soil quantity and drainage, the path of the sun, areas of shade, wind patterns, protected spots (bulbs could be planted there and they would flower before anything else in the spring), wet and dry patches and existing major features such as trees and terrain levels.

Also not to be overlooked are the "social features" of the property: the views from inside the house and the degree of privacy from the neighbors, walks and streets. This step will help you decide where later to locate fences and screening plants.

Ideally, the survey should take a full year so that seasonal changes can be observed, said James Buckler, the Smithsonian Institution's horticulturist. But if the budding gardener has the urge to plant something right off, he suggest putting out a few annuals, perhaps marigolds or salvia, to give some color while work continues on a master plan.

When deciding how each part of your property will be used--always the key to successful landscaping--consider that outside areas fall into three basic categories: service, the places where bikes, garbage cans and garden tools are stored; private, the areas to be used for family activities, and public, those little-used yards that are basically for "show." Like the house itself, each section of a well-conceived landscape will have a specific purpose.

In recent years, there has been a shift in the importance of and space allocated to private and public areas. Many people still spend the most money and effort on the yards in front of their houses, but this hold-over from the Victorian era is beginning to fade in priority. For everything from swimming to reading, Americans are now turning to freshly designed backyards, once barren spots occupied by clothes lines and a few stray lawn chairs.

Not only has life moved away from the old front porch social center but landscaping concepts have changed as well. "Naturalism" is the key word today. The focus is on simple, informal plantings that are easily maintained--perhaps ferns and a few perennials rather than roses and elegant camellias; ornamental grass rather than manicured bushes and hedges.

"Gardens that are magnificent to look at are not necessarily good to live in," Buckler says.

The roots of this naturalistic trend are long and deep, however, with runners of influence from Japan and China, England and most recently California.

For the 1980s, Smithsonian horticulturists as well as private lanscapers suggest that a naturalistic landscape might include these elements:

By placing shrubs and trees along the edge of your property, privacy is achieved and a framework for the interior area is created. This is a useful alternative to old-fashioned "foundation planting," where masses of plants were located around the house to make it appear as though they "belonged" to the environment--generally an impossible task. "The majority of houses," Buckler says, "are overplanted today because of that approach."

Let forsythia and other shrubs grow naturally (allow room for them) rather than pruning tham into large balls, a look horticulturists now consider contrived. Naturalistic gardens also rely on curvilinear shapes that add interest and adventure compared to straight lines, so plan walkways and borders with this in mind.

Plant evergreens such as ivy, periwinkle and pachysandra that are relatively easy to maintain, unlike grass. You might also try placing ferns in one area of the garden where they can grow in what Buckler terms "controlled neglect."

By planting shade trees at the south line of a property and evergreens along the north, both heating and cooling costs can be pared somewhat.

Ornamental grasses that have a soft color, loose structure and that billow in the breeze offer a welcome alternative to over-used shrubbery. They look best in small clumps or at the end of a stretch of other plants. An added dividend, landscapers say, is that they look great in the winter when they dry to tan and golden tones.

Perennial flowers such as day lilies and daisies are longlasting and colorful. They relieve what many have found to be the monotony of the low-maintenance, evergreen garden, in which an occasional azalea or rhododendron is thrown in for season color.

Rangers graduate

The Ohio Department of Natural Resources (ODNR) conducted graduation exercises recently in Columbus for 42 state park rangers who completed ten weeks of training at Robert S. Beightler Armory in Worthington.

Donald G. Olson, chief of ODNR's Division of Parks and Recreation, and ODNR Deputy Director Wayne S. Nichols, presented the graduates with certificates of training.

The ten-week training course included law enforcement instruction in search and seizure, police ethics, reports writing, laws of arrest, traffic control, the handling of firearms and cardiovascular pulmonary resuscitation.

The training emphasized public relations and public speaking.

Instructors for the course included agents with the Federal Bureau of Investigation and the Federal Bureau of Criminal Investigation and experienced personnel with ODNR.

"We provide our state park rangers with thorough and professional instruction to prepare them for the demands of the job," Olson said. "Ohio's state park fangers not only enforce park rules. They also assist park visitors and present programs on the state parks to school groups and professional and civic organizations."

Ohio has 292 state park rangers responsible for the safety and well-being of the over 40 million people who visit the parks each year, according to Olson.

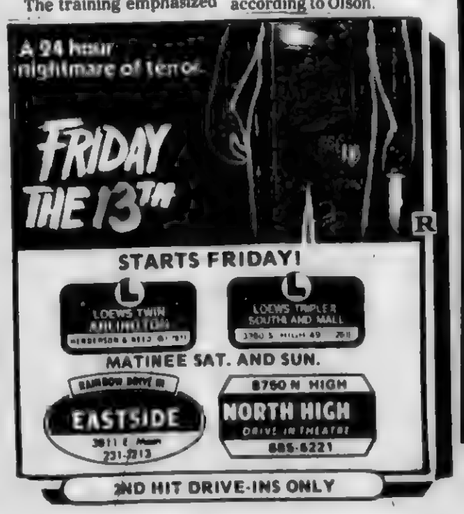

CULG plans year-long birthday celebration

The Columbus Urban League Guild will celebrate, in 1981, 25 years in central Ohio.

The Columbus Urban League Guild is the primary volunteer arm of the Columbus Urban League.

Created in 1956 with a goal of building a better community through increased understanding between blacks and whites in Franklin County, the Guild continues its voluntary service through a series of fund raising events and work related programs in direct support of the League's day-to-day operations.

The Guild plans a series of events, over the next 12 months, culminating with a Golden Anniversary Celebration.

Although originally established as a women's auxiliary, recent years have proven the need for male volunteers. Membership in the Columbus Urban League Guild is open to all adult residents of Franklin County. Area residents are urged to join in demonstrating their support of the Columbus Urban League through voluntary service.

The Columbus Urban League is the oldest black social work agency in Franklin County and continues to provide daily services to hundreds of clients whose needs include, but are not limited to, housing, health, education, employment and social welfare.

The League founded in 1910 was created to resolve the problems of Black migrants to the city who were rushing to the industrial North in search of a better future. Services of the League are now available to all persons regardless of color at no cost.

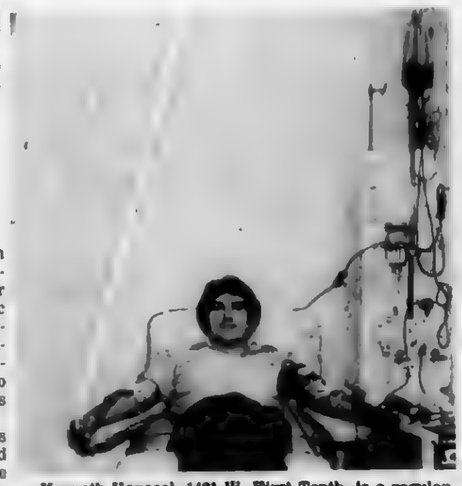

Kenneth Hanscel, 1421 W. First Tenth, is a regular pheresis donor with 15 pheresis donations to his credit.

Pheresis: donation with a difference

Reclining in a comfortable contour chair can save a life at the American Red Cross Blood Center, 995 E. Broad St., particularly when you are a pheresis donor.

Pheresis is an unusual kind of blood donation. Instead of giving whole blood, as a regular donation, a special component of blood is given. Pheresis can yield platelets, very small sticky cells that provide the first line of defense against excessive bleeding. It can also yield white cells which are absolutely necessary in fighting infection.

Leukemia and other cancer patients are the principal recipients of platelets and white cell transfusions--their cancer therapy kills normal, healthy cells, as well as their cancer cells.

Open seven days a week, 24 hours a day, the pheresis unit even functions on Christmas if needed to sustain a life. A large number of committed donors are needed for pheresis. The Blood Center maintains a list of about 450 active donors, but many more are seriously needed.

Kenneth Hanscel, an area resident, is a regular pheresis donor because as a whole blood donor he learned of the special need for pheresis donors. "I know I'm needed so I come in. I just view it as a two-hour rest," explained Hanscel.

Pheresis is an extremely efficient way of sharing blood components. A unit of whole blood contains less than an ounce of platelets, and six to eight donations from six to eight individuals would be necessary to equal one pheresis transfusion. In addition, platelets and white cells have a very short life span and must be used within 24 hours.

If you are between 18 and 60 years of age and are in good health, you can most likely become a pheresis donor. Pheresis donors can donate more frequently than whole blood donors, and are called by the Red Cross pheresis team when needed. At all times donations are completely voluntary and will only be taken if the donor is in good health. For more information on being a pheresis donor, call the American Red Cross Blood Services Center in Columbus, 614-253-7981.

Therapy classes starting

The Department of Adult Education of the Columbus Public Schools is accepting applications for the 1980-81 Occupational Therapy Assistant Program.

This class lasts 48 weeks, beginning in September and ending in August, 1981. The 30-hour per week program is located at the North Adult Education Center, 100 Arcadia Ave.

For further information and tuition cost contact Marilyn Strickling, program coordinator at [illegible]

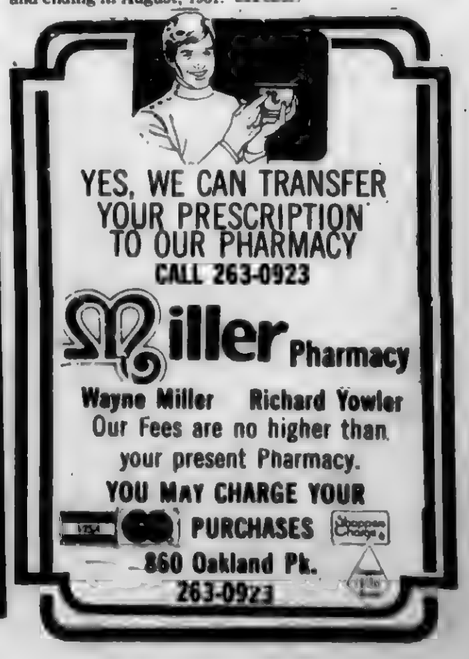

MAY 1980

Columbus libraries house Operation Crime alert posts

Franklin County Prosecutor, Michael Miller, goes over materials for the Operation Crime Alert program with area librarians. Pictured with Miller are Ellen Palmer, Morse Rd. Branch and Pam Ley, Northern Lights Branch.

The Public Library of Columbus and Franklin County will be joining forces with the County Prosecutor's office this month to bring Operation Crime Alert registration into communities throughout Franklin County.

Each of the library's 22 facilities will act as posts where citizens can sign up to become part of the Operation Crime Alert neighborhood crime prevention program. More than 12,000 citizens were a part of the program in 1979 which is conducted by the Prosecutor's Office, local police departments and Franklin County Sheriff's office crime prevention personnel.

County Prosecutor Michael Miller told the library branch heads that condition in the economy may have a direct effect on crime in the community. As the economy worsens, the need for community and citizen involvement in crime prevention becomes more acute, Miller said.

Library Executive Director, Richard Sweeney, said he was pleased the library will be able to participate in this grass roots crime prevention effort.

Citizens who are interested in the Operation Crime Alert Program can visit their neighborhood branch library and obtain information and register to become a part of the program at the library. Also available at each library are crime prevention materials and pamphlets from which persons can inventory their valuables.

Once a citizen signs up to become a part of the Operation Crime Alert Program, he or she receives a newsletter detailing crime prevention tips and the time and location of future sessions where citizens can train to actively participate.

The training sessions are focused on residential security and offer participants tips on identifying suspects and weapons, spotting suspicious activity and properly reporting a crime.

After training, participants receive an identification card with their own Crime Alert number for use in reporting crimes and are awarded a Certificate of Achievement recognizing their efforts in reducing crime.

"The library branch is the central point of activity in many Frnaklin County communities," said Sweeney. "We hope that by opening up our libraries as Crime Alert registration points that we will involve even more citizens in this worthwhile community effort."

Linden Hts. OES meets

No. 463 OES Social Club will meet May 27, at 8 p.m. at the home of Dora Miner, 1201 E. Cooke Rd. Camelia Thompson is the refreshment chairman.

y news

YMCA NORTH

YMCA North will have its youth softball clinic Saturday, May 17 at 10 a.m. at the Y.

This clinic is for all youth, ages 9-15, who wish to participate in the softball program this summer.

The program will be run under the Y-winners format which stresses fitness and fairplay as well as fun. Everyone will be assured of playing half of each game.

The clinic will go over the Y-winners concepts, plus the fundamentals in softball.

The season will get underway the second week in June, and a schedule is already being planned.

For more information contact John Abbruzzese at the YMCA North, 885-4252.

barber rosela center

The Barber Roselea Center is holding an autobiography writing course, starting Wednesday, May 7 at 1:30 p.m.

Marsha Campbell, experienced in working with older adults, will be the instructor.

"This is Your Life" will be the general theme of the course which will run for 8 weeks and through June 25th.

Please call the Center at 267-6402 to register or for any additional questions.

LINDEN area business review

-Advertise Your Business On This Page...Call 846-7750

Ph. 268-1131
RASP SECURITY
3031 CLEVELAND AVE.
(1 Block South of Oakland Pk.)
Think Security!
•Protection Devices •Trouble Shooter
Consultant Security Analyst!
"Protection, What Peace of Mind"
RESIDENTIAL-COMM.-INDIVIDUAL-AUTO
Larry R. Mallory, Certified ISC

Florida Foliage
Grand Opening
Over 7,000 Fresh, Quality Greenhouse Grown Houseplants Arriving Weekly from Florida. Over 70 Varieties to Choose From!
Northern Lights Shopping Center
OPEN Mon. Sat. 10-9 Sun. Noon-6
261-8105

Complete Home Decorating with Carpet Tile Drapes & Wallcovering
Sabo & Stone
5571 Westerville Rd. 891-2300.
just north of 161 Expert Installation

NORTHLAND MEDICAL PHARMACY
(near Kroger at Morse)
267-4931 PRESCRIPTIONS

DO YOU HAVE INSURANCE TO COVER YOUR PRESCRIPTIONS?
We keep medical records & master copies of all prescriptions "upon request" & will assist you with your claim forms. FREE Rx DELIVERY. MASTER CHARGE & VISA.
No Charge For This Service
Wes Uhl pharmacist
•INDUSTRIAL •PCS •AETNA •BLUE CROSS •MEDIMET •PAID

Sears HEATING COOLING
DO—IT—YOURSELF CENTER
• SALES • PARTS • TESTING
Do it Yourselfers!
We Will Help
Parts & Shop Materials
EMERGENCY SERVICE
3963 Cleveland at Ferris Rd.
open 8 am - 5 pm
475-1800
Mon. thru Sat.

No Permit Required
INSIDE HOLSTERS
For 25-380-38-45 Cal.
Your Choice $5.95
NORCOL ARMS
5822 WESTERVILLE RD COLS. O.
HOURS
Mon., Tue. 9:30 - 7 p.m.
Wed., Sat. 9:00 to 5 p.m.
Thurs. & Fri. 10 a.m.-8 p.m.
475-9752
BAC MC LAYAWAY

Ohio Emergency

Therapeutic Hair Care Services
Licensed cosmetologists and barbers serving the needs of hospital patients, convalescent centers, and shut-ins. Our professionals will come to you!
for yourself • as a gift
city-wide
Call 444-5470
$15 FOR SHAMPOO & SET OR CUT WITH THIS AD

Rasp Security
Custom Design A Protection System For Your Needs

RASP Security, located at 3031 Cleveland Ave., 1 block south of Oakland Park, is one of the largest security sub-contracting companies in Ohio. They are state fire marshall approved and Certified International Security Council.

RASP Security, located at 3031 Cleveland Ave., is one of the largest security sub-contracting companies in Ohio. Dealing in all phases of security, including burglar and fire alarms for commercial, residential and industrial clients, RASP Security has been in Columbus for 7 years.

In addition to service and sales; consulting is another service offered. Trained consultants will help you evaluate the effectiveness and cost of any proposals you may have received from various security companies. Many companies only sell and service one product, but Rasp will select the system that best suits your needs from the product lines of many companies. Rasp deals with over 120 different manufacturers of alarm equipment.

There are many related services performed by the experienced people at Rasp. If you are building your home or business, Rasp will set up the drafting papers for alarm systems. Classes are held for other companies in order to train their employees in installation, and, if you wish, they will train you to install your own system. Open classes are conducted for the public relating to security, and if you need help or answers, the telephone lines are open. If you already have an existing alarm system and need someone to repair and service it - call Rasp. Auto alarms are another specialty.

Only the best equipment on the market today is used, and Rasp has one of the finest installation teams in Columbus. In addition to the regular staff, Rasp currently employs four high school students through a work- study program that allows them to learn a valuable trade.

Rasp Security is State Fire Marshall approved, and Certified ISC. There is a 24 Hr. radio dispatch seven days a week, and installation and labor are guaranteed for two years.

If there is a burglary or fire at your home or business tonight - WILL YOU BE PREPARED? Call 268-1131 today.

If there is a problem in your security system, at either your home or office, RASP is ready with a 24 hour radio dispatch, seven days a week. Installation and labor are also guaranteed for 2 years. Pictured here are some of the trained staff. Standing: (L to R) Bret Stumpf, Ron Owens, Donald Fisher, and Ric Mallory. Kneeling: (L to R) Mike Leppert, Lary Mallory, Mike Chesnes.

RASP Security has been in business for 10 years. RASP's trained staff is ready to answer any questions concerning service, sales, and consulting. Staff pictured, Standing: (L to R) Don Hornbeck, Doug Hinkle, Ron Owens, Donald Fisher, Steve Swiger, Charlie Maynard, Mike Chesnes, Jim Cahill, Lynn Farris, Darrell Battie and Harold Karnes. Kneeling: (L to R) Richard Eberhard, Mike Leppert, Lary Mallory, Bobby Johnson, Bret Stumpf, Ron Jackson. Not pictured are: Ric Mallory, Wilbur Rippey, Paul Haag, Kent Hill and Harry DeVault.

VACUUM AND SMALL Appliance
OVER 40 YEARS EXPERIENCE
SALES & SERVICE
Factory Parts
FAUST SERVICE CO.
267-4777 696 E. HUDSON
267-1053 ½ Block off I-71

CALL 846-7750 To Feature Your Business On This Page

Present This Coupon With Your Clothing
$1.00 OFF on any $4.00 Dry Cleaning Order
$4.00 OFF on any $10.00 Dry Cleaning Order
ONE HOUR MARTINIZING DRYCLEANERS
Sale excludes fur & suede. Coupon expires 5-30-80
3667 KARL ROAD

Buckeye
BUCKEYE OVERHEAD DOOR SERVICE, INC.
2445 Cleveland Ave.
Columbus, Ohio 43211
PHONE 261-0270
We carry a complete line of repair parts for overhead doors.
•Rollers •Doors •Hinges •Cable •Tracks •Bottom rubber stripping
We also stock parts for most brands elec. garage door openers, including transmitters and receivers.

WHETSTONE OPTICAL INC.
Whetstone Medical Ctr.
3724 Olentangy River Road, Suite E
451-4278

Allen Bloomberg, Optician & Terri Wood, Lab Technician
EMERGENCY REPAIR SERVICE
PRESCRIPTION FILLED

Wright Hearing Aids
Custom fitted Hearing Aids
Any make - Any model

ONE LOW PRICE
•90 day trial
•Budget terms
•2 yr. warranty
•repair-all makes
•complete testing service
•satisfaction guaranteed
Hearing Aid Specialist - John Wright
1944 Morse at Heaton 885 - 7254

OLDE COLUMBUS TOWNE
Renovation & Remodeling Contractors
ROOFING & GUTTERS
including slate
ENERGY CONSERVATION
291-0791 Call for Estimate 291-7255

O. P. GALLO FORMAL WEAR
- Groom Outfit FREE! with 4 or more in wedding party
Rt. 161 at Maple Canyon
891-2133
1749 Brice Rd. 868-5201
165 E. State St. 221-4361

Dr. Dennis Paquin, D.C., Inc.
CHIROPRACTOR
FOR APPOINTMENT AND EMERGENCY CARE, CALL...
890-7952
Railroad Savings Bldg
Rt. 161 N.E. of Cleveland Ave.

Bring Your Family To Riccardi's
SPAGHETTI•PIZZA
Dining Room
Choice Steaks
Italian Foods
Fast Service
Off Street Parking
Beer & Wine
Open 11 am For Lunch
Daily Luncheon and Dinner Specials
For Carryout Call 263-8986
Riccardi's Ristorante
3149 Cleveland Ave.

Northern Lights Center
3839 Cleveland
267-2256
VISA

Town & Country Center
3976 E. Broad St.
236-5584
KIM'S WIG CITY

Columbus, Public Library
Box 7020 - Station E
Columbus, Ohio 43205

PUBLIC LIBRARY
MAY 22 1980
COLUMBUS AND FRANKLIN COUNTY
PUBLIC LIBRARY
COLUMBUS AND OHIO REVISION

BULK RATE
U.S. POSTAGE
PAID
PERMIT No. 608
COLUMBUS, OHIO

THE NEWS

55th Year-No. 38 | Wednesday, May 21, 1980 | 25 cents

linden-northeast edition

Your Neighborly Newspaper | Columbus, Ohio

Dream turns to reality for doctors

By Angela Nessi

When Dr. Nino Di Iullo and Dr. Lewis Coppel Jr. began thinking of opening a walk-in medical facility two years ago, they hoped it would accomplish several goals.

They saw it as an alternative to hospital emergency rooms and also a facility where persons could receive more personalized treatment and be in and out quicker.

Today, the Karl Urgent Care Center, 5770 Karl Rd., has accomplished just that and much more in its first three months, agreed the two doctors.

"In these few months, I've been pretty happy with what's going on. When someone comes in and later comes back with a son or daughter, it lets you know you must be doing something right," Dr. Di Iullo, director of the medical facility, said.

"What's also reassurrring is most of

Dr. Nino Di Iullo

the patients seem to appreciate the service," he said. "I think most like it because they don't have to waste four hours sitting in an emergency room."

The purpose of the walk-in facility, Dr. Di Iullo said, is to care for unexpected medical problems needing immediate attention.

"The medical facility fills a void. We can do everything an emergency room can do," he said. "Emergency rooms should only handle real emergency cases which is only 15 percent of the cases they see now. If more people would use our facility, it would avoid sitting in the emergency room for hours."

In the past three months, doctors at the medical facility have treated about 10 to 12 persons a day. Dr. Di Iullo said he is expecting to serve more people during the summer months.

"It's only natural when the weather gets nice, more accidents occur. We expect to handle many injuries from sporting accidents and sickness from sun exposure."

The ultimate goal for the center is to treat 50 persons a day, Dr. Di Iullo said. This number of patients would not tax the doctors and would still have the patients in and out quickly.

Dr. Di Iullo said there is a wide cross section of persons using the faility.

"We get a variety of people. There's no one age bracket," he said. "We treat many young kids who get hurt while at play, adults who can't get an appointment with their own physician and many older adults who come in for electrocardiograms if they're not feeling well."

Many industrial workers from area businesses also use the facility if they are hurt on the job, Dr. Di Iullo said.

The medical facility offers a wide variety of services including physical exams, X-rays, electrocardiograms and laceration and orthopedic repair. Laboratory tests are also completely done at the facility to avoid time delays in getting results.

Because the tests and diagnostic conditons are all done at the facility, a main advantage to the walk-in center is the time involved when treated. Dr. Coppel said the average time a person is at the center is about 45 minutes.

"Other advantages to the walk-in center include more humane treatment for patients and less cost than emergency rooms because of low overhead expenses," Dr. Di Iullo said.

Patients using the facility are also given full records of all treatment and medicine given while at the center. This is important for updating personal medical records.

"Being given a copy of their chart is not done anywhere else," Dr. Di Iullo said. "We think it's good idea because it's a big problem when you don't know what's been done in the past. It also avoids confusion."

The Karl Rd. Center is staffed by six physicians, 15 nurses and laboratory and X-ray technicians. At least one doctor is always available at the center.

Dr. Robert Frank, one of six physicians at the Karl Rd. Urgent Care Center, examines the stitches of a patient. The facility is located at 5770 Karl Rd. and is open Monday through Saturday from 10 a.m. to 10 p.m. and Sunday from noon to 8 p.m. The facility treats all unexpected medical problems requiring immediate treatment.

Welch elected president of council

Linden resident, Odella T. Welch, director of Columbus Department of Community Services, was recently elected president of the U.S. Conference of Mayors Employment and Training Council.

As president, she will head an organization of local officials from nearly 140 cities that administer federally-funded job and training programs under the $10 billion Comprehensive Employment and Training Act (CETA).

The council provides cities with technical aid and information about policies developed by CETA's parent agency, the U.S. Department of Labor. It also serves as an advisory body to make recommendations to mayors on employment and training issues.

Ms. Welch was elected unanimously on May 2 at the council's annual meeting in Washington, D.C. She previously served a one-year term as vice president.

In Columbus, Ms. Welch is the administrator of the Columbus-Franklin County Manpower Consortium, the prime sponsor of the local CETA program for Mayor Tom Moody and County Commissioners Harold Cooper, Michael Dorrian and Jack Foulk.

She is a member of the CETA Directors Work Group, a 20-member committee of CETA Directors selected by the Department of Labor and she holds membership in the following organizations: The American Society for public Administration, the U.S. Civil Center Commission and the Board of Education Volunteer Advisory Group. Ms. Welch was the first black female member of the national Council on YMCAs and she is currently a member of the Columbus Metropolitan Club.

Ms. Welch, the mother of four daughters, has been honored by the Ohio State Senate, the Ohio House of Representatives, the model cities cooperating unit, the Frontiers Club of Columbus, the Columbus Urban League, the J. Ashurn Youth Center, CMACO and WVKO Radio.

In 1978 she received the Huimanitarian of the Year Award from Dynamic Leadership Inc.

For local area

PDAP suggested

Building an alternative peer group that believes "It's cool to stay sober and be responsible," is the goal of the Palmer Drug Abuse Program (PDAP), according to a program spokesman who spoke at Upper Arlington High School on May 9.

John Cates, executive director of PDAP in Dallas, talked to a gathering of about 80 area residents, encouraging them to start a PDAP satellite in Columbus. PDAP is a non-profit tax deductible organization with satellites in 11 cities in the United States.

Although this was just his first visit to Columbus, Cates, a reformed heroin addict, said he could see that there is a drug problem in the area. He related that at the airport, when he first arrived here, he could see in the 17-year-old airport van driver that there were "what we say, tombstones in his eyes," meaning he was a drug abuser.

Cates taught school in Houston while addicted to heroin. He also sold the hard drug and was eventually arrested; it was then that he got involved with PDAP.

Discounting the misnomers about who usually becomes involved with drugs, Cates explained, "My family wasn't poor, we were hard core southern Baptists, and I was well educated."

He said he had the basis for a drug personality which meant he was compulsive. "Whatever I did, I did all the way. Subsequently when I got into drugs I went all the way," he recalled.

He added that by the time he was 13 years old, he like most 13-year-olds suddenly felt the need to be accepted. "What people thought became more important than what mom and dad said," he said, adding that being neither good looking or a good athlete, he decided to become a "hellraiser" in order to be accepted.

"Since there was no pot in Amarillo, Texas in 1967, we took to drinking booze ... from there we went to pot because it had certain advantages – it didn't make you sick, it didn't show up on your breath, and it doesn't cause you to pass out or stagger," Cates said.

While saying that smoking marijuana doesn't necessarily lead to harder drugs, he noted that it can if the circumstances are right "and when you're smoking pot on a regular basis, it's a whole lot easier to get the right circumstances."

Part of those "right circumstances" are the changing attitudes of the user himself. He said the THC in marijuana changes the feelings of the user and that THC stays in the body 72 hours. "If you're changing your feelings on a regular basis, it can't help but happen that your personality will begin change."

It was while under the influence of marijuana that Cates said he took his first downers, or barbiturates. Then, the next morning, to get him going again, he took speed (amphetimines) for the first time.

"But, the problem with pills was that you had to wait sometimes as much as an hour for them to take effect, whereas if you shoot it up through your veins you get an immediate effect. "It was under this rationale that Cates said he took the final step to heroin. "After three years of dope and downers, my judgement has changed. When I should've felt fear, I felt nothing. When I should've felt caution, I again felt nothing."

Cates said he was addicted to heroin nine years while teaching. He added that it led to his divorce and number of sexual perversions. "And I wasn't the only teacher in Houston getting high and carrying those attitudes into the classroom, providing that type of leadership," he said.

Cates was then caught for possession and attempted sale of 10 ounces of heroin. It was then that he got involved with PDAP, although he admits he got involved with it only to keep from going to prison.

He discussed his first days with PDAP: "At first I tried to con them, but they knew where I was coming from and just laughed at me ... but they gave me my first social reinforcement; they would say 'hello' and 'I love you' and gradually I began to feel a little bit again ... after six weeks, I quit drugs altogether."

He said the Palmer programs are extremely successful in Houston and Dallas. He added that PDAP ran into trouble a few years ago when an interview with Carol Burnett on how the program helped her child appeared in People magazine. After that, the program was flooded with more people seeking help than it could accommodate. The result, he said, was criticism from people like 60 Minutes over PDAP's effectiveness.

Since the program is most successful when its in the individual communities, Cates encouraged Columbus residents to beome involved in starting a PDAP satellite here. He said the program is funded through donations and that all the money raised in a particular community stays in that community.

He said that once the program was set up, PDAP would send trained counselors to work at the satellite. He described the counselors as people who "walk the way they talk ... the first thing they try to do for drug abusers is to give them something (a role model) to admire."

He said parents are also involved with the program, meeting once a week to share their problem with parents of other children with drug problems.

Near the close of his talk, Cates gave parents three bits of advice regarding the drug problem: "Get as educated as possible about what's going on in the streets, do not consider yourself all-powerful concerning your child because things can happen over which you have no control, (and) pull an alternative peer group into your community." Cates hopes that alternative peer group would be PDAP.

"I hope you do something for that 17-year-old van driver (mentioned earlier). He's dying," Cates said.

Cates' trip to Columbus was subsidized by Mr. and Mrs. George Hurlow, whose daughter is being treated for drug abuse at the PDAP main branch in Houston. The Hurlows hope to involve the community in starting a Palmer satellite here. Those interested can contact them by writing to 5270 Conklin Dr., Hilliard, 43206.

BBB warns against quick-cash schemes

The Better Business Bureau of Central Ohio, with headquarters in Columbus, warned that work-at-home schemers continue to prey on those who can least afford to lose money.

The BBB alert followed a recent nationwide investigation by the Council of Better Business Bureaus of 55 work-at-home promotions, each was geared to attract the elderly, fixed-income individuals, students, the handicapped.

The Council's findings were that those wanting to supplement incomes by investing in work-at-phome opportunities were losing money to unscrupulous promoters using misleading advertising claims.

The promotions investigated by the Council were the work-at-home schemes that advertisers use to create false expectations of high earnings and, in most instances, gainful employment.

The investigation revealed that advertisements promising hundreds of dollars for a few hours' work were simply lures by the advertisers to sell information on how to set up your own business or conduct the same scheme as the advertiser's.

No actual employment existed; instead, would-be workers would have had to first pay for details purporting to show how to make the claimed income, and then invest sums of money in ads, envelopes, postage and sundry other items.

In an effort to encourage advertising media to obtain all the facts before deciding on the acceptability of work-at-home advertisements, a Council "Media Bulletin" on the subject is being distributed to local advertising media, including newspapers, magazines, radio and television stations. In addition, the Council of Better Business Bureaus is referring to postal authorities those work-at-home scheme cases which appear to be frauds.

A typical advertisement for a work-at-home opportunity claimed "$356 Weekly Guaranteed. Work two hours daily at home." Investigation revealed that the "guarantee" did not apply to the earnings, but only to a refund of the $15 paid for how-to details if the worker's own efforts failed to produce the weekly income. Another typical ad promised "$1,000 to $3,000 monthly stuffing envelopes."

Council's shoppers answering such ads did not receive envelopes for stuffing as expected, but merely promotional material requiring payment of $8 to $25 just to buy the details on money-making plans. To pursue the plans would have required expending several hundred dollars.

The initial details the worker receives about a work-at-home plan usually turn out to be booklets telling how to go into the business of placing the same kind of ad the advertiser ran in the first place.

In short, the work-at-home scheme participant begins recruiting others for the same business of offering a work-at-home plan.

In addition, those intent on working the scheme usually are required by the original advertiser to buy such additional materials as promotional flyers or address lists.

New Scripts

Wood cited for service

Jesse L. Wood of 1385 E. Maynard Ave. was elected to the Board of Trustees of the Mid-Ohio Chapter of the National Multiple Sclerosis Society.

Wood is on the Board of Trustees at Central State University, the Executive Board of the Central Ohio Young Republicans Organization, the Big Brothers Organization and Deputy Auditor of Consumer Services.

The Mid-Ohio Chapter is part of the National Multiple Sclerosis Society which is the only national voluntary health agency engaged in research to find effective means to prevent or arrest multiple sclerosis. The Chapter supports national research, headed by Dr. Jonas Salk, and patient services in a 24-county area.

Jazz films on display

The Community Film Association will present John Baker's "Jazz Film Collection," May 27 at the St. Stephen's Community House, 1790 Cleveland Ave. Show time is 7:30 p.m.

The collection includes rare footage of jazz greats like Duke Ellington and Count Basie. The showing is the first of a free "City Series" of films. For more information about the "City Series" call CFA at 294-7078.

Clinton hydrants flushed

Clinton Township Assistant Fire Chief, Richard Fisher, has announced the flushing of hydrants in Clinton Township May 22 to 24.

Asst. Chief Fisher said, the hydrants will be flushed on those days between 7 a.m. and 4 p.m. The hydrants are flushed each year to insure they are working properly and also to clean any crud out, he said.

Detour in effect

Nelson Rd. between E. Fifth and Leonard Ave. and S. R. 62 will be closed through Friday, May 30, for the rebuilding of the Conrail Railroad Crossing north of Fifth Ave.

Motorists are advised to use Cassady Ave., Fifth Ave., and Sunbury Rd. as alternate routes. A detour will be marked to guide motorists around the area.

Reunion scheduled

The North High Class of 1935 will hold its 45th class reunion Saturday, June 21.

Dinner and dance included at the Imperial House North, 900 Morse Rd.

For reservations, call Janet Behmer Wheeler at 457-3893.

Lions meet

The Linden Northeast Lions Club will hold their next meeting May 27 at 6:45 p.m. at Ricardo's Restaurant, 1465 Oakland Pk. Ave.

John Mountain, manager of communications, Nuclear waste solution, Batelle will be the guest speaker. Ted McDonald, program chairman, encourages all members to attend the lecture.

Trash pick-ups changed

The Columbus Sanitation Division has announced the change of trash pick-up days in the Linden and Northland areas.

Flyers explaining the change will be put in mailboxes of each home effected by the change, a sanitation department spokesman said. Over 30,000 will be affected.

The trash pick-up days are being rescheduled because of an increase of homes needing service. The change should help speed up pick-up and be more economical, the spokesman said.

Art exhibit scheduled

The 20th annual Columbus Schools Senior High School Art Exhibition is now on display at the Columbus Education Center, 270 E. State St.

On public display until May 23, the exhibit is made up of works recently produced by art students in the city's senior high schools. The works of 25 students were selected from the exhibition by Nancy MacGregor, OSU art professor and Richard Teichert, Columbus art educator, to receive awards of special achievement.

The students received medallions handcrafted by Craig Higbee, art teacher at Eastmoor Senior High.

The exhibition may be viewed between 8 a.m., and 5 p.m. weekdays.

BE-BOPPING THE FIFTIES

Clad in saddle shoes and penny loafers with thoughts of Fabian and souped-up cars, these graduating eighth graders celebrate the Fabulous Fifties. The 50's day is an annual event for graduates at St. James the Less School, 1638 Oakland Park Ave.

Ad deadline is earlier

Beacuse of the May 26 Memorial Day holiday, The News will be closed and must move its news and ad deadlines up 24 hours.

For the May 28 issue of The News, deadlines will be:

—Display ads, Thursday, May 22 at 5 p.m.;

—Classified ads, Friday, May 23 at 5 p.m.;

—General News, Thursday, 5 p.m.;

—Church, scout, elementary school PTA, and wedding and engagement notices, Wednesday, 5 p.m.

All ad proofs must be returned by Friday, May 23, at noon.

The News office at 5276 Sinclair Rd. will be closed Saturday, May 24, and Monday, May 26.

MAY 1980

THE NEWS

• Linden-Northeast edition • Northland edition

YOUR NEIGHBORLY HOMETOWN NEWSPAPERS
COMBINED CIRCULATION OVER 41,500

Published every Wednesday
by The Linden News Publishing Co., Inc., Don E. Cimorelli, President/Publisher
5176 Sinclair Rd., P.O. Box 24009, Columbus, O. 43224

ADVERTISING AND EDITORIAL
PHONE NUMBER IS NOW...846-7750

Tom Forsythe, Vice President/General Manager
Del Bodey, Consultant

Ron Boyd, Advertising Manager
James Waldsmith, News Director
Nancy Oliver, Editor

Andy Schut, Circulation Manager
Circulation Phone 267-9976 or 267-8394

Bookkeeping Phone No. 267-6385

Deadlines: Display Ads-Friday 5 p.m.
Single Classified Ads-Monday, 6 p.m.
General News-Friday, 5 p.m.
Church, Scout, Elementary School, PTA
And Wedding & Engagement notices
5 P.M. Thursday

The News reserves the right to refuse any advertisement, to delete objectionable words or phrases, and will not be responsible for checking accuracy of items submitted for publication or for more than one wrong insertion of advertising copy.

Muscle bound

Body building is becoming one of the sports of the 1980s, it seems, for women.

But on Sunday afternoon, the Wide World of Sports featured the annual Mr. Muscles of the Universe (or something similar) contest. I'm always amazed that the men manage to make muscles and tendons look like uncomfortable things to have, what with all the twitching and distorting they do.

But it's the female body builders that really worry me. How do their clothes fit?

I really admire them for what they do, or at least what they look like they're doing.

I would think that these bodies beautiful would have a rough time socially.

After all, in my social circles, we all talk about the same things--exercising (for the first time in months), splurging at a restaurant, discussing new books, new movies, especially "Fatso", the upcoming elections, etc.

The female or male body builder seem to have a terrible time keeping still during ordinary conversation. Even when they are being interviewed by sportscasters on television they still manage to constantly by flexing every muscle they own.

The interviews always go something like this:

Q: Do you work out everyday?

A: (flexing arm muscles) Sure do, Bob

Q: About how many hours a day?

A: (flexing neck muscles) Oh, Bob, about 15-20 hours a day.

If they spend so much time practicing and oiling themselves up for competition, how do they support themselves and when do they have dates?

But I guess once you get your body to that stage of muscle development, you no longer have a need for dates or for money to live on.

I am fascinated by watching these peoples even though it does tend to make me reach for the Ben-Gay.

And I guess it was just a matter of time before women entered this field of competition as well.

But they still all look like muscles trying to get loose to me.

Betty Kleinlein wins Hope Chest Award

Betty Kleinlein, 5288 Torchwood Loop East, has been awarded the "Hope Chest Award", by the Mid-Ohio Chapter of the National Multiple Sclerosis Society.

This national award is the highest honor given to a volunteer who has made an outstanding contribution to the cause of MS through volunteer time, contributions and length of service.

Mrs. Kleinlein has been a volunteer for 25 years at the MS Society. She has been a board member for the past 10 years, a charter member of the Keys Association and a supporter of all phases of MS activities.

The Mid-Ohio Chapter is part of the National Multiple Sclerosis Society which is the only national voluntary health agency engaged in research to find effective means to prevent or arrest multiple sclerosis. The Chapter supports national research, headed by Dr. Jonas Salk, and patient services in a 24 county area.

the news in focus

John Maloney

John Maloney has seen nothing but growth and expansion in his 32 years at St. Stephen's Community House on 1790 Cleveland Ave.

Maloney began his work at St. Stephen's in 1948 coaching community sports. He graduted to working as a community organizer. In 1969, he was appointed executive director of St. Stephen's.

His grandfather' he said, taught him while he was growing up to "think about the needs of other people."

"I was poor myself when I was growing up. My grandfather and I lived together on the south side of Columbus. We lived off the money I made from delivering The Dispatch," he said.

As a result of his grandfather's teachings, he became a firm believer in the strength of the community and its people.

"To have a good community, we need all people and all parts of the community. We don't need leaders--we need everybody working together as one."

"People should exercise their right to participate in their community. If they don't, who will?"

Inflation, he said, is causing more and more people to rely on the services St. Stephen's offers. "I've seen the need for our kinds of services expand greatly for young people, one-parent homes and the elderly."

The goal of St. Stephen's is not to help those who need the services into a dependency on the government, he said. "What we really aim to do is to help these people help themselves. We want to make them self-sustaining."

The completion of the 25-acre Family Community Center on Joyce and 17th Aves. in early fall of the 1981 will help pull parts of Linden together, Maloney hopes.

"If we can provide the kind of programs to the adults here that they need under one roof, we'll help put some stability back into the family where it belongs."

Maloney said before his workers began interviewing for Title XX participants, they never realized how important leisure activities for adults were.

"It just never hit us until then. We had been focusing on having things for the kids to do."

"If the community center is set up in the right way, the community will turn itself around. People won't be saying that Linden is the community that is going down. Instead they'll say that Linden is that community that is coming up in the world."

St. Stephen's and other agencies will locate in the new Family Community Center.

"We need to provide opportunity for families to be together as they recreate."

The property for the $3.2 million facility has been acquired, Maloney said. Various funding sources are being sought.

Maloney and his wife Rita still live on the south side of Columbus. He has two daughters, Pamela and Janet, and two grandchildren.

He credits his staff for St. Stephen's success. "They are the real heroes. They put in a lot of unpaid hours. They need to be recognized for their dedication."

Lions Club holds glaucoma tests

The Linden Northeast Lions Club will sponsor their semi-annual glaucoma screening clinic May 23 from 6 to 9 p.m. and 24 from 1 to 7 p.m. at Northland Mall.

There is no charge for the screening which is recommended to all persons over 40 years of age. Funds for the event are from the sale of light bulbs and white canes, two major fund raisers sponsored by the organization.

The screening is one of many services the Linden Northeast Lions Club sponsors for the community.

Linden Northeast Lions Club members check for glaucoma during a free screening. The organization will give free screenings May 23 and 24 at Northland Mall. Pictured from left are Robert Whitmer, James Couch and President David Kreuzer.

Memorial Day driving will be hazardous

Traffic accidents on a last-minute jaunt to the grocery store are just as likely to result in the same fatal consequences as on a long distance trip.

Tom Wheeler, executive director of the Safety Council of the Columbus Area Chamber of Commerce, said a lot of statistical evidence supports the contention that most accidents happen close to home.

Last year, he said, a large percentage of the 51,900 motor vehicle deaths happened within 25 miles of home.

According to the National Safety Council, he said, it is estimated that between 450 and 550 persons may lose their lives during the upcoming Memorial Day weekend in traffic accidents, and that between 22,000 and 26,000 others may suffer disabling injuries in motor vehicle accidents.

During the three-day Memorial Day weekend last year, 506 persons died in traffic accidents and another 24,000 people suffered disabling injuries.

The Memorial Day weekend starts 6 p.m. Friday, May 23, and ends at midnight next Monday, May 26.

Wheeler said his safety council, along with the National Safety Council, is hoping motorists will "drive defensively" this weekend.

"Many drivers assume that they will make their trips safely because they have not been in an accident before," he said, "and this contributes to a false sense of security."

Many motorists who start out for an extended trip will be driving more miles over the weekend than they do in one or two weeks of normal driving, he said.

"Unfortunately, as well intentioned as they may be about the safety of themselves and their family and other occupants, most vacationers push themselves, attempting to make arrival and departure schedules that aren't realistic. They put too much pressure on the driver, taxing his or her tolerance and patience with driving conditions and other motorists," he said.

"These are the times of stress when, pushed to the limit, most motorists become susceptible to motor vehicle accidents, regardless of their driving skill."

He said another problem holiday motorists encounter is unfamiliar roads or highways.

Many travelers take routes they seldom use, or find that old, favorite shortcuts are no longer available to them or effective, he said. Add to that unfamiliar exits on interstate highways, detours and construction work.

For Your Next Hair Appointment
-CALL-
267-4270
Paula Rose · Mazon · Rosemary Dottie
PERMANENTS $18.50 | UNIPERMS $22.50
MOISTURE WAVES $25.50
MAZON'S BEAUTY SALON 267-4270
Ample off street parking
1552 Oakland Pk. at Dresden
DISCOUNTS FOR SR. CITIZENS
MONDAY-SATURDAY

For life, health, home, car, business insurance call:
Mike Leach
Phone: 436-1073
Res.: 436-0432
NATIONWIDE INSURANCE
Nationwide is on your side
Nationwide Mutual Insurance Company
Nationwide Mutual Fire Insurance Company
Nationwide Life Insurance Company
Home Office: Columbus, Ohio

We Can Furnish...
beautiful Color Co-ordinated
CULTURED MARBLE
For around your bath....
INCLUDING
ELEGANT SHELL BASIN
For under $225.00
Quality Installation Available
Charge it: Mastercharge, VISA
AAA MARBLE PRODUCTS, INC.
2034 Circle Dr. 459-3232

Elmer L. Rothermund
1872 Tamarack Circle
(In Forest Park East)
888-5830
"See me for all your family insurance needs."
STATE FARM INSURANCE
Like a good neighbor, State Farm is there.
State Farm Insurance Companies
Home Office: Bloomington, Illinois

KENWORTH BEAUTY SALON
1800 E. Kenworth 268-2444
1 Street South of Oakland Pk. W. of Cleve.
Sharon Bland, Owner

perfect, perming at Rina of Italy, it's as easy as 1,2,3...Sale!
Perms to suit you to a "T" (for Terrific!) Curly perms. Wavy perms. Perms for full, rich body personalized to compliment your individual style. Enjoy the luxury of long lasting, easy to care for hair. Natural looking. Healthy feeling. The 'permanent' solution to your winter weary hair.
Perm #1 The Brush Reg. $35 Now $27.50
Perm #2 The Breeze Reg. $40 Now $32.50
Perm # 3 The Choice Reg. $45 Now $37.50
RINA OF ITALY
3367 K CLEVELAND AVE.
Northern Lights Shopping Center
268-4342 268-4341

IT'S HAPPENING AT NORTHLAND MALL
RACE and RALLY CARS
Look 'em over up close and in person. We've got over 20 of the fastest, sleekest, smoothest, and neatest cars around. Professional and amateur drivers and race officials will be on hand to answer your questions. Also, FREE prizes to be given away. Sponsored by The Ohio Valley Region of the Sports Car Club of America.
See 'em!
10:00 A.M.-9:00 P.M. Saturday
12:00 P.M. - 5:00 P.M. Sunday
MOST STORES OPEN MEMORIAL DAY
12:00 P.M.-5:00 P.M.
"Always more for you at Northland Mall"
MORSE RD. at KARL RD.
Shop 10 am-9 pm Daily -- 12 Noon-5 pm Sun.

Custom Hairstyling
FOR MEN AND WOMEN
CREME PERM $15.00
complete with shampoo, cut & style
NOW FULLY STAFFED TO BETTER SERVE YOU!
with or without an appointment
UNI-SEX SHOP
Uni perm complete with haircut and style $22.50
HAIR CUTS $4.50
SHAMPOO CUT BLOW STYLE $9.00
SHAMPOO AND SET $4.50
ROSE-LOUISE Beauty Bar
3963 CLEVELAND AT FERRIS 476-2710
Weekdays 9 am to 6 pm
Rose LaQuine LOUISE Salome

Property management.
There's more to it than collecting the rent.
Classic REAL ESTATE Inc.
Brokers Protected
SERVING OWNERS OF APARTMENTS, HOUSES AND DOUBLES IN NORTH CENTRAL COLUMBUS
BOB McINTYRE CERTIFIED PROPERTY MANAGER
MAY WE SERVE YOU? 291-9463
Managing And Maintaining Real Estate More Than 10 Years

Take advantage of our terrific "Let's Get Acquainted Gift Certificate"
Save $5 toward any purchase of $15 or more
Present this certificate, only 1 to a customer. Offer expires Dec. 15th.
N/N
OPEN SUN. 12-5
Come see! Come save! Over 4000 square feet of fabulous items for your bed n bath at our spectacular everyday 20% to 40% savings. See our sumptuous selection by all great designer names. And we have more sheets, more towels, more comforters, more of everything
Like Springmaid collection of Washington Square in coordinated ensembles by Bill Blass
Let's get acquainted.
Let's be friends.
Come to Linens Etc.
linens etc.
Fountain Square Center
1993 Morse Rd.—261-8015
Just E. of Northland Shopping Ctr.
South Side of Morse Rd.
Mon.-Fri. 10-9; Sat. 10-6;
Sun. Noon-5:00

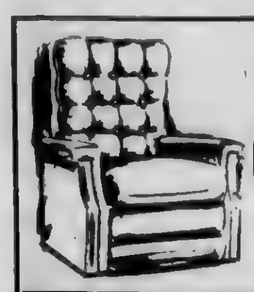

THINK FATHER'S DAY
MAN SIZE
RECLINERS
$38 AS IS
WAREHOUSE FURNITURE CLEARANCE CENTER
2315 CLEVELAND AVE.
1½ Block N. of Hudson 267-2832

Students honored

Six Brookhaven High School students won awards at the 36th annual Ohio State Distributive Education Clubs of America Conference held May 8. Pictured are Steve Gates, Darren Adkins, Todd Conley, Kim Kelley and Dave Stuthard. Not pictured is Lisa Anderson. Adkins and Ms. Anderson now qualify to participate at the National Career Development conference June 21 to 26 in Florida.

Steve Kelley
991 Schrock Rd.
436-6991

Belair's
LOVE FURNITURE
Where people shop for quality and don't mind paying a little less
2600 MORSE RD.
1 mile east of Northland
OPEN DAILY 10-9
SUN. 1-5
471-5682

HOMEOWNERS: THE GREAT Amana
CENTRAL COOLING & HEATING
Inflation Fighter REBATE
Hurry! limited time offer
$60 $75 $100
A 1-2 PUNCH TO KNOCK INFLATION
RAY ZEIGLER CO.
HEATING COOLING
2265 INNIS RD. 471-6446

Zodiac necklace for her birthday!

It's written in the stars...a "personalized" gift of gold-toned jewelry. All pendant necklaces are packaged in handsome gift boxes. $5.00.

50% off zodiac necklace
20% off all other jewelry

Accents by Hallmark Cards
RAY'S Hallmark
RT. 161 & KARL RDS.
(Between Big Beer & Harts) 438-2897

MRS. BERTHA ANDERSON

B. Anderson celebrates birthday

A reception to honor Mrs. Bertha Anderson's 95th birthday is being held May 31 in the fellowship hall of East Linden U.M. Church, 2048 Denune Ave. from 2-5 p.m.

Cards or letters may be sent to Mrs. Anderson at 2707 Baughman Ave., Columbus, 43211.

No gifts please. Donations to the church in her name will be accepted.

Hard at work

Four year-old, Becky Carey, is deep into concentration while tracing her hand print. Becky is a pre-school student at St. Andrew's Presbyterian Church.

LEES
BEER DRIVE-IN
3271 Westerville Rd. 471-5565
In Schottensteins Parking Lot
OPEN 7 DAYS A WEEK
NOW
HIGH BEER AND WINE
ON SUNDAY
WITH DRIVE THRU CONVENIENCE!
OPEN SUNDAYS 1 P.M. - 10 P.M.

COCA-COLA TAB or SPRITE 8 bottle ctn. (LIMIT 2 additional ctns.) $1.59 — 1.39 plus tax & dep.
Regular or Diet PEPSI COLA 8 bottle ctn. 1.59 plus tax & dep.
COCA-COLA TAB or SPRITE 6 pack cans $1.59
Pop Prices good thru Sat. 5/24
CASHEWS 8½ oz. JAR $1.89
Pork Rinds Regular & Barbecue Reg. 83¢ 69¢
SPECIAL HOLIDAY HOURS:
Friday & Saturday: 11 a.m.-12 midnight
Sunday: 1 p.m.-11 p.m. W/HIGH BEER & WINE AVAILABLE
MEMORIAL DAY 10 a.m.-11 p.m.

Wedding Invitation Candles
at . . .
Candles Plus Shoppes
(The personal gift for your favorite couple)
WESTERVILLE MALL

Suzuki method training offered

Teacher training in Suzuki piano will be a part of Capital University's summer school music offerings.

Mary Craig Powell, Suzuki piano instructor at Capital, will teach the course. She earned her masters in piano from Wichita State University and has completed additional study in piano, organ and harpsichord.

Powell has taught at a number of colleges and currently has her own Suzuki studio in Athens. She is vice president of the Ohio Music Teachers' Association in Athens and organist at the First United Methodist Church.

The six-week course, June 23 through August 1, will cover Units I and II, as defined by the Suzuki Association of the Americas. The units will cover the philosophy of talent education and how it is applied to the teaching of piano, and will cover the material in Book I and most of Book II.

Observation of Suzuki lessons and consultation with the instructor will be a part of the course. The course, worth two college credits, will meet from 6 to 9 p.m. on Tuesdays.

For registration contact the Capital University Summer School Office at 236-7113.

PTA scholarships awarded

Forty-eight graduating Columbus public school seniors will receive a total of $10,200 in scholarships from the Columbus Council of PTAs at the PTA's annual luncheon on Wednesday, May 21, at the Sanese Restaurant.

The individual $200 scholarships are provided by the combined local and State Congress of PTAs for students to attend colleges or technical schools.

Since 1947, the scholarships and renewals have granted over a half million dollars to Columbus Public School graduates.

Proceeds from PTA dues, music and arts festivals and individual PTA unit projects provide the money for the scholarship program, according to Mrs. Loretta Heard, PTA council president.

NORTHRIDGE PHARMACY
3671 Karl Rd.
Call 263-5244

G. Bush speaks

Republican presidential candidate George Bush will hold an airport press conference in Columbus Wednesday, May 21, at the Lane Aviation Terminal at 3:15 p.m.

From 7 to 7:30 p.m. Bush will appear live on WAVI Radio's news-talk broadcast, and at 8:15 p.m. he will address the Franklin County Taft Dinner at the Sheraton Hotel, 3rd and Gay Sts.

Bush departs Columbus Thursday morning at 9:30 a.m., again from Lane Aviation Terminal.

Bush is spending eight days campaigning in Ohio prior to the June 3 primary.

3510 CLEVELAND AVENUE—
AMOS SHOPPING CENTER Phone 262-7052
MAVERICKS Sales
Prices Good thru Tues., May 27, 1980
We Reserve the Right To Limit Quantities
2nd BIG MAVERICKS STORE NOW OPEN AT 2741 WINCHESTER PIKE
(Berwick Shopping Center)
Shop Service Not Available

E-Z-RIDE Standard SHOCKS $7.89 each
INSTALLED!
H.D. SHOCKS $2 MORE

AUTO AIR CONDITIONING SERVICE
Get Ready For Summer
19.88 U.S. Cars and Light Trucks
1-Check Cooling System
2-Check Blower Controls
3-Check and Recharge A/C up to 2 lbs. Freon
ADDITIONAL PARTS EXTRA IF NEEDED

MONROE OIL FILTER PLUS ★
1.28 each LIMIT 2
•PLUS VISCOSITY IMPROVERS
•PLUS SLUDGE FIGHTERS
•PLUS ANTI-WEAR AGENTS
ORIG. SOLD AT 4.95!

MAINTENANCE FREE BATTERY
SAVE 50%!
Buy Out!
26.88 Compare To 60.00 and more!
With your old Trade-In Battery
SIZES AVAILABLE: 22, 24, 27 Installed $2.00 extra
MAVERICKS STORE HOURS | Mon-Fri. 9-7 | Saturday 9-6 | Sunday 12-4

SPRING CLEANING?
Free, fast pickup of discards
Tax deductible — Call any hour
VOLUNTEERS of AMERICA
224-8650

HERMAN'S BODEGA
1884 TAMARACK CIRCLE S.
COLUMBUS, OHIO 43220
FOR RESERVATIONS CALL:
436-8858
•Entertainment from Las Vegas, Nevada, lounge entertainer of the year
LEE GREENWOOD
•Finest of Continental and American Cuisine

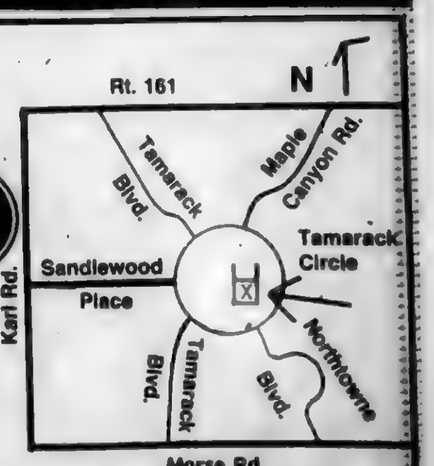

SPECIAL SEAFOOD PLATTER
Baked Stuffed Deviled Crab
Broiled Scrod
Broiled Tiny Bay Scallops
Alaskan King Crab
Fried Shrimp
Fried Oysters
Includes Relish Tray, Bread & Butter, Salad & Potato.
$8.50 plus tax

MAY 1980

THE NEWS
MAY 21, 1980 4
sports

NO-HITTER HIGHLIGHTS WIN

Softball Vikings win district title

By Brian Rapp

It was a big week on the diamond for Northland's Vikings as Chuck Deyo's girls won both the AAA district title and the City League North division championship in the space of four days and Bill Ackerman's squad remained tied with Centennial for the division lead with three wins, including a 3-0 shutout of Mifflin to avenge the Viking's only league defeat. In tennis Art Signore's netmen were preparing for the rain-delayed sectional tournament, scheduled to get underway this past Monday (May 19).

Softball

"Pitching has been our mainstay this year," commented coach Deyo, and looking at the record of Viking ace Rene Pearson it's easy to see why. The hard throwing Pearson threw all four of Northland's victories last week, giving her a 14-2 slate for the spring, including seven straight over the last two weeks.

The AAA district semi-finals were played May 9, and the Vikings used Pearson's four hit performance and the batting of Sharon Curd and Janelle Ritter to gun down Upper Arlington's Bears 12-2. Curd used the long ball for a double and a home run in a two-for-three day at the plate, while Ritter also clouted a four-bagger and totaled four RBI's. Besides holding the potent Arlington squad to four hits, Pearson fanned five Bear batters and aided her cause with a three-for-five outing at bat.

The masterpiece of the week came last Tuesday (May 13) against Westerville South's Wildcats in the district final. Riding number 3's no-hitter against the 'Cats, Northland won the title 10-3, with the opponent's three runs coming in the final two innings on five defensive errors. Pearson was the hitting star at the plate also, smacking a homer and bringing in four runs in four trips. Ritter had another bit day with two triples and two RBI's in four outings, and Lori Diggins chipped in with two safeties of her own. The Vikings capped this outstanding game with a 1-4-3 double play from Pearson to second baseman Carla Vincent to first bagger Cricket Pearson.

It was back to league play Thursday (May 15) at Linden, and the Viking bats pounded Panther pitching for 20 hits as the girls extended their league slate to 6-0 with a 17-0 whitewash. Pearson was in usual form: untouchable, fanning six and giving up a meager two hits. Ritter, Curd, Vincent, Pearson, Connie Hast and Cathy Thomas all collected two hits, while catcher Lorri DiCesare enjoyed a perfect day at bat, hitting safely all three trips. Curd lead the way in extra base hits with a three-bagger and Vincent totaled four RBI's.

Then came Friday and the title showdown with Whetstone's Braves. The young Braves of first year coach Errole Rembert had parleyed some good baserunning to offset a poor hitting year and were 5-1 going into the game, hoping for the victory that would give them the tie for the division lead. But the Vikings used triples by Diggins and Sharon Stone and Rene Pearson's three safeties in as many as bats to blow out to a 7-2 lead after six innings.

The top of the seventh almost made Pearson look like just another pitcher, after all. After holding the Braves to three hits, she quickly loaded the bases and walked home run number three. Then Whetstone's Cathy Cuckler clouted a three-run triple to put the Braves one run down. With two out and Yeary leaning off of third, Braves first baseman Judy West connected for a shot to left that appeared to be the evener, until Viking left fielder Tommy Wolfinger snared the ball diving to her right just above the grass to cut short the rally and give Northland the win and the division title.

"We're unpredictable," said Deyo following the game. "Our pitching has carried us this year, but our hitting is getting better every game. The defense can improve...we're never really been tested defensively but we're getting better in that department too. There's a lot of youth on this team (eight sophomores and five juniors out of the entire 15-person roster) and I think it's helped us a lot, rather than hurt us."

The Vikings end the regular season with a 15-2 overall mark and a perfect 7-0 record in the CL North. The girls are slated to play in the AAA regional semi-finals this Friday (May 23) at Hilliard at 4 p.m. against Lancaster. If they win, they will face the winner of the Gahanna-Newark semi-final for the regional title Saturday at 1 p.m.

"We've never seen them play," commented Deyo about Lancaster. "The girls are really raring to go, so I don't think our youth or so-called "inexperience" will be a factor at all."

Baseball

The post-season tournament may have ended prematurely for Bill Ackerman's crew but the City League title is still on the line, and the Vikings racked up three wins last week to remain tied with Centennial's Stars for the division lead, setting up what could be the showdown game this Friday at Centennial.

The Vikings played host to East May 13 and proved to be very inhospitable, blanking the Tigers 22-0 for the first shutout of the 1980 season. Junior hurler Greg Richards fired a one-hitter in boosting his record to 5-2 on the year, and the entire starting nine contributed at least one hit to the Vikings 28-hit total.

Westerville South proved to be just as unlucky a visitor the following day as the Vikings erased a 2-1 deficit in the sixth inning with Roger Giroux's bases-loaded two run single, then added another score in the seventh and held on for a 4-3 triumph. Randy Allman gave up 12 hits to the Wildcats but hung in for the victory.

It was sweet revenge on Friday (May 16) for Northland as Viking ace Starrett ran his record to 8-0 with a two hit, 3-0 shutout of Mifflin to atone for the Puncher's 3-2 victory earlier in the season. That is still the Viking's only league setback (the other two losses were to Grove City in the AAA sectional and Upper Arlington).

Following Friday's contest, the Viking record stood at 19-2 overall, 11-1 in league play with three games remaining.

Besides the pitching of Starrett, Richards and Allman, the Vikings were also getting solid offensive performances from senior third-sacker Brian Dew (.395), senior shortstop Dave Fearing (3.79) and rightfielder Steve Reade (.385). Leftfielder Scott Moore leads the team in RBI's with 26 and in homers with three. Fearing also leads the team in runs scored (24) and steals with 12.

The Vikings were slated to travel to north rival Whetstone yesterday, are home against Upper Arlington today for a rematch with the Bears and travel to Centennial Friday for the game that could decide the North Division title for 1980.

Tennis

The netmen of Art Signore have closed the book on the 1980 season, finishing with a 10-8 overall total and a 4-3 league mark.

Signore points to victories over Beechcroft and Brookhaven as the most important wins of the year. "It made our season to beat the kids up and down the street," he said. "I'm extremely proud of this team."

Junior Andy Cobb at number one singles and senior Gary Kasson at the number two spot lead the team with identical match records of 11-7. Senior Doug Brugler at number three spot also played well throughout the year.

The doubles pairs overcame a slow start to both post winning records. The number one pair of sophomore Vinh Do and junior Todd Dove finished at 10-8, while juniors Kevin George and Bruce Golden compiled an identical record at number two doubles.

The AAA sectional was rained out Saturday, and was scheduled to get underway this past Monday (May 19) at Westland, Franklin Heights and Grove City.

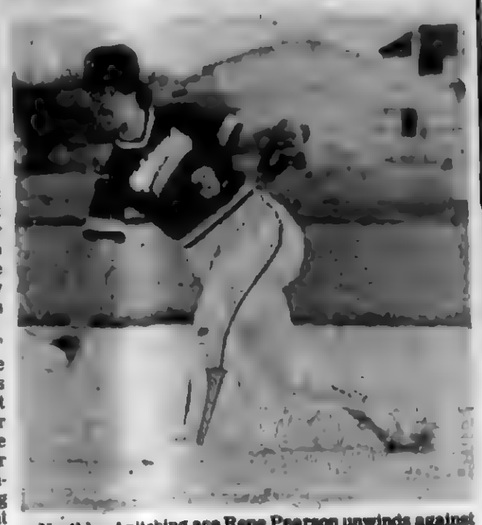

Northland pitching ace Rene Pearson unwinds against Whetstone in the North Division title game last Friday. Pearson has pitched seven consecutive wins the past two weeks, including a no-hitter in the AAA district final against Westerville South.

The bench lends its support to Northland batter Cricket Pearson in last Friday's contest against Whetstone. The Vikings won 7-6 to finish a perfect 7-0 in the City League's North Division.

Area trackmen earn spots in coming Gahanna meet

By John Schuster

Five Class AAA track teams did well in recent sectional runnings. Beechcroft finished a surprising third in the team standings at the Upper Arlington sectional and Linden, Northland and Mifflin placed second through fourth at Gahanna.

The showdown this weekend in the district will be between defending big school state champion Gahanna and Central Ohio League power Lancaster with Worthington posing an outside threat. Several area individuals are expected to qualify for the state meet however and will keep local interest peaked.

The Cougars of Ric Caner qualified two relay teams, Craig Allen in the 440 and Tony Schuch in the high jump.

The 440 relay quartet of Brian Sawyer, John Calloway, Whitney Lancaster and Kevin Hairsten was edged at the line by Worthington and Upper Arlington. Only four tenths of a second separated the three teams.

The mile relay was equally tight with the same two squads heading the field. Cougars Sawyer, Charlie Moushey, Tony Diggs and Craig Allen were beaten by six tenths of a second by the winning Cardinals and two tenths by second placing Upper Arlington. Allen then finished second in the 440 dash, a mere tenth of a second behind Rick Stainbrook of Worthington. Stainbrook was timed at 52 flat with Allen at 52.1. Schoch was third in the high jump covering 5-10. Teammate Lashawm Young was sixth in that event.

Others earning points for the Cougars were Galloway and Hairston ending fourth and fifth respectively in the 100 meter dash. Galloway was clocked at 11.3 and Hairston at 11.4. Dale Fronk just missed qualifying in two events. He finished fourth in the 880 and was fifth in the mile. Hairston earned points in the 220 as well as the 100 meters, getting sixth in the longer race.

Moushey was fourth in th 300 meter low hurdles and Brady Boyd was fifth in the two mile.

Other field event point makers for the Cougars included Tony Cochran in the long jump ending sixth and Doug Gleckler, a fifth place ended in the discus.

Gahanna dominated its own sectional, scoring 134 points to the Panthers 84. Northland had 52 to edge Mifflin by a single tally. Brookhaven had several qualify for the district and was sixth with 40 points.

Richard McKinney was the leader of the Panther pack with an individual first in the 200 meter dash and a leg of the 400 meter relay team. He was joined by Joey Suber, Isaac Thomas and Joe Gray.

The Panthers qualified in several other events as well with Willie Abrams taking second in both the 110 meter high hurdles and the 300 meter lows. Joe Gray third in the 100 meters and Jackson was third in the 3200 meter run. Thomas finished third in the 200 meters and the Panther points scoring was completed with the 1600 meter (mile) relay team ending second.

Northland had a relay team and two individuals qualify for the districts with Charles Ragland ending third in the 400 meters and Dave Ritter third in the 800. The 1,600 relay team was third as well.

For Mifflin, Tom Johnson was second in the 100 meters as was the 400 meter relay team. Everett Sanders finished third in both the high and low hurdles to get a ticket to Gahanna this Friday.

Tracy Broaddus captured the only other local first in that meet with a top placing in the 100 meter dash. He was clocked in 10.8.

As has been the Brookhaven forte in the past, two distance men qualified for the district. Bill Rinehart was second in the metric two mile (3,200 meter) and Brent Hauck was second in the 1,600 meter race.

Racing will begin at noon Friday at Gahanna with the Lions looking for enough depth to take them to a second consecutive state title.

Beechcroft shot putter Brad Martin shows the strain of competition as he puts his entire body into this effort at this past Thursdays sectional competiton at Upper Arlington. This put was over 36'. It left the Cougar two feet short of placing in the top six in the Class AAA standings. Beechcroft surprised most watchers with a third place team finish behind Worthington and West. (News Sports Photo by John Schuster).

Stallions edge Eagles

By Brian Rapp

Dublin, DeSales and Watterson were the big winners this past weekend in the AA sectional competition held at Upper Arlington's oval.

The Shamrocks finished third in the overall team standings in the boys competition with 95 points (to DeSales' 110 and Watterson's 102) but qualified seven individuals and two relay teams to the Stallions and Eagles six individuals and two relay teams. Centennial qualified three individuals for the district competition, while Olentangy sends two sprinters and a relay team on to the district.

In the girls meet the Shamrocks ran away from the field with a winning total of 116 points, 36 more than second-place Wehrle. Undefeated jumpers Terri Trabue and Molly Westhoven lead a list of six Dublin individuals and three relay teams to move on. DeSales finished third in the team standings with 65 points, sending two distance runners and all four relay teams onward. Centennial advanced two sprinters and the Stars two-mile relay team.

At Whitehall Jill Snyder's Beechcroft spikers advanced three individuals and their 400 and 800 relay teams, while Larry Sweeney's Olentangy girls qualified four runners and the two-mile relay team at the AA sectional at Westerville North.

Mike Wilson gave Dublin two firsts in the jumps with his 20-¼ spring in the long jump. Jeff Goree of Centennial finished second with a 19-7½ leap while Bob Blazek of DeSales ended fourth (18-9) and Pat Kratzer of the Shamrocks sixth (18-5¾).

The strength events were dominated by the Stallions and Eagles with one exception. Grandview's Cliff Kemmerling became the Bobcats' only district qualifier with his winning toss in the discus of 141-10. DeSales' Adam Rempe placed second in both the plate throw (134 feet) and the shot (45-11). Tim Fox of Watterson took the shot with a heave of 49-4½ and finished third in the discus with a 131-9 mark. Stallion Mark White took third in shot with a toss of 45-1 for the Stallions second qualifier in that event and one of two "doubles" for DeSales during the competition. Other area finishers were Mike Williams of Watterson (fifth in the shot and discus, 42-7½ and 119-8) and Bruce Borden of Dublin (sixth in discus, 117-11).

No one dominated the sprints as all four teams qualified at least one speedster. The Eagle's Al Schweizer edged Centennial's Goree by a nose in the 100 meters, both clocked at 11.4. Randy Bohanan of Dublin and brother Tony finished third and fifth (11.5 and 11.8) while Paul Hollern of the Stallions and teammate Mike Maloney completed the field for fourth and sixth (11.6 and 11.8 plus).

The Stars' Goree came back to capture top spot in the 220 with a time of 23.2., followed by Watterson's Schweizer (23.5) and the Stallion's Hollern (23.5 plus). The Shamrock's Tony Bohanon ended fourth (23.9) and Maloney came in sixth for DeSales (24.1).

Eric Holleman gave DeSales two firsts and was the only individual at the sectional to win two events. The Stallion senior captured the 440 run ahead of teammate Hollern in a time of 50.3 to Hollern's 52.0. Schweizer took third in 52.4 while Tom Gabalski of Centennial placed fifth in 54.6.

Craig Segbers gave the Stallions a sweep of the intermediate distances with a victory in the 880 of two minutes flat. Shamrock distance ace Gregg Thomas was runner-up in 2:00.5 while John Fields and Pat Hennessey of Watterson finished four-five (2:04.9, 2:07.6) and Centennial's Bob Tieman rounded out the field with a 2:08.8.

Holleman's second victory came in the 120 low hurdles as he bested Dave Bartels of the Eagles with a 14.6 finish to Bartels' 15.7. Pat Harris was the only other area finisher with a 16.0 fifth for Dublin.

The Stallions managed a sweep of the hurdles to add to their intermediate victories with Greg Williams taking the 300 low hudles in a mark of 40.5. Tracy Hopkins of Dublin came in second at 41.1 with Ed Ritchey of the Eagles fourth (41.9) and Dublin's Morgan Edler fifth (42.4).

The Shamrocks and Eagles battled it out in the distance events, with the Shamrock's Thomas setting a new school mark in winning the mile in 4:28.0. The Eagle's Hennessey was runner-up in 4:31.2 while DeSales' Brian Hinton came in fourth in 4:43.4. Fred Kirchner and Shawn Conner of Grandview brought up the rest of the field at fifth and sixth (4:46.2, 4:49.8).

Bronsdon's 9:51.6 in the two mile set a third Dublin mark in the meet, but was only good enough for second as Centennial's Mark Grant took the event in a speedy 9:44.4. Eagle distance star Dave Lynch was third in 9:55.1 with teammate John Pulsinelli fifth (10:13.8) and Grant's brother Mike sixth (10:17.4).

The top three team finishers split the relay events among them as each won one of the three. Watterson grabbed first in the 440 relay with a clocking of 44.6, barely edging the Dublin foursome who were timed the same. DeSales placed third in 45.8.

The Stallion foursome of Williams, Holleman, Hollern and Segbers claimed the mile relay with a first place mark of 3:30.3 over second place Dublin's 3:33.8. Centennial and Watterson finished fourth and fifth (3:39.0, 3:39.0 plus).

The final tally showed the Stallions with five firsts, three seconds and three thirds; Dublin with three firsts, six seconds and one third; Watterson with four firsts, three seconds and three thirds; Centennial with two firsts, two seconds and one third and Grandview with one first.

In the girls AA competition the premier jumping duo of Trabue-Westhoven sparked Dublin's easy win. Girls coach Jim Ferguson was surprised at the Shamrock's winning point total of 116, but felt the sectional wasn't a particularly strong one. "Our main competition will come in the district against some of the teams we faced during the year, especially in the CBL. I'm sure Big Wainut will be the team to beat."

Tammie Indiciani of

(Continued on Page 5)

• SINCE 1948 •
CARRELL'S AUTO PARTS
2995 Westerville Rd.
471-9620 (NEAR OAKLAND PK.)
2160 Cleveland Ave.
268-3589 (2 Blocks South of Hudson)
COMPLETE MACHINE SHOP SERVICE
FRED DAWSON, SHOP FOREMAN
CHAMPION SPARK PLUGS
Most Popular Cars 79¢
Resistor Spark Plugs Limit 8 99c
A Champion tune-up can save you 1 to 2 gals of gas per tankful.
AMERICA RIDES MONROE
LIMIT 4 GRIPPER $5.85 each
The only thing "Budget" about it is its prices
NEW DISC BRAKE PADS $5.88
MOST CARS AND LIGHT TRUCKS
4 Pads per Axle Set
ARCO graphite multi-grade motor oil 99¢
Reg. $1.75 Limit 5
Arco Graphite 10W40
FOR MOST U.S. CARS
$2.59 LIMIT 1
XSV AIR FILTER OPA-59
OIL FILTER XSV $1.49
MADE BY Purolator
•PRICES GOOD THRU MAY 27
•STORE PICK UP ONLY
•WE RESERVE RIGHT TO LIMIT QUANTITIES

SINGER
Let our experts put your sewing machine in top working order. They will thoroughly check every part of your machine in a comprehensive 23 step diagnosis. They'll oil, balance, tune, test and repair. Plus replace any necessary parts. When your machine comes back you'll have smooth sewing... every stitch of the way.
NORTHLAND SEWING CENTER
1973 MORSE ROAD
Fountain Square
267-5026
Take it to the Professionals
WE REPAIR ALL MAKES-MODELS...
FREE In-Store Estimates
24 Hour Service

Local drill team trio named All-Americans

By Marty Rozeman

Showmanship, enthusiasm and maturity are three attributes necessary for a girl to be a standout drill team performer.

At least that's what Marilyn Rice believes and she is the founder and former advisor of the nationally acclaimed Centerville Coeds drill team.

Three Northland area girls– Debbie Johnson of Beechcroft, Teri Hipolite of Northland and Connie Williams of Woodward Park---have those qualities. Judges at the Coca-Cola All-American Drill Team Pageant made that determination by selecting the trio as members of the 100-person All-Americans drill team in a late April competition held in Dayton.

One hundred Ohio girls competed in the Miss Ohio Drill Team competition the day prior to All-Americans judging. The Ohio coeds were then joined by 100 other students from all over the United States.

Rice and her husband, Don, national chairman for the competitions, are Worthington residents.

"Columbus did extremely well," Marilyn said. "I was surprised because it didn't last year. It was fantastic for Debbie and Teri because they made the top 15. Really, all three are delightful. And it's very unusual for a freshman (Connie Williams) to be selected."

Debbie Johnson qualified for the competition by being named Miss Buckeye Workshop at a summer camp. That honor put her picture on the cover of All-American magazine's April issue. She was first runner-up in the Miss Ohio Drill Team competition before placing among the top 15 All-Americans.

The senior is captain of the Cougar Cadettes, has a 3.4 grade average, is hoping to be nominated for National Honor Society, is a member of the pep club and was on the homecoming court.

"My best friend, Mary Lynne Grassbaugh got me interested," Johnson said of her introduction to drill teams as a sophomore. "Really, she made me try out. She bawled me out."

Johnson has taken a more positive approach toward the activity since that hesitant beginning. "It takes confidence for one thing," she said when asked what makes a good drill team performer. "I didn't have that at first. You have to be proud, that's all, when you're putting on a show.

"It takes discipline, too," she added. "You have to do your warm-ups, for instance, or you'll pull a muscle. You need to pay attention to your instructor and listen to a lot of people or you won't get anywhere."

Johnson's advisor, Karen Jackson, verifies her captain listened. She noted Johnson was named best captain at a team competition held at Otterbein and received a perfect score from judges to boot.

"There's just something some people have," Jackson said, "personality and talent."

Teri Hipolite is the senior captain of Northland's Valkyries. She explained drill teamers at Dayton had to perform solo and group routines. Groups consisted of four performers who had to bring their group performance together in a hurry.

For her solo, Hipolite performed to a two-song medley combining Herb Alpert with "Love Potion No. 9." Johnson danced to "The Main Event."

"I started in the 10th grade and each year we've had a different advisor," The Valkyrie captain said. "I designed all the routines with my co-captain, Gina Renzetti, and our four squad leaders, Pam Burns, Renee Howden, Janet Crawford and P. J. Semetko. They helped me a lot. We had about 10 different routines."

Hipolite was named fourth runner-up in the Miss Ohio Drill Team contest.

"Mr. Rice called and said there's a scholarship to the University of Hawaii available, it's partial," she said. "I might go to Ohio State, though. It's not known too well for it's drill team, but I'll teach at camps this summer to keep active. I really like it.

"There's a lot of things you need," Hipolite said of her ingredients for a good drill teamer. "You have to be willing to work hard and be dedicated. You have to smile and project and dance. You need to be sharp and precise."

Hipolite is another 3.4 student and is member of the National Honors Society. She also was a homecoming court member, kept wrestling stats and played for the girls' tennis team.

Freshman All-American Connie Williams is no drill team rookie. She made the Valkyries in recent tryouts. One of three frosh All-Americans, she has been a member of Woodward Park's Wildkittens since seventh grade and was captain this year.

"I never knew of this," she said of the All-American competition. "I thought it was a little, local thing until I was picked as a candidate at an Upper Arlington clinic. I'd like to be picked in the top 15 next year, but you have to be named as a candidate at a camp to go."

There's a good chance Williams will have another chance since the Valkyries are headed to an Ohio Wesleyan camp in July. Williams has taken dance lessons since she was five-years-old and performed to "Bandstand Boogie" for her solo in Dayton.

The honor roll student is already thinking about a career in medicine or computers. She is active in student council, choir, orchestra and symphonic band.

"I like to play clarinet, but not as much as I like to dance," the girl chosen as freshman recipient of the Northeast Optimist Club's award for service to school, fellow students and community said.

Marilyn Rice said the trio can march with the Ohio Drill Team at the June Zane Trace Festival and the Upper Arlington 4th of July Parade. The All-Americans perform in August in Canton at the Hall of Fame Game and have the option of paying their own expenses to the Hula Bowl in Hawaii in January.

These Northland area drill team captains earned the right to compete in the recent Coca-Cola All-American Drill Team Pageant in a field of 200. All three made the 100-member All-Americans team. Pictured from left to right are Teri Hipolite from Northland, Debbie Johnson from Beechcroft and Connie Williams from Woodward Park.

Beach ready for full summer

The Linden Beach staff has been hard at work completing the preparation of the pool and facilities for the 1980 season opening on Saturday, May 24 at noon.

The entire pool has been repainted, concrete repairs have been made to the deck and pool, and the usual plumbing maintenance is complete.

John De Ring, a teacher in the Columbus School System, is returning as manager for his second year at Linden. He has been associated in some capacity with swimming pools for the past fifteen years. He will also be teaching swimming lessons, and is a certified Red Cross Water Safety Instructor.

Assistant Manager Mike Ohm is a student at OSU and a certified Red Cross WSI.

Guards for this year include Tarry Reese, Mark Chapman, David Chapman, Andy Barlowe, Scott Robinson and Lucy Leimbach. Office manager Tammy Nauman and her assistant Debbie Cossin will be selling memberships at the pool office during regular pool hours (noon to 9 p.m. and 4 to 9 p.m., weekdays until June 9; then noon to 9 p.m.)

Classes offered include lessons for sunfish through life saving. There are plans to schedule an infant water awareness class as well as an adult class.

The entire Linden Beach staff looks forward to welcoming former members and families new to the pool. Any questions regarding membership can be handled by stopping by or calling the pool office.

Punchers tops in sectional meet

The Mifflin girls track team won a lopsided victory in Class AAA track in the Gahanna sectionals this past week.

The Punchers earned 103 points to the host Lions' runner up total of 65.

The local runners won all the relay events and placed individuals in the 400 meter run. Simpson of Mifflin led the attack, running on the 400 meter relay team, and was second placing in the 200 and the long jump.

In other team standings, Northland was seventh with 21 points, Linden had 12 and Brookhaven could manage only 10.

Miracle drugs aren't new; Moses had two tablets that could cure the world's ills.

Stallions...

(Continued from Page 4)

DeSales was the only area finisher with a sixth place long jump of 13.8.

The Shamrocks and Centennial combined with Wehrle to dominate the sprints with the Wolverines Lori Raymond taking the 220 and 440. Dublin's Teresa Rees captured the 100 in 12.8 with the Stars' Sharon Goree (sister of Jeff) third in 13.1. Dowler placed fourth (13.4) with DeSales' Terri Diersing sixth (13.6)

Jeanne Murtha of DeSales ended fifth in the 440 in 65.7.

The distance and relay events were all DeSales as the Stallions swept the single events and captured first in two of the three team events.

Rachel Czerniak and Doe Jackson gave DeSales firsts in the 880 and mile, Czerniak taking the 880 in 2:29.3 with Dublin's Kelli Freas second in 2:30.3 and Jackson third in 2:35.2. Jackson came back to claim the mile with a clocking of 5:44.4.

In the relays the Stallions qualified all four teams. Dublin won the 440 and 880 team events with times of 51.8 and 1:50.0 respectively. DeSales placed third behind Wehrle in the 440 with a mark of 53.1 and were runners-up in the 880 in 1:54.2. The mile was a similar story. DeSales won in 4:18.7 and Dublin was third in 4:25.1. Centennial came on in the two mile to finish third behind the winning Stallions (10:34.0) and London with a time of 11:16.9.

The winning Shamrocks placed in ten differnt events, with a total of five firsts, three seconds and three thirds. The Stallions third place came on the strength of four firsts, one second and two thirds; Centennial snared one second and three thirds for their eighth place finish.

In the AA sectional at Whitehall Beechcroft got a first place from Rochelle Kimbrough in the 100 low hurdles (14.9), a second place finish from Valerie Matthew in the discus (94-11) and the 400 relay team (51.7) and third place showings from Pam Lawson in the 400 (1:02.7) and the 800 relay team (1:51.6) to send all of them on to district competition this weekend.

The top three finishers in all events, boys and girls journey to Upper Arlington Friday and Saturday for the district meet, which will send the top two from each event on to the state meet May 30.

Story league will meet on June 4

The Charter Story League will meet at the home of Mrs. Harold H. Dawson, 5086 Olentangy River Rd. at 6:30 p.m. for a potluck dinner June 4.

Stories will be told by Mrs. Sue Carey, Mrs. Russell Certmenian and Mrs. Marian L. Schaeffer.

Annual reports will be given. Mrs. Jill Hake will preside.

Financial Problems?
Most people have problems with Today's Economy. Why not obtain professional help with your budget?
Over 25 Years Experience
Phone for appointment & information:
263-1653
PERSONAL BUDGET & CREDIT COUNSELING SERVICE
3805 N. High St. - Suite 308

RYDER TRUCK RENTAL
E-Z TOWING TRAILERS
HETRICK'S SUNOCO SERVICE CENTER
700 E.N. Broadway at I-71
267-5005 OPEN 7 DAYS

Our Wine List Includes:
ZONIN MARTINI & ROSSI ALMADEN TAYLOR ANDRE CRIBARI
RIUNITE GALLO GREAT WESTERN JACQUES BONET LANCERS MEIRS
SHOP FROM THE COMFORT OF YOUR CAR
LET US DO THE WORK!
OPEN MONDAY MEMORIAL DAY
Pepsi-Cola Reg. & Diet 6 Pack 12 oz. Cans 1.29 plus tax
★ SUMMER HOURS ★
Mon. thru Thurs. 11 am-10 pm
Fri. & Sat. 10 am-11 pm
BEERPORT DRIVE THRU
3912 Cleveland Ave.
4 Blocks South of Morse Rd.
471-5232

VACATION AT
LINDEN BEACH
Save Gasoline $$ this year
POOL OPENS SATURDAY MAY 24
NEW MEMBERS WELCOME
Applications for new memberships available at pool office 5 to 8 pm weekdays, 1 to 5pm Sat., Sun.
For Membership Information call 267-1213 Office or 261-9632 Pool
Special for 1980 High School Graduates Membership ½ Price
USE YOUR VISA OR MASTERCARD IF YOU WISH
1979 MEMBERS
Renewal of Memberships should be made at the pool office
COMPLETE PROGRAM
•SWIMMING INSTRUCTION CLASSES WILL START MID JUNE
•ADULT CLASSES
•DIVING INSTRUCTION
MEMBERSHIP PRICES
One $80.50
Two $91.50
Three $102.75
Four $98.50
Five $112.75
Six $124.75
Seven & Over $132.00
LINDEN BEACH SWIM CLUB
3270 Cleveland Ave.
NORTH OF OAKLAND PARK, BEHIND McKENDREE CHURCH

"Operations and hospital rooms cost a lot more than you think."
P. "BILL" ZOURDOS
3677-B Karl Rd.,
Office 263-0995
See me for State Farm hospital surgical insurance.
Like a good neighbor, State Farm is there.

Oakland Nursery 10 Acres to Browse!
QUALITY LANDSCAPE PLANTS!
On Memorial Day remember with Flowers
"Parade of Color"
ROSES IN BLOOM
Buy 6 — GET 10% OFF • Buy 10 — GET 15% OFF
No. 1 Grade
LARGEST SELECTION IN COLUMBUS
Over 160 Varieties HAND POTTED FROM 4.95
OVER 7,000 TO CHOOSE FROM!
IMPATIENS WAX BEGONIAS COLEUS, etc. 89¢ pk.
GERANIUMS Pkg. of 3—1.00
GERANIUMS 4" Pot 1.49
From 1 ft. to 30 ft.
LARGEST SELECTION IN COLUMBUS!
We Offer PLANTING or DELIVERY SERVICE
If you're Looking for PLANT MATERIAL — WE HAVE IT! BEFORE YOU BUY — COMPARE OUR QUALITY & PRICE!
PERENNIALS
Delphinium, Shasta Daisy, Canterbury Bell, Coreopsis, Aragis, Foxglove, Yarrow, Gypsophillia, Rudbeckia, Carnation, Lupine.
69¢ ea. — 3 for 2.00
200 VARIETIES
Jumbo PERENNIALS 1.49 ea. — 4 for 5.00
POTTED CLEMATIS—Ready to bloom $4.95
Ground covers—Pachasandra, English Ivy, Euonymus Coloratus ..... $24.00 —100 plants
Rhododendrons $6.95
Cabbage, Broccoli, Brussels Sprouts, Collards, Tomatoes, Peppers ..... 89c pk.
50 Lbs. 12-12-12 5.95
50 Lbs. 10-20-10 6.95
4 Cu. Ft. PEAT 5.95
6 Cu. Ft. PEAT 8.49
50 Lbs. Potting Soil 2.95
MULCHES
CYPRESS—Class 'A' ..... 3.79—10 for 32.00
PAYGRO ..... 4.79—10 for 40.00
CEDAR BARK ..... 3.49—10 for 30.00
STRAW—Bale .... 2.89 • GYPSUM—50 lbs. 2.95
Wolmanized LANDSCAPE TIMBERS—3½"x5"x8' ..... 4.49 ea.
NEED ADVICE? Over 250 Years Combined Experience! STOP IN!
Oakland Nursery and Garden Store
A Complete Landscaping Service
268-3511 1156 OAKLAND PARK AVE. 268-3511
OPEN DAILY 8 A.M.-9 P.M.
SUNDAY 9 A.M.-6 P.M.
OUR 40th YEAR • OUR 40th YEAR • OUR 40th YEAR • OUR 40th YEAR

MAY 1980

EMERGENCY REPAIR SERVICE
LENSES DUPLICATED
PRESCRIPTIONS FILLED
FRAMES ADJUSTED
WHETSTONE OPTICAL INC.
Whetstone Medical Center
3724 Olentangy River Road, Suite E
Columbus, Ohio 43214
PHONE 451-4278
OPTICIAN ALLEN BLOOMBERG

HYPNOSIS
FOR Weight Loss, Smoking and Stress/Tension Reduction
John J. Gary, Ph.D.
By Appointment Only
Member of "Association for Advancement of Ethical Hypnosis"
Stop smoking class begins 6/14/80
888-1115

DELCO SHOCKS CAN HELP TAKE THE BAD HOPS OUT OF YOUR RIDE.
Big, tough Delco Shocks. Big in muscle. Big in size. With a full ⅝-inch bigger piston and 59% more shock-absorbing capacity than conventional one-inch shocks
So they're BIG in ride control
Get a new set of big, tough Delco Shocks. Now. While they're on sale. And take the bad hops out of your ride
Reg. $17.60 NOW
Each
Installation Avail.
Offers end May 31, 1980 or when supplies run out
ON SALE NOW!
Rawlings
Come on in and pick up a money saving coupon on a Rawlings baseball and Reggie Jackson fielder's glove
THANKS, DELCO.
AUTOMOTIVE DISTRIBUTORS, INC.
Cleveland Ave. Morse Rd.
2981 Morse Rd.
476-1315
OPEN 7:30 a.m. 6:00 p.m. Mon. thru Fri
Sat 7:30 to 4 p.m.

engagements

Evansky-Johnston

DIANNA LYNN EVANSKY

Mr. and Mrs. Harold Evansky, Sr. of Steubenville, announce the engagement of their daughter, Dianna Lynn, to Ronny Lee Johnston, son of Mr. and Mrs. Dana Johnston, 1492 Blaine Dr.

The bride-elect is a graduate of Mifflin High School employed by Snelling and Snelling as a placement consultant.

Her fiance is a graduate of Walnut Ridge High School and Columbus Para-Professional Institute presently attending Columbus Technical Institute.

The couple plans a July wedding.

Coutts-Priest

Cynthia Elizabeth Coutts

Mr. and Mrs. H. Donald Coutts of Ashtabula, announce the engagement of their daughter, Cynthia Elizabeth, to Daniel Priest, son of Mr. and Mrs. Robert Priest, 3255 Norwood Ave.

The bride-elect is a 1974 graduate of Harbor High School, Ashtabula, and a 1978 graduate of Hillsdale College, Hillsdale, MI. She is employed as a kindergarten teacher in Ashtabula.

His fiance is a 1973 graduate of St. Francis DeSales High School, attended Ohio State University and is enrolled in the apprentice program of the Professional Golfer's Association of America. He is employed as an assistant golf professional at the Elyria Country Club in Elyria.

Kemper-Hocter

KAREN MARIE KEMPER

Mr. and Mrs. John Kemper, 4775 Bourke Rd., announce the engagement of their daughter, Karen Marie, to Paul Hocter Jr., son of the late Mr. and Mrs. Paul Hocter Sr.

The bride is a graduate of DeSales High School employed as a teacher at Columbus Children's College.

Her fiance is a graduate of Brookhaven High School employed by Worthington Steel Co.

The couple plan a September wedding.

Heart chapter convenes

A 6'2" beauty pageant contestant and former basketball coach, Jeanne Swanner Robertson, will be the featured speaker at the 32nd annual meeting of the Central Ohio Heart Chapter May 21.

Robertson will speak to volunteers from the chapter's 47-county service area on her experiences as the tallest contestant to have ever competed in (and lost) the Miss America pageant. She was named Miss Congeniality in the 1964 pageant.

Midwest television personality Bob Braun will serve as master of ceremonies.

Nearly 150 volunteers are expected to attend the meeting which begins at 2 p.m. at the Neil House in Columbus and features discussion panels on fund raising, educational programs, public relations and related topics of interest to Heart Association members.

Greek ceremony unites couple

MRS. MICHAEL KIDIDIS

Mary Terese Orlaska became the bride of Michael Sotire Kididis May 10 at the Greek Orthodox Church of the Annunciation. The bride was given in marriage by her father during the ceremony performed by Rev. Anthony Sarris.

The bride is the daughter of Mr. and Mrs. Norman Orlaska and the groom is the son of Mr. and Mrs. Sotire Kididis.

Chris Orlaska, sister-in-law of the bride, was the matron of honor. Denise Ragias, sister of the groom from Tracy, CA, was the bridesmaid. Both attendants wore long peasant style cotton dresses and carried colonial style bouquets with blue flowers and ivory satin ribbons.

George Kitrenos, god father of the groom from Mansfield, was the best man. Andrew Kididis, brother of the groom, was the usher.

The bride wore a peasant style ivory crepe de Chine gown adorned with ivory netting and embroidered medallions. She carried a colonial style bouquet of white roses, blue daisies, stephanotis and babies breath with ivory satin ribbons.

The bride is a graduate of St. Francis DeSales High School and Bliss College employed by K-Mart as an advertising manager. The groom is a graduate of Whetstone High School and Ohio State University employed by K-Mart as a manager.

A wedding trip to Florida followed the reception at Imperiol House North.

The couple will reside in Columbus.

First aid teams win state championship

The medic or squad assigned to your neighborhood station house is a member of an elite group of firefighters.

The Columbus Division of Fire Emergency Medical Service First Aid Team won the state championship in first aid. The Columbus team competed with 11 teams from all over the state. The Columbus First Aid Team represent the quality of people working for the Division of Fire.

The Ohio Association of Emergency Medical Services sponsors the annual convention and competition. The first-aid competition consists of three assimilated situations that could occur at any time in any city.

For example: the teams are assigned three problems such as a sledding accident, boating accident or motorcycle accident. Along with these problems, several complications such as multiple trauma, respiratory arrest, broken bones are added to the situations.

The first-aid is required to react to all these complications with split-second decisions on a life-or-death basis. As the teams compete they are graded on their judgement and performance. On the three problem situations there are 90 different items the judges look for. At this particular competition the Columbus Team only missed two items out of 90 items.

The Columbus First Aid Team has won the world championship twice since they have been competing.

House calls are not a thing of the past---firemen still make them.

The world is like a fruit cake---it wouldn't be complete without a few nuts.

Some people are like balloons---full of air, ready to blow up.

SPRING CLEANING?
Free, fast pick up of this stuff. Tax deductible. Call any hour.
VOLUNTEERS OF AMERICA
224-8650

A-T-T-E-N-T-I-O-N
Open Wednesday thru Saturday
10 Stylists to serve you.
Appointment not always necessary
Coiffures of Fashion
BEAUTY SALON
885-5910
In The Village Center Rt. 161 at Beechcroft Rd.

Ugly, Worn-out Tub?
RE-GNU-IT!
A GNU-TUB WITHOUT REMOVING THE OLD
Using the GNU TUB method, we can refinish your bathtub, in place without a hammer or wrench — in just hours at ¼ to ⅓ the cost of replacement.
Other Services Available . . .
- Ceramic tile refinishing
- Fiberglass tub repair & cleaning
- Porcelain chip repair
- Ceramic tile cleaning
- Grout whitening
D. HITE SERVICES 864-3026

COUPON
BINGO
DeSales High School
4212 Karl Rd. 268-8629
Every Tuesday 7 p.m.
And Sunday 4 p.m.
Doors Open One Hour Before Game Starts
GOOD BINGO PAYOFFS
Package Of 6 Cards For $5.00
With This Coupon 1 Free Card Per Pack!

First Spiritualist Church of Linden
O.S.S.A.
1751 Aberdeen
Rev. Maudella Rowe
Minister
Sunday 6:30 Lyceaum
7:30 Worship
Wed. 7:30
Healing at all Services

cougar chatter

by Shelley Orr

The second annual Quill and Scroll Journalism banquet was recently held at the Imperial House North to honor Beechcroft students on the newspaper and yearbook staffs. Those students receiving the distinguished award this year are: Robert Bunge, Nancy Headington, Eileen Melvin, Steve Moulton and Kathy Watson.

Monday, May 19 was the Scholastic Achievement Awards night. In order to be an honoree, a student must maintain a grade point average of 3.6 for the entire school year.

Those seniors who received the award are: Eunice Balthaser, Bridget Coughlin, Lisa Cronberg, Mark Crosson, Amy Dawson, Val DeVore, Dale Fronk, Jerry Green, Heidi Hatton, Dawn Hobgood, Alan Keesee, Lisa Leaper, Lisa Litzinger, Joe Long, Lisa McCague, Larry Meade, Joe Mulligan, Chris Nagel, Shelley Orr, Kim Palombi, Cam Pytel, Oather Talley, Tom Stafa, Barb Stoll, Tammie Friecheff, Sheila Ryan, Bob Watts, Robin Welch, Nancy Wilson, Conni Wood and Kelly Yee.

Juniors receiving the award: Chris Achberger, Michelle Barricklow, Brady Boyd, Lynda Clouse, Mike Fleshman, David Ford, David Fronk, Jenni Gast, Anita Green, Sue Harter, Matt Lehnert, Pamela McIntosh, Kim Moulton, Renee Petikas, Vlad Rankovic, Rene Staats, Teresa Stutler, Becky Swanger, Emily Talley, Pam Thill, Andrew Wall, Dan Warren and Rennia Williams.

Seniors receiving the award: Jackie Becker, Eva Case, Tim Durbin, Debbie Humphrey, Jim Huntsberger, Alan Kaiser, Bill Kestilik, Dawn Lewis, Julie Long, Joe Mackley, Vickie Miller, Kellie Nagel, Tamie Schumacher, Joe Stanford and Elizabeth Zuccaro.

INFLATION FIGHTER SALE!
20% OFF ALL
SANDALS, SNEAKERS
EVERY PAIR OF GIRLS' PATENT LEATHERS— ½-PRICE
GRAHAM'S Jr. Bootery
"THE" STORE FOR CHILDREN'S SHOES
2100 MORSE RD. 436-3881
Located in Morse Center
Mon.-Fri. 10-8, Sat. 10-6

ATTEND THE RELIGIOUS SERVICE OF YOUR CHOICE THIS WEEK

ST. GABRIEL CHURCH 2112 Mock Road SUNDAY MASS 11:30 a.m.	ST. AUGUSTINE CHURCH 1550 E. Hudson St. MASSES Saturday 5 p.m. Sunday 8 a.m. & 10 a.m.	McKENDREE UNITED METHODIST CHURCH 3330 Cleveland Ave. 267-5451 Rev. Robert D. Lovell Worship Services: 8:30, 10:45 a.m. Church School 9:30 a.m. all ages	CHRIST THE KING LUTHERAN CHURCH 1294 E. Dublin-Granville Rd. Asst. Pastor, Bob Swanger Services - 8:45 a.m. & 11 a.m. Sunday Sch. & Bible Study All Ages - 10:00 a.m.
LINDEN CHURCH OF CHRIST 1911 Oakland Park 263 0997 Max Copeland, Minister Roger Murfin, Asst. Minister Sun. 9 a.m. Bible School 10 a.m. Worship 7 p.m. Youth Hour 7 p.m. Worship	LINDEN CHURCH of the NAZARENE 1743 E. Lakeview Ave. Sunday School 9:30 a.m. Morning Service 10:30 a.m with Children's Church Evening Service 7:00 p.m. Mid-week Wed. 7:30 p.m. Ken Carney, Pastor	CHRIST CHURCH (United Presbyterian) 4220 Cleveland Avenue 471 6724, 6742 Co Pastors Clinton E. Kinney Richard H. Campbell CHURCH SCHOOL 9 a.m. CHURCH SERVICE 10:15	NORTH LINDEN UNITED BRETHREN IN CHRIST 2161 Lehner Rd. 471 8245 9:30 a.m. Sunday School 10:35 a.m. Worship Service 7 p.m. Eve. Worship 7:30 p.m. Wed. prayer Service
ST. ANDREW U. PRESBYTERIAN CHURCH 1450 E. Granville Rd. Worship & Church School 10:00 a.m. Child care provided Pastor Howard C. Dhonau	MAIZE MANOR UNITED METHODIST 3901 Maize Rd. 267 4939 Church School 9:45 a.m. Worship Service 8:30 & 11 a.m. Rev. D. Gene Wells	LINDEN UNITED METHODIST CHURCH Minnesota at Greenwich 262 1946 Rev. David W. Skeen Mrs. Lois Hughes, Parish Asso. Sunday School-9:20 a.m. Worship-10:30 a.m. Youth Gatherings-6:30 p.m.	OAKLAND PARK UNITED METHODIST CHURCH 994 Oakland Park Ave. Telephone: 261-7470 Dr. Paul L. Yeun, Pastor Church School 9:15 a.m. Worship 10:30 a.m. Youth Fellowship 6 p.m.
CHURCH OF THE GOOD SHEPHERD UNITED METHODIST 6176 Sharon Woods Blvd. Rev. Wm. E. Burley 9:30 a.m. Church School 11:00 a.m. Worship Service Additional summer worship at 8:30 a.m. All facilities accessible to the handicapped	COLUMBUS BAPTIST TEMPLE 2956 Cleveland Avenue 262-1761 Dr. Richard Hankins, Pastor 9:45 a.m. Sunday School 11 a.m. Morning Worship 6 p.m. Evening Services Wed. 7:30 p.m. Prayer Meeting Free Transportation Dial-A-Ride 262-7607	WEBER ROAD ALLIANCE 1088 E. Weber Rd. 262 8177 9:30 a.m. Sunday School 10:45 a.m. Worship Service 6 p.m. Young People 7 p.m. Evangelistic Service 7 p.m. Wednesday Rev. Curtis H. Heritage Christian Missionary Alliance	NORTHEAST CHURCH OF CHRIST 1889 Genessee Ave. 475 3917 263-9611 Glen Wheeler, Minister Rex Robinson, Youth Minister BIBLE SCHOOL 9:30 a.m. MORNING WORSHIP 10:30 a.m. YOUTH ACTIVITIES 6 p.m. EVENING WORSHIP 7:00 p.m. MID WEEK WED. 7 p.m
EPWORTH UNITED METHODIST CHURCH 5100 Karl Rd. 885-8015 Clergy: T. Mark Dove Clergy: Christine Smith Worship: 9:30 & 11 a.m. Church School-9:30-11 a.m.	KARL RD. BAPTIST 5750 Karl Rd. S.S. 9:15 Worship 10:30 6 p.m. Youth Meeting 7 p.m. Worship at Church Wed. 7 p.m. Prayer Study W. Carey Ballbach, Pastor	FIRST CHURCH OF RELIGIOUS SCIENCE Minister Paul B. Frank 272 7206 Worship Services 10:30 am At the Holiday Inn 320 West Lane Ave.	SALEM BAPTIST CHURCH 5862 Sinclair Rd. Call for bus pickup SUN. WORSHIP 11 AM WORSHIP 7 PM We have children's church BIBLE STUDY 9:45
CALVARY BIBLE BAPTIST CHURCH 2118 Morse Rd. Sunday School: 9:30 A.M. Family Worship 10:30 Evening Service 6 p.m. Wednesday Prayer & Bible Study 7:00 P.M. Pastor, Bob Burney	TRINITY UNITED CHURCH OF CHRIST Maize at Shanley 263-6177 Rev. Steven R. Dennis 9 a.m. Bible Study 10:00 a.m. Worship Service with Children's Church 11:15 a.m. Church School, all ages 6:30 p.m. Youth Fellowship OPEN, FRIENDLY and ECUMENICAL—YOU ARE WELCOME	MINERVA PARK U.M. CHURCH 4930 Cleve. Ave. 891 1897 Rev. Harold M. Stockman Church School 9:30 a.m. 10:30 a.m., Worship Nursery & Junior Church	SHARON WOODS BAPTIST CHURCH SBC 5959 Sharon Woods Blvd. Robert A. Wiley, Pastor Ted Oatts Music Director 9:30 a.m. Sunday School 10:45 a.m. Mng. Worship Children's Church 6:00 p.m. Baptist Training 7:00 p.m. Evening Worship 7:00 p.m. Wednesday evening Mid-Week Service
		MAIZE RD. BAPTIST CHURCH S.B.C. 4251 Maize Rd. 10 a.m. Sunday School 11 a.m. 7 p.m. Worship Service 7:30 p.m. Wednesday Service	

TO LIST YOUR CHURCH SERVICES CALL 846-7750

Your good neighbor has a new office.
Here's our new State Farm office, where we can better serve you with a better value in car, home, life and health insurance. We invite you to call or drop in any time.
STEVE KELLEY
STEVE KELLEY
991 SCHROCK RD.
Busch Corporate Center
436 6991
Like a good neighbor, State Farm is there
State Farm Insurance Companies Home Offices: Bloomington, Illinois

HUDSON
Pharmacy 262-8457
1043 E. Hudson St.
- Medical Oxygen
- Respiratory Therapy Equipment, Rent or Sale.
- RX Delivery
- All Charges
PRESCRIPTIONS filled quickly

Dial-a-Tape®
CHIROPRACTIC INFORMATION
PLEASE REQUEST TAPE BY NUMBER.....
E1 Back Pain
E2 Whiplash
E3 Arthritis
E4 Headaches
E5 Why Chiropractic?
E6 Neck, Shoulder, Arm Pain
E7 Low Back & Leg Pain
E8 Nervousness & Tension
475-0297
9-5 HOUR TAPE CENTER
Courtesy of Jones Chiropractic Center

HAPPY'S BEVERAGE CENTER
2899 Suwanee Rd. 267-9554
Also at 1622 N. High St. 299-9822
Mon.-Thurs. 10 a.m.-12; Fri., Sat. 10-1
Campus Store Open Sunday 1-8 P.M.
6% Beer/Wine!!
Summer Hours
MON.-THURS. 11-10
FRI.-SAT. 10-10
Oakland Agler Happy's Suwanee Cleveland 3-C Hwy. Weber
OPEN MEMORIAL DAY 10 AM—10 PM
Pepsi
Diet Pepsi
Mt. Dew — Teem
8-16 oz. Rt. Btls.
1.39 NO LIMIT
offer Expires 5-26-80
Beer of the Week
COOK'S
24-12 oz.
RETURNABLE BOTTLES
BARQ'S
Orange
Grape
Red Creme Soda
Root Beer
8-16 oz. BTLS.
1.39 NO LIMIT
MIKE SELLS POTATO CHIPS
99¢ TWIN PACK NOW 79¢
NEW SUMMER HOURS
MON-THURS - 11 am-10 pm
FRI-SAT - 10 am-10 pm
HIGH BEER & WINE ON SUNDAY
HIGH STREET LOCATION

SPECIAL
LIVER AND ONIONS
Salad, vegetable, potato, roll, butter
1.99 Reg. $3.70
Good Mon. thru Sat.
Not exactly as pictured.
iHop THE INTERNATIONAL HOUSE of PANCAKES
2447 MORSE RD.
Corner of Cleveland
HOURS: 7:00 a.m.-8:30 p.m., Mon. thru Wed
24 Hours, Thurs., Fri., Sat., Sun.

MRS. ALLEN C. LYTLE

Couple wed in afternoon rite

Susan Alexander became the bride of Allen C. Lytle in an afternoon ceremony, Sunday, May 18, at Southeast Christian Church, performed by Rev John F. White

The bride is the daughter of Mrs. Margaret Wilhelm, 1871 Northcliff Dr., and Robert Alexander of Amanda. The groom is the son of Mr. and Mrs Richard Lytle, 1759 Woodcrest Rd.

Lori Saback of Vandalia, Ohio, was maid of honor. Bridesmaids included Judi Zahorai of Brook Park, Ohio and Melissa Ridenour.

Douglas Crane served as best man. Ushers included John Lytle, brother of the groom; Rick Alexander, brother of the bride; Michael Davis and John Boice.

The bride is a 1976 graduate of Northland High School and a 1980 graduate of Miami University. She will intern in Medical Technology at St. Elizabeth Medical Center, Datyon Ohio. The groom is a 1974 graduate of Walnut Ridge High School and a 1980 graduate of Miami University with a major in Engineering Techology. He will be employed in Dayton, Ohio.

Following the ceremony a reception was held at Ramada Inn East.

People will believe almost anything---if you whisper it.

Pictured above are a musical ensemble from Toccoa Falls College that will perform at the Weber Rd. Alliance Church, 1088 E. Weber Rd. Wednesday, May 21 at 7 p.m.

Ensemble in concert

Wednesday, May 21 at 7 p.m. a musical ensemble from Toccoa Falls College, Toccoa Falls, Georgia, will give a concert at the Weber Road Alliance Church located at 1088 E. Weber Road.

Toccoa Falls College is an inter-denominational college founded in 1907. Graduates serve in pastorates and altruistic ministries across the United States and in over fifty foreign countries. As an accredited Bible college, Toccoa Falls College specializes in preparing young people for church-related vocations including elementary education and communications.

The public is cordially invited to attend the service of music and testimony.

Cleopatra's Lounge
1855 OAKLAND PK. (at Cleveland)
263-5009
UNDER NEW MANAGEMENT
OPEN 11 am to 2:30 AM
ENTERTAINMENT
Wednesday thru Saturday
Popular Disc Jockey
HAPPY HOUR
4 to 7 pm
MON. thru FRI.
WEDNESDAY Ladies Night
THURSDAY Men's Night

International House of Ale
DRIVE THRU 475-3983
3434 Westerville Rd. (North of Morse Rd.)
"An Economical Place to Shop"
OPEN Mon. thru Thurs. 10-10, Fri., Sat. 10 a.m.-11 p.m.
IMPORTED & DOMESTIC BEERS & WINES
COCA-COLA TAB-SPRITE 8-½ Liter Bottles 1.49 plus tax & deposit
Pepsi-Cola Reg.-Diet (Limit 3 Please) 1.69 plus tax & deposit
Pepsi-Cola 6-12 oz. Cans 1.59
OPEN MEMORIAL DAY 10 AM-10 PM
7-UP Reg. & Diet 8-16 oz. Btls. 1.39 Plus Tax & Deposit
RC Cola 8-16 oz. Btls. 1.29 plus tax & Deposit
ROOT 66 6-12 oz. Cans 1.39
Beer of the Week "Old German"
Cigarettes 65¢ pack
We Sell Ice
CAIN'S POTATO CHIPS Reg. 1.69 1.39

Mrs. Ronald Rill

Catholic wedding unites couple

Teresa Anne Thibodeaux and Ronald Bryant Rill were married May 17 in Our Lady of Victory Church. The bride was given in marriage by her father during the ceremony performed by Father James Berendt.

The couple's parents are Mr. and Mrs. Walton Thibodeaux, 1295 Fowler Dr. and Mr. and Mrs. Albert Rill, 1514 Wyandotte Rd.

Cooky Pusateri attended the bride as maid of honor. Donna Thomas, sister of the bride, was matron of honor. Bridesmaids included Dianne Keller, Gina Wilson and Kathy Rothacker, all friends of the bride.

Joe Underwood, friend of the groom, was best man. Ushers included Roger Rill, brother of the groom; Steve Dingman, Jeff Warbis and Don Nobile, friends of the groom.

The bride is a 1974 graduate of DeSales High School. She attended Ohio State University and is now attending Franklin University. She is employed in the executive offices of Lazarus Department Stores.

The groom is a 1975 graduate of Grandview Heights High School. He attended Ohio State University and is now attending Franklin University. He is employed by Big Bear stores.

The reception was held in the church hall, followed by a wedding trip to Canada.

The couple will reside in Columbus.

ACLU chapter plans meeting

The American Civil Liberties Union of Central Ohio will meet Tuesday, June 3, at 7:30 p.m. at First Unitarian Church at 93 W. Weisheimer.

The monthly board of directors meeting will precede the annual meeting forum, open to the general public.

At 8:30 p.m., a forum on the police usage of deadly force will be held.

Forum participants will be: Sgt. Steve Walter, a representative of the Committee On Police Support: attorney Louis Jacobs, steering committee member of the Stop the Shootings Committee; and Dr. Les Berkes, participant observation researcher for the Columbus Police Department.

No admission will be charged.

SunRogues® Style Award Winning Sunglasses
SAVE 20%
"Where it's safe to save"
FACTORY OPTICAL OUTLET
NORTH 6510 Huntley Rd. 846-4637
EAST Town and Country Shopping Center 231-7095
SOUTH Great Southern Shopping Center 491-4810
WEST Central Point Shopping Center 274-5390
VISA master charge Shoppers Charge

THE NEW ATLANTIS READING LAB
Using our new teaching program children have raised their reading ability three school years in just six weeks.
This method includes the added benefits of your child gaining greater motivation, a better self image and improved study skills.
Class begins June 16th
M Th. 9:00 to 12:00 AM
Six weeks · $250 Tax ded.
Director: George Pettit
Coordinator: Barbara Pettit
TO REGISTER
Call or Write
The New Atlantis Reading Lab
Fairview Professional Bldg.
1550 W Fifth Ave., Columbus, Oh., 43212
236-0613

Been Waiting to Replace those Old Windows ...Because OF HIGH PRICES?
Now's the time...
SAVE $50.00 PER UNIT
With any order of 6 or more units
SOLAR-TILT
SOLAR-TILT HIGH PERFORMANCE FEATURES
• Full Thermal Break All frame members are broken by a structural thermal break All sash members are solid vinyl
• Tilts in Both sash tilt in for carefree cleaning and maintenance
• Insulating Glass Extra 3/4" thick, hermetically sealed, insulated glass with dead air space
SOLAR-TILT WINDOWS
Replaces any type...steel and wood, casement, double hung and sliders
SEND FOR FREE FULL-COLOR BROCHURE
DEAL DIRECT WITH THE OWNER CALL BILL JOHNSON 459-4610
B.J. Home Services Inc.
4724 Arlington Centre Blvd.
Cols., Oh 43220
NAME
STREET
CITY STATE ZIP
PHONE NUMBER
Copyright 1979

I·T·W INTERNATIONAL TIRE WAREHOUSES
INTERNATIONAL TIRE WAREHOUSES
NOW! AT ALL 4 CONVENIENT WAREHOUSES
SAVE ON FINEST QUALITY MICHELIN
STEEL BELTED RADIAL TIRES
COMPARE PRICES AND PERFORMANCE
MICHELIN
MICHELIN X STEEL BELTED RADIAL WHITEWALLS

SIZE	NOW	PLUS F.E.T.
165x13	45.94	1.79
175x13	47.87	1.99
185x14	51.98	2.30
195x14	55.94	2.48
205x14	60.96	2.51
165x15	47.92	2.04
195x15	61.97	2.57
205x15	64.92	2.72
215x15	68.86	2.91
225x15	70.98	3.13
230x15	80.97	3.36
235x15	84.90	3.38

MICHELIN XZX STEEL BELTED RADIAL BLACKWALL FOR SMALL AND IMPORTED CARS

SIZE	NOW	PLUS F.E.T.
155x12	31.97	1.39
145x13	29.73	1.32
155x13	32.97	1.48
165x13	38.98	1.61
175x13	43.96	1.88
165x14	41.92	1.73
175x14	42.94	1.86
185x14	47.92	2.28
165x15	44.97	1.81
175/70x13	44.93	1.75
185/70x13	48.97	1.98

FREE MOUNTING ON STANDARD STEEL WHEELS
NO TRADE-IN NEEDED

MICHELIN XCA STEEL RADIAL TRUCK TIRES TUBELESS

SIZE	PLY	PRICE	F.E.T.
700R-15	6	74.96	3.20
750R-16 Tubetype	8	97.94	4.14
800R-16.5	8	102.27	3.88
875R-16.5	8	110.97	4.27
950R-16.5	8	124.93	5.02

MICHELIN XVS Steel Radial For High Performance Cars

SIZE	PRICE	F.E.T.
185/70R13	69.37	2.10
185/70x14	79.98	2.24
195/70x14	84.13	2.33
205/70x14	91.96	2.46

WHY PAY MORE . . . GO MICHELIN!
I·T·W INTERNATIONAL TIRE WAREHOUSES
HOURS: Monday & Thursday 8 A.M. TO 9 P.M.*
Tuesday, Wednesday, Friday 8 A.M. TO 6 P.M.*
Saturday 8 A.M.-3 P.M.*
*Broad Street open daily to 8 P.M., Saturday to 4 P.M.
VISA
NORTHWEST 1712 W. 5th AVE. (Next to Presuttis) 486-7784
EAST 4053 E. BROAD ST. (Just E. of Town & Country) 235-0030
NORTH 6281 BUSCH BLVD. (Across from the Continent) 885-7370
FREEWAY I-71 NORTH 3079 SILVER DR. At Weber Rd. (Service Road, West of I-71)

MAY 1980

ARE YOU SATISFIED WITH YOUR CHILD'S EDUCATION?
There is a choice:
NORTHSIDE CHRISTIAN SCHOOL
NOW LOCATED AT 1955 SCHROCK ROAD
(Schrock Road near Cleveland Avenue)
- High Academic Standards
- Emphasis on the Three R's
- Christian Atmosphere
- "Old Fashioned" Principles of Discipline and Respect
Kindergarten through 12th Grade
Limited Openings Available
For Information Call 882-1493

elementary news

AVALON

The Avalon Good Citizens for the month of April are Brian Wegner, Lakeisha Gaines, Joey Crnko, Mandy Sue Frankenberg, Brian Vande Walle, Stephanie Beal, Scott Estill, Melinda Wainaha, William Kemmerling, Melinda Weodruff, Michael Barr, Charline Dennis, Jeremy Sexton, Charles Sexton, Artisha Jenkins, Tommy Jundy, Emily Smith, Eric Hopkins, Stacy Smith, Mike Polapsack, Tom Grabo, Delvita Prentiss, Scott Woodruff, David Wright, Anna Stevens, Kelly Evans, Joanne Blackmer, Kerry Kuehn, Shannon Smith.

Ross named chairman

Donald L. Ross, resident manager of Bethlehem Steel Corp. has been elected chairman of the board of trustees of Family Counseling and Crittenton Services, 199 S. 5th St.

Ross recently served as county coordinator for the Franklin County Workshop on Families.

Other officers are Mrs. Sandra Trinter, vice chairman; Dr. Margaret Roberts of the Hearing and Speech Clinic at Children's Hospital, secretary; and Dr. Henry Norman, manager of Title I at the Department of Mental Health & Mental Retardation, treasurer.

Family Counseling and Crittenton Services provides marital, personal, family and problem pregnancy counseling as well as offering adoption, foster care services, residential care for pregnant girls, and family life education courses.

viking voice

by Tim Boyer and Rob Quaintance

Senior grad night, which was held at Kings Island on Friday, May 9 was a tremendous success and a lot of fun for all seniors. The rock group Toto was performing that night with two shows at ten and twelve o'clock. All transportation was in private cars which seemed to be no problem. From the reaction it got, grad night seemed to be one of the seniors most favored activities.

Pat Tiberi was elected President of the Senior Executive Committee for the senior class of 1981. Other officers include: Kathy Wensyel-Vice President, Laura Dunaway-Secretary, Tim Rice-Treasurer, and John Delcol-Sergant at Arms. Other members of the committee are: Paul Barnes, June Gray, Vertis Erkins, Patty Ward, and Bill Doughty. All won their party nominations and gave their final speeches in the auditorium.

They all show responsibility and capability to lead the class of 81 to be the best class to graduate from Northland. To Pat and the other members of the Senior Executive Committee: Congratulations and Good Luck!

This Wednesday, May 21 is the date set for the Drama Club trip to Ohio Wesleyan University for the high school theater workshop. Students will attend various theater classes throughout the morning and afternoon. Classes which will be offered are: Voice and Reading, Movement for Actors, Lighting, Make-up, Theater Crafts, Publicity, Costumes, Stage Management, Children's Theater, Magic, The Voice in Musical Theater and Pantamime Techniques.

The day will end with an Ohio Wesleyan performance of William Shakespeare's "The Winter's Tale."

Tickets are on sale this week for the 1980 senior prom and all night party. You can purchase your tickets during any lunch period. The senior prom, which is on Saturday, May 31 will be held at the Arlington Arms directions should be available from Mr. Blake. The all night party will be at Sequoia Bowling Lanes, the party is being organized by parents so there should be some VERY interesting things to do.

The Northland Viking Baseball team is rolling onward to what looks like a City League Championship. The Vikes have compiled an excellent 19-3 record behind the supurb pitching of Randy Allman, Greg Richards, and Bill Starret. The Vikings will close out the season Friday against Centennial at the Stars home field. This game should very well determine the City League North Championship. When these teams last met Northland defeated the Stars 6-3. the winner of this game goes to meet the City League South Champion for the City Championship.

Good luck Vikes on the search for the City League Crown.

The Girls softball team is moving toward a state championship. The lady Vikes have won the District championship for the first year in a few. Coach Chuck Deyo, in his first year as softball coach, is taking his team closer and closer to that illusive dream, the State Championship. The high spot on the team has to be the excellent pitching of Renee Pearson.

Reunion plans being made

Members of the 1940 graduating class of North High School who have not received notification of their 40th reunion should call Mrs. Joann Jaycox at 885-2636 or Mrs. Anita Seel Albright at 885-7557.

COMPLETE AUTO SERVICE
FOR MOST MAKES & MODELS
AT
Harry Young's Oakland Park SHELL
Now is the time to check your cars air conditioning for summer driving
Oakland Park at Karl Rd.
Where we care!
267-4459
Auto Care

AAMCO
WORLDS LARGEST TRANSMISSION SPECIALISTS
OVER 700 DEALERS READY TO SERVE YOU COAST TO COAST
BOB VOGT'S
FREE MULTI CHECK
19 Point Test
(Checks Fluid Driving and operating conditions)
AAMCO TRANSMISSIONS
•TOWING AVAILABLE
•FREE ROAD TEST
•ONE DAY SERVICE
IN MOST CASES
3580 CLEVELAND AVE.
Just North of Amos Shopping Center
475-6655
HOURS:
8 a.m.-6 p.m. Mon. thru Fri.
8 a.m.-Noon Saturdays
AAMCO AUTOMATIC TRANSMISSIONS

Smith's
FREEZER MEATS
Established in 1952
We Sell U.S. Choice
BEEF SIDES and QUARTERS
We Accept Food Stamps VISA, Master Chg.
Check Our Prices
BUDGET BUNDLES
Food Lockers For Rent
$49.50 Per Yr.
267-7541
3737 N. High St.

SPRING CLEANING?
VOLUNTEERS of AMERICA
224-8650

Give "Gift of Life" for Memorial Day

Memorial Day, May 26, is a special time to remember loved ones in a special way.

The Franklin County Unit of the American Cancer Society is encouraging area residents to give a "Gift of Life" in the form of a memorial contribution to the society in honor of a loved one.

This "Gift of Life" is used to further the life-giving program of research, education and service provided to Franklin County residents by the American Cancer Society.

"A memorial contribution is a special gift which serves as a remembrance as well as a hope for a cure in our lifetime," said Beverly Circone, memorial Chairman of the Franklin County Unit of the American Cancer Society.

Each memorial contribution is acknowledged and an appropriate memorial card is sent to the family of the deceased. The amount of the gift is not indicated on the card.

When making a memorial contribution, area residents should provide the name of the person in whose memory the gift is being made, the name and address of the person who should be notified of the gift and his-her own name and address.

More than $73,000 was contributed to the Franklin County Unit of the American Cancer Society last year in the form of memorial gifts. These funds help support cancer research, public health professional education programs, services to cancer patients and their families and rehabilitation for cancer patients.

About 785,000 or one of four Americans will get cancer this year.

Memorial contributions are an important part of the continuation of research which will lead to an increase in the number of those who triumph over this disease.

In the 1940's, one in four cancer patients was alive at least five years after treatment. Now the ratio is one in three.

Give a Memorial Day "Gift of Life" by contacting the Franklin County Unit of the American Cancer Society at 488-7917.

Northeast Chapel 5528 Cleveland Ave.
LONG FUNERAL HOME
Offering pre-need information-local and out of town arrangements.
TWO LOCATIONS
ONE PHONE NUMBER
WITH 24 HR SERVICE
268-1188
Since 1949 also at 1173 E. Hudson St.

DAMON'S
THE PLACE FOR RIBS
SPECIALIZING IN THE BEST BARBECUE RIBS - CHICKEN and SHRIMP IN THE CITY!
Ladies Nights TUESDAYS & THURSDAYS 50¢ COCKTAILS & WINE
CHILDREN'S MENU ½ PRICE
ALL LEGAL BEVERAGES SERVED ON SUNDAYS
Joe Nader - Joe Mazzola
Sam Massara
Invites you to the East Side of Columbus for the Meal of Your Life!
Daily & Nitely Specials
Monday thru Thursday
Complete Menu with Columbus' FINEST
Prime Rib of Beef - Steaks - Sea Food
And...Our Famous
Loaf of Onion Rings - (serves up to 4)
3330 E. Broad St.
239-1050
(Just East of James Rd.)

Old Ohio maps are available

Reproductions of old Ohio maps showing early settlements, old trails and other features of historical interest are available from Gold Bug Publishers, P.O. Box 588, Alamo, Calif. 94507.

Included in the collection are old charts made by the U.S. Geological Survey and other maps covering all areas of the United States. Some of these maps date back nearly four hundred years.

A catalog listing the items currently available may be obtained by writing to the publisher.

Sears
Quantities and assortments are limited, so hurry in!
SURPLUS STORE
We sell first quality and discontinued merchandise from Sears Retail and Catalog Distribution.
"Was" prices quoted are the regular prices at which the items were formerly offered by Catalog or in many Sears Retail stores around the country.
Spring Values
These Savings Start Thursday, May 22, at 10 A.M.
Misses and Womens ASSORTED TOPS AND SHIRTS
A big selection of knits, sleeveless, long sleeve and short sleeve styles to stock up your wardrobe.
Were-- $4.99 to $18.00 (1979 Summer Sale Book)
While 1500 Last!
YOUR CHOICE $3.99
Teen Girls Assorted TOPS
Choose from several styles, colors, and sizes and
Save over 50%
were -- $7.99-$8.99 (1979 General Book)
YOUR CHOICE $3.99
Styles shown are offered only as representative of Sears assortment.
Teen Girls PANTS AND JEANS
Decorated Styles in Assorted Colors, fabrics, and sizes.
Stock up now!
Save Over 50%
were $10.99 to $12.99 (1979 General Book)
YOUR CHOICE $5.49
Girls Vests
Pre-washed Navy Blue Denim in polyester cotton blend. Snap closure.
SAVE 63%
were $7.99 (1979 General Book)
YOUR CHOICE $2.99
SORRY NO PHONE OR C.O.D. ORDERS
Sears
UNIVERSITY CITY SHOPPING CENTER
2855 Olentangy River Road
Phone 268-8437
STORE HOURS:
Daily 10 a.m. to 9 p.m.
Sat 10 a.m. to 6 p.m.
Sun 12 to 5

GRUBB Bros. CONSTRUCTION
891-6666
Siding - Roofing - Remodeling
CONTRACTORS
Free Estimates - Licensed

HEARING PROBLEM?
LUEBBE HEARING AID CENTER
PERSONALIZED SERVICE - CUSTOM FITTING
Our Audiology Intern Will Provide A Professional Audiological Fitting
* Family Owned & Operated Over 30 Years
* 30-Day Trial & Return Privilege to insure Maximum Satisfaction
* Batteries & Repairs for All Makes Representing 16 of the Finest Hearing Aid Manufacturers
Mary Luebbe Gearhart Audiology Intern
DAILY 9 AM-5 PM SAT 9 A.M.-1 PM FREE PARKING
3327 N. HIGH Bet. Brighton & Longview
267-9249

HOME OWNERS
● 2nd Mortgage Loans
Use For Any Worthwhile Purpose
Apply & Be Qualified by Phone.
Ph. 833-0791 — 9 to 4 Mon. thru Fri. 9 to 12 Sat.

HOLTON TV
BUYS & SELLS
USED TV's
HOLTON'S
LEASE • BUY • RENT
964 E. HUDSON ST. 263-8866

JOHN QUINT & SONS FUNERAL HOME
Helping You Is Our Business
Half Century of Dedicated Service
1177 WEST FIFTH AVENUE 294-4416

Brookhaven student, James McDowell received first place in a chemistry test sponsored by the Junior Engineering Technical Society. Pictured with McDowell is the math team's advisor, Mrs. Pratt. McDowell is graduating at the head of his class.

OSU jazz ensemble hosts concert

The Ohio State University Jazz Ensemble will perform at 7:30 p.m. Thursday, May 22 at Mirror Lake Hollow, on the OSU campus.

The performance will feature a new tune by Vince Mendoza entitled "Almost a Jazz Chart"; Dave Williams arrangement of "Blue Montreux" a Rob McConnell tune entitled "Runaway Hormones", plus others. In addition, the band will feature Jackie Lucas, a freshman majoring in music, as guest singer.

The OSU Jazz Ensemble is directed by Tom Battenberg, an associate professor at the OSU School of Music.

Admission is free and open to the public. In case of rain the performance will be held in the Ohio Union South Terrace.

SPRING CLEANING?
Free, fast pickup of discards
Tax deductible — Call any hour
VOLUNTEERS of AMERICA
224-8650

Liquor stores closed on Memorial Day

Director Clifford Reich of the Ohio Department of Liquor Control announced today that all state liquor stores, agencies and departmental offices will be closed Monday, May 26, in observance of Memorial Day.

North High classmates sought

Members of the 1940 graduating class of North High School who have not received notification of their 40th reunion should call Joann Dakin Jaycox at 885-2636 or Anita Seel Albright at 885-7557.

Garages & Home Improvement
Fast Service
INSURED-BONDED LICENSED
ROOM ADDITIONS
ROOFING GUTTERS
GARAGES BLOCK & FRAME
SUN DECKS
PATIOS And CARPORTS
CONCRETE And BLACKTOP DRIVES
NO PAYMENTS TILL AUG. 1980
ALUMINUM VINYL And STEEL SIDING
PORCHES
SCREEN ENCLOSURES
Free Estimates
Serving Columbus Area Over 14 Years
WE'LL SAVE YOU UNDER ANY WRITTEN ESTIMATE $100 to $500
Bank Financing - No Payments Until Oct. 1980
MAYWOOD GARAGES 261-7123

ODC offers courses

Ohio Dominican College will offer two courses this summer through a scholarship fund.

The purpose of this program is to encourage respect, understanding and tolerance based on an appreciation of dignity of each human being.

There will be 15 audit scholarships available for each course.

The courses being offered are Peace and Justice, June 16 through July 31, Monday through Thursday from 10:15 a.m. to noon; and Human Love and Sexuality, June 20, 21, 27, 28; Sept. 27, 28, October 3, 4, on Fridays from 6:30 to 9:00 p.m. and Saturdays from 9:30 a.m. to 4 p.m.

The course on Peace and Justice is an overview of critical issues in peace and justice in light of the historical tradition and current social teaching of the Catholic Church and illuminated by the findings of contemporary social and political science. Typical issues include human rights, economic justice, the impact of national structures for justice and development.

This course is also available as a four semester hour credit course audit scholarships may be applied toward credit tuition.

Human Love and Sexuality is a seminar to aid teachers, clergy and parents to educate young people to see the relationship between human love, respect for one's self and others and sexuality.

For additional information call Ohio Dominican College's Division of Continuing Education, (614) 253-2741 ext. 235.

Memorial ceremony planned

The Barracks and Auxiliary (Capitol City) No. 461 of the Veterans of World War One of the U.S.A. will meet 11 a.m. Tuesday, May 26, in Room 201 of the Veterans Memorial Building 300 W. Broad St., Columbus, to pay tribute to all the veterans and Members of the Auxiliary who died in the past year and all other Veterans who have gone to their Heavenly Home before.

At 2:30 p.m. the Auxiliary will serve a luncheon in Room 203. All World War One buddies and families are invited.

June 1 at 2 p.m. will be a Business Meeting for Capitol City Barracks No. 461 and Auxiliary of the Veterans of World War One of the U.S.A

Delegates will be selected and elected for their State Convention to be held June 20, 21, 22 (Friday, Saturday and Sunday) at the Howard Johnson's Motor Lodge 775 Hebron Rd., Hewark, 43055, Reservations to be made directly to Howard Johnsons. Our Nat'l. President, our own Betty Page, from Lima will be present. Capitol's Aux President Myrtle Mallory is Convention Chairman.

June 16, the Ladies Auxiliary will sew for the Sandusky Soldiers and Sailors Home at the home of Hazel Sheaf 87 Morse Rd. at 10 a.m. Bring your sandwich and the coffee will be furnished.

Fisherman needed for ODNR study

The Division of Wildlife of the Ohio Department of Natural Resources (ODNR) is asking for the help of Ohio fishermen in carrying out a research study underway at Caesar Creek Lake in Clinton, Greene and Warren counties.

The study is to determine potential methods of improving the fishing in the lake. Anglers can help by reporting any tagged bass they catch tagged as part of the research project.

The largemouth bass in Caesar Creek were tagged to help researchers monitor population size, distribution in the lake and the seasonal movements. The fish were marked with yellow dart tags that resemble short tubular streamers

Anglers catching any of these bass are requested to send the tag, along with the date the bass was caught, the length of bass and the location where it was caught to: Division of Wildlife, 1076 Old Springfield Pike, Box 576, Xenia 45385.

Supreme Quality PENNZOIL Safe Lubrication
For People On The go.
WHY PUT IT OFF?
Time is the answer most people give. "It will take half a day or even longer." "I'll have to phone for an appointment and be without my car." "I'll do it next month before we go on vacation."
If time is the objection, Oil Pit Shop has the answer; a complete in-and-out service performing 12 vital service functions: lubrication, oil change, filter change, checking the fluid level of the battery, transmission fluid, windshield washer solution, brake fluid, power steering and differential, cleaning the air filter, washing the windshield and vacuuming the inside of any vehicle IN 15 MINUTES. For only $14.95.
S.A.E. 10W-40
PENNZOIL THE Tough-Film MOTOR OIL NET 32 FL OZ (1 U.S. QT)
Supreme Quality PENNZOIL Safe Lubrication
Oil Pit Shop
Cooke Rd. Indianola Ave. I-71 OIL PIT STOP N
HOURS: 9 a.m.-6 p.m.; Mon. thru Sat.
3986 Indianola Ave.
Columbus, Ohio 43214
Phone: 614/261-9215

JOIN THE HAPPY PEOPLE WHO READ AND USE THE *Classified* PAGES.

CLASSIFIED WANT ADS ARE FAST-ACTING BECAUSE MOST EVERYBODY USES THEM.

CALL *Hurry...* *THE NEWS* By 6 PM MONDAY **846-7750**

INSTRUCTION

Private Golf Lessons
$6 per ½ hr., any age, beginner to advanced, by O.S.U. grad 882-0945 before 3 or after 10 p.m.

PROFESSIONAL MUSIC INSTRUCTION
Elaine Wernick. Piano, organ & guitar lessons in your home or my studio. 263-6752 or 239-7779.

TUTORING - BASIC SKILLS
Grades 1-8
471-7386

LOST & FOUND

LOST - male black cat, Devonshire area. Needs medication. REWARD. Please call [illegible]

REWARD
LOST: Male black Lab, Genessee & Dresden Area. Don Smith, 263-2604.

LOST - Red-brown & beige, male dog, short haired mixed breed. Red colar, answers to Cinnamon. Vic. of Karl & Fenton. REWARD. Call 267-2197

CARD OF THANKS

Many thanks to emergency squads, OSU Hospital, co-workers, friends, neighbors & relatives during the recent death of our son & brother, Gregory Kim White.

ADULT CARE

ADULT DAY CARE
A center where older adults, particularly those living with their families, can spend the day. Recreational & educational activities, with opportunity for rest & pursuit of personal interests. Would you like to see such a program in the Northland area? Call Rev. Dale Thormgate, 436-2638.

CHILD CARE

Dependable sitter needed. Woodward Pk. area. June thru Sept. for 2 children ages 12 & 9, Mon.-Fri., 7:30 a.m.-5:30 p.m. Pool membership included, 885-4296.

WILL BABYSIT YOUR CHILD in my home. McGuffey, North of Oakland Pk. A fenced yard, hot lunches. References. Call 267-8068.

Summer program. [illegible] lessons. For new students [illegible] wks. tuition. Pre-school, [illegible] mos. & up. [illegible]
McGINNIS SCHOOL
262-9037

MOTHER OF ONE 3 yr. old, will provide quality childcare to 2 more pre-schoolers, in her home, with organized activities & fun. Mon.-Fri. N. of 161 near Cleveland Ave., Call 890-7030.

Attention Parents
Send your child to a licensed daycare with a summer camp program. Swimming, skating lessons, crafts, field trips & more. 18 mo. to 12 yrs. Call now for lower tuition rates. Near Worthington & Westerville. Greenhill Childcare, 161 & Forest Hills. 890-2135 or 891-0257.

HELP IS NEAR
Little Buckeye Day Care Center, 827 E. Dublin Granville Rd. offers tender, loving & educational care. From the youngest 6 week old child through the kindergarten class, we have an abundance of happy children. This is an expanding center & there are openings at this time. Do yourself & your child a favor, phone 888-4414 & let your child be a Little Buckeye today!

NOTICE OPENINGS
AGES 2½ to 12 FOR DAY CARE
Dr. Mary Lee Peck, Director of Columbus Children's College, is pleased to announce that she is now accepting applications for day care students, ages 2½ to 6, and for the special school agers summer program, ages 7 to 12. Hours are 6:30 a.m. to 6:30 P.M. For details, call Dr. Mary Lee Peck at 891-4444.
Columbus Childrens College
5351 Cleveland Ave., 891-4444

LET ME CARE FOR YOUR SCHOOL AGE CHILD THIS SUMMER. SWIMMING LESSONS, LIBRARY TRIPS & TOURS, BIKE HIKES, ARTS & CRAFTS, PICNICS. 263-0613.

Childcare in good, clean home. Days and some nights. Maize & Morse Rd. area. Call 890-6286 for more information.

WILL DO BABYSITTING in my home close to McGuffey School. $20 for 1, $35 for 2. 268-3613.

MY HOME - Cleveland Ave., Oakland Park-Karl Road area. Weekdays. Full-part-time-lunch-snacks-activities-pre-school-infants-exc. ref. $25. 261-7072.

Devonshire mother will care for your 4 yr. old & up for summer. Fenced yard, play room. Call 885-8184

MOTHER WILL GIVE GOOD CARE to 1 or 2 children in 4-6 age range, full or part time. Activities. Huber Ridge area. [illegible]

VERY GOOD CARE FOR YOUR CHILDREN. CLOSE TO C.N.B. COMPUTER SERVICE. [illegible]

Experienced day care teacher will babysit my home. TLC, activities, trips. 1-4 yr. olds. Mon.-Fri. Call after 5 P.M. [illegible]

CHILD CARE

Will babysit your child in my home. Any hours. Located at Schrock & Karl Rds. Call 890-7526.

Babysitting
E.N. Broadway area close to freeway. Fenced yard. 262-5785

SUMMER CHILDCARE
Maximum 3 children. Breakfast & lunch. Supervised play. Park of Roses area. 263-2800.

Mother of 2 would like to babysit in own home. $30 per week. Ages 2 through 9, all children welcome. McGuffey School area. Hot lunch, afternoon snack, 262-7892.

I would like to come to your home to babysit. Call evenings, 891-5941.

Teenager will babysit during summer, M-F, in my home starting June 30. Prefer ages 5 & under. Call 267-6860.

DOGS-CATS-PETS

FREE TO GOOD HOME - 6 mos. old Toy Manchester, loves kids. 891-8061.

BOARDING
East side - country setting in out chain link runs madaca kennel. 927-9990.

Four month old female Kerry blue terrier, has shots, $20. Call 436-6131.

BIRD SALE
White cockatiels $59 each; Finches $15 a pair; parakeets $9 ea. Blue & gold Macaws $1050. 267-9579.

BASENJI, free to good home, spayed female. Call 444-1483 between 8 a.m.-4 p.m.

Kittens, solid white, long hair, to good home. 261-6356 days or 267-5600 evenings ask for Vern or Karen.

COCKER SPANIEL PUPPIES, AKC registered, $125, 6 weeks old now. 268-5679.

DOBERMAN
11 mos., very gentle, housebroken, $75. 263-9408.

WANTED TO BUY

WANTED TO BUY
Good used furniture & antiques. Call 471-7777.

AUCTION
Rear 2711 Morse Rd.
Every Thurs., 7 p.m.

[illegible] TOP DOLLAR FOR YOUR GOLD-SILVER. [illegible]

RECORDS, sheet music, toys, or anything on Beetles, Elvis, cowboys, singers, rock & roll, actors. Colleen's Collectibles. 1487 Oakland Pk., 261-1585.

Wanted to buy good used furniture & appliances. Also late model color TV's and antiques. No deals too large to buy. Phone 444-3682 or 443-1404

Wrecked or Junked
Foreign cars, any model. Also some American cars. K & K Auto Service. 252-0825 or 475-8543.

THE MOST DOLLARS FOR YOUR DIAMONDS! GOLD!
Call Tom after 3 P.M. 855-7765

I WILL BUY POWER MOWERS
Power chain saws, mini-bikes & outboard motors.
[illegible]

WANTED TV'S DEAD OR ALIVE CASH
299-0417 231-4468

Paying $20 for women's class rings, $25 for men's class rings, $12 for a silver dollar, and buying scrap gold. Call anytime: 267-2398.

EMPLOYMENT

SELLING PAYS!
Become an Avon Representative and you can earn good money selling the world's most popular cosmetics. Call 221-3379.

Customer Service Secretary

FEE PAID

This is your chance to become an important link in this international organization. You will be dealing with customers and using your people skills to organize projects for your new boss. If you can handle this position, you will be eligible for two raises within your first year! Call Cindy Bors for more information at 436-4540.

CBS
6600 Busch Blvd. 436-4540
Professional placement & recruiting service

PRESSER
For Bridal and formal wear. Full or parttime. Immediate opening. Apply in person: The Bridal Shoppe North, 1961 E. Dublin Granville Rd.

ELECTRONIC TECHS. 11,800-12,500. Super benefits & hours. Prior schooling needed for Intl. Corp. In need of local field techs. Hurry! Call 846-1630, Continental, 1150 Morse Rd., Lic. Emp. Ser.

EMPLOYMENT

POOL GUARD
Must have Red Cross certificate. Apply York Terrace North, 5671 Maple Canyon, 885-6523.

RN or LPN
11-7 shift, fulltime or parttime. Apply Westerville Convalescent Center, 140 County Line Rd., Westerville, Mon.-Fri 10-3. EOE.

REAL ESTATE SALES
No desk charge, phone or advertisement cost here. In depth training program. For confidential interview...call Jack Murray, 882-8558.
MURRAY REALTY

NEED PERSONABLE RECEPTIONIST to greet customers, and answer busy phones. Light typing & filing. Previous experience helpful. Hrs.: 8-2 p.m. If interested call; Miss Perry, Highliff Equipment Co., 6661 Huntley Rd., 846-4275.

Skin Care Products
Immediate opening for 5 representatives, full or part time. Work your own hours. Earn extra money or start a permanent career. For an interview, call 436-4436.

REG. NURSES
Part time & full time openings at HARDING HOSPITAL for Nurses interested in psychiatric nursing at its best. 3 week paid orientation also serves as a refresher course. Call the Personnel office today for an appointment & further details, 885-5381.

SUMMER JOBS
Spend your summer with us! BALLOU is paying top dollar for top notch office personnel. BALLOU TEMPORARIES, 890-6291 or 882-0162.

SALES REP. - 14-16 K. plus comm. Fee pd. Great benefits & hrs. Prior track record or degree needed for local openings. Call for details. Call 846-1630, Continental, 1150 Morse Rd., Lic. Emp. Ser.

PART-time help
NEEDED for general office work. Start 2 days per week, then will be 1 day per week. Call 888-9396 9 a.m.-5 p.m.

TYPIST
State Auto Mutual is seeking a person with typing speed of 50-55 WPM to type insurance policies, endorsements, form letters & prepare for mailing. We offer opportunity for promotion, good salary & benefits & free downtown parking. Call Barb Pramik, State Auto Mutual at 464-5051.

PART-TIME COUNTER SALES
Daytime hours, weekdays & Saturdays. Ideal for housewives & students. Apply in person after 10 a.m. Kelly's Landing, French Mkt., 6072 Busch Blvd.

ATTENTION
Westerville Alliance Church is looking for an administrator-teacher, part-time for a Christian pre school. Minimum qualifications: two years college course work including child development. Contact: Margo Miller 882-0160 or Linda Johnson, 882-1571.

NURSE AIDES
Positions available. All shifts. Full & part time. Paid training and in service program. Apply in person; MANN NURSING HOME, 25 W. Home St., Westerville, 43081. 882-2565. EOE.

AMBITIOUS, RELIABLE, CHEERFUL PERSON TO WORK AT
THE FRUIT FARM IN THE FRENCH MKT.
CALL 885-2415

Wallpaper & Paint Sales
Fulltime - north - Must have experience. Call Accent Paint & Wallcovering, Bob Ford, 263-5437.

MAID
For cleaning in an apt. complex near Morse Rd. & Rt. 71. 30 hrs. per wk., Mon.-Fr., paid holidays & vacations. A nice place to work. Year round swimming privilege for you & your family. Call after 1 & before 5 p.m. only, 885-7600.

ASSISTANT MANAGER
Individual to learn automotive repair business, no mechanical work. High School Grad with interest in sales & marketing preferred. Will train to assist manager in all functions. AA TRANSMISSIONS, [illegible]

PARTTIME PERSONNEL CLERK
Company located in Worthington has opening for individual with 1-2 yrs. office experience. Must be able to type 55 WPM. Hrs.: Mon. 8-5 P.M., Tues., Weds., Thurs. & Fri. 2-5 P.M. For interview call 846-5430. Equal opportunity employer.

Now hiring in Cols. and surrounding areas. Famous t-shirt home party plan looking for enthusiastic housewives to earn extra cash. For additional information call Mrs. Bowers 262-3283.

DON'T ANSWER THIS AD UNLESS You Are Interested in not only a job, but will take a personal interest to help build it. If you are ambitious, enthusiastic, and positive minded, you can become financially independent. No selling, enjoy a car, vacation, insurance, and retirement. For personal interview call [illegible]

COMPUTER PROGRAMMERS - 16-22 K. Fee Pd. Great benefits & hrs. Cobol or Assembler a plus or recent grad okay. We have (5) local openings. Call 846-1630. Continental, 1150 Morse Rd., Lic. Emp. Ser.

EMPLOYMENT

RN/LPN
Charge nurse position. Part time & full time. Graduate nurses and those in retirement are welcome. Orientation provided plus paid in service. Benefits package, and competitive salary. Call for interview, to learn about our Team Nursing Program. MANN NURSING HOME, 25 W. Home St., Westerville, 43081. 882-2565. EOE.

NURSE AIDES
Needed for weekends, 7-3, 3-11 & 11-7 shifts.
NORTHLAND TERRACE
5700 Karl Rd.
846-5420
EOE

FOOD MGMT. TR. 12,200 fee pd. Good benefits & hrs. Min. exp. needed for ambitious persons desiring solid future with Nat'l. Chains. Call 846-1630, Continental, 1150 Morse Rd., Lic. Emp. Ser.

Real Estate Training
FREE 12 WEEK Program to get you off to a flying start. Includes preparation for pre license examination. For information, call 267-5436.
ALLEN SPENCER, REALTOR

GOING TO COLLEGE & LOOKING FOR A WAY TO MAKE ENDS MEET?
Why not the Air National Guard. Not only do you receive 4 yrs. college tuition free, also:
*Earn an extra $1200 a year
*Free Travel
*Learn a skill while furthering your education
*Earn retirement benefits at age 60
*Receive Servicemen's Group Life Insurance coverage
THE OHIO AIR NATIONAL GUARD Tuition Assistance is for you!
For more information call Teri A. Hill (Collect) 614-497-0670.

Executive Secretary
$850-$950

FEE PAID

This firm is rapidly expanding and urgently needs an organized professional to assist two busy trial attorneys. Legal experience would be a plus, but good secretarial experience will be definitely appreciated. Please call Cindy Bors at 436-4540 for additional information - SOON!

CBS
6600 Busch Blvd. 436-4540
Professional placement & recruiting service

PRINTER - 10-12K. Great benefits & hrs. Prior AB Dick Multilith exp. needed. We have (3) local openings with urgent need!! Call 846-1630. Continental, 1150 Morse Rd., Lic. Emp. Ser.

RECEPTIONIST. 700-750 mo. Fee pd. Answer busy phones plus back-up secretarial duties. Call for interview. Call 846-1630. Continental, 1150 Morse Rd., Lic. Emp. Ser.

RN'S - LPN'S
Full & Part Time positions available on 3-11 & 11-7 shifts.
Also Full Time 12 hours shifts available from 6 a.m.-6 p.m. and 6 p.m.-6 a.m.
Call 846-5420
NORTHLAND TERRACE
5700 Karl Rd.
Columbus
EOE

Statewide Coordinator
This is a challenging position for the person who has a background in community organizing and advocacy. You should have minimum skills in grantsmanship, administering sizeable budgets and expertise in working with Board of Directors and funding sources.
Requirements: Minimum High School or GED diploma. Bachelors Degree in Social Work is desirable, but will consider related experience in community work and/or advocacy for low-income groups/individuals.
Must be able to travel
Salary: Low "teens" based on qualifications
Send resume to:
Catherine Jackson, Ohio Clients Council, 1112 Vesta Ave. Cols., Ohio 43211. DEADLINE: May 28, 1980.
AN EQUAL OPPORTUNITY EMPLOYER

Executive Secretary
Newly formed non-profit corporation is seeking an executive secretary. Must be able to type 60 WPM, shorthand desired but not necessary. Pleasing telephone personality essential for heavy phone contact. Work directly with Statewide Coordinator and assist in interesting operational functions. Minimum high school education or GED needed.
Salary: Commensurate with experience and ability. Fringe benefits. Send resume to Catherine Jackson, Ohio Clients Council, 1112 Vesta Ave., Cols., Ohio 43211.
DEADLINE: May 28, 1980.
AN EQUAL OPPORTUNITY EMPLOYER

MAY 1980

The Only Way to Go...

BUY SELL

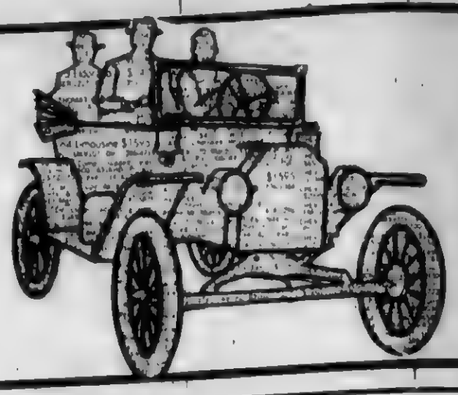

TRADE

CLASSIFIED ADVERTISING

PHONE IN YOUR AD BY 6 P.M. MONDAY

THE NEWS

846-7750

Hello! Yes, we're no. 1 when you've got something to sell.

CALL TODAY

Whatever you have to sell, service or merchandise, your best advertising buy is our classifieds. We give you 59,400 devoted readers weekly. CALL!

846-7750
The News
Northland-Linden-Suburbia News
5176 Sinclair Rd.

EXCITEMENT
BE PART OF IT BY JOINING
THE FRIENDLY TEAM

Positions now opening for all positions. Serve ice cream & sandwiches in pleasant surroundings. Good wages, merit increases, uniforms provided, liberal food discount. No experience necessary. Flexible hours. Part time, evening shifts available.

For details, call Manager between 2-7 p.m., 882-0154.

Friendly restaurants
1784 Dublin-Granville Rd.
Sharon Woods Shopping Center
EOE M/F

MERCHANDISING PROCESSORS

The Limited currently has immediate Merchandise Processor positions available in our Distribution Center located at I-270 and Morse Rd.
Experience in merchandise processing, attention to detail, accuracy and pride in your work are required. You should be available to work 40 hours per week. If you have the necessary qualifications and are interested in this position, complete an application at our Morse Rd. location Mon.-Fri. 9 a.m. to 7 p.m., Sat. 9 to 12 noon.

the limited
One Limited Parkway
P.O. Box 16528
Columbus 43216
An Equal Opportunity Employer

SCHOOL BUS DRIVERS

Apply Immediately
Starting rate: $4.71/hr.

TRAINING PROVIDED
CALL
Westerville City Schools
882-2755

Adia, you made my day!

Adia, you made my day!
Working as an Adia Temporary is my idea of what work ought to be.
It's nice to be earning my own money and still have time to enjoy spending it. Adia gives me the option to decide when I want to work.
Go ahead, give Adia a call, see what they have to say.
Then someday soon you could find yourself saying, Adia, you made my day!

adia temporary services
North 436-2211

Nice People & Cheerful Atmosphere makes Wendys a fun place to work

Applications now being taken for full & part time, lunch & evening hours. At Wendy's in Westerville. Must be 16 years old, pleasant personality & enjoy working with people. No experience necessary, we will train.

Wendy's OLD FASHIONED HAMBURGERS

An Equal Opportunity Employer

BARTENDER

The Nation's Finest Seafood Restaurants · Informal & Family Priced

Red Lobster has immediate openings in the above position. Apply in person, Monday - Friday, between 2-4 p.m.
1755 E. DUBLIN-GRANVILLE RD.
846-8951

MISCELLANEOUS

ALPINE HAUS
1170 Oakland Park Ave.
WORLDWIDE IMPORTS
We specialize in HUMMEL figurines, plates, cards & calenders. Crystal, brass, pewter, candles, china & many other novelties. Open 1-7 p.m. 268-6447 Closed Mondays.

ATTENTION!!
Time is running out to reserve your table for the:
Epworth Community Yard Sale
5100 Karl Rd.
June 14, 10 a.m.-4 p.m.
Outside if weather permitting.
Price $10 per table.
885-8457 888-6075

Garage & Moving Sale
4995 Ivyhill Loop W.
(Forest Park East)
Thurs. & Fri. 9:30-4
Baby items, toys, clothing, and misc.

LIQUIDATION WINDOW SALE - up to 50% discount. Sliders & single Hungs. All with insulated glass & screen, assorted sizes. 2945 Westerville Rd. 471-7412.

YARD SALE
Womens clothing, 16-18, mens large, many other items. Lots of free things Sat. 9-6. 2824 Beulah Rd.

GROW 'EM GREENER!
Hydroculture systems & supplies
471-7386

GARAGE SALE
May 23 & 24, 9-4, 3872 Blueberry Hollow Rd., Strawberry Farms, Westerville. Furn., glassware, clothes, and some items free.

HOUSE PLANT SALE AND HERB CLINIC
May 24, 10 a.m. to 2 p.m.
Worthington Historical Society
956 High St., Worthington

SEAR EAGER ONE LAWN TRACTOR, 10 hp, 36" mower, good cond. $595. Call 846-9945.

SPECIAL: Instant Passport pictures
Reg. $8.00, Special $4.00
This ad good thru May 31, 1980.
Ralphoto Studio
17 N. Knox St.
Westerville, Ohio
882-1842

5 yr. old, avocado green, heavy duty gas dryer, E.C., $65; 5 yr. old 40" Harvest Gold, Westinghouse, continuous clean elec. range E.C. $180. Call 891-5182.

MINE & MOM'S YARD SALE
May 24, 9 4 p.m., May 25, 12-4. 38 E. Beechwold Blvd.

GARAGE SALE
1433 Urban Dr. Moving to Fla. Refrig., stereo, TV, furn., baby clothes & toys, much more. May 22-31. 436-8315.

COSCO Playpen & stroller, excellent cond. $30 for both. Call 268-3861 after 5 p.m.

EARLY AMERICAN SLEEP SOFA - like new. Call 890-1212 after 4 p.m.

36" TAPPAN Gas Stove, $85; 2 chairs, $10 each; 1 - corner kitchen bench, $25. 263-9488.

S&H stamp books, $3, stroller, $10, high chair $15, baby bike seat $5: Call 267-8978.

Giant 10 Fam. Gar. Sale
Fri. & Sat., 9-6 p.m., 1895 Torchwood Dr., off Tamarack Blvd. or off Maple Canyon. Bikes, kit. items.

2 FAM. GAR. SALE
Sat., Sun. & Mon., 9-6 p.m., 3187 Palomar Ave.

SBE Coronado 2
23 channel side band, $65, 889-1761 after 3:30 p.m.

DISHWASHER, Magic Chef Power House, still under warranty, $225, call 889-2625 before 2:30 p.m.

Want a Delightful Hobby?
Avon bottle collection for sale. Reasonable. Call 268-1874.

SPEAKERS - RTR Series 3 Powers, 150 watts per channel, 6 mos old w/5 yr. warranty. Pd. $600, asking $450 neg. Also 8 trk. tape deck, turntable & speakers; 75 KAWASAKI 500, needs some work. Call 268 0207

Projection screen, golf bag, G E heavy duty electric dryer, & Jacobson gasoline powered edger/trimmer. 846 [illegible]

MISCELLANEOUS

FIREWOOD
Seasoned mixed hardwoods, round-split or slab, low prices. 890-9840 between 9 a.m.-5 p.m.

B.M.X. BIKE with TUFF WHEELS, EXCELLENT CONDITION $80; Panasonic Stereo system w/Thrusters speakers, good cond. $60. Call 885 0285 after 5 p.m.

Two pc. living room sofa & chair, very good cond. 1272 Norris Dr. 263-2095.

For Sale: 2 used alum. storm doors, and 1 brand new. Misc. car parts. Call 263-9840 after 6.

Wurlitzer Spinet Piano, $750; Westinghouse Washer & Dryer, $250; elec. typewriter & stand, $150; antique oak cupboard, $400; 2 Advent speakers, $100, call 262-8540.

GARAGE SALE
Thurs., May 22, 9 a.m.-5 p.m. Toys, kids & adult clothes, linens, drapes, bedspread, records, ping pong table, many hshld. items. 888-9742. 5278 Arrowood Loop W. off Karl Rd. at Penworth.

TORO 550 RIDING MOWER - 25" cut, 5 HP with 30" snow blade, $100. Runs good, electric start. Call 268-0113.

GARAGE SALE
Antiques and misc. 959 Poling Drive. Fri. & Sat. 10 to 4:30.

3 Fam. Garage Sale
May 23 - June 1, 3251 Osceola Ave.

WOMENS DRESSES - size 18 & 20. Call 488-5715.

MOVING SALE
Nice old twin and double beds, (turned, typed, poster, spool, etc.) $30-$65 each. Bedroom chest & dressers. Chairs, drop leaf table, table lamps, ETC. ETC. 457-9429 evenings best.

2 Garage Sales
1136-1143 Forest Rise Dr., Autumn Woods, between Hempstead & Sunbury Rd., Thurs.-Fri. 9-5. Antiques, automotive supplies, toys, games, books, linens, furniture, glassware, craft items, clothes, pictures, knick-knacks, lots more. 8 Families.

YARD SALE
May 23-24-25, 10 AM til dusk. 1873 East Cooke Rd. (Between Walford & Karl Rd.)

9 x 12 ORANGE & YELLOW RUG, $10. BATHROOM POLE VANITY, $10. AIR COND., $50. FILE CABINET, $50. Call: 882-6646.

Rough Sawn Wood, approx. 400 500 ft., random width, 8 ft. long; approx. 200 antique brick, about 100 yrs. old, [illegible]

REGULATION SIZE POOL TABLE - balls, rack & cues, 2 yrs. old. $500. Call [illegible]

I am returning to Grad. school, must sell apt. full of modern furnishings & car - '77 Chevette, 4 sp., excel. cond., $2895, call 291-9039.

Base rocker, new studio couch, small dressing table with 2 formica shelves, steel shelving. Call 267-7135.

TYPING PAPER
Five unopened reams of 20# erasable bond. Paid $8 per ream, asking $4 each. 267-0716.

White wedding gown with fingertip veil, like new, size Jr. 5-6, both for $85. Also white bridesmaid hat. Call 267 4178.

EARLY AMERICAN BROWN SOFA - good condition, $100; twin mattress & box springs, $25. Call 891-3787.

BEAUT. 90" MED. BLUE SOFA & CHR. TRAD., MUST SEE, $180. ORANGE SHAG RUG W/PAD, 9x12, $75, ALL V.G.C. SPRINGS & MATT. $20 EA. 891 6868.

New Spark Plug Wire Sets, 8 or 6 cyl., $3.50. BUSY BEE BODY SHOP, 2608 Linden Ave., 268 8105.

RENAISSANCE ALTO RECORDER, f, without dlb. holes, made of maple, Moeck, brand new, call 885-1075 for information.

"Tay" porcelain American bald eagle #92 of 500 limited pcs. Will sacrifice for $1200. [illegible]

Antique cherry drop leaf table, open size- 43 x 38, antique cherry table stand with brass trimmings, 24 x 24. 888-0539.

LIVEN UP HOUR HOME with this beautifully restored PUMP ORGAN. A hand rubbed solid walnut case houses a newly orverhauled bellows & action. 268 7807

MISCELLANEOUS

ANTIQUE SEWING MACH. Polaroid Land Camera, Playboy mag., boys' clothes, mens' sports jkts., dp. fryer, waffle iron, wind. shutters. 262-6344.

For Sale: Well-built couch & matching chair, $75. Blender, excellent condition. Call 888-5704 anytime.

MAGNAVOX Combination TV, stereo, changer, AM/FM radio, beautiful cabinet, not a scratch, $150 cash, 262-7932.

HIDE A BED. RUST-COLORED SOFA, LIKE NEW. WHITE G.E. STOVE, SELF CLEANING OVEN. 846 2291.

SOFA, two chairs, glass tables, swag lights, antique church pews, electric range, three speed bicycle. Call 890-7721 after 12 noon.

For sale: Walnut dining room suit, 40" buffet, Duncan Phyfe table with 6 chairs; fireplace screen with andirons; hub caps 267-4658.

Story & Clark Piano
good cond., 262-2759 from 9 a.m. on.

GARAGE SALE
Hshld. items, wheel thrown pottery, wall hanging, auto washer & dryer, books, tomato stakes, misc. 6200 Linworth Rd., May 22, 6-9 p.m. & May 23 & 24, 10-7 p.m.

2 FAM. MOVING SALE
One day only, Sat., May 24, 9 a.m.-?. Everything must be sold, moving out of state, no reasonable offers refused. 6050 Darby Lane, Sharon Wds.

Multi Fam. Gar. Sale
Quality childrens (0-6) & adult clothing, hshld. items. Thurs. & Fri., 9-4 p.m., 80 Belpre E., Annehurst.

PIE SAFE & FLAT WALL CUPBOARD, w/wood door panels, restored, $455 for both, 873-0243 after 5 p.m.

CARSEAT - Bobby Mac carseat, 2 in 1 seat w/safety shield like new. Call 436-5795.

YARD SALE
23 Chase Rd. Thurs., May 22 (10-3) Misc. & hshld. items, turn. & many asst'd. treasures.

2 yr. old JACOBSEN, Bagger Mower; Early American style cabinet - hutch; wood work bench; wood shelves; oak hand carved couch. 846-1638.

TOMATO STAKES, 20c & 25c, 268-0555.

Host a T-Party, earn free ROACH T-SHIRTS. Call Debbie anytime. 262-3283.

FOR SALE
3 Pc. orange couch. Very cheap. Ladies clothes, sizes 7-12, record cabinet, lead crystal, and some antiques. Call 846-2978.

PING PONG TABLE
Excel. cond., net & paddles incl. 888-7577.

YARD SALE
Wed., Thurs. & Fri. 9-6 p.m. 2625 Claridon Rd. 4700 Block of Cleveland Ave. Old Crosley radio, stereo. Furniture, clothes, misc. ALSO BAKE SALE.

30" MAGIC CHEF RANGE - Self cleaning w/timer. AMANA MICRO-WAVE 2 timers and defrost cycle. Both excel. cond. $200 ea. 268-9194 aft. 5 p.m.

GARAGE SALE
May 24 & 25, 9-5 p.m. 613 Old Coach Rd. (Westerville) Freezer, A/C, furniture, truck tires & rims, new Fenton rims, clothing, sinks, faucets, much, much more.

SALE OF SALES - Sat. May 24, 9-5, 4784 N. High St. just S. of Morse. Antique furniture and accessories including brass, quilts, primitives, tables, chairs, baskets & rugs. Assorted electronic & A.V. equipment. Houseware & baby needs. Haviland & Noritake china. Bikes, clothing and items too numerous to mention. Free iced tea.

Queen mattress & box springs, firm, never used, Sealy $110; gas dryer $75; panels 56" x 22", dark walnut with black vinyl insets $5 ea.; wardrobe, solid birch, 90" x 46", $75; drapes lined, 12 ft. x 42" - $75; credenza, 2 drwr., dark walnut, $30; 262 2088.

Garage Sale
Pet cage, baby chair, clarinet, car mats, erector set, misc. 846 7008 Sat. & Sun.

FLEA MARKET
Memorial day, May 26, 7 a.m.-5 p.m. on the square in Sunbury, Ohio. Featuring 185 dealers, 9 antique shops, country-style food. Admission 50c. Sponsored by Big Walnut Schools Boosters.

3 ADULTS WITH CARS

To work 4 hours every Wednesday morning delivering newspapers door to door. Hourly wage plus mileage. 6 a.m. to 10 a.m. or 8 a.m. to 12 p.m.

Call Millie
267-8384

MISCELLANEOUS

For Sale: Used casement windows. One 9 ft. x 53", one - 6 ft. x 53", 4 - 40" x 39". Call 471-6502 after 5 P.M.

GARAGE SALE - 1029 Morning St. (off Wilson Dr.) May 24, 9-5, Toro lawnmower, womens snow skis, 4 dr. filing cabinet, 4 poster bed with night stand, electric portable typewriter, motorcyle helmets, dishes, clothes, numerous items.

72 BOLENS TRACTOR, blade & mower, excel. cond. 885-1774.

GARAGE SALE
Fri. & Sat. May 23 & 24, 9-6. Moving to apt., must sell: Toro mower 21" self propelled, dinette table & 4 chairs. Sears 8" table saw, Sears window air conditioner, 5,000 BTU, 1 pullman chair, reclining chair, much more. 5337 Hedgewood Rd. Forest Pk. W.

GARAGE SALE
6028 Darby Lane, off Alpine in Sharon Woods. Thurs. & Fri. 9-5 Ladies & boys clothes, carpet, remnants, books, typewriters, adding machine & lots of misc.

Magnavox 18" color portable, excel. cond. $135; Zenith 20" B&W port. excel. cond. $40; drapes - green fiberglass 48 x 84, $6, excel. cond. 885-5925.

Get $1 per pound
We will give you $1 for every pound you lose, still gain nutrition by Shaklee Slimming Way plan. For details call 890-7326, after 5 P.M. weekdays, anytime weekends.

GARAGE SALE
May 23 from 9 AM to dark, 2271 Kilborne Ave., childrens things, aquariums, baby swing, misc. items, 16 ft. Tanzer Sailboat.

GARAGE SALE
373 Canyon Dr. S., off Glenmont in Clintonville. Fri. & Sat., 9-5 p.m.

21" TORO GRASSMASTER, rear bagger, self-prop., elec. starter; 19" LAWNBOY w/grass catcher, 262-2759 from 9 a.m. on.

PATIO SALE
May 23 & 24, 10 a.m.-5 p.m. Formal dresses, good clothing, hshld. items, some new & misc. 1879 Fenton St. Between Karl & Walford.

GARAGE SALE
Dishes, cub scout & boys' clothes, stereo, other misc. items. Thurs.-Sat., 9 a.m., 1784 Hillandale Ave.

AIR CONDITIONER 7,000 BTU, like new, used once. $85; ANTIQUE OAK WASH STAND Towel bars, beautiful, $100. Call 268-3404.

WESTINGHOUSE COLOR TV with cabinet, needs some repair, $40. Call 268-8664.

5 Fam. Yard Sale
May 22, 23 & 24, 9 a.m.-8 p.m. 1062 Oakland Pk. Furn., glassware, sm. appls., clothing & misc.

MISCELLANEOUS

18 HP TORO RIDING MOWER, good condition, $500. Call 261-8699.

3 Fam. Yard Sale
Fri. & Sat. May 23 & 24, 10 AM-6 PM. Toys, TV, AVON bottle collection, Barbies, bike, games & more. 3766 Eisenhower Rd. between Northridge & Blenheim.

QUEEN SIZE STEARNS & FOSTER mattress, box springs & frame. $100. Good cond. Small B/W TV, needs repair, $10. Call 882-8966.

GARAGE SALE
Antique picture frames, flower pots, records, misc. Thurs., Fri., Sat. 10-?. 2911 Ontario St.

GARAGE SALE
Sat. May 24, Summer clothes, children & baby clothes, 1873 Hillandale off Sharon Woods Blvd. 8:30 to 4.

GARAGE SALE
Three families - 25 College Ct., Westerville, Fri. May 23, 9-4, sewing machine, bed & misc. hshld items.

Huge 5 Fam. Gar. Sale
Redwood patio set, baby items, clothes, hshld. items, grill, din. rm. set, lawnmower & much more. Sat., May 24, 9 a.m.- 6 p.m., 5432 Aspen Rd.

Super Garage Sale
Fri. & Sat., 10-4 p.m., 5282 Hazelwood Rd. (Forest Pk. W.) Stereo, furn., men & women clothing, misc. hshld. goods, First Garage Sale in 19 years.
All items must be sold

Yard Sale
Thur., Fri. & Sat. 10 till dark. 53 Center St. Westerville.

ANTIQUED GREEN KNEEHOLE DESK - 2 deep file drawers w/matching Windsor chair, $110. Call 846-6216.

Garage Sale
Thurs. & Fri. 12:30 to 5:00 and all day Sat., Misc. items. 2408 Mecca Rd. (off Woodland Ave.).

GARAGE SALE Salesmans samples - brass & copper, silk Foliage, wood boxes, buckles and jewelry; cabinet, barbells, chairs, baby items, clothes, misc. Fri. & Sat. 9-4, 4120 Carnation Dr. (Sunbury Woods).

FLEA MARKET
May 31, in the Devonshire Plaza. We got rained out last time but still had many people stop by. This is a great way to sell those items you no longer need or to buy those items you do need. Call 436-5995 now to reserve your space. Rain date, June 1.

21" rotary LAWNBOY MOWER, excel. cond. / also 30' x 40' outdoor carpet, good cond., blue-green, $10. 262-4928 after 5 p.m.

350 Turbo Trans.
Chevrolet with shift kit. Good cond., $45. 267-5669.

EMPLOYMENT

BANK SECRETARY. 800-900 mo. Excellent benefits & hrs. Good organizational skills needed for this administrative position. Salary nego. for exp. Call 846 1630, Continental, 1150 Morse Rd., Lic. Emp. Ser.

WANTED
CLERK TYPIST
FOR RECEPTIONIST
4060 Indianola Ave.
268-7072

SECRETARY
Sales/Catering. We are looking for a mature personable individual to work part time in our sales & catering dept. Good phone, filing, typing skills needed. Working hours 5 p.m.-9 p.m., Mon.-Thurs. & 9 a.m.-1 p.m., Sat. Apply in person Mon. Fri. 10-4 p.m. or call the Personnel office, 846-0300 for an appt. Carrousel Inn, 4900 Sinclair Rd. EOE.

North Linden Bar - Working Manager wanted, 486-8840.

EMPLOYMENT

Personal Secretary
Must possess above average typing & shorthand skills & must be experienced in using dictating equipment. Some light bookkeeping involved. Prefer non-smoker. Salary nego. Please call Mr. Porter at 263 8840.

TEACHERS & COLLEGE STUDENTS
Need summer work? Apply now for temporary assignments during summer vacation. Long & short term jobs available in office or light industrial. Apply between 9-3 p.m.

VICTOR Temporary Services
1875 Morse Rd.
Clerical, 268-9414
1110 Morse Rd.
Light Industrial, 846-3872

EMPLOYMENT

COUNSELOR TRAINEE. 200-300 wk. in pot. comm. Detailed comp. training program. Personality and enthusiasm can land this career opportunity. Call 846-1630, Continental, 1150 Morse Rd., Lic. Emp. Ser.

COOK
25-30 hours per week, 6 p.m.-11 p.m. Experience helpful but will train. Medical insurance available.
MONA LISA
475-8800

RN
11-7, part time. WESLEY GLEN HEALTH CENTER, 5155 N. High St. Call 888-7492 for interview. EOE.

MISCELLANEOUS

His & Her Permanents
Call Pattie Sartori at LEONE'S BARBER SHOP, 868 Oakland Pk. Ave. For appt. call 262 6468.

MISCELLANEOUS

TERMITES
Moths, Ants, Fleas, Bedbugs Roaches, Waterbugs, Rats, Mice, Termites, Silverfish, etc
Lowell Christman, Pres., G. Mgr.
Ohio Exterminating Company
1347 N. High 294 6311

GENEVA'S
3381 Westerville Rd.
BUY, SELL & TRADE
Call 475 2307

DEAD BOLTS
$27.50 each, 2 for $50
INSTALLED FREE 268-7958
MERRILL'S LOCK SHOP

Cat Welfare needs saleable rummage and garage sale items. These items will be sold at our garage sale and all proceeds will go towards the support of homeless cats. Items may be brought to Cat Welfare Association, 726 Wetmore, 10 a.m. to 4 p.m., 7 days per wk. For further info. call: 268-6096.

We Buy, Sell, Rent & Repair
Sherwood Typewriter
SALES & SERVICE
262 3624
Factory Trained
Smith Corona Dealer

FURNITURE
If you are looking for good used furniture & hard to find items, this is the place. Some antiques & repossessed, come in & browse around, you will enjoy it. 32 rooms to hunt in. HOUSE OF BARGAINS, 5200 Cleveland Ave., between Morse & Dublin Granville Rd. Open daily 12 7, closed Mon.

Steve's Used Tires
Buy & sell used tire casings
2629 Cleveland Ave.
Cols., Ohio 43224
Bus.: 475-3816 Res. 263-7406

TERMITES
Carpenter ants, fleas, bees, ticks
WHATEVER...
Call us at:
TORCO
Termite & Pest Control
224-9291

SWEEPERS
New in carton. Slight paint defects. $33 cash or terms available. 221-4401.

HAVE YOU SEEN BECKY IN '80
Call 888 8632 for free brochure. BECKY HANDBAGS, INC. A company unique as its name.

Whirlpool Heavy duty dryer, excellent cond. 1 yr. old. 891 8061

Chrome valve covers with Offey breather. 318 to 360. $25. 267 5809.

GOLD-SILVER
PAYING CASH for Gold Class Rings, Dental Work, Jewelry, Watches, Sterling Silver.
Located on Morse Rd.
Ph. 475-3866

NEW AIR TOOLS
Wrenches, socket sets, all kinds of tools, like rodac, Rockwell IR, C P., call 476 0801 ask for John Bateman.

YOU'LL FIND IT IN THE CLASSIFIED

Whether you are BUYING or SELLING!
Linden - Northland
Westerville - Worthington
Reaching 58,700 homes each week.
Use the form provided below, or call:
846-7750

DEADLINE FOR ALL PUBLICATIONS:
Monday - 6 P.M.
Write Your Classified Ad Plainly in Space Provided

1 LINE
2 LINES
3 LINES
4 LINES
5 LINES $5.00
6 LINES $6.15
7 LINES $7.30
8 LINES $8.30

Amount Enclosed $_____
NAME
ADDRESS
CITY
PHONE ZIP

MAIL TO:
THE NEWS
P.O. Box 24009
Columbus, Ohio 43224

846-7750 VISA

OPEN HOUSE 2-5 SAT. & SUN.
6600 MERWIN RD.

3 B.R. CUSTOM BUILT brick ranch. Picturesque setting on .93 acre wooded lot. 15 x 25 L.R. with beamed cathedral ceiling and see-thru fireplace to beamed F.R. Both open to 18 x 40 patio. Paneled rec. room and office down. W/W carpeting all rooms, 2 baths, 2½ car garage. Other unusual features.
By owner 889-2023.

OPEN HOUSE
FHA/VA North 161
Open Sunday 2-4 at 6035 Karl Rd., north of 161. Neat 3 bedrm., 1½ bath, bi-level with finished family rm. Come and enjoy this with me.
Andy DeLoreto, 888-0446.

THE WORK IS DONE
Perfect little dream. This 3 bedrm., 2 bath, with beautifully finished, new alum. siding, new roof, newly painted. This one is super. Mid $40's. Call:
Bob Armstrong, 885-9814.

Century 21 Virginia Armstrong, REALTOR 882-0305

DAN HUGHES ROOFING and CONTINUOUS GUTTERS INC.
6342 Bellmeadow Drive • Columbus, Ohio 43229
890-5443 — 890-2200 (5033)
NEW ROOFING
REROOFING AND REPAIR
SHEETMETAL WORK
INSURANCE CLAIMS
SEAMLESS GUTTER AND ALL ACC.
CHIMNEY FLASHING
WRITTEN GARANTEE
FREE ESTIMATES
FULLY INSURED
BIA MEMBER

BANANAS 3 lbs. 1.00
TOMATOES 1.25
WHITE GRAPEFRUIT 4 FOR $1
IDAHO POTATOES 10 lbs. 1.50
SMALL, YELLOW ONIONS 6 lb. Bsk. 1.39
GREEN ONIONS Bunch 19c
YAMS lb. 39c
VALENCIA ORANGES 10 FOR $1
CARROTS 3 BAGS 1.00
ORANGES 5 lb. Bag 1.25
LARGE CUCUMBERS 3 FOR $1.00
OPEN 7 DAYS A WEEK
KERNS FRUIT FARM
2724 Cleveland Ave. at Weber

MISCELLANEOUS

ORDER GUARANTEED SMILES for your next party. Kids & grown ups love Cakes 'n Characters. For details call 888-1465 after 6 p.m. or wkends.

TV's 25" Color Console. $100 - Color Portable. 263-2252.

TV's WANTED - Color portables. 25" Color Consoles 263-2252.

YARD SALE
FRIDAY & SATURDAY at NOON. 2742 Grasmere Ave. BABY CLOTHES, BABY SWING, DISHES, CLOTHES, STEREO, MISC.

AUCTION
Rear 2711 Morse Rd.
Thurs., May 22, 7 pm
Din. rm. table w/chrome legs & big leaf; 4 maple din. rm. chairs, antique stand, spinet desk, piano bench, child's plank bottom chair, din. rm. chairs, bicycles, radios, TV's Early American elec. clocks, milkglass, chest of drawers, lot of new merchandise. 4 oak painted chairs, fan, desk lamps, pictures, metal utility cabinet. Lots of furniture coming in.
ITEMS FROM ESTATE
Storage boxes w/old linens, old books, professor's books from OSU, OSU yearbooks, Christmas albums from 1930; antique baby bed, mahogany bed, old empire style mahogany carved lion's head rocking chair; antique tea cart w/glass top, bedrm. suite, liv. rm. suite, lamps, end tables, coffee table, some old bottles, cake of old parafin, lots of old Primitives & Collectibles. Impossible to list all items. ATTENTION ALL FLEA MKT. DEALERS: there will be several boxes of misc. that will be sold by the box. Too many items to list. Consignments taken daily 10-6. Auctioneer: Owen Strait, 471-7777 or 891-2155. Not responsible for accidents.

AUCTION
Rear 2711 Morse Rd.
Sun., May 25, 8 pm
ATTENTION FLEA MKT. DEALERS. Due to last weeks rain we'll have our annual Flea Mkt., Sunday May 25. $1 to set up and sell. Free Parking. Free Admission. At the end of the day the auctioneer will auction your tables if you want. Flea market auction will start at 4:30 outside. AUCTIONEER: John Ryan. Call 475-9069 for information. If no answer call 891-2155 after 7 pm. NOT RESPONSIBLE FOR ACCIDENTS.

MISCELLANEOUS

GARAGE SALE
Sat. May 24. 6121 Beechcroft. 10 a.m.-1 p.m. Do not disturb before 10 a.m.

COLLECTORS!
Whiskey decanters for sale. Prices negotiable. Call 885-[illegible]

Garage Sale - 3 Family
Hshlde. items, clothing, books, misc. All items priced! sell! Sat. only. 9-6 p.m. 1794 Elmore Ave.

AUCTION
Rear 2711 Morse Rd.
Sat., May 24th, 6 pm
ALL NEW MERCHANDISE. Dealers, Everyone welcome! Deals for Flea Mkt. dealers. Deals for Dealers. Several truckloads of new merchandise will be auctioned. Too many items to list. Several dealers will be here. GOOD PLACE TO SAVE MONEY!. There will be a grab bag drawing at 9 pm. AUCTIONEER: John Ryan. 471-777 or 891-2155. NOT RESPONSIBLE FOR ACCIDENTS.

GARAGE SALE
May 23 & 24. 9 am-5pm. 3 pc. maple end table set, 2 old carriage wagon wheels, sewing mach. w/cab., sofa bed, new & used cameras & equip. 1685 & 4987 Ivy Hill Loop. S.

50 PC. TABLEWARE, 24 karat gold electro plated, never used, $65; 45 pc. meadow green dinner ware set, never out of box, $32. Call 268 2476.

MOVING SALE
Misc. items. 3811 Fayette Dr. 9 a.m.-5 p.m. Sat. & Sun.

DAHLIAS, CANNAS, SHASTA DAISIES, FERNS, MUMS, FOR SALE. 471-3233, after noon.

YARD SALE
Polaroid color-pak $7.50, Argus projector, $12.50 & lots more goodies. Sat. 10-5 p.m., 1406 Weldon Ave.

SEARS AUTO. WATER COND. Excellent Condition. MUST SELL! Asking $150. 885-9694.

GARAGE SALE
2046 Sharbot Dr. off Tamarack. May 23, 10-5 p.m. Kids clothes & toys, maternity clothes, snow blower & misc.

LAWN TRACTOR - Massey Ferguson model 7. With 32 in. mower, sweeper, front mount snow blower & tire chains. $900 complete 888-7577.

RECLINER - good condition, $50; 2 large evergreens, free for removal. Call 471-6117.

FLEA MARKET
MAY 24, 25, 26. Sat. Sun., Mon. 8-6 p.m. 867 E. Hudson St.

MISCELLANEOUS

GARAGE SALE - clothes, drapes, spreads, frplc. heatilator, impact wrench, trailer hitches, tape deck, truck toolbox & much more. 22nd & 23rd, 10-6, 3528 Fox Run Rd. off Dempsey.

RCA HOME THEATER w/25" color TV, AM/FM stereo, dark mahogany, $375. Call 262-2986.

For sale: School desk $12; twin size bed complete $35; walnut contemporary 6' coffee table, $30; roll-a-way bed $25; Brownie uniform complete $5; All items in very good condition. 890-4485.

GARAGE SALE
Wedding dress, clothes, toys & misc. hsehld. items. Sat. 9 a.m.-5 p.m. N. of 161, off Harlem Rd. 5195 Warner Rd.

Church Youth Yard Sale
24,000 BTU Air cond., TV/stereo combo, adding mach., clothing, asst'd. items. Thurs. & Fri. till 6 p.m. 3258 Grasmere.

Multi-Family Garage Sale
2750 McVey Blvd. W. (Brookside Estates) Fri. 9-6 p.m. Sat. 9-12.

GARAGE SALE!
Thru June 1. Aquariums, old crochet & embroidery, furniture & hshide. items. 3678 Brandon St. (1 block S. of Cooke, 1 block E. of Cleveland Ave.)

HUGE GARAGE SALE
Wed/dry vacuum, TV, Avon big wheels, radio, mower, new pellet rifle & pistol, new 12 gauge shotgun (pump), sweepers, A/C, misc. 1914 Eddystone Ave. Thurs. 9 a.m.

CLOTHING SAMPLE SALE
50%-80% OFF. Ladies sportswear lines. HIS & BRITTANIA. Jr. Sz. 9 & Misses Sz. 10. Sat. May 24. 10 a.m.-6p.m. At the Howard Johnson's caucas room. 161 & I-71. CASH ONLY.

BOATS-MOTORS

HEY!
Want to go FISHING, HAVE BOAT - 16' Red Fish Fiberglass, trailer, 7½ Mercury motor, motor like new, must sell - $800, killing my grass. 1538 Shanley Dr.

14 ft. Hobie cat & trailer, tequila sunrise sails, Call 888-7462 or 891-7885.

19 ft. Lippincott Lightening Sailboat & Trailer. No. 8656. Best offer over $1000. 846-7562.

16' Crownline
Johnson motor 33 Horsepower and trailer. 436-3361.

SAIL RIG for Folbot or canoe. Includes 50 sq. ft. sail, mast, rudder assembly, and centerboard, $50. 888-7433.

CAMPERS-EQUIP.

For Sale- 1976 31' Coachman (crown) Travel Trailer. Excellent condition, many extras. Lot P 19 3609 Westerville Rd. or Ph 475 0658.

77 SOUTHLAND MOTOR HOME, 25'. Air, generator, cruise, power steering, power brakes, AM/FM stereo, luggage carrier. 846 2246.

'73 TERRY TRAVEL TRAILER, 23', fully self-cont., very nice, sleeps 6, hot water, bath, includes Reese hitch, jacks, mirrors, awning, best offer-must sell, 885-3608.

RV STORAGE
194 County Line Rd., Westerville. Call 882-1511, ask for Bev.

MOTORCYCLE

1977 Yamaha, 360CC, 1 owner, only 3,000 miles, 50 MPG, $500 FIRM. Call 475-4239 after 3 P.M.

'72 HONDA 175
new battery, brakes, tires & windshield, $250 or best offer, 471-0187 after 5 p.m.

'79 HD XLS, Like new, many extras, $3550, 263-2544 or 885-[illegible]

74 CZ 175, Enduro. 121 actual mi. Needs Carb. repair, runs good otherwise, $200 or trade. 267 5809.

SERVICES

Photography At Reasonable Rates
475-1169

TYPEWRITERS
And Adding Machines. Cleaned, oiled & repair. Free est. Will pickup & deliver. Call Bob, 885-9623.

HANDYMAN
Quality Painting - Inside & out. Yardwork, misc. jobs. Very reasonable rates. Call 846-[illegible]

WANTED
DEAD OR ALIVE
Refrigerators, Stoves, Washers, Dryers. Will Haul Away FREE. Call 262 0688.

(Your car) should you fix it or trade it? Are rebuilt parts good? Who's best for repairs, dealers, filling stations, independents? At today's high prices, don't guess. Call
THE AUTO ADVISOR
[illegible]

Will check, charge and service refrigerators, freezers, window and auto air conditioners on sight. May Special-recharge auto air $15. 262-8740.

WILL DO HOUSE CLEANING. HAVE REFERENCES AND EXPERIENCE. CALL 263-0218.

GARDENS PLOWED OR ROTOTILLED. 268-2083.

LONGS
ROOFING & SPOUTING
New & repair Free estimates
268-4122

E&M Painters
(also Tile Work)
$25 standard size room - you furnish paint. Call after 3:30, 261 8301.

Sewing Maching Repair
ALL MAKES
Free Estimates
31 Years Experience
[illegible]

SERVICES

GAS LINE REPAIRS
If you have problems with your natural gas lines, inside or outside, you may need help from the folks at HISCO. We do reline and repairs on residential gas service.

HISCO
Home Inspection Service Company
700 Morse Rd. 436-2200

GENERAL HAULING
Trash removal, garage wrecking, tree service, basement, attic & garage cleaning. Free estimates. Call 299-8842 or 299 2113.

SERVICES

Grass Need Cutting?
Arrange for your lawn to be cut by reliable person this summer. We do commercial & residential. Call 891 3605.

TV SERVICE
FREE IN-HOME EST.
NO SERVICE CHARGE
Expert Guar. Work
AX 4-2064

Don Compton Roofing & Siding
294-5776 262-9153

TV SERVICE
FREE IN-HOME EST.
NO SERVICE CHARGE
Expert Guar. Work
AX 4-2064

SERVICES

FOR SALE - BOAT
16' Sea Star 85 H.P. Evinrude Tilt Trailer, Ski Equipment, 2 tanks, 2 anchors, top and side curtins, Excel. condition. $2,900. Call after 6, 889-7976.

Business & Secretarial Service. Typing, telephone dictation, dictaphone transcribing, billings, resumes, term papers, thesis, notary. Pick-up & delivery available. 443-6481.

Garden Tilling
Fast, inexpensive, most gardens $20 or less. Call 267 6019.

SEWING MACHINE REPAIR
All makes. 24 hr. service. Clean, oil, adjust in your home $9 95. 1 yr. guarantee on all repairs. Call: 890 5296.

SERVICES

General home repairs
No job too small or too large. Also Hauling. Call 258 5754.

Need your lawnmower fixed? Also do other small engine repairs. Call 891-5941.

Janitorial Service
Experienced
Man & Wife Team
475-1958

LIGHT HAULING
Rubbish, trash, brush
Clean, reliable service
Reasonable rates
Call Red 263-0617 or 888-3149

GARAGE WRECKING
FREE ESTIMATES
CALL 299-2113

CARS-TRUCKS

71 CHEVY ½ Ton Pick-up $700. Call 262-556'.

72 CAMARO V8, auto. $750. Call 268-0955.

'74 Olds Supreme Wagon
PS, PB, mechanically A-1, 18 mpg, reg. gas, dependable. MUST SELL! 268-5609.

1980 Chevy Pick up
Scottsdale, C 20, 8,600 GVW, auto., PS, PB, bedliner, tool box, equipped for trailer hauling, take over payments. Need larger truck. Call 891 0810.

68 BUICK LeSABRE, auto. trans., good tires, $150. Call [illegible]

1966 Buick Special 4 door, V-6 engine, good cond., no rust, very good on gas. $450. 268-4122.

CARS-TRUCKS

64 PEUGOT404. Runs Good, no rust, 25 mi. city $400. 471-1531.

'79 Chrysler LeBaron 4 dr. hardtop, clean fleet car, attractively priced for quick sale. Gd. gas mileage. Loaded w/extras! $3600. Call: 888-8058, Jim.

'68 BUICK ELECTRA
4 door, like new. 263-1786.

74 FORD LTD - dk. blue, 2 dr., vinyl top, PS, PB, AC, AM radio, 68,000 mi., reg. gas, no rust. 1 Owner. Sears Best radials. Excel. cond. $1150. 890-6756 after 5 p.m.

73 PONTIAC VENTURA hatchback, w/vinyl top, 350 eng., PS, R&H, wh. sidewalls, accent strip decal. Call 268-7368.

SERVICE DIRECTORY
Call 846-7750

ALTERATIONS

Experienced seamstress will do repairs, alterations. Fast service. Reasonable rates. Call 891 6983.

Carr Tailoring Co.
Expert alterations- Men & Women's quick service-
[illegible]
5473 Karl Rd.

PROFESSIONAL SEAMSTRESS
Will do alterations, tailoring & mending, on all clothes. One day service. Worthington area. 436-5114.

BLACKTOP WORK

G&G BLACKTOP
New, recapped & extensions
Driveways sealed
Free est. - lic. & bonded
471-6499 or 267-3200

BLACKTOP SEALING
Small patching, Recapping & New Driveways. Licensed and bonded. Free Estimate.
Call anytime 267-9519

CONCRETE & CEMENT WORK

Dean Conley
Cement Contractors
Driveways, patios, porches, wall, etc. Quality workmanship. Lic. & Bonded. Call 471-6717.

Marinello Concrete
Driveways, patios, walks, garages, new & repair
Turn that old blacktop drive into concrete.
Licensed and Bonded
Call for free estimates
475-5611

TARINI
CEMENT CONTRACTING
NEW & REPAIR. Sidewalks, Patios, Driveways, Steps, Porches, Garage Floors. 25 Yrs. Exper. Licensed-Bonded-Free Est.
451-1194 Code-A-Phone Serv.

SAMMIE DIXON
Masonry & Constr.
Cement & Blocks
CONCRETE sidewalks, patios and driveways. New & repair. Free Est.
475-1261

Concrete Work
Driveways, patios, sidewalks. Free est. F. Frederick.
476-0447, aft. 6 p.m.

BRICK PATIOS
Brick walls, stone work, sm. block & concrete repairs. Licensed. Wilson, 882-3283.

Cement Work
Floors - Patio - Porches
Driveways - approaches & sidewalks. New & repairs. Licensed & Bonded. Free Estimate
Olympic Cement Cont.
263-1786 Call Anytime

CEMENT WORK
Patios, driveways, sidewalks. Call for FREE ESTIMATE.
Licensed & Bonded
Call Joe Mara
20 yrs. experience
471-7022

PAUL'S Cement Work
Free Estimates
Insured, licensed, bonded
Driveways, patios, sidewalks, steps
10 x 20 patio $425
444-4065

FOOR BROTHERS
Cement & remodeling - Side walks, driveways, floors, patios, steps. Free Estimates. 891 7342.

D & J CEMENT CONTRACTORS
WALKS, PATIOS, SLABS, DRIVEWAYS, STEPS, PORCHES, DUMP TRUCKS & DRIVERS FOR RENT
BEST IN TOWN - SAVE MONEY WITH US.
BONDED & INSURED
DAVE 846-8396

CEMENT WORK
Walks, Steps, Patios, etc.
No job too small - Free Est.
Licensed - Bonded & Insured
R.L. Bando 846-0514

DRAPERIES

CUSTOM DRAPES
Levelor Blinds
Woven Woods
Fabrics & Supplies
Samples in your home
885-1711
Jean's Upholstery & Drapes

FENCING

CHAIN LINK FENCE WOOD FENCE
Installed & Repaired
J.E. SYAR Fence Co. 890-6230

GENTRY FENCE CO.
Fencing installed & repaired
Free Estimate
888-2748 965-1878

FIREWOOD

FIREWOOD
Yardwork & Thatching. Trees trimmed & removed & What have you.
Herman Dillon 475 1745

FURNITURE STRIPPING

STRIP JOINT
Furniture stripping, repairing & refinishing. 874 Oakland Pk. 262-2323. 8-6 P.M. Mon. Sat. Furniture for sale & furniture sold on consignment.

Furniture stripping & refinishing. Retired man - 35 yrs. experience. Free estimates, pick up & delivery. Call 882-9012.

HAULING & MOVING

EARL'S HAULING
TOPSOIL - YARDWORK
879-7919 291-5236

LIGHT HAULING
MOVING AND ALL TYPES OF CLEANING.
262-7842

GILBERT HAULING
Top soil, gravel, sand. All type rubbish. Garage cleaning, tear down old garages & haul away, tree cutting & hauling. Commercial lawncare. 476-1088.

Moving & Light Hauling
Reas. A little or a lot. Experienced garage & basement cleaning. 268 4167 or 262-6174, anytime.

HAULING
Topsoil, sand and gravel, also light trash hauling jobs. Free est. Reasonable. 262-7174.

General Hauling
Garage, basement, rubbish, some tree work. 261-6689 or [illegible]

Light Hauling
Clean Up of Any Kind
& Tree Trimming
(Free est) 475-9630

MOVING
& HAULING
262-6418 or 261-7781

Hauling of Any Kind
Garages & basements cleaned
Responsible rates
267-5351

HEATING & COOLING

LARRY'S Heating & Cooling
LIC. BONDED-INSURED
Heat Pumps our specialty
All Brands
10% Disc. to Sr. Citizens
24 Hr. Service
846-6653

HOME IMPROVEMENT & REMODELING

D & D Builders
Garages, room additions, baths, kitchens, concrete work. Complete remodeling. Call Darryl Rowe 263-2328.

Steam Carpet Cleaning
Any 2 rooms or w/att. hall
$29.95
885 4140

Plumbing & Electrical Work
Or replacing, also carpentry. Call 476-1862 after 5 p.m. Mr. Dee.

WINN BUILDERS
Let us give your home a new look. All types of interior and exterior remodeling or repair. 299 7736.

DRYWALL
Remodeling & Repair
Textured ceilings - Painting
268-4849 aft. 6 p.m.

KITCHEN REMODELING
You Save...$...by having your cabinets refaced w/formica rather than replaced. New Drawers & Door Fronts. Counter Tops - Sinks - Faucets - New Cabinets - Vanities.
LIC.-BONDED-INS.-REF.
Call John Meinhardt for Free Est. - 9-2, 275-0351; After 6, 846-8376.

Foundation Repair
Bulging basement walls, leaking basements. Also water line repair and backhoe work. Licensed & bonded. 471-5255.

Bath Ceramic Wall Tile
Regrout, repair, replacement.
Call Don Ballard
SCRUBA DUB 262-9816

Custom Home Improvement
Replacement windows
20 year warranty
Roofing & Siding
Storm windows & doors
FREE EST. 267-9351

COMPLETE Remodeling
BATHROOMS AND KITCHENS
Formica Linoleum Ceramic Tile
THOMAS FLOORS
263-0082 885-1356
2701 McGuffey Rd.

Dave Melvin Contractor
•General remodeling
•Baths & Kitchens
•Roofing & gutters
888-3106

Linoleum & Countertops
Ceramic Tile
Expert work- Free Est.
Call 237-3433 after 5

Ceramic Tile Clea-Na-Tile
EXTEND THE LIFE OF YOUR CERAMIC TILE
Clean, regrout, repair & replacement. Free est
LICENSED - BONDED - Insured - RESIDENTIAL - COMMERCIAL
878-5381

RELIABLE HOME MAINTENANCE
Complete Repairs & Remodeling.
Free Est. Lic. & Ins.
262-7287 291-9840

YOUNG'S SIDING AND ROOFING
2812 Dresden
Alum. & vinyl siding
Replacement windows
Vinyl & alum.
GUTTERS
Custom made awning
Lic. Bonded, Insured
Free est.
263-8017

BOB LYCANS
Specializing in textured ceilings. Drywall repairs, 1 yr. guarantee. 25 yrs. experience. Call after 6 P.M. 475-3489.

REMODELING & MAINTENANCE
Rec. Rooms, wood decks & screened-in enclosures, storm windows & doors, attic fans, kitchen cabinets.
Painting Int. & Ext.
Licensed & Bonded
DON ROWE
(Local Call)
927-5168

Contemporary Builders & Remodelers
"TOTAL CONCEPT REMODELING"
•Kit. •Baths •Bsmt. rec. rms. •Rm. additions •Garages •Wd. Sun Decks •Wd., Vinyl & alum. siding •Windows •Gutters
Licensed - Bonded
FREE ESTIMATES
231-9803

CONTINUOUS GUTTER SALE. Reg. $2.19 ft. On sale for month of May for $1.50 ft. Installation included. Call Brice Builders, 864 1097.

DEAD BOLTS
$27 50 each, 2 for $50
INSTALLED FREE 268-7958
MERRILL'S LOCK SHOP

[illegible]
Plastering & Drywall Repair
Ceiling or Wall Texturing
Avail.
Reasonable Prices
459-0900

JTB Builders Inc.
Licensed Bonded Insured
Roofing Kitchens
Painting Bathrooms
Masonry, Flooring
Patios Room Additions
WORK GUARANTEED
FREE 876-2128 FREE
ESTIMATES ESTIMATES

Ext. House Cleaning
Alum. siding, brick, stucco. Also Mobile Homes & RV's.
DIRT FIGHTERS
MOBILE POWER WASH SERVICE
882-4720

LAWN CARE & LANDSCAPING

BRUIN LANDSCAPE
Planting, pruning, lawn dethatching, plant bed cleaning, shrub removal & light hauling. Do-it-yourself design. Design consultation. All at reasonable prices. 263-2730.

SPRINGTREE LANDSCAPING, INC.
15% OFF
Work Contracted through June
Quality for Less $$
Free Consultations
CALL [illegible]

Complete Tree Service
Compare Prices & Save
FREE ESTIMATES
INSURED [illegible]

HOWELL TREE SERVICE
Trimming, removal, also shrubs trimmed. Fully insured. Free estimate. 267-5567.

A-ACCURATE TREE SERVICE
20 Years Experience
All phases of tree care.
Reasonable, reliable, Responsible
299-1062
Insured Free Estimate

TREE SERVICE
Feeding, removal, dead wood, lot clearing.
Fully Insured
Firewood - $70 cord
K.R. HADLEY
Tree Service
[illegible]

JACK McGEE'S TREE & LANDSCAPE SERVICE
Trees, Evergreens, Shrubs, Topping, Trimming
Grooming & Removal
Free Estimate
Fully Insured
263-9025

LAWNMOWER REPAIR

RAPP'S POWERMOWER REPAIR
2721 Minerva Ave.
[illegible]
Pick-up & Delivery Avail.

MISC. SERVICE

POWER WASHING
Houses - aluminum siding, brick, stucco, etc. Decks & patios, swimming pools (removal of grease, dirt, molds & mildew). Excellent work & service. Call John Howell, 846 1399.

Rototilling
Powerful 14 HP tiller pulverizes garden soil 6-8 inches deep. Leaves surface smooth except in wet soil. QUALITY WORK, reasonable rates. PHONE ESTIMATES. CALL PETE.
846-5385

Bob Jackson Services
Int. Painting, walls & window washing, garages & attics cleaned. Free Est., 475 6009.

Maintenance Services
Lawn Mowing Tree Removal
Roto-tilling Light Hauling
459-3575 Free Est.
888 6813 [illegible]

Bob Jackson Services
Ext. Painting Roofing Jobs. Basements cleaned, deodorized, Thorosealed. Free Est. [illegible]

PAINTING & PAPERHANGING

The Painting Co.
Paint & Decorate It Pays!!
Satisfaction Guaranteed
Res. & Comm., Int. & Ext
262-1925

PAINTING
"Quality Decorating at a Reasonable Price"
Guaranteed Satisfaction
DAN BEATY
274-1803 443-2429
Paperhanging

Professional Painting
Commercial & Residential, Interior & Exterior. Free Estimates. 263-2544 or 885-7082.

AAA PAINTING
Interior & Exterior. Free est. Discounts to business & apt. owners.
262 4344 237-5849

Coleman & Coleman Wallcovering Service
We hang it all!
Fine Quality Work Since 1939
Reasonable rates-Free estimates [illegible]

DeClouet & McKenzie Painting Contractors
TEXTURE CEILING
Int. & Ext. Painting
Exp. - Free Est. - Insured
Call 888-5890 after 5 p.m.

CUSTOM INTERIOR PAINTING
Call now for room or rooms you need painted immediately. We repair drywall cracks & holes. FREE ON SPOT EST. Best rates! Refs. 436-7511, 7 days till 10 p.m.

PAINTING
"Interior Painting our Specialty - a beautiful job every time"
Average Room
$39
Accident Insurance & References
279-0761 471-0288
279-2017

INT. PAINTING
$30 a room, you furnish the paint. Larger rooms slightly higher. Call Jim for Free Est. 263-6704.

FREE
All interior carpet professionally steam cleaned FREE with exterior of your home painted, either trim or whole house.
For Free Estimates
Dave's Painting Co.
475-1395
In Business over 10 years

PLUMBING

Bill Ledsome & Sons Plumbing
471-1329 [Office]
237-1251 24 hr. emergency
Specialists in complete Plumbing repair work.
Gas & Drain repair.

Raynard's Plumbing
Complete plumbing service. Insured. 1-967 5740 Johnstown or 267-9150.

ROOFING

Billy R. Conner Roofing & Gutters
Repairs & Chimney Work
Free Est
Work Guaranteed
882 9143 or 262 9176

M M ROOFING
Gutter Work, Chimney Work, Spouting
Work Guaranteed
FREE ESTIMATES
262-3821 or 239-6771

BOB'S Roofing & Gutter Repair
Shingles & Slate
Built Up Roofs
15 years experience
FREE ESTIMATES
475-4788

LOW LOW RATES!
ROOFING, int.-ext. decorating, General Maintenance.
237 1552 or 263-4545

Expert Roof & Painting
We can save you money!
Free Estimates
882-0697 882-2668

NORTHLAND Roofing & Services
For your very first and foremost need.
A GOOD ROOF OVER YOUR HEAD
When it starts to look bad, it's GOING to leak.
Prevent costly service calls & inflation.
Free Est.
Written Guarantee
R.A. "DICK" MERCER
Your Neighbor—I Care

P.M.S. Roofing Inc.
Bonded & Insured
Free Estimates
235-1216 ask for Pete.

ED'S ROOFING
All types of roofing - Build up roofs & repairs.
Shingles & Gutters.
30 yrs. experience
268-5038

NOE ROOFING
NEW & REPAIR WORK
Residential, Commercial, & Industrial
ROOFING AND GUTTERS
SLATE, TILE, ASPHALT
Work Reasonably Guaranteed
NOE ROOFING
475-4741
3639 Cleveland

HOPKINS ROOFING
Check our low prices
Shingle•Hot Built-up•Slate
New•Re-Roof•Tear-off
Repair•Homes•Apts.•Stores
Factories
Licensed & Insured
FREE ESTIMATE
837 1911 or 263-6877

TOPSOIL

TOP SOIL
PULVERIZED
263-1475

Bobcat Grading Inc.
Residential Grading
Small jobs our specialty
436-1686

TOPSOIL
DELIVERED
263-0585 263-7509

TOPSOIL
GRAVEL AND SAND
CALL MR. TOMLIN
262-7174

TV SERVICE

TV SERVICE
$6 OFF on any Service Call or Service Work done in shop with this AD.
NORTHLAND TV
1418 Morse Rd.
[illegible]
SINCE 1949

TV SERVICE
RAY DENIS TV
890-5719
We buy & sell used TV's

AL's Electronics
21 N. STATE ST.
WESTERVILLE
Free estimate on Carry In Service
S/C to home
$17.95
890-7718

DEIFISSALC—It's a new remedy for the flat wallet. Use as often as necessary for prompt relief. DEIFISSALC spelled backward is CLASSIFIED! And the place for Classified Ads is right here in The News. The ad-taker awaits your call to 846-7750.

UPHOLSTERY

NEW LOCATION
Matthews Upholstery
[illegible]
Wide Variety of Fabrics
FREE ESTIMATES
Work Guaranteed-20 yrs. Exp.
15% off Fabric with this Ad

WATCH REPAIR

DIAMONDS WATCHES
Complete Repair
Ralph's Jewelry
1762 E. Dublin Granville Rd.
891 0162

MAY 1980

Come Home, Columbus...

CONDOMINIUMS

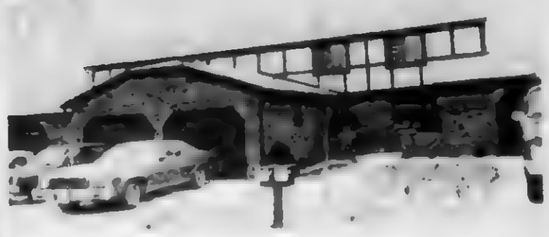

DARYNGTON PLACE

Land Contract Available

11¾% Interest Rate - NO CLOSING COSTS

Visit these custom built townhouses with such features as 2 large bedrms., 1½ baths, fully equipped kitchens w/eating space, family rooms, central air and energy efficient insulation, these exquisite homes are a solid investment. Priced from $39,900 to $53,900. CALL FOR DETAILS. Featuring gas heat and electric heat pumps. Located across the street from Blendon Woods Park at the corner of 161 & Cherrybottom Roads, just east of I 270. Westerville Schools. Open Daily 1-6:00 P.M. and Sundays 1-6:00 P.M. Call MIKE HOBBS 890-1829 or 263-4200.

WESTERVILLE COMMONS

11¾% - LAND CONTRACT

Only $28,900 for these 2 bedroom ranch units with fully equipped kitchens, gas heat and central air. New carpeting. Call ED CARR 891-2222 or 846-3700.

ENGLISH GARDEN

WESTERVILLE - Deluxe 2 bedroom Townhouse with 1½ baths, rec. room in basement, fully equipped kitchen, patio, gas heat & central air. Only $36,900. Call JEAN ALLISON 846-2758 or 846-3700.

WILLOWICK

"WEBB" built - almost new 2 bedrm., Contemporary Townhouse. Fireplace, dining rm., built-in kitchen, bsmt. & 2 car garage. Lower than bank rate financing. Priced in mid $80's. Call ED CARR 891-2222 or 846-3700.

COLUMBUS FINE HOMES CARR Inc., REALTORS 500 N. High St. 846-3700 3677 Karl Rd. 263-4200

GRAND OPENING

SUNDAY—1:00 til 7:00

Hidden Acres Condominiums

Under $50,000

Visit Our furnished Model at 1001 Hidden Acres Ct.

Take Cooke Road east off I-71 to Maize Road.

Turn South to Hidden Acres Ct.

Gas Heat
Central Air
Storm Windows
Stucco and Cedar
Woodburning Fireplace
Private Patios
Low Association Fees
Wall to Wall Carpet

Sunken Living Room
Formal Dining Room
2 Large Bedrooms
1 Full Bath
2 Half Baths
Rec. Room
Storage Space

Deluxe Kitchen – With Eating Area
Pantry
5 Cycle Dishwasher
Self Cleaning Oven
Plus Microwave Oven
14.4 Cu. Ft. No Frost Refrigerator

267-4990 MLS Scarlet & Gray 846-4410 Realtors

DARYNGTON PLACE CONDOMINIUMS

LAND CONTRACT AVAILABLE

11¾% INTEREST RATE

NO CLOSING COSTS

Visit these custom built townhouses in Westerville's newest community. With such features as 2 large bedrooms, 1½ baths, fully equipped kitchens with eating space, family rooms, woodburning stoves, basements, garages, central air, and energy efficient insulation, these exquisite homes are a solid investment. Priced from $39,900 to $53,900. PRE-CONSTRUCTION PRICE AVAILABLE, CALL FOR DETAILS. Featuring gas heat and electric heat pumps. Located across the street from Blendon Woods Park at the corner of 161 & Cherrybottom Roads. Just east of I 270 Open daily 1-6.00 p.m. and Sundays 1-6:00 p.m. Call Mike Hobbs 890-1829 or 263-4200

COLUMBUS FINE HOMES CARR Inc., REALTORS 263-4200

REAL ESTATE TRAINING

The Individualized Approach

We train our Real Estate professionals individually. Not through crowded seminars or impersonal license schools. Our one on one approach to Real Estate training assures complete, well rounded development of your professional skills

For a personal interview call: GLEN CARR 846-3700

COLUMBUS FINE HOMES CARR Inc., REALTORS 5100 N. High St. Columbus, Ohio

Century 21 Holstein & Associates, Inc.

Become a CENTURY 21 Neighborhood Professional

LICENSED OR UNLICENSED

We are adding to our staff of Sales Associates, so if you are interested in seeking a career in real estate or if you are already licensed and want information, please call us for a confidential interview.

PEGGY TODD, MGR. 475-1777

2556 Morse Rd. Cols., Ohio 43229

CARS-TRUCKS

74 Cadillac Coupe De Ville electric door locks, windows, trunk lid & seat. AM/FM stereo radio, 2 new tires, 84,000 miles, $1200. 262-0121 after 6:30

'69 Olds 98
Gd. cond., runs well. Solid car, decent mileage. $300. 882-5726.

'75 MONTE CARLO- Very gd. cond., low miles, $2000. '77 MONTE CARLO Excel. cond. for $2800. 261-1748 or 486-0454.

'73 VW Beetle
New paint, 4 sp., $1495, call 882-7393.

'62 T BIRDS, one convertible & one hard top, conv. is part. restored & runs great, $1050 for both. 875-0363 after 4:30 p.m.

'76 GRANADA
SCARLET & GRAY SPECIAL EDITION, auto., air, PS, AM/FM stereo w/tape & much more, 846-1261.

'73 CUTLASS SUP.
2 dr. cpe., buckets, AM/FM tape, air, $1295, 885-8928.

73 Lincoln
Cont. Mark IV, 2 dr. sedan, fully powered, C.B., good condition. 267-9632

78 EL CAMINO
P.S., P.B., V6 auto., AM/FM, fiberglass cap, excellent cond. $3900. 471-0424 after 5 P.M.

'62 FORD
FALCON Window VAN, 6 cyl., '73 eng., uses no oil, runs good, uses car plates, 25 MPG, $490, 267-7901.

'79 OLDS
CUTLASS SUPREME PS, PB, V-6, cruise, AM/FM stereo, very reasonable. 268-6102.

'70 PONTIAC WAGON
3 seat, AC, PS, PB, radio, elec. rear wind., very good cond., $800. 885-0823 after 6 p.m.

77 OLDS REGENCY 98 - triple blk., wire wh. covers, all power equipt., excel. cond., low mileage. $4100. Call 855-2505.

'36 FORD 2 dr. Deluxe, restored to orig., $7895, 888-4734.

73 Cutlass Salon 4-door
350 auto., p.s., p.b., p. wind., AM/FM Stereo, buckets, console, runs good, minor front end damage, otherwise good cond. $800 or trade. 58,500 mi. 267-5809.

68 MUSTANG, 289 V8, P.S., Auto. Trans., low mileage, mint cond., $1995. Call 885-5322 after 3.

73 T BIRD 74,000 mi., AM/FM, SBR, tires, sunroof, all elec. Some body damage. $850 Call 889-9026

73 OLDS OMEGA body good condition, dent right frt. fender. Runs good & good steel belted radial tires. $370. Call 261-0608 after 6 p.m.

78 Fiesta, air cond., AM/FM cassette, 4 cyl., 4 spc., 28 to 30 MPG city. Like new $4050. Call 261-6494.

1979 Camaro
P.S., P.B., auto, V-8, A/C, AM/FM stereo, Dk. brown, low mileage, excellent cond. 891-0112 after 5 P.M.

'78 OLDS CUTLASS
SALON, PS, AC, AM/FM stereo cassette, low mlg., $4,000, 262-8540.

78 T.BIRD - AC, PS, PB, T glass, cruise control, 50-50 knit cloth split seats, w/recliner, road wheels, paint strips, R. defros., AM/FM, triple dove gray, low mil., $4200. 457-3342.

RENTAL

Northland's Best is now Better
Most of our big 2 bdrm. townhouses now have natural woodwork, re done kitchen, new carpet, new bathroom tile. The entire complex has new landscaping & new parking lots. Laundry hook ups. Gas heat, average monthly bill of only $18.19, saves you plenty. Best part is rent as low as $195! Sorry, no pets. Call 261-8733.

Roger C. Perry & Co., Realtors

VETS NO $ DOWN buys your home. Choice locations, $150 to $250 a month if current credit OK. Call DICK BEAL, Realtors anytime. Absolutely NO FEE. 471-2555.

SANIBEL ISLAND, FLORIDA

Rent a beautiful 2 bedroom condominium on the Gulf of Mexico. Completely furnished including color TV, tennis outside your front door, swimming pool and close to some of the finest restaurants in Florida. Some openings for May, June & July. Summer rates now in effect.

Call Carl Manfredi at
Days 1-474-7542
Eves. 614-457-7359
Make Your Reservations Early

TWIN SINGLE
3194 Shasta - 2 bedrms.
Large twin single with 1½ baths, carpeted, entrance foyer, dishwasher, air cond., fenced yard, bsmt., garage, 1 yr. lease, $295 per month, $200 deposit 885-8166 & 431-0039.

GAS HEAT NORTH OF 161
2 bedrm. townhouse, large kit., full bsmt., $200 per mo. $200 deposit, 1 years lease References required. 1 cat - no dogs 885-8166 & 431-0039.

NEW TWIN SINGLE
Worthington Woods, 2 bdrms., 1½ baths, fam. rm., attached gar., gas, crpt. air cond., all appliances, wooded lot. Worthington Schools. No pets. $350 per mo. Call 457-1619 after 6.

EXECUTIVE TWINS
2 & 3 bdrm. units avail. for immed. occupancy. Annehurst East, Westerville. Live Oak Realty. 846-5330. Jeff [redacted].

RENTAL

BEAUTIFUL 1 & 2 BEDRM. UNITS. Adults only, no pets, elec. appls., gas heat, w-w carpeting. Call 299-6236 for appt.

Woman desires to share nice suburban home with another woman. Eastland area., kitchen privileges Call 837-2999 or 885-3680.

BUY WITH RENT - A lovely 5 room condo. All carpeted. A/C, appl., heat pd. $175. FEE.
268-3186 METRO-VAC

OFFICE SPACE FOR LEASE
North - Rt. 161 - Plush! Call 846-7530 or 228-8648.
Roger C. Perry & Co., Realtor

FOREST PARK E.
Townhouses, beautiful 2 & 3 bdrm. units, fireplace, carport, deluxe kitchen, air cond., bsmt., washer/dryer hook up, $285 - $310. Call 846-0253 between 12-6 or 846-4670.

Nice lot for R/V at Hidden Lakes near Mt Gilead, only 45 minutes from Cols., water, electric, 24 hr Security, pool, tennis, club house, by private owner 882-0572

BEECHCROFT RD. & 161
2 bdrm. townhouse condo. Full bsmt. w/washer & dryer hook-up. Range, refrig. & disposal. Everything new! Immaculate & beautifully decorated. $275 mo. 294-3329, bef. 5 p.m. wkdys.

North-Olde Sawmill
Four unit townhouse in residential area, 2 large bdrms., 1½ baths, fin. fam. rm., gas heat, all applics., $350 per mo. 7708 Scofield Ct. 436-2140 after 6 P.M.

ORLANDO, FLA.
Condo, lake front, pool, 2 bedrm., 2½ baths, completely furnished, linens, dishes, TV, washer/dryer, etc. 20 min. to Disney World. $225/wk. 267-8225.

MINERVA PARK, new 4 bedrm., 2 story, fam. rm. & WBFP, gas heat, Westerville Schools. Lease $500 mo. [redacted]

FAMILY BUILT Crpt., 3 bdrm., has bsmt., huge fenced lot, just remodeled, $200. FEE.
268-3186 METRO-VAC

1 & 2 bdrm. apt., washer dryer hook-ups, stove & refrigerator, nice yard. Off street parking. $150-$185 mo. 1 yr. lease. Shown by appt. only. No children or pets. Call after 1 p.m., 261-0199.

WORTHINGTON SCHOOLS
luxury twin, 3 bedrms., fam. rm. w/W3FP, 1½ baths, AC, cpt., all appls., full bsmt., 2 car gar. $450 mo. 764-9353 or [redacted].

MORSE RD. Spacious 2 bdrm. w/A/C, fully crpt., appl., kids OK. $190. FEE.
268-3186 METRO-VAC

Apartment, like new, all carpeted, 5 rooms & baths, appliances furnished. $200 per mo. Deposit required. Centerburg, Cols. phone. 965-2328.

MYRTLE BEACH
Ocean front condo w/beautiful ocean view. Pool, 2 bedrms. & designer decorated. Recently acquired w/choice dates available. $400 per wk., June thru August. Reduced rates in the off season. Ph.: 836-9345 aft. 5 p.m. or wkends.

HUDSON-MCGUFFEY AREA. One bedroom twin single, washer-dryer hookup, no applcs., nice yard, $140 per mo.
Rivendell Properties 262-9414

RTE. 161 - I-71 AREA. Two bedrm. townhouse, fully carpeted, applcs., full bsmt. & spacious yard, $200 mo. RIVENDELL PROPERTIES, 262-9414.

ATTRACTIVE 3 bedrm. house near Cooke Rd. & Maize. Fenced back yd., $310 per mo. Call 268-1874.

Townhouse
2 bedrms., Forest Park W., full bsmt., 1½ baths, patio, dishwasher, refrig., disposal, range, air cond., dogs up to 75#. $220. 846-4670 weekdays, 846-0253 weekends 12-6.

WESTERVILLE SCHOOLS
3 bedrm. split, 1½ baths, eat-in kit. w/appls., fam. rm. w/fireplace, 2 car gar. $400 mo. 436-1033.

NEW CONDOMINIUMS, Chelsea Pl. on Ponderosa Dr. Lvg. rm., fam. rm., WBFP, kit., dng. area, 2 large bdrms., 1½ baths, utility room, patio, all appls. $335 per mo. 1 year lease with option to buy. 882-[redacted].

FOREST PK. E. 4 bedrm., 2½ bath house, close to all schools. $435 mo. Call [redacted]-9955 after 6 p.m.

ACREAGE SURROUNDS crptd., 2 bdrm., farmhouse. Garden spot. $165. FEE.
268-3186 METRO-VAC

WANTED PERSON TO SHARE LARGE HOME. Call 268-7158.

APT. 1 bedrm., unfurnished, quiet neighborhood. $15 mo. $100 deposit 2860 Joyce Ave. Call 263-8724

1944 Oakland Pk.
2 bdrms., central air, hook-up laundry, $180 mo. No pets. 1 child OK 891-5227.

WESTERVILLE AREA
New deluxe townhouses. 2 bdrms, 1½ baths, all appl., patio, gas heat, C/A, full bsmt., $285 mo. 882-3336.

Northeast
Cozy 1 bedroom, carpet, $156. 2722 Westerville Rd. Manager 262-5229. Classic Real Estate 291-2224.

Prestige office location
On Schrock Rd. in Busch Corporate Center. 1050 sq. ft. Call Steve Kelley, 436-4991.

REAL ESTATE

WEBER RD. AREA
$33,[redacted]
2 story with dining, room, basement, garage. Call Herschel Smith, [redacted]
GALL & GOSS
267-3111

Brian P. DONAHUE INC. Realtors

Selling A Home Every Two Hours, Every Day

7% ASSUMPTION
on spacious 4 bedrm., 2½ bath colonial near Sharon Woods - only $65,900. Immaculate & in a great neighborhood. Many, many extras! DIANE BLACKWOOD 882-0988.

WHY PAY RENT?
When you can own this attractive TOWNHOUSE & build equity. Close to pool & tennis cts. Desirable Westerville location. Priced in low $30's! JUDY SCHULTZ 890-1842.

OPPORTUNITY KNOCKS
for you - don't miss the chance to own this 4 bedrm. 2 sty. center hall colonial home, beautiful landscaping. To see, call today! JACKIE WORSTER 891-5576.

FOREST PARK DELIGHT!
Immaculate 4 bedrm. 2 sty.! Din. rm.! Big kitn. w/BAY WINDOW in eating area! Fam. rm. w/WBFP! Bsmt.! 2 car gar.! Patio! $63,900! Won't last! ISABELLE GRAHAM 888-4170.

REDUCED $3,000!
Vacant - 4 bedrm., 2½ bath 2 sty. w/2½ car gar. Beautiful wooded lot in For. Park East. Pastel carpets make this home just delightful! JEAN MILES 888-0858.

LOAN ASSUMABLE
at 9¾% on a special home convenient to bus line, shops, swim club in beautiful Yorkshire. Extras incl. a greenhouse, lots of storage. PHYLLIS CRAMER [redacted]

NEW LISTING
on a nice court near Morse Rd. Maintenance-free ranch w/3 bedrms., extra lg. lot. Bonus is the loan assump. avail. at 9%, for more info., call DONNA FENSTER 889-0379.

SPACIOUS
Great patio, landscaped lot, 3 bedrms., huge kitn. w/bit.-ins. Fam. rm. w/WBFP, gas heat, cent. air. Call today to view this new listing. BARB NEFF 891-3133.

DON'T WAIT
BUY NOW! Owner leaving town & wants to sell. 3 bedrm. stucco bi-level, eating space in kitn., large fenced yard, call now! BARB HAYS 846-0358.

9¾% ASSUMPTION
on this lovely ranch in Forest Park. Private yard, fam. rm., WBFP, formal din. rm., 2 car gar., rec. rm. Yours for just $15,000 down! PHYLLIS CRAMER 890-4339.

$58,900. FHA-VA
Beautiful 3+ bdrm. ranch w/2 car gar. Beautiful fam. rm. w/WBFP plus finished bsmt., many delightful features here! Call BARB NEFF 891-3133

BRICK RANCH $54,900!
Living is easy in this lovely 3 bdrm., 2½ bath beauty! Fam. rm.! Bsmt.! Rec. rm.! Gas heat/AC! Huge cov'd. patio! Big fenced yd.! Won't last! ISABELLE GRAHAM 888-4170.

WESTERVILLE TOWNHOUSE
Heritage end unit. Beautiful decor! Open staircase, beamed ceilings. Plush off-white carpet. 2 bedrm., 1½ baths, full bsmt., gas heat, A/C. JUDY SCHULTZ 890-1842.

NEW RANCH LISTING
129 X 156 lot plus quality blt. 3 bdrm. home. Hdwd. flrs., plaster walls, beautiful stone WBFP. Call BARB NEFF to be the first to see - 891-3133.

ASSUMABLE LOAN
Low down payment, priced in high $20's. Maintenance free exterior, needs some work inside. 3 bdrms., range-refrigerator stay. BARB HAYS [redacted]

AUTUMN WOODS
Best buy. Under $90,000 w/an assumable loan. Move-in condition, clean, convenient 4-level split w/4 bedrms. Spacious fam. rm. w/WBFP. PHYLLIS CRAMER 890-4339.

WOODGLEN
CONDO - 3 bedrms., 2 bath, WBFP, 1½ car gar., bsmt., 2 patio areas. Owners want sold, make offer. Call BARBARA NEFF 891-3133 today!

LOTS OF ROOM!
Beautiful 4 bdrm., 2½ bath! Din. rm.! 26' fam. rm. w/WBFP! Bsmt. w/workbench! 2½ car gar.! A/C! Beautiful yard! Assume loan or FHA/VA/CONV.! $65,900! ISABELLE GRAHAM 888-4170.

BUILDING SITE
Owner may help finance. Residential building site on Sunbury Road between Morse & Innis. 1.7+ acres/trees. Priced mid teens. BARB HAYS [redacted]

OWNERS MAY RENT
w/option to purchase. Lovely 3 bedrm. w/office or 4 bdrm. 4-level split on private lot in Westerville. Call now, BARB NEFF 891-3133.

BRICK RANCH
This lovely ranch among trees can be yours for just $15,00, or if you are a vet you need no down payment. Call now for details. PHYLLIS CRAMER 890-4339.

SHARON WOODS BEAUTY!
Immaculate 4-bdrm., 2½ bath 2 sty.! Formal din. rm. & liv. rm.! Fam. rm. w/WBFP! Bsmt.! Rec. rm.! Gas heat! AC! Burglar/fire alarm! Xtras! ISABELLE GRAHAM 888-4170.

DESPERATE SELLERS
Immed. possession on this lg. 4 bedrm., 2½ bath 2 sty. on super fenced lot. Call now for details. BARBARA NEFF 891-3133. FHA-VA $60,900. Make offer!

DISTINCTIVELY
different, definitely quality, darlingly contemporary, deliciously spacious on a delightfully private yd. Do see !!! Call PHYLLIS CRAMER 890-4339.

AVAILABLE NOW!
2-bedrm., 2 bath CONDO with a huge liv. rm. that's 19x20. Enjoy tennis & swimming at your leisure, great area, priced in the 30's! Call BRENDA C. PENN 890-3633 to see.

PRICE REDUCTION
on huge bi-level! Features 3 bdrms., 1½ baths, huge fam. rm., gas heat, CA, plus covered patio & deck! Huge fenced lot. Priced 40's! BILL YOHO 891-4205.

NEW LISTING
Loan assumption, close to Northland, 4 bedrms., 1½ bath, 1½ car gar. w/auto opener, central air, large lot. $45,900! GARY COPLEY 476-1800.

PRICED TO SELL
Immac. 4 bdrm., 2 bath ranch w/beautiful landscaped yd. Prime location incl. C/A, 1½ car gar., gas heat, wd. deck, gas grill & more! Priced in low $50's FHA/VA. Call LARRY ALVARO 876-9611.

NEW LISTING
Westerville schools - 3 bedrms., 1½ baths, 2 car gar., fam. rm. w/fireplace, central air. $52,900 FHA! Call RORY AVERILL 262-2486.

CONTEMPORARY
in Spring Grove, Westerville!! 4 bdrms., sunken liv. rm., wood windows, formal din. rm., huge master bdrm., all drapes, & more! Must sell!! 80's! BILL YOHO 891-4205.

LITTLE TURTLE
Spacious 3 bdrm., 2½ bath on ravine setting, many extras - intercom; profess. decor, inside & outside, quality appl., WBFP, 1+ car gar. w/overhead storage & elec. opener. Very neat & clean! Priced only in $40's! LARRY ALVARO 876-9611.

FANTASTIC BUY
Super sharp bi-level in For. Park East. 3 bdrms., kitn., liv. rm. & din. L on upper level. Fam. rm. w/WBFP lower level. Priced FHA/VA, assump. JIM HAWLEY 889-2281.

FHA-VA
Forest Park E. - 2 bdrm., 2½ bath 2-sty. with CA, lg. patio in landscape setting, fam. rm. w/WBFP, rec. rm. & 2 car gar. w/opener. RON SHAY 263-6810.

BLENDON PARK
Best buy for 4 bedrm., 2-sty., large liv. rm., earth-tone carpet colors, bsmt., $59,500 FHA. Call RORY AVERILL 262-2486.

NEW-DEVONSHIRE
$47,900 - Super 3 bedrm. split. Freshly painted in move-in condition. Huge corner lot. Owners ready to sell quickly. Make an offer! PAUL GROENIGER 891-9200.

OPEN 6 TO DARK EVERY EVENING
RAINIER LAKE - 3 different CONDOS each complete with carpet, drapes, appls., c/a, WBFP, patios, decks, basements, owners transferred, call TOM GALLOWAY 882-3447 evenings/889-9225 days.

Brian P. DONAHUE INC. Realtors 846-0500

BEECHWOLD
Updated family home with 3 BR, 1½ baths, 20x20 garage in high $40's at 479 E. Jeffrey Place. Contact:
Authorine Lausch 891-2046/888-2653

VA LOAN ASSUMPTION AT 9½%
Nice family home in Hilliard area. 4th BR could be used as office. New storm windows, fenced yard. Priced in mid $40's. Contact:
Authorine Lausch 891-2046/888-2653

FHA LOAN ASSUMPTION AT 8¾%
Less than $10,000 down buys this well cared for home complete with range, refrigerator, washer & dryer. North of Oakland Park. Priced in low $30's. Contact:
Authorine Lausche 891-2046/888-2653

JUST LISTED
$23,900 FHA/VA
Super nice 2 bedroom, 2 story, off street parking, conveniently located.
June Coss 882-7000 or 888-8216

SPRING FEVER BIG GARDEN
This 3 bedroom ranch style home is priced right. With a 1½ car garage and a big double lot and finished basement. Not to mention FHA-VA or Owner Financing available. Hurry fast. Must sell. Priced $40's. NE. Call:
Joe Janszen [redacted]

COUNTRY LIVING CLOSE TO THE CITY
This 4 bedroom 2 story home is custom built and beautiful. Located 5 miles east of New Albany, this home offers almost 1 acre, 2½ baths, fam. rm., LR, kitchen w/all appliances and many more extras. Immediate possession. Priced in $60's. Call:
Ron McIntyre 891-4818

Century 21 E. A. Slane Realtors 891-2046

DAVE CORONA
451-8424

JACKIE EVANS
881-5934

ORLANDO MARTIN
[redacted]

MARY ELLEN STOVALL
876-[redacted]

WE PROUDLY INTRODUCE our newest sales representatives in our North Office. Call any of our experienced sales people to work for you and your real estate needs.

We are in need of more licensed real estate people for our expanding company. Call or stop by for appt. to interview.

NEW LISTING - WORTHINGTON
A must see - tastefully decorated 3 bedrm., 1½ baths, FR with WBFP. Call
Helen 885-8585

NORTH
TWO BEDROOM - 2 story - completely remodeled central air - near busline - $36,900 - Loan Assumption int. 8½% Payment $250. MOBILE HOME - 2 bedrooms, LR, kitchen; bed, stove, drapes stay. $3600. FBY 306
Bill Gatton 885-0946

ACREAGE
7 ACRES Southwest near Derby, Ohio FBY 370
2 ACRES Northwest near Muirfield (Terms) FBY 373
Call Bill Gatton 885-0946

FRANK B. YOUNG INC. REALTORS 885-0611 MLS REALTORS 50 YEARS SERVICE

CARS-TRUCKS

1976 PONTIAC Grand Prix. Excellent Cond., 36,000 mi., orig. owner. AM/FM stereo, rally wheels, air cond., new 721's. $2995. Call 885-7566.

WILL BUY
Wrecked or junked Foreign cars, any model. K&K Auto Service 252-0825 or 475-8543.

71 Camaro 350, good shape $725 firm; 1963 Metro step van camper $300. Runs good. Call [redacted].

1975 Granada - low mileage, good cond. asking $2500. 1966 Ford truck asking $700. Call 882-8339 after 5 P.M.

76 Dodge Aspen, 4 dr., V-8, P.S., P.B., auto, low mileage $2600. 846-9640.

'72 CADILLAC
Coupe DeVille, full power, very clean, $750, 891-5688 after 5 p.m.

74 Chevy Luv truck
With cap, 4 spd., 24 MPG, A-1 mechanically, 267-9632.

79 SCOUT II- white w/br trim, step bumper, CB, AM/FM cassette, power aerial, air, cruise, tilt steering $7600 Call 846-1860.

67 BUICK SKYLARK, 4 new tires. Call after 5 P.M 471-3741.

'74 2 dr. CHEVY IMPALA - 350 V-8, clean, $700. Call: 262-3650, Not home bet. 8 & 10:30 a.m.

Surplus Jeeps, cars & trucks available through government agencies. Many sell under $200. Call 312-742-1143, ext 4017 for information on how to purchase.

70 VW BEETLE
Low mileage, good cond. Call 888-4477 between 5-7 p.m.

67 CAMARO - $300. Call 436-5667.

'36 FORD LD eng. & trans., freshly overhauled with insert bearings, complete with all acces. ready to mount, $1000, [redacted]-4734.

1969 Chevy Impala, runs but does need repair. $100. Call 890-7402 between 6-9 or on weekends.

74 Mazda RX 3, 4 cyl., auto., new radial tires, runs & looks good. $1600. Call 262-1338

'66 FORD VAN
Call 891-2806.

REAL ESTATE

Transfering To Cleveland?
Eastern suburb, young 4 bedroom split by owner. $194 Graham Drive, Lyndhurst. Large kitchen with built-ins overlooking family room with fireplace. Beautifully furnished rec. room, CA, large fenced yard, extras. Low $120,000's.
ac 216-449-5307

CHOICE LOCATION
Paint or work for your down payment to own. Various price ranges. Land contracts available.
NICK KOON REALTY [redacted]

REAL ESTATE

PRICE REDUCED
On this lovely lrg. 3 bedrm. ranch, w/WBFP, country kit., huge bsmt., lrg. fenced back yard. Owner anxious. Call Marge, 276-1710.
CENTURY 21 Carney Realty

BY OWNER
4 bedroom brick & stucco, story & a half, 2 baths, hardwood floors, full bsmt., country kit. w/stove, refri. & dishwasher, detached 2 car gar. $52,500 Must see to appreciate. Come by 1025 Loring Dr., then call 268-6492 for appt.

REAL ESTATE

1647 Oakland Park
Assume loan owner relocated. Desperate to sell. This 4 bdrm. 1½ bath home. Wbfp in lvg rm, sun room, fam rm, needs minor repairs. Asking [redacted]

1602 Myrtle
Mary Jane Carr & Assoc.

REAL ESTATE

NEW LISTING
WESTERVILLE SCHOOL DISTRICT
Lovely 3 or 4 bedrm. tri-level, eat-in kit., beautifully fin. fam. rm. w/bar, w-w cpt., storm wind., 1½ car gar., priv. fence & cedar garden barn. $48,500. By Owner. Call 471-8728 after 6 p.m. Loan Assumption available.

LIKE A BIG DECK?? HER
This Forest Pk. beauty has it plus large family rm., fireplace. Fenced lot on quiet street near 161. Convenient to everything. Formal dining rm., too! 3 bedrooms, 1½ baths. Hi $50's. HOMEGARD PROTECTION. #301.
891-7400 WAYNE SALTER 891-4679

WATCH THE FLOWERS GROW HER
Around this well landscaped yard in lovely Sharon Woods. Four spacious bedrooms and master features a woodburning fireplace. Many features at vary attractive price of $75,900. HOMEGARD PROTECTION. #302.
891-7400 WILLIAM WAHLENMAIER 890-7721

NEW OFFERING! HER
$50,900 buys this cute 3 bedroom ranch w/attached gar. Includes kitchen appliances, rec. rm. in bsmt., fresh paint and wallfex, fenced yard, gas heat, convenient to most everything! CALL! HOMEGARD PROTECTION. #303.
891-7400 KURT McCURDY 890-1616

2 BEDROOM RANCH-$24,900 HER
You'll be amazed at so much house for the money. New roof and 2½ car garage. New storm windows and doors. New kitchen, new carpet and more. Anxious owner wants quick sale! HOMEGARD PROTECTION. #304.
891-7400 TOM HOLCOMBE [redacted]

BARGAIN HUNTERS... HER
Delightful! $51,900 FHA-VA or land contract. Northland area. Now is the time to buy. 4 or 5 bedrooms, 1½ baths, family rm. w/stone fireplace, gar., fenced yard w/trees & shrubs. HOMEGARD PROTECTION. #305.
891-7400 SHIRLEY BUEL [redacted]

LOAN ASSUMPTION HER
View this aluminum sided three bedroom ranch. Bath, kitchen, full basement. One yr. old roof. Close to busline and shopping. Loan may be assumed with small down payment. HOMEGARD PROTECTION. #306.
891-7400 HAROLD ASHWORTH [redacted]

NO CLOSING COST-FHA HER
VA-Lower interest rate!! Drive by 1034 Garden Rd. then call JJ to guarantee the sale of your home-off Maize Rd.-over 2000 sq. ft.-8 rm. ranch-2 car gar.-many extras you shouldn't miss-$50's. HOMEGARD PROTECTION. #307
891-7400 JOHN JENKINS 888-1288

ATTENTION FHA-VA HER
This may be your best chance to stop renting and own your own home. 3 bedrooms, fully equipped kitchen, full dry bsmt. w/gas heat. Buy w/little or nothing down if you're a veteran. Low $30's. HOMEGARD PROTECTION. #308.
891-7400 ROSI BRINGARDNER 451-0109

QUIET CUL-DE-SAC HER
offers this beautiful four bedroom 2 story, professionally landscaped. Lovely dining rm. and spacious family rm. Many extras at this low $54,900 FHA-VA. Now is the time to buy!! HOMEGARD PROTECTION. #309.
891-7400 WILLIAM WAHLENMAIER [redacted]

A RARE VALUE HER
Aluminum 2 story in top condition w/large living rm., dining rm. & kitchen, down. 3 bedrooms & bath up. Plus ½ bath down. New carpeting. 2½ car gar. Owner financing. Low $40's. HOMEGARD PROTECTION. #310.
891-7400 BERT LESLIE [redacted]

IMMEDIATE POSSESSION HER
Top location 3 bedroom 2½ bath condominium in Little Turtle. Competitively priced at $58,900. Ideal condition. Attractive assumption available. Check it out today! HOMEGARD PROTECTION. #311.
891-7400 STAN CHESTER 261-7055

MAINTENANCE FREE HER
Large all brick four level split. Desirable Maize Meadows. Features all new kitchen, wet bar, built in gas barbeque. Owner has been transferred and must sell. Lower $60's. HOMEGARD PROTECTION. #312.
891-7400 MARY HINZ [redacted]

QUIET CUL-DE-SAC HER
Three bedroom 2 story w/2½ baths. Formal dining room, large kitchen with eating area. Family room w/WBFP. Screened in patio porch. Privacy fenced back yard. Gas grill. $64,900. HOMEGARD PROTECTION. #313.
891-7400 HAROLD ASHWORTH 885-4516

NO CLOSING COST-$60's HER
FHA-VA. Forest Pk. E.-8 rms., 2½ baths-2 car gar.-basement-central air-quiet street-loaded with extras you should not miss-quick possession-JJ will guarantee the sale of your home. HOMEGARD PROTECTION. #314.
891-7400 JOHN JENKINS 888-1288

IMMACULATE 3 BEDROOMS HER
1½ baths. Only $54,900 with possibility of special terms. LOW MAINTENANCE and garage. You won't find a nicer home. Cul-de-sac location and on busline. CALL ME! HOMEGARD PROTECTION. #315.
891-7400 DONNA BURNHAM 451-6533

CLOSE TO SHOPPING HER
3-4 bedroom ranch, eating space in kitchen, dining room, full bsmt., garage, situated on ½ ace with many mature trees. Just right for your first home. Only $54,900 FHA/VA. HOMEGARD PROTECTION. #316.
891-7400 DOROTHY DONNALLY [redacted]

THE MOST BEAUTIFUL HER
All brick ranch you've ever seen with 2 kitchens (all appliances),2 WBFPs, 3 bedrooms, 3 baths, huge formal dining rm., beautifully landscaped. A MUST SEE AT $80,900. HURRY! HOMEGARD PROTECTION. #317.
891-7400 RON SOUTHALL 436-1840

FHA/VA APPROVED $39,500 HER
Quick possession for qualified buyer. Super clean, well decorated 3 bedroom home. Backs up to St. James. Owner bought a new home, ready to move. Don't wait on this! HOMEGARD PROTECTION. #318.
891-7400 MARY HINZ [redacted]

FIXED LOAN ASSUMPTION HER
Or land contract available immediately on this elegant 3 bedroom in Little Turtle. 2 full & 2 half baths, gas heat, 2 WBFPs, 2 decks, patio, rec. rm., bar, gar. Reasonable $60's. HOMEGARD PROTECTION. #319.
891-7400 STAN CHESTER 261-7055

DRIVE BY 2840 ALDER VISTA HER
Minerva Pk.-then call JJ to guarantee the sale of your home-over 1700 sq. ft. 8 rm. ranch-2 car garage-2 WBFPs-relax by the pool-walk to golf-heavily wooded neighborhood. $60's. HOMEGARD PROTECTION. #320.
891-7400 JOHN JENKINS 888-1288

ANNEHURST TWO STORY HER
Immaculate home w/4 big bedrooms, 2½ baths, family rm w/fireplace, formal dining rm., located 1 block from swimming pool. Gas heat, central air and so much more! $70's. HOMEGARD PROTECTION. #321.
891-7400 LORI MORROW [redacted]

SPRING TIME SPECIAL HER
$70's VA-FHA. No house cleaning here! Immaculate 4 bedroom 2½ bath split. Gourmet kitchen, family rm. w/fireplace & wet bar, florida rm., large dining rm., 2½ car garage. See today! HOMEGARD PROTECTION. #322.
891-7400 HAZEL SALTER 891-4679

FOREST PARK EAST HER
Priced Mid Sixties, brick stucco ranch. 3 bedrooms, 2 baths, family rm. w/WBFP, rec. rm., gas heat, cent. air, 2 car attached gar., super fenced yard w/patio. Will consider FHA or VA. HOMEGARD PROTECTION. #323.
891-7400 FRANK KYNKOR [redacted]

QUIET STREET HER
Cul-de-sac. Expensive, private lot. Colonial styling. 4 sleeping rooms. 2½ baths. Handsome family room with fireplace. Country kitchen. 1st floor utility area. Priced to sell $60's. HOMEGARD PROTECTION. #324.
891-7400 TOM BETTENDORF 891-2822

BEGINNER'S LUCK HER
Yes, lucky you for finding this cute dream house on quiet tree lined street. This 2 bedroom has gorgeous woodwork, remodeled kitchen, ceramic bath, full bsmt., gar. FHA-VA $30's. HOMEGARD PROTECTION. #325.
891-7400 LORI MORROW [redacted]

We Were Invited To A Recession...
But Are Too Busy To Attend!
769 HOMES SOLD IN 1980
HER
"THE HELPFUL PEOPLE"

PRICE REDUCED-$26,000 HER
Lovely 3 bedroom 1½ bath condominium. Great starter home. Good loan assumption available. All kitchen appliances, washer, dryer, drapes, included. Don't miss this great buy! HOMEGARD PROTECTION. #326.
891-7400 STAN CHESTER 261-7055

NOW IS THE TIME!!! HER
Interest rates are coming down, FHA-VA points are low, ideal time to buy-Neat & clean-3 bedroom-split-attached garage. Huge panelled & carpeted family rm. Gas heat. $48,500. HOMEGARD PROTECTION. #327.
891-7400 SHIRLEY BUEL 846-1535

JAYCOX RD.-$80's HER
Invest in happiness-3 acres of paradise near 5 golf courses-sharp 8 rm. ranch-cent. air-WBFP-screened deck-huge garage-Olentangy District-JJ will guarantee the sale of your home-call. HOMEGARD PROTECTION. #328.
891-7400 JOHN JENKINS 888-1288

CLOSE TO EVERYTHING HER
Just minutes from shopping, community pool, tennis courts & bike trails. Well maintained 4 bedroom 2 story. Family rm., formal dining rm., 2 car gar. Best buy in area. $60's. #329.
891-7400 SALLY BROWN 882-1666

SUPERB LOCATION! HER
Ravine setting for the nature lovers! Three bedrooms, 2½ baths. Excellent interior. Space and storage. Call me today for more details on how to obtain this home. #330.
891-7400 WAYNE BENNETT 263-4515

8¾%---8¾%---8¾% HER
Assumption on this ultra contemporary 2 bedroom 2½ bath condominium in super NE area. Rec. rm., appliances, balconies, WBFP. Balance $42,000, price $62,000, $343/mo. Super condition. #331.
891-7400 STAN CHESTER 261-7055

SHARON WDS. 2 STORY HER
4 bedrooms, 2½ baths, dining rm., family rm. w/WBFP & wet bar, great kitchen w/eating space, rec. rm., gas heat, cent. air, 2 car garage, super yard w/storage shed. FHA VA possible. #332.
891-7400 FRANK KYNKOR 890-7400

GOOD BUSINESS VENTURE HER
When you become your own boss with this super carry out and grocery. Excellent location near college and nice homes. Call Dorothy for all the details today! #333.
891-7400 DOROTHY BELL 475-2938

ASSUME LOAN HER
3 bedroom split level with family rm. w/wet bar, large utility rm., fenced yard w/covered patio. 3 car insulated and heated garage. Convenient location. Low $50's. #334.
891-7400 MARVA REID CRS 885-4624

FOREST PARK--$58,900 HER
FHA-VA buyers must see this immaculate ranch style home. 3 bedroom, oversized family rm. w/WBFP. Partially finished rec. rm. Area of more expensive homes. Priced to sell quickly. #335.
891-7400 SALLY BROWN [redacted]

$24,000 FHA-VA HER
Nicely remodeled 2 bedroom 2 story located near Weber Rd. Features large enclosed porch, formal dining rm., fenced lot, newer furnace and electric. The perfect starter. #336.
891-7400 MATT M. MURTHA 436-6909

PERFECT COMBINATION HER
This big handsome 4 bedroom 2 story has it all. Big rooms, good traffic flow & possible loan assumption. All of the above at modest investment of only $66,500. Call for details. #337.
[redacted] GLADE GRABLE 457-4561

BRICK RANCH-$48,900!! HER
HUBER.4 bedrooms, 2 baths w/large dressing area in exciting master bedroom. Cozy family rm., eating space in dream kitchen. Very private rear yard, gar., newer furnace. CALL ME! #338.
891-7400 BRUCE BURNHAM 451-6533

LOW PAYMENTS HER
Assume loan on this cute 1½ story home. 3 bedrooms, gas heat, fenced yard. Low maintenance aluminum siding. Storm windows. Call me to inspect today. $26,000. #339.
891-7400 MARVA REID CRS 885-4624

WHAT CAN YOU BUY-$30'S? HER
Zoned C-4 on a busline. Finance it FHA, live there, too! 2 story near Northern Lights. 3 bedrooms, fenced rear yard - 190 ft. deep. Gas heat. Big rooms. Front & rear porches. VACANT. #340.
891-7400 WAYNE SALTER 891-4679

$15,500 HER
Now is the time to make your move! Two bedrooms, utility room, new floor coverings, nice front porch. Low, low payments. Call me today and let me show you around. #341.
891-7400 PEGGY CHAPA 475-2654

LOAN ASSUMPTION HER
Completely redecorated and new furnace. Beautiful carpets, new kitchen. Will FHA-VA. Assume loan with not much down. Low interest. Call for information. #342.
891-7400 MARGE GOETTGE 888-2684

NO CLOSING COST-BUY HER
FHA-VA-lower interest rate-drive by 1999 Brimfield Ct.-call JJ to guarantee the sale of your home-0 down payment to Veterans- low down payment FHA-4 bedrooms, 1½ baths, 2 car gar. #343
891-7400 JOHN JENKINS 888-1288

$36,900 HER
Northland area ranch priced for fast sale. Features hardwood floors, kitchen with appliances, carport, storm windows, gas heat, full basement. Needs minor repair. #344.
891-7400 MATT M. MURTHA 436-6909

TWO HOMES HER
$50,000 FHA-VA will buy 2 ranch homes on double lot w/2 car detached gar. Good rent potential. Possible $175-$275. Both have 3 bedrooms, 1 has bsmt. w/2nd kitchen. CALL! #345.
891-7400 JULIE PALERMINI 471-1520

WALK TO THE PARK HER
$25,000 FHA appraised. 2 or 3 bedroom ranch. Living room, kitchen with 1 yr. old range & refrigerator. Has partially finished rec. rm. in basement. Plus 1 yr. old washer & dryer. #346.
891-7400 KIM CECKITTI 279-2487

PRICE REDUCED $2,000 HER
Now you can buy 2 bedrooms. 1½ baths & family rm. for less than $40,000. Private decks & patio overlook deep wooded ravine. Immediate possession. Appliances. Near Northern Lights. #347.
891-7400 WAYNE SALTER 891-4679

YOU'LL BE PROUD HER
To be the owner of this elegant brick ranch style home situated on 4 acres. Living rm. has log fireplace. Formal dining room. 3 bedrooms, 2 baths. 1st floor utility. Over $100,000. #348.
891-7400 TOM BETTENDORF 891-2822

HER® REALTORS®
Central Ohio's Largest Residential Real Estate Firm
NORTHEAST & WESTERVILLE
5888 Cleveland Ave.
Means 1 yr. Homegard Protection
891-7400

REAL ESTATE

NEAR OSU
Clintonville 2 story in mid $50's. OWNER FINANCING. Remodeled kitchen, ½ bath on 1st floor, garage & carport. One block to High St. bus. Oak woodwork throughout. Bernie McDonald, 888-4531.

APARTMENT
3 bedrooms, 2 baths, den, newly decorated. $325 mo.

TWIN SINGLE
1st floor utility rm., fireplace, 2 bedrooms, attached garage, huge basement, privacy patio. $175 mo.

MURRAY REALTY
[redacted]

WORTHINGTON
Walk to school, parks. Two stry., 4 bdrm., 2½ baths, first floor utility. Many extras. Excellent cond. By Owner. $80,000. 885-4461. Open house-Sunday - May 25, 1-5. 6852 Highland Pl.

Lush Growth...
surrounds this Old Westerville 2 story. ½ acre lot with stream and over 70 trees. Woodburning fireplace in library outside master bedroom. $61,900. Terry McNabb, 890-5715.

PAUL MAY
Multiple Listing Service
267-8393 267-8393

ONLY ONE OWNER
Immaculate 2 bdrm., full bsmt., rec. room, new kit., beautifully maintained ranch. Mid 30's. Pat Boyer, 272-6319. #6332.

CENTURY 21
Peg Pepper & Co., 272-1733

4 LEVEL SPLIT
$47,900 FHA/VA
3 bdrm., new wall to wall crpt., lg. fam. rm., w/WBFP, Vacant. Westerville Schools.
David Fletcher Realtor
864-6612 or 267-6361

INVESTMENT MINDED?
Call about this bargain-priced double in South Linden completely furnished, all extras. For sale by owner. Asking $10,000 cash. 475-3633.

DOUBLE
3 bedrms. a side, liv. rm., din. rm., kit., bsmt. & gar. FHA appraised, $29,900. Call Pat Raike, 882-5185.

North of Oakland Pk.
Lovely 1½ story home, new bath, new wall to wall carpet, new kit. floor, tile & wallpaper, freshly painted throughout, bsmt., rec. rm., carport, alum. awnings, lrg. lot, fenced play area. Mid $30's. Call Pat Raike, 882-5185.

McCorkle Realtors

NEW LISTING
Beautiful 3 BR ranch with all the amenities incl. formal DR, FR, bsmt., rec. room, professionally landscaped, large corner lot, won't last, shown by appt. only. $67,900 FHA/VA. Call:
GORDON LOOS [redacted]

NOTHING DOWN VA
Nice 3 BR ranch, formal DR, kitchen/appl., treed corner lot, "VA" appraised, low $20's. FHA/VA. Call:
GORDON LOOS [redacted]

FHA/VA/LA
This house needs a family. 4 bedrms., 1½ baths. Many extras. Walnut Creek Sub-division.
MARIE DIXIE [redacted]

CENTURY 21
Holstein & Assoc. Inc.
REALTORS 475-1777
Take Advantage of Low FHA/VA Interest Rates. Lovely 3 bedrm. ranch in nice quiet neighborhood, gorgeous paneling & new carpeting, kit. w/eating space, covered patio, full bsmt. w/rec. rm., lots of trees-bushes & shrubs. All for in the $40's. Please call Brenda Ream for appt., 889-8988.

May Coleman
457-6822

CLINTON ESTATES
4439 Danforth
Picture perfect brick ranch, 3 bedrm., 1½ baths, WBFP, 38 ft. rec. rm., 2½ car gar., fenced yard, fully carpeted, freshly painted - a must to see. FHA/VA. Call Yvonne Simon, [redacted]

CENTURY 21
SIMCO CO., INC.
846-2106

JUST LISTED
8½% FHA Loan Assumption. Maint. free, 3 bedrm., fenced yard, trees, 2 car gar., off Maize Rd. Kathy Nicholson, [redacted]
Joe Walker & Assoc., Realty
[redacted]

NEW ON MARKET
Newly decorated near Hoover Dam. Fam. rm., din. rm., CA, 3 bedrms., 2 baths, paneled fam. rm. w/WBFP & dry bar, 2 car gar. Country quiet. $50's. FHA/VA or Conv.
Beverly Feltner, 263-7822.

NEW ON MARKET
Immaculate! New carpet, paneled rec. rm., 2 full baths, super sized. kit., WBFP, 5 bedrms., Florida Rm., 2½ car gar., a corner fenced lot. $40's. Beverly Feltner, 263-7822.

ESTATE SALE
Hi $20's. 2 bedrm. ranch w/huge liv. rm., formal din. rm., big kit., king sz. master bedrm., encl. rear porch, bsmt., 2 car gar., a nicely landscaped lot.
Pat Henley, 457-2336.

CENTURY 21
Clintonville Realty
262-1781

BUSINESS OPP.

NORTH LINDEN BAR
Lease or buy building. Location, 2307 Cleveland Ave. [redacted]

Dennis & Stewart

GENTLEMAN FARMER
(#NT1) Close-in - 30 acre farm, large home w/4 bedrooms, living room, dining room, kitchen and utility room, basement. Call GEO. STEWART [redacted].

LAND CONTRACT
(NP1) 5.586 acres for your suburban dream home with some trees. Foundation started, electric is available. Call DENNIS BYK [redacted].

EXCELLENT ASSUMPTION
(#NZ1) available with this 3 bedroom ranch on Zebulon Ave. Nice carpeted living room - big dining area - 34' recreation room, nicely finished, on a quiet dead end street. Just $39,900. Call PAT DENNIS [redacted].

SUBURBAN BEAUTY
(NP6) Over 2,000 sq. ft. of immaculate living area in this beautiful brick hillside ranch, 4 bedrooms with 2½ baths, spacious family room, 2 log fireplaces, 2½ car attached garage. 2½ acres with beautiful trees, more acreage available. Priced low 60's - near Newark. Call GEO. STEWART 882-8789.

EXCELLENT BEGINNER
(#NE1) and just $33,900 delightful 2 bedroom ranch with nice dining area - lovely kitchen and bath, nicely carpeted. 1½ car garage and 194' lot, near Cooke Rd. Call PAT DENNIS 882-5500.

SEMI-SUBURBAN
(#NW4) Delightful 3 bedroom ranch - 1½ baths, family room and WBFP. Basement rec. room - dark room. $42,900. FHA or VA, possible loan assumption or 12% new loan. Huge lot and garden area. Call GEO. STEWART 882-8789.

IT'S DELIGHTFUL
(#NP2) Immaculate throughout - recently carpeted 3 bedroom 1½ story with enclosed breezeway, suitable for den or office. Remodeled kitchen and bath, central air, 1½ car attached garage, 1st floor utility room. It's nice and just $43,900 FHA or VA. Call PAT DENNIS 882-5500.

JUST LISTED
(#NM7) Immaculate 3 BR home like no other in the area. Work ease kitchen, lg. heated garage, space for boat or camper, fenced yard, peaceful covered patio. Priced FHA-VA. Be the first to see this one - NANCI 1-967-5447 or TERRY 1-967-1115 or 885-7374.

SEEING IS BELIEVING
(#NE2) 3 BR, 2 baths, country-size kit., lovely 1 ac. lot w/some trees, full bsmt., and attached gar. Only 15 min. to I-270. A real buy at this price $51,900. FHA-VA. Call NANCI 1-967-5447 or 855-7374.

JOHNSTOWN
(#NK1) Lovely 3 BR ranch featuring stone WBFP in LR, full bsmt. w/rec. room and work area, closed-in porch on approx. ½ ac. Within 2 blocks of downtown and schools. Call today - NANCI 1-967-5447 or 855-7374.

PRICE REDUCED!
(#NM5) on 4 BR split featuring cent. air for hot summer days, U-shaped kit. w/din. area, patio, 2½ car gar. w/opener on fenced ½ ac. plus. Won't last long at this price! Call TERRY 1-967-1115 or 855-7374.

PATIO BARBECUES
(#NM6) and cool summer breezes await you - 3 BR ranch on 1 ac. featuring work-easy kit. w/sliding doors to patio, utility rm. and possible 2 extra bedrooms. 2-car gar. w/work area and upstairs storage. Possible land contract. Don't delay - call TERRY 1-967-1115 or 855-7374.

BORN FREE
(#NC4) is what you'll say about this 2 story farmhouse on 5 ac. bordered by fields and stream, remodeled farm kitchen, 5 BR, barn and outbldgs. For your private showing call TERRY 1-967-1115 or 885-7374.

Dennis & Stewart Inc., Realtors
COLUMBUS FINE HOMES 471-8600

Buy - Sell - Trade
Call Century 21
SOLD
Jim Owen & Co., Inc.
267-5475
476-0500

PICKERINGTON
Comfortable 4 bdrm. home. Lovely large private lot. Great place to live for anyone in Old Mingo Estates. (B-6-N).
466-1118 HELEN STEWART [redacted]

8¾% LOAN ASSUMPTION
With $13,250 down-payments $287.20 per month and assume this FHA loan at 8¾%. Attractive 2 bdrm. split level-lovely family room with wood stove-deck-garage. See today (S-11-N).
891-1359 JACK KENNEDY [redacted]

OLD WORTHINGTON
4 BDRMS.-2½ BATHS
Alum. sided 2 sty. on 260' deep fenced lot. Covered porch and 2 car garage. All built-in kitchen and family room with w/b fireplace. Central air-$84,900. 178 E. Granville Rd. Possible loan assumption. (G-5-N).
268-8810 JOHN BENNETT [redacted]

OLD ARLINGTON
2 sty. stone and alum. home in prime location. Center hall, 4 bdrms., 2½ baths, fully equipped kitchen, 2 w/b fireplaces, rec. room, screened porch, 2 car garage with opener. (A-7-N).
267-3913 MARY LOER [redacted]

JUST LISTED
Enjoy Sycamore Hills and the quality of this brick and stucco 2 sty., 4 bdrms. home. Lovely oak woodwork and floors, brick wall fireplace, covered patio are just a few of the amenities. Close to OSU, Battelle, Riverside Hospital and COTA express bus. (B-8-N).
889-2248 NOLA JENDE [redacted]

SPRING HAS SPRUNG
Especially on this magnificent ¾ acre wooded ravine lot, gorgeous trees and pines, even a small stream-a big plus is the all brick 2 sty. home, 3 bdrms., 3 baths-superb quality-owner financing available-near Linworth-need offer. $102,500. (B-3-N).
[redacted] DAVE KIRKPATRICK [redacted]

TOUCH OF COUNTRY
2 Bdrm. modest home on 1½ acres plus. Kenny Rd. near Bethel Rd. Superior land value-no sign on property so call Agent. (K-3-N).
262-0002 GLEN WILSON [redacted]

CONDO-NORTH
Reduced price and immediate possession and lower interest rates. Take advantage of all three and enjoy this 3 level Condo with family room, sunken living room and lovely spacious private patio. Owner anxious. Mid $30's. (R-4-N).
889-2248 NOLA JENDE [redacted]

½ ACRE LOT
Country living in the city-Colonial 4-2½-2, 1st floor utility-all this and under $70,000 (Y-1-N).
261-0166 DAVE DICKEN [redacted]

Century 21
JIM OWEN & CO., INC.

TRANSFERRED?
If you are relocating to or from Columbus
call 614-[redacted] or out of state call toll free 1-800-848-1021

IT DIDN'T WORK
01119 - Back on the market, has been approved $19,900 FHA. Approx. $600 down, $195 mo. plus taxes & insurance. 2 bedrms., dining rm., basement, almost new garage. On Linden between Hudson & Cleveland.
Ann Lambert 875-3331 [redacted]

WORK EQUITY
01223 - Paint for your down payment - approx. $250 mo. payment taxes & insurance. 2 bedrm., 2 story, basement, dining rm., fenced corner lot or can go loan assumption. $159 mo. approx. $6000 down. Vacant.
Ann Lambert 875-3331 or 878-6431

NEW LISTING
01128 - Extra nice 2 bedrm. ranch, full basement, lg. kitchen, FA gas heat, lg. 2½ car block garage. Located at 2603 Atwood Terrace. Will FHA/VA
Jim Griffith 875-3331 or 878-6431

LOOKING FOR AN EXCITING CAREER? CALL MAX FLING MANAGER
6722 Cleveland Ave.

NEW LISTING
12227 - VA loan assumption on this 2 sty. 2 bedrm. with full basement, fenced back yard, newly painted interior and cement block garage. Call me.
Carole Aliff [redacted] or [redacted]

WESTERVILLE SCHOOLS
12348 - Owner wants offer on this 4 bedrm. 2 bath split level, full alum. siding has 7 % loan assumption at $195 mo. Call
Steve McCathern 844-6133 or 837-1200

OWNER WILL HELP!
03124 - Owner will work out any offer to sell! 2 bedroom ranch, kitchen, w/eating space. Needs TLC. Call Sally for more information
Sally Randles 878-7379 or 276-5474

890-6343
CALL SAXTON Real Estate

EXECUTIVE ESTATE
86CO A truly exciting country estate. Three acres of trees, velvety lawn. House with possible five bedrooms, beautifully decorated. Possible land contract. $145,000.
Rod Thomas [redacted]

WESTERVILLE AREA
28HE This is a "one of a kind." Large bi-level, 4 bedrm., 2 bath, tastefully decorated w/wallfex in earthtone colors. Unique patio off of exceptional FR, $72,900 VA/FHA

LOAN ASSUMPTION!
24LI Quick possession in this maintenance free, 1½ story home w/4 bedrms. & appliances. FHA/VA $27,500.

FHA/VA
34PA Move right into this 4 bedrm., maintenance free ranch, 2 baths, appliances & attached garage. Possible Loan Assumption. $48,900.

Century 21
891-7444
BARONE & CO., REALTORS®

REAL ESTATE

No Closing Costs
Extra nice, 1½ sty., 3 bedrms., alum. & brick, wall-wall carpet, extra cabinets in sunny kit., div. bsmt., fenced yard, close to Oakland Pk. $33,500. $0 down to VA buyer. 8½% loan assumption available at $205 mo.
C. Remy Realtor 268-7760

Family Recreation
Tennis court, swimming, fishing & boating, from your own dock on this lake property adjacent to Worthington. Quality 3 bdrm. ranch, 2 baths, fam. rm., office, breezeway, 2 fireplaces, garage, mid 80's. HOMEGARD. Don George, [redacted].

WESTERVILLE
Exceptional family room w/ beams & brick fireplace. Beamed kitchen w/sliding glass doors to red brick patio. 3 good sized bdrms., 1½ baths, att. gar. Many extras. Buy FHA/VA - lower 60's. Details-Clare Hess, 451-5153.

King Thompson
Realtors [redacted]

REAL ESTATE

ERA
FOR LEASE
Commercial building with 1900 sq. ft. Two phase wiring, office space, gas heat, picture windows in front, parking in rear. Brick & aluminum. 1739 Parsons Ave. Call Sandy Rader 891 1126.
James J. Hill Realtors
890-6161

REAL ESTATE

POLING DR.
Moores & Dales
Here it is! The home you have always wanted. 3 bedrms., 2 full baths, built ins, air cond., 2 car gar., & spacious lot. Top location, near Cooke & Maize Rds. Mid $70's.
DON ALBRECHT REALTOR
ofc. 436-2303 res. 267-2213

REAL ESTATE

BY OWNER
1425 Genesee. Twin Single, 3 rms. per side. A good investment. 475-2449 or 267-6474.

REAL ESTATE

COTTAGE FOR SALE: 4 rooms and bath, good plumbing and wiring, near busline. Must sell quickly; asking less than $15,000. Call Pat 262-9979 after 4 p.m.

REAL ESTATE

WORTHINGTON
NEW HOMES
2 story & split level models available. Close to shopping, bus & schools. Starting at $69,990. Jim Belyeat Builders, 846-2061.

MAY 1980

IMPORTED AND DOMESTIC

Italian Food

MEAT AND CHEESE PARTY TRAYS -- FRUIT BASKETS AVAILABLE.

Carfagna's SUPER MARKETS

"The Meat People"

CENTRAL OHIO'S LARGEST INDEPENDENT MEAT PROCESSORS

Since 1937

HOME DRESSED **FRYING CHICKENS** Cut Up **59¢ lb.**

U.S. Choice **RIB STEAKS** SUPER TRIMMED **2.69 lb.**

Superior or Morrell **HAMS** Fully Cooked 7-10 lb. avg. **1.29 lb.**

LEAN ALL BEEF **BEEF PATTIES** 10 lbs. **16.90**

LEAN-TASTY **CHOPPED SIRLOINS** Perfect For Grilling **1.79 lb.**

SUPERIOR'S LEAN **BOILED HAM** SUPER PRICED **1.99 lb.**

FRESH, LEAN **GROUND CHUCK** **1.59 lb.**

Lean-Small **SPARE RIBS** **1.19 lb.** 2-3 lb. avg.

Sugar Creek, U.S. No. 1 **BACON** **99¢ lb.**

WE MAKE FANCY MEAT— CHEESE PARTY TRAYS

CLOSED MONDAY, MEMORIAL DAY

PRICES GOOD THRU SUNDAY, MAY 25, 1980

Lean-Tender, Sirloin Tip **SHISHKEBAB MEAT** **2.99 lb.**

SUPERIOR'S ALL MEAT **WIENERS** **1.09 lb.**

CARFAGNA'S HOMEMADE **KEILBASA SAUSAGE** **1.49 lb.**

FALTER'S **BRATWURST** **1.39 lb.**

HOMEMADE **Ham Salad** NONE BETTER **1.29 lb.**

SUPERIOR'S ALL MEAT **BOLOGNA** **1.19 lb.**

HOMEMADE **Potato or Macaroni Salad** **59¢ lb.**

FALTER'S JUMBO FRANKS or GARLIC LINKS **1.19 lb.**

ALL BEEF **WIENERS** **1.29 lb.**

AMERICAN CHEESE SPECIAL **1.79 lb.**

7-UP or ORANGE CRUSH 6 pack, 12 oz. cans **1.29**

SUPERIOR'S FOOT LONG **WIENERS** **1.29 lb.**

PLOCHMAN'S **MUSTARD** 10½ oz. Squeeze Container **39¢**

FREEZER BEEF

FRONTS..... 1.39 lb.
SIDES..... 1.49 lb.
HINDS..... 1.79 lb.

FREEZER BEEF SOLD HANGING WEIGHT
All Beef is guaranteed cut, wrapped, QUICK FROZEN AND DELIVERED
YOU CAN FINANCE Your purchase with VISA or MASTER CHARGE

Nickles, Kitchen Queen **BUNS** Hot Dog or Hamburger **49¢** 8 PACK

ROOT 66 ROOT BEER Throwaway Bottle 2 Liter Btl. **89¢ each**

FRESH **MUSHROOMS** **1.49 lb.**

CRISP LARGE **HEAD LETTUCE** **59¢ head**

BORDEN'S HOMO **MILK** ½ Gal. **99¢** Our Everyday Low Price

CARFAGNA'S FRESH Jumbo Size **EGGS** **59¢** DOZEN

FRESH, SWEET **STRAWBERRIES** **1.29 qt.**

BORDEN'S MILK Gal. **1.95**

Washington State, U.S. No. 1 Red or Yellow Delicious **APPLES** **59¢ lb.**

CRINKLE CUT **FRENCH FRIES** 3 LB. BAG **79¢**

HI-DRI **PAPER TOWELS** **49¢** Jumbo Roll

CALIFORNIA **CELERY** Large 2 Doz. Size **59¢ ea.**

NOW! HIGH POWER BEER & WINE ON SUNDAY at Rt. 161 Store.

ORDER NOW! GRADUATION & OTHER SPECIAL CAKES

1405 E. Dublin-Granville Rd.
(Route 161) 846-6340
Open 7 Day A Week Mon. thru Sat. 9am to 9pm
Sun. Hours 9am to 6pm

We Reserve The Right To Limit Quantities
Specials Good Only While Supply Lasts

2372 Cleveland Ave.
(Two Blocks North of Hudson) 263-6470 263-6891
Open Mon thru Thur. 9am to 8pm, Fri. & Sat. 9 to 9
Sun. 9 to 6

Franklin County Democratics rally

A county-wide Democratic Party "Giant Yard Sale" (Flea Market) and Rally will be held Saturday, May 31, at Bishop Hartley High School, 1285 Zettler Rd., (corner of Livingston Ave. and Zettler Rd.) from noon to 6 p.m. Admission is free. Co-chairmen of the event are Judy Baltimore and John Mahoney.

More than 30 area Democratic organizations will participate by sponsoring booths featuring a variety of items from appliances to baked goods for sale at bargain prices. Food and beverages will also be sold.

All local Democratic incumbents and candidates will attend. State and national Democratic "VIP" guests are expected to attend, also.

Party memberships are being sold by precinct committeemen at $10 each, which include a free dinner ticket to be used at the fundraiser. Ther will be available at the event. In case of rain, the event will be moved indoors.

Further information may be obtained by contacting the Franklin County Democratic Headquarters, 145 N. High St., or call 224-1198.

'Talent search' seeks new sounds

"Music in the Air", sponsored by the Columbus Recreation and Parks Department, will be accepting applications until 5 p.m., May 30, for the third annual 92X Radio and WCMH-TV "Talent Search."

"Talent Search" is designed to offer an opportunity for exposure to promising groups and individuals age 14 or older and to seek out new musical talent.

Musicians interested should submit a cassette demonstration tape along with a completed entry form to one of three offices: Room 127 City Hall, 90 W. Broad St., Columbus 43215; 92X Radio, e. Broad Street and S. Young Street, Columbus, 43215; or WCMH-TV, 3165 Olentangy River Rd., Columbus, 43202.

Tapes should be clearly marked with the group's or act's name, a return address and the type of music (e.g. jazz, folk, rock, country western, etc.) All tapes will be returned.

Twenty finalists, selected from the taped entries, will audition at Southview Shelterhouse, June 11-12.

Ten of the finalists will be selected from the audition to perform at 7 p.m., June 22, at Riverfront Amphitheater in the final phase of "Talent Search". The winner, chosen that night, will have the opportunity to give a performance at Riverfront Amphitheater later in the month.

For more information, please call Elaine Hammack, "Music in the Air" coordinator, 222-7995, or Bob Cunningham at 221-7811 or Dave Smith at 263-5441.

All-night party planned

Brookhaven's Senior All Night Party sponsored by the senior parents is being planned for Friday, May 23, at Sequoia Bowling Lanes/Swim Club from 10 p.m. to 4 a.m.

Various activities will be available to the seniors. They enclude swimming (bring suit and towel), bowling, tennis (bring racquet and balls), basketball, volleyball and dancing.

Refreshments will be served all evening long.

Tickets will be on sale at Brookhaven High School during lunch periods May 19 thru May 23 and in homeroom May 20 and May 22. Tickets will be available at the door the night of the party. Cost per person is $8. Seniors may bring a guest.

Dean's list released

Ohio University has announced the Dean's List for Winter Quarter.

Those students who have earned a 3.3 gradepoint average from this area include: Gregory Behrens, 3167 Adirondack Ave.; Michael Clary, 6414 Highlawn Dr.; Leslie Gagne, 5019 Ivyhill Loop W.; Margaret Gregg, 2009 Brittany Rd.; Douglas McCurry, 1728 Riverbirch; Laura Morgan, 2062 Willowick Dr.; and Suzanne Marie Stasiewicz, 1903 Coghill Dr.

barber roselea center

The Barber Roselea Center will be closed on Monday, May 26 in commeration of Memorial Day.

Tuesday, May 27 at 10 a.m., the Humanities Course, "Images of Aging" will convene. The Hearing Clinic will meet from 1 to 3 p.m. and Backgammon instructions will be given at 1 p.m.

Wednesday, May 28, will begin with the 10 a.m. Anti-Fencing group, and then at 1 p.m. Backgammon lessons will take place. The Autobiography Writing Class will meet at 1:30 p.m.

Thursday, May 29 at 1 p.m., Backgammon lessons will be given.

Friday, May 30 at 10 a.m., weather permitting, the Walking Tour will depart from the center to return for a 11 a.m. Brown Bag Lunch. At 1 p.m. Backgammon lessons will be given.

The Barber Roselea Center is operated by the Columbus Recreation and Parks Department, and is open to all Franklin County Seniors with no membership fees. If you desire additional information, please call the center at 267-6403.

norma's kitchen

by Norma Wade

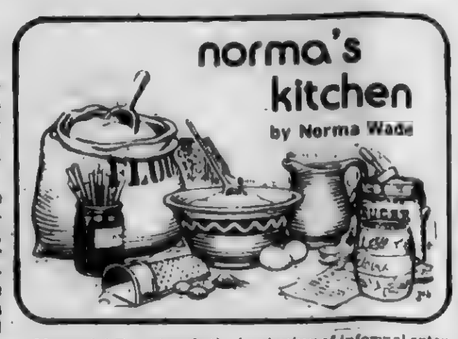

Memorial Day signals the beginning of informal entertaining – the season for picnics and outdoor barbecues.

Some foods that fit into this casual pattern are Korean chicken, creamy potato salad, and Shaker lemon pie. They'll not only make up a perfect menu for Memorial Day but will serve you well throughout the summer.

KOREAN CHICKEN

4 servings
3 to 3½ pounds chicken, cut up, or equivalent in chicken parts
¼ cup soy sauce
2 tablespoons salad oil
1½ to 2 tablespoons brown sugar
1 teaspoon honey
⅛ teaspoon ginger
2 green onions, chopped
1 clove garlic, minced or ⅛ teaspoon garlic powder
1 tablespoon dry sherry
2 tablespoons toasted sesame seeds

Place chicken in small roaster or casserole. Mix all remaining ingredients; pour over chicken. Cover and refrigerate for several hours. Bake, covered, at 325 degrees for one hour. Uncover and bake about 15 minutes longer.

CREAMY POTATO SALAD

6 servings
6 medium potatoes
salt, freshly ground black pepper
chopped chives
½ cup sour cream
½ cup mayonnaise
3 or 4 hard cooked eggs, sliced
½ medium cucumber, peeled and sliced

Boil potatoes; cool to room temperature. Peel and slice into a large bowl. Sprinkle with salt, pepper, and chives. Combine sour cream and mayonnaise and gently mix through potatoes. Carefully stir in the eggs. Chill.

Meanwhile, place sliced cucumbers in a small bowl; sprinkle with salt. Chill until serving time, then drain off water that has formed and fold into potato salad. Garnish with additional egg slices and sprigs of parsley, if desired.

The secret of success with this pie is that the lemons be cut into paper-thin slices and allowed to stand with the sugar for at least two hours. I prefer to let it stand overnight in the refrigerator.

SHAKER LEMON PIE

2 medium to large lemons
1 and ¾ cup sugar
4 eggs, well beaten

Wash lemons. Cut off and discard end slices. Slice lemons very thin, rind and all. Combine with sugar and mix well. Let stand in refrigerator several hours or overnight. Stir from time to time.

Add mixture to beaten eggs. Turn into unbaked 9-inch pie shell. Cover with top crust; crimp edges to seal and cut slits in top crust to allow steam to escape. Brush top with milk or cream. Bake in oven preheated to 450 degrees for 15 minutes; then reduce heat to 375 degrees and bake 25 minutes longer. Cool before serving.

These seniors still got it

Senior citizens from the Linton Gardens Senior Citizen Recreation Center show off their talents with articles they made for the Golden Age Hobby Show. Pictured are the gold medal winners in each category. Linton Gardens is located at 2401 Mock Rd.

Salvation Army sets appeal for donations

The annual camp mail appeal of The Salvation Army is now underway. Letters have been sent throughout the Southwestern Ohio, Northeastern Kentucky areas asking for support of the Salvation Army's summer camp program.

Through the response of the community to this appeal, the Salvation Army provides underprivileged children throughout the area with eight to ten days of discovering the out-of-doors at Camp Swoneky.

The camper's day is filled with opportunities for swimming, boating, horseback riding, games, crafts, hayrides, nature hikes, and much more. Such experiences, as well as the friendships made around the campfire, can build a lifetime of memories for a deserving child.

Camp Swoneky is located 30 miles northeast of Cincinnati, off Interstate 71 near Lebanon. Campers range in age from six to twelve years old.

Camp Swoneky accommodates a maximm of 238 campers per camping period. There is even a special four-day Senior Citizens Camp. A large staff of counselors and directors design activities to meet the needs of each group of campers.

A full-time registered nurse assisted by a licensed practical nurse is on duty throughout each session.

Y offers tennis

The 1980 camping season will mark the beginning of several new programs at Columbus, YMCA, Camp Willson. One key program is a tennis speciality camp for 8-12 year olds during the week of June 22 - June 26.

The facilities at Camp Willson include a 40 acre lake, tennis courts, athletic fields, dining hall and recreation building and housing for 230. Tennis campers will have access to swimming, boating, fishing, crafts and games as well as other group activities.

Directing the tennis camp will be Kathy White. Mrs. White has a strong background in tennis and teaching. She is an elementary education graduate of Ohio State University where she was a member of the women's tennis team and later assistant coach. She has instructed tennis at other camps in the East and after College was a pro at the Hilton Inn and Continental Racquet Club in Columbus.

This program will stress all tennis fundamentals including serve, volley, ground stroke and net play. Campers will work in groups based on ability and experience. Enrollment is limited to 16 boys and girls.

For more information on this or other programs, contact the Camp Willson office at 224-1131, ext. 206.

Housework is something you do that nobody else notices unless you don't do it.

League Issues bulletin

The "Voter Information Bulletin," published by the League of Women Voters of Metropolitan Columbus, is now available for distribution.

The VIB is a factual, non-partisan presentation of candidates and issues on the June 3rd Franklin County primary election ballot. An informed electorate is a major goal of the League of Women Voters and the VIB plays an important role in achieving this goal.

Responses from 73 candidates appear in this year's VIB. Information is obtained directly from the candidates. This includes biographical data and qualifications for office. All answers are printed unaltered and unedited. Explanations of four state issues are included in this current publication. The 17 local issues appear as they are presented on the ballot. Names of primary presidential candidates also appear.

Jean Hutzler, VIB editor, says, "We hope this publication can reach all voters. We're sure it will be of help in making election decisions." The publication is made possible by purchase orders and financial contributions from the community. Copies are available at most Franklin County public libraries and at the League of Women Voters of Metropolitan Columbus, 65 South Fourth Street, Columbus, O. 43215 or by calling 221-1743.

seniors hot lunches

MONDAY, MAY 26
Regular Menu
Baked ham, buttered sweet potatoes, buttered cabbage, baked custard.
Diet Menu
Beef patty in broth, buttered sweet potatoes, buttered cabbage, diet custard.

TUESDAY, MAY 27
Regular Menue
Ground beef, macaroni and tomatoes with grated cheese, buttered spinach, corn bread, applesauce.
Diet Menu
Ground beef, macaroni and tomatoes with grated cheese, buttered spinach, corn bread, unsweetened applesauce.

WEDNESDAY, MAY 28
Regular Menu
Oven fried chicken, mashed potatoes and gravy, buttered peas, citrus sections.
Diet Menu
Oven fried chicken, mashed potatoes and gravy, buttered peas, unsweetened citrus sections.

THURSDAY, MAY 29
Regular Menu
Meatballs in tomato sauce over buttered noodles, tossed salad with creamy ranch dressing, peaches.
Diet Menu
Meatballs in tomato sauce over buttered noodles, tossed salad with lo cal dressing, diet peaches.

FRIDAY, MAY 30
Regular Menu
Baked fish with lemon, scalloped potatoes, buttered mixed vegetables, cottage cheese with paprika, fresh fruit.
Diet Menu
Baked fish with lemon, scalloped potatoes, buttered mixed vegetables, cottage cheese with paprika, fresh fruit.

Lutheran women gather

The Central Unit of the Lutheran Social Service Auxiliary will meet Wednesday, May 28, at 1 p.m. at Grace Lutheran Church, 100 E. Schrock Road.

Brenda Libbey, an active member of 'Bread For The World', will speak on the work of this group as it tries to alleviate hunger problems through legislation. Part of the story will be told through slides.

A tea will follow the business meeting with auxiliary members from Christ Lutheran and St. John's of Columbus and St. Paul of New Rome serving as hostesses.

Everyone is cordially invited.

Church women meet

The Northeast Neighborhood of Church Women United will meet for a Salad Smorgasbord Wednesday, May 21 at 1 p.m. at Gay Tabernacle Baptist Church, 2188 Woodward Ave.

All representatives are urged to attend and bring a favorite salad and a guest.

Legion post aux awards scholarships

Raymond Scott Unit 182, American Legion Auxiliary, has awarded scholarships to the 34th Annual session of Buckeye Girls' State of the American Legion Auxiliary, Department of Ohio to be held Saturday, June 14 to Saturday, June 21, at Ashland College, Ashland, Ohio.

This mythical State is a "government-in-action" leadership training workshop, in which the aim is "To Inculcate a sense of Individual Responsibility to our Community, State and Nation" in young women from all over the State of Ohio. During the week the girls participate in city, county and state government elections and functioning.

The following girls have been awarded scholarships by the Auxiliary Unit: Beechcroft High School: Lynn Russ, daughter of Mr. and Mrs. John S. Russ, 6092 Sharon Woods Blvd.; Alternate: Emily Talley, 1879 Jermain Dr.; St. Frances DeSales High School: Elaine Damato, daughter of Mr. and Mrs. A.J. Damato, 1868 Oakland Pk. Ave.; alternate: Anne Rochon, 1805 Staffordshire Red., co-sponsored by Raymond Scott Post 182; Northland High School: Wendy Miller, 5498 Rockwood Rd., daughter of Mr. and Mrs. Danell L. Miller; alternate: Pamela Burns, 4955 Almont Dr.; and Brookhaven High School: Lissa Leiendecker, 1284 Evaline Dr., daughter of Mr. and Mrs. Robert E. Leiendecker; and her alternate is her twin Lori Leiendecker.

Wendy and Lissa are co-sponsored by the Linden Heights Kiwanis Club.

Raymond Scott Post 182, the American Legion, has awarded scholarships to the 43rd Annual Session of Buckeye Boys' State to be held at Bowling State University from June 21 to June 29.

The following young men have been awarded scholarships by the Post: Beechcroft High School: Brady R. Boyd, son of Mr. and Mrs. Roger K. Boyd, 1611 Staffordshire Rd.; Andrew Wall, son of Mrs. Jane W. Wall, 2095 Willowick Dr.; alternates: Forrest Marshall, 6714 N. Court and Mathew Lehnert, 6400 Stonebridge St.; Northland High School: John Krishner, son Mrs. Madge Krishner, 2223 Teakwood Dr.; Michael Dayton, son of Mr. and Mrs. David Dayton, 1919 Jude Ct.; alternates: Ben Jared, 5426 Vinewood Ct. and Michael J. Johnson 5478 Rockwood Rd.

Brady Boyd is co-sponsored by Renzetti's Markets and Andrew Wall, John Kreshner and Michael Dayton are co-sponsored by the Linden Heights Kiwanis Club.

Mifflin High School representative co-sponsored by Walter's IGA Foods is: Richard Bailey, son of Mr. and Mrs. Herbert Bailey, 1797 Audrey Rd.

On Friday May 23, Raymond Scott American Legion Post and the Auxiliary will assist with the annual Linden School Memorial Service at 1 p.m.. Weather permitting the service by the children will be held at the Scotts Point and to the side of the school building. In case of rain it will be held in the school auditorium.

The Post and Auxiliary will also take part in the Community Memorial Day Services on Monday May 26 at Scotts Point. The service this year will be lead by the Linden Amvets Post 89, and will be held at 10:30 a.m., and members of the Linden Community are invited to attend this service as we pause to remember those servicemen of WWI, WWII, Korea and Vietnam who gave their lives in the service of our country from the Linden area, and whose names appear on the Memorial Marker at the point.

Adelines install local women

Two local residents, Linda Baker, and Carol Shyrigh have been installed as officers for the Columbus Chapter of Sweet Adelines at the annual installation banquet May 5.

Mrs. Baker was installed as president for the 1980-81 year. She resides at 5521 Tamarack Blvd. Linda has been a Sweet Adeline for seven years and is employed as a Registered Nurse and supervisor at Norworth Convalescent Center.

Mrs. Shyrigh was installed as recording secretary, her second consecutive term, for 1980-81. She resides at 3468 Oaklawn St. Carol has been a Sweet Adeline for two and a half years and is employed as a registered nurse at Riverside Methodist Hospital.

Sweet Adelines is an international non-profit organization of women, whose purpose is to teach the American folk art of singing four-part harmony, barbershop style, and through performances encourages an appreciation of the tradition of that music.

Mr. and Mrs. Thomas Pariscoff

Anniversary celebrated

Mr. and Mrs. Thomas Pariscoff, 1233 Aberdeen Ave., celebrated their 55th wedding anniversary May 18.

The couple are the parents of seven children, 28 grandchildren, 47 great grandchildren and two great great grandchildren. The Pariscoffs are former foster parents and received the 1968 Best Foster Parent award from Franklin County. They are also the parents of an adopted son.

Mr. Pariscoff is retired from North American Avicon.

Innis School celebrates anniversary

The Innis Rd. School, located at 3399 Kohr Blvd., is celebrating its fifth birthday with a week of activities, to be capped by special programs all day long Friday, May 23 from 10 a.m. to 3 p.m.

A puppet show will be held at 10 a.m.; a slide show of Innis' history at 11 a.m.; a parade at 1:30 p.m. and refreshments at 2:30 p.m.

Parents of Innis students are invited to attend.

metro parks

Programs for the week of May 25-31:

BATTELLE-DARBY CREEK METRO PARK
1775 Darby Creek Dr.

Saturday, May 31: The Creek, its lives and ways, will be shown and discussed from along Big Darby's banks; 1 to 4 p.m.

BLACKLICK WOODS METRO PARK
6975 E. Livingston Ave.

Sunday, May 25: "A Look in Ashton Pond" – If you haven't seen the variety of wildlife living in Ashton Pond, stop by for a good look; 1 to 4 p.m.

The following programs are by advance registration only; call 891-0700.

Friday, May 30: "Raptors of the Night" – First we hear tapes, see slides; then hike, listen, and look for owls in Blendon Woods.

Saturday, June 7: Morning Much will be an outdoorsman's breakfast with the Battelle-Darby Creek Park staff, then a guided hike for total enrichment of the inner person.

Saturday, June 7: Exploring Nature will be a two-hour hike teaching the facts and pleasures of the natural world for 7- to 9-year-olds; cookout follows; Blendon Woods.

neighborly notes

Cynthia Carlson, 5892 Cleveland Ave., has been named to the academic honors list at Eastern Michigan University.

N-E-W
Chicken Filet Sandwich
4¼ oz. size
DOG 'N SUDS
471-9330
Westerville Rd. & Oakland Pk.

RE-ELECT
John Maynard Jr.
Your Ward 23 Democrat
Committeeman
Member of County Central Committee
[Vote for not more than ONE]
☒ JOHN MAYNARD JR.
Issued by John Maynard Jr.
1763 E. N. Broadway, Cols. O. 43224

YES, WE CAN TRANSFER YOUR PRESCRIPTION TO OUR PHARMACY
CALL 263-0923
Miller Pharmacy
Wayne Miller Richard Yowler
Our Fees are no higher than your present Pharmacy.
YOU MAY CHARGE YOUR PURCHASES
860 Oakland Pk.
263-0923

! ATTENTION GRADS of 1975 !
NORTH HIGH SCHOOL
SATURDAY - JULY 12, 1980
Your 5 year REUNION is being planned NOW!!
For more information and tickets call:
Ben: 267-5105 or Brian :268-5043

MAY 1980

janis center

The Martin Janis Senior Center, 600 E. 11th Avenue is offering a hot lunch nutrition program to senior citizens 60 and over at 11:30 a.m. Monday through Friday on contribution basis.

The lunch menu offers homemade soup, choice of salads, choice of desserts, and a diet or regular meal daily. Persons under the age of 60 are welcome but must pay a guest fee of $3.65.

The new $2.6 million facility which opened last November is available to senior organizations for special functions such as meetings, parties, seminars, etc.. The building is completely accessible to the handicapped and has wheelchairs, canes and walkers available for visitors to utilize while at the Center.

Arrangements for reserving the Center's space can be made by calling 222-6180. There is no charge to a group wishing to reserve space at the Center as long as the Center is open. The hours of operation are Monday through Friday from 8:00 a.m. to 5:00 p.m..

Groups of 15 or more persons coming to the Janis Center that desire lunch can select from a catered lunch menu ranging from $2.50 to $4.10. Reservations must be made two weeks in advance and can be made by contacting Mary Pat Howley or Marlene McCage at 294-2591

The Woodshop at the Janis Center is open 9 a.m. to 4 p.m. Tuesdays and Thursdays, from 9 a.m. to noon on Wednesday. Classes projected include primary carpentry, primary cabinet making, advance cabinet making, simple furniture making, house carpentry, picture frames, whittling, hand carving, paneling, know your power tools and know your hand tools. For more information about the Woodshop Classes come to the Janis Center on the day of the classes and talk to the instructor, Ray McLane.

An all Ohio senior citizen Big Band is being organized under the direction of Jack McAndrews. Retired Big Band musicians should contact the Janis Center if they are interested in participating.

A Physical Fitness Program is offered at the Center Fitness/Exercise Room. Schedules for the program are: Monday - 9 to 11:15 a.m.; Tuesday - 10 to 11:15 a.m., Wednesday - 9 to 11:15 a.m., Thursday - noon to 2 p.m.; Friday - 10 to 11:15 a.m. Every Tuesday at 12:30 p.m.

Enchre and Bridge are taught and every Friday between 12:30 p.m. to 2:30 p.m. Backgammon is taught

Crossover voting is difficult in Ohio

Secretary of State Anthony J. Celebrezze Jr.'s office and the local boards of elections have received questions about the procedure for changing party affiliation at the June 3rd Primary. These inquiries appear to have been sparked by the attention given to other states' crossover voting procedures.

"Ohio law establishes a 'closed primary'," explained Secretary Celebrezzze. "Under this system, the members of one political party choose the candidate they wish to represent them as their presidential candidate. This process was established many years ago to prevent the 'raiding' of one party by another.

There is a procedure for voters to change their political party at the primary election. Secretary Celebrezze continued, "If, for example, a person is currently shown as a Democrat on the registration book and wishes to vote in the Republican primary, the voter must sign a statement under oath at their polling place on election day. After signing the statement, and having it witnessed by the presiding judge, they would be given the Republican party ballot," he said.

Ohio law places a responsibility on the pollworker to challenge a person's right to vote if they believe that the person is not actually affiliated with the party whose ballot they request.

If a person is shown in the registration records as an independent, without Republican or Democratic voting history, they can ask for and receive either party's ballot, and then are recorded as a member of that party. Any eligible voter who does not want to declare a party affiliation may vote on June 3rd, but only on the four statewide issues and whatever local issues are on the ballot.

EMPLOYEES HONORED

Seven employees of Victor Temporary Services, a subsidiary of Walter Kidde & Co., were recent recipients of six of 17 awards made during a recent convention of the company's 100 offices nationwide. Pictured from left are (seated) Charlene Snavely, Theresa Saul, and Evy Rechel. Standing in the back row are Pat Wills, Margie McGuire, Carol Deford and Pat Young.

Some of Ohio's most interesting resources, its trees, birds, repitiles and amphibians, are topics of individual slide programs developed by the Ohio Department of Natural Resources (ODNR) and available for sale to the public. For information about slide programs or other audio-visual materials available from ODNR, contact the Broadcast and Film Production Section, Ohio Department of Natural Resources, Fountain Sq., Columbus, 43224.

Children need foster homes

Infants and toddlers continue to need foster homes said Sue Force, Franklin County Children Services foster care director. In April, 40 toddlers, ages 0 thru 5, needed a temporary home. Most of these children are black and biracial, although white toddlers continue to need homes.

Foster care provides substitute homes for children who have been removed from their own home. These children are not available for adoption.

Children have been abused, abandoned and neglected. Other reasons stem from family situations such as financial stress or illness. Whatever the reason, a child is placed in foster care because a child's life or health was in danger. Most infants and toddlers do not need special care, or have many problems. The problems the children do have, reports Miss Force, are those which are typical with toddlers, such as colic or common colds.

While the 0-5 year old youngster is the hardest to place, 9-12 year old youngsters need foster homes too. School age youngsters and teens need foster homes which are willing to provide special care.

Children 6-12, who cannot find homes and are in this age group, often will need some counseling or therapy.

Teens need to be understood and be given a little freedom.

Mothers wishing to foster an infant or toddler cannot work outside the home. Working mothers can foster any child 6 thru 18 years. All foster parents should be between 22-60 years; have enough room for an extra child; and be stable in their own lives.

Persons wishing more information on fostering, should contact the FCCS foster care recruitment department at 275-2543.

LINDEN area business review

Advertise Your Business On This Page...Call 846-7750

Florida Foliage
Grand Opening
Over 2,000 Fresh Quality Greenhouse Grown Houseplants Arriving Weekly from Florida. Over 70 Varieties to Choose From!
Northern Lights Shopping Center
OPEN Mon. Sat. 10-6 Sun. Noon-5
261-8105

WHETSTONE OPTICAL INC.
Whetstone Medical Ctr.
3724 Olentangy River Road, Suite E
451-4278
Allen Bloomberg, Optician & Terri Wood, Lab Technician
EMERGENCY REPAIR SERVICE
PRESCRIPTION FILLED

Complete Home Decorating with Carpet • Tile Drapes & Wallcovering
Sabo & Stone
5571 Westerville Rd. 891-2300
(just north of 161) Expert Installation

Ph. 268-1131
RASP SECURITY
3031 CLEVELAND AVE.
(1 Block South of Oakland Pk.)
Think Security!
• Protection Devices • Trouble Shooter
Consultant Security Analyst
"Protection, What Peace of Mind"
RESIDENTIAL COMM INDIVIDUAL AUTO
Larry R. Mallory, Certified ISC

Sears HEATING COOLING
DO—IT—YOURSELF CENTER
• SALES • PARTS • TESTING
Do It Yourselfers!
We Will Help
Parts & Shop Materials
EMERGENCY SERVICE
3963 Cleveland at Ferris Rd.
open 8 am - 5 pm
475-1800
Mon. thru Sat.

No Permit Required
complete line of Reloading equipment
NORCOL ARMS
HOURS
Mon., Tue. 9:30 - 7 p.m.
Wed., Sat. 9:00 to 5 p.m.
Thurs. & Fri. 10 a.m.-8 p.m.
BAC MC LAYAWAY

Ohio Emergency
Therapeutic Hair Care Services
Licensed cosmetologists and barbers serving the needs of hospital patients, convalescent centers, and shut-ins. Our professionals will come to you!
for yourself • as a gift
city-wide
Call 444-5470
$1.0 FOR SHAMPOO & SET OR CUT WITH THIS AD

ONE HOUR MARTINIZING; Excellent Service, Good Quality Work, Reasonable Prices

One Hour Martinizing offers many special services including same day service if the article is brought in before 1:00 Mon. thru Fri., and noon on Sat.

With Spring here and summer just around the corner, why not let One Hour Martinizing help you with your Spring cleaning? Located at 3667 Karl Rd., in Karl Center, (1 mi. south of Northland Mall), you can receive excellent service with good quality work, at a very reasonable price. This particular franchise has been located in Karl Center for 16 years, and the manager, Carol Marcum, has been there 14 years.

One Hour Martinizing offers many special services that many dry cleaners do not. Among these are free storage of winter clothes. If one was to take such articles as winter coats in now to be cleaned, you could leave them there for the duration of the summer. But the best part is, when you pick them up in the Fall, you would pay only the dry cleaning cost.

Other special services include alterations, and re-weaving. A service for the new bride involves cleaning the wedding dress, and then packing it up in a box for convenient storage. If your suede or leather coat is starting to look somewhat worn, why not rejuvenate its appearance by having it cleaned? Finally, One Hour Martinizing even offers a shirt service in which men can bring their shirts in and they, in turn, will send them to a laundry.

If your home needs a little Spring cleaning, One Hour Martinizing offers 1 day service on drapes, slipcovers, and bedspreads. This includes cleaning and pressing, but these items must be brought in before 1:00 P.M., Mon. thru Fri.

Attention all policemen, mailmen, and band members: One Hour Martinizing always offers a discount on the cleaning of any type of uniform.

So, stop in today and take advantage of one or all of the money saving coupons printed on this page.

Hours are Mon.-Fri., 7 A.M. to 8 P.M., Sat. from 7 A.M. to 6 P.M. Same day service is available Mon. thru Fri. till 1 P.M. and Sat. till noon. Call 268-9985 for any additional information.

Employee Helen Davis takes a leather coat to be cleaned. One Hour Martinizing cannot only clean suede and leather, but also store it for you for only the cleaning cost.

Coupons Expire July 19, 1980

with this coupon — ONE PIECE DRESSES REG. $3.20 ONLY $2.49 EA.

with this coupon — SLACKS OR TROUSERS REG. $1.60 ONLY $1.39 EA.

with this coupon — MEN'S OR LADIES 2 PIECE SUITS REG. $3.20 ONLY $2.49 EA.

with this coupon — TOPCOATS & RAINCOATS REG. $3.20 ONLY $2.49 EA.

with this coupon — SKIRTS & SWEATERS REG. $1.60 ONLY $1.39 EA.

with this coupon — 10% OFF ALL DRAPERY CLEANING

CALL 846-7750 To Feature Your Business On This Page

VACUUM AND SMALL Appliance SALES & SERVICE
OVER 40 YEARS EXPERIENCE
Factory Parts
FAUST SERVICE CO.
267-4777 696 E. HUDSON
267-1053 1½ Block off I-71

Buckeye
BUCKEYE OVERHEAD DOOR SERVICE, INC.
2445 Cleveland Ave.
Columbus, Ohio 43211
PHONE 261-0270
We carry a complete line of repair parts for overhead doors.
• Rollers • Cable • Tracks • Doors • Hinges • Bottom rubber stripping
We also stock parts for most brands elec. garage door openers, including transmitters and receivers.

NORTHLAND MEDICAL PHARMACY
(near Karl at Morse)
267-4931 PRESCRIPTIONS
DO YOU HAVE INSURANCE TO COVER YOUR PRESCRIPTIONS?
We keep medical records & master copies of all prescriptions "upon request" & will assist you with your claim forms. FREE Rx DELIVERY. MASTER CHARGE & VISA.
No Charge For This Service
Wes Uhl pharmacist
• INDUSTRIAL • BLUE CROSS • PCS • MEDIMET • AETNA • PAID

Wright Hearing Aids
Custom fitted Hearing Aids
Any make - Any model
ONE LOW PRICE
• 90 day trial
• Budget terms
• 2 yr. warranty
• repair all makes
• complete testing service
• satisfaction guaranteed
Hearing Aid Specialist - John Wright
1944 Morse at Heaton 885 - 7254

OLDE COLUMBUS TOWNE
Renovation & Remodeling Contractors
ROOFING & GUTTERS
including slate
ENERGY CONSERVATION
291-0791 Call for Estimate 291-7255

Present This Coupon With Your Clothing
$1.00 OFF on any $4.00 Dry Cleaning Order
$4.00 OFF on any $10.00 Dry Cleaning Order
ONE HOUR MARTINIZING DRYCLEANERS
Sale excludes fur & suede. Coupon expires 5 30 80
3667 KARL ROAD

Dr. Dennis Paquin, D.C., Inc.
CHIROPRACTOR
FOR APPOINTMENT AND EMERGENCY CARE, CALL...
890-7952
Railroad Savings Bldg
Rt. 161 N.E. of Cleveland Ave.

Bring Your Family To Riccardi's
SPAGHETTI • PIZZA
Dining Room
Choice Steaks
Italian Foods
Fast Service
Off Street Parking
Beer & Wine
Open 11 am For Lunch
Daily Luncheon and Dinner Specials
For Carryout Call 263-8986
Riccardi's Ristorante
3149 Cleveland Ave

Northern Lights Center
3539 Cleveland
267-2256
Town & Country Center
3976 E. Broad St.
236-5584
KIM'S WIG CITY

Columbus Public Libra
Box 7020 - Station E
Columbus, Ohio 43205

PUBLIC LIBRARY
JUN 2 1980
COLUMBUS, OHIO

BULK RATE
U.S. POSTAGE
PAID
PERMIT No. 702

THE NEWS

55th Year-No. 39 | Wednesday, May 28, 1980 | 25 cents

linden-northeast edition

Your Neighborly Newspaper | Columbus, Ohio

'Brubaker' Borghese debuts

Linden resident Joe Borghese, of 1322 Frisbee Dr., feels like it was more than just his 35 tattoos that landed him a part in Robert Redford's Ohio-based film 'Brubaker.'

"I guess it was just the way I look overall--with my tattoos and my mean, ugly face," Borghese said.

Borghese first saw a story about Redford's film in The Dispatch in October 1978. He had a photographer take several poses of him and sent them off with his resume to 20th Century Fox in California.

It wasn't long after that, he said, when the Ohio Film Bureau, coordinators for the Ohio end of the movie, called him to tell him the California studio had set up a screen test for him in February 1979.

"When I got that phone call, I was half-crying and half-stuttering, I was so surprised," he said.

After the screen tests were approved, Borghese was hired right away as a character actor.

'Brubaker,' Borghese said, is the story of Wakefield State Penitentiary in Arkansas, the site of murdered prisoners, in the late 1960s. The movie is based on warden Tom Merton's account of the incident in "Accomplice to the Crime."

Borghese, was cast as one of the prisoners and, because of his tattoos, was nicknamed the "tattoed man" by the film crew.

"If they don't scrap all the scenes I was in, I should be in a lot," he said. Borghese is in several scenes working shoulder-to-shoulder with Redford.

Filming began in early April 1979. Buses would pick up the extras every monring between 6 and 7 a.m. and bring them home between 8 and 9 p.m. Most of the movie was shot at the old correctional facility in Junction City.

"The first day I didn't really know if I was doing the right thing," Borghese said. "Those first three days, we were mainly waiting in line, getting screened and getting uniforms. By the fourth day, we began to see some filming going on," he said.

"And then we began to see Robert Redford. I saw him and I couldn't really believe that I was that close and that we were both working in the same film," he said.

"It felt great."

Borghese said he thinks the director really liked him because every time Redford needed an extra in a scene with him, the director would point to Borghese.

"If Bob was there, I was right next to him," he said.

"You get yourself so psyched up so that you feel like you're really living the part. The director is always preparing you with what you're supposed to be doing in the next scene.

Borghese said the two "biggest moments in my life" happened during the film's shooting.

"One was when director Stu Rosenberg told me he really liked my facial expressions as I watched a prison rape scene. The next day, he said, he wanted to get a close-up of my face watching the scene."

"The second was when he picked me to stand beside Robert Redford when a barracks was collapsing. So Robert Redford and I were working shoulder-to-shoulder for that!"

Borghese said he was impressed with the other film's stars as well. "Meeting famous people is really something but after I talked to them I could see that they were all just regular people."

Assistant director Jon Anderson and writer Merton told Borghese that he led all of the extras in the amont of film time.

Now, Borghese is waiting to see if anybody important will recognize the worth of his acting in the film.

"I'll just be waiting to see. One of the film's directors told me 'Joe, Hollywood is losing characters. Let's face it. Everybody wants to be a pretty boy now and you're not a pretty boy. But you are a good character actor'!"

Borghese has worked at Battelle for 16 years as a carpenter. His movie work has brought him the nickname "Hollywood," he said.

'Brubaker' is not the only film Borghese has been in that has starred a famous person.

Joe Borghese poses with Robert Redford during filming.

Battelle made a film called 'Doin' It Right' about working with asbestos that starred Gabe 'Welcome Back Kotter' Kaplan.

"I played a construction worker in that film," he said. Kaplin, Borghese said, was impressed with the Battelle crew's quick work with the film.

"He said he was expecting it to last several days but we shot the whole thing in six hours straight."

Borghese is trying to stay calm about the June 19 Ohio premiere of 'Brubaker.'

"But I just loved making the movie. I'm just tickled to death with it and I can't wait to see it."

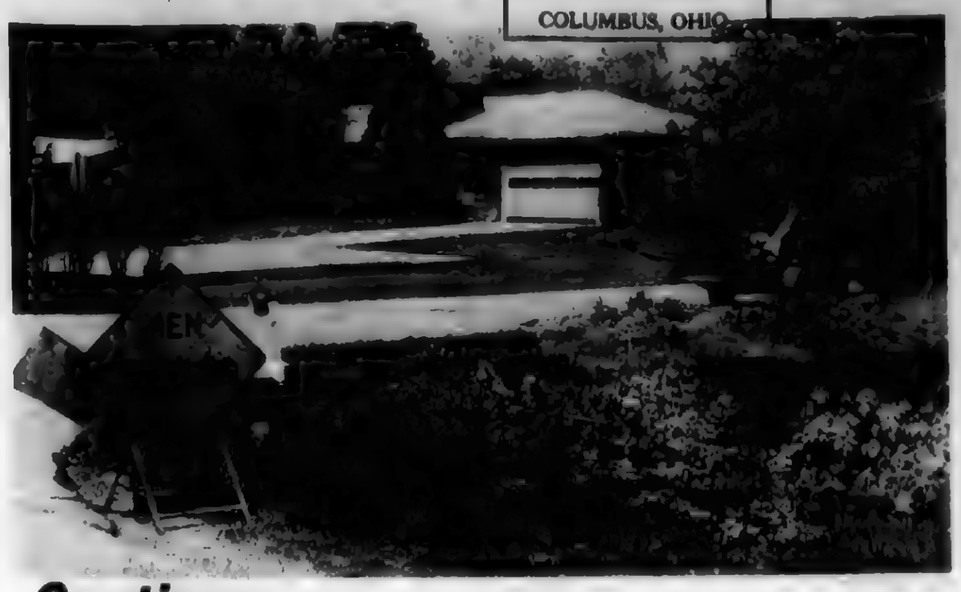

Caution: Noisy men

These city workers may have been hard at work, but for this little unidentified girl, they were making just too much noise for her to handle. She watched attentively while they worked never leaving her ears unattended.

PUBLIC LIBRARY OF FRANKLIN COUNTY AND COLUMBUS
COLUMBUS AND OHIO REVERSE

Rehab money available

Clinton trustees focus on flooding problem

Clinton Township Board of Trustees has announced plans to concentrate on a study of storm water drainage, Lucy Henthorn, a board trustee said.

Flooded homes after heavy rains have been a problem for Clinton Township residents for several years, Mrs. Henthorn, said. In the past, problems were taken care of but now, she says, the problem has worsened and an overall revision needs to be done.

"We've corrected problems here and there but the only solution is to have the whole area studied. Fixing small problems may help one or two people, but we need an overall solution," she said.

Mrs. Henthorn said the trustees will ask for funds for the project from the Mid-Ohio Regional Planning Commission. Presently, there are no funds available, but Mrs. Henthorn said she is hoping to get some later this summer.

Also discussed at last week's meeting was the Mid-Ohio Regional Planning Commission's rehabilitation program for Clinton Township homes.

The commission is helping low-income families upgrade their homes by making available either free service or three percent loans for home improvements.

"What Mid-Ohio is trying to do, is help upgrade homes by adding insulation, siding or storm windows," Mrs. Henthorn said. "Residents must meet certain criteria to be eligible for the work."

To be eligible for the service, Carol Kump, program administrator, said the family must own the home and the family income must fall within certain guidelines set up by the commission.

Afterward, inspectors will check the home for repairs needed and make bids with professional contractors for the work to be done.

"After an application comes in, an appointment to inspect the house is made within a week," Ms. Kump said. "Afterward the work is bid by contractors and the home is usually completed within six months."

Ms. Kump said many of the homes are in desperate need of plumbing, electricity, and heating repairs.

"Those are the big ticket items, but there's also some homes needing painting, roofing and window repairs," she said.

Presently, only 10 homes are in the process of rehabilitation and Ms. Kump said she hopes the number will double once homeowners are aware of the service.

"There are a lot of homes in need of repair and many persons can't afford to make the repairs themselves. We're hoping to help them out and also improve the entire look of the neighborhood."

Persons interested in applying for the rehabilitation program can contact Barb Richardson or Ms. Kump at 228-2663.

Graduations scheduled

Mershon Auditorium, at 15th and High St., on the Ohio State University campus will be the site of Brookhaven, Mifflin, Beechcroft, Northland and Linden-McKinely high schools graduation ceremonies June 7 and 8.

This year, the largest graduating class in the city comes from Linden-McKinley High School with 453 seniors.

The graduation ceremonies are scheduled as follows at Mershon Auditorium.

--Brookhaven High School Saturday, June 7, at 2 p.m. The official guest will be Mrs. Virginia Prentice;

--Mifflin High School Saturday, June 7 at 5 p.m. Guest speaker will be Dr. John Bonner;

--Beechcroft High School Saturday, June 7, at 8 p.m. Dr. Evelyn Luckey will be the guest speaker;

--Northland High School Sunday, June 8, at 2 p.m. Dr. Joseph L. Davis will be the featured speaker; and

--Linden-McKinley High School Sunday, June 8, at 5 p.m. T. H. Turner will be the featured speaker.

Students turn teachers to help foreigners with English

Once a week, 14 students from St. Francis DeSales High School switch their roles from students to teachers.

They are teaching immigrants English as part of the school's "English as a Second Language" program.

During its first year, the program is meant to help immigrants learn English in order to make life easier for them in the United States. Rose Nijssen, director of the program, said they teach "survival English."

"We know no one in the class is going to master the language rightaway but we hope the class will make everyday life easier for them."

The idea for the class came about after several of Ms. Nijssen's Spanish class students attended a similar workshop at Ohio Dominican College (ODC.)

"The students suggested having the class because they really liked their experience at ODC. They enjoyed the teaching end of it and thought it would be worthwhile for the area residents who couldn't speak English," she said.

"So they got themselves together, received training from the ODC staff and started the course last March."

Today, there are 22 students enrolled in the 14-week course. The students come from countries all around the world including Laos, Cypress, Korea, Italy, Thailand and Israel.

"We're fortunate to have students from so many countries because in order to communicate in class they must speak English," Ms. Nijssen said.

All 14 teachers are female and are divided into four groups. There are two beginning English classes, one intermediate and one advanced class. Each week the teachers are responsible for arranging a lesson plan for their class.

"We stress vocabulary in the classes and past and present tenses of words," Ms. Nijssen said. "We like to use conversation, even if it's just yes and no questions. We try to get the students to speak English as much as possible."

The teachers also use an assortment of teaching aids to make the learning easier. Laurie Rochon, a sophomore and one of the teachers, said transparency drawings and games like "Simon Says" are used frequently to express sounds and words.

"We use a lot of action and expression while we teach," Annette Schwartz, a teacher said. "One thing I learned with the class is you really need to be able to express yourself."

Ms. Nijssen said the teachers need to be good actresses to do a good job. Acting out sentences and conversation provides meaning with the words, she said.

"You just can't talk to the students and expect them to understand. You need to really get involved and if you're excited, act excited," Ms. Schwartz said.

Most of the teachers said they enjoyed the work because the students are eager to learn.

"The beginners come to class faithfully each week, because they really want to learn. They respect us despite the age difference, but not enough that they're afraid to talk to us," Ms. Schwartz said.

Another thing the teachers like is the sharing of customs with the immigrants.

As the end of the class draws near, Ms. Schwartz said a noticeable difference can be seen in many of her beginning class students.

"We have a woman from Syria and her husband told us that for the first time since she's been in the country, she went shopping by herself and asked for things herself," Ms. Nijssen said.

She said plans for next year's class are already in progress. Some changes planned for the class structure include text books for the students, more intensive training for the teachers and a possible fee for the class.

"I'd also like to have more students. This year having 22 students worked out well because it was a new experience, but next year I'd like to see 15 to 20 students in each class," Ms. Nijssen said.

"If we have the class next year, I'll teach again," Ms. Rochon said. "I'm interested in teaching and also in language."

"I would also teach again because I like helping people especially those who come to a new country," Ms. Schwartz said.

School insert included

This fall Columbus Public Schools will adopt a middle school program and all high schools will be for grades nine through 12. Why is Columbus, a pioneer of the junior high school concept, going to middle schools? What will this change mean to school-aged children and to their parents?

In cooperation with the Columbus Board of Education, The News presents a special middle schoos supplement, inside this issue, that answers these questions.

The middle school and four-year high school formats are explained in detail and the rationalization for their creation is outlined.

Middle schools (grades six, seven, and eight) provide more educational opportunities, such as an expanded music program for sixth graders, said Steve Stone, Columbus Schools' public information officer.

With the addition of the ninth grade to the high school, freshmen will be able to complete high school in one building, Stone said.

The supplement includes sample schedules for grades seven through nine.

Stone urged readers of The News to save the supplement for future reference.

Production and publication of the middle schools supplement is a public service offered free of charge to Columbus City Schools by The Linden-Northeast and Northland News.

Please pay

Your neighbor's son or daughter will stop at your home during the next few days to collect $1 for the delivery of The News.

Your payment of $1 pays for the last four issues plus you will receive a coupon book of discounts.

We appreciate your support of The News and we promise to continue to provide coverage of local events that interest you.

Local issues on ballot

Four levys will be on the ballot June 3 that will affect Linden and Northland residents.

Issue 5 is the Central Ohio Transit Authority COTA proposed tax levy.

Voters will be asked to approve a one-half of one per cent tax for five years. Passage of the sales tax will eliminate the need for the present .5 mill Franklin County property tax. Collection of the sales tax for five years will fund the COTA system for six years.

Proposed improvements will include new routes in the Linden and Northland areas on Rt. 161, more rush-hour service on 161, a North Columbus express route and a Morse Rd.-north central route.

Issue 8 is a proposed 1.9 mill tax levy renewal for the village of Minerva Park.

"This renewal is just a renewal of the existing levy and will not add any additional taxes to the residents," said Don Champney, chairman of the Minerva Park Finance Committee. "We are hoping for the renewal."

Mifflin fireman Robert Powell said Issue 13 was just a renewal and would not increase taxes. Issue 14, he said, was needed because of inflation.

Issue 13 and 14 is a proposed renewal of the 1.6 mill for the fire department and a renewal and increase, amounting to 2.7 mill, also for the fire department.

"Issue 14 is needed to take care of inflation. We need to generally upgrade our equipment. We want to keep the quality of our service high and we need the increase. Our department made over 3100 runs last year, 800 for fire and 2300 for medical emergencies.

New Scripts

Band students named

Three local junior and senior high school students have been named to the 1980 all-Ohio state fair band.

From Linmoor Junior High School, Teri Dowler of 907 Weldon Ave. and Susan Ripple of 864 E. Longview have been named. Sheri plays the clarinet and Susan plays the flute.

From Clinton Junior High School bassoonist Elaine Willis of 1331 Woodnell Ave. was selected.

Linden-McKinley high school student Richard Plottts of 2173 Indianola was selected to play trumpet.

Twenty-two junior and senior high school students from Columbus Public schools were selected as participants.

They were chosen from over 1200 statewide applicants for the 300-member band.

The band will perform from Aug. 12 to 23 at the 1980 Ohio State Fair.

Resch family honored

Mr. and Mrs. John Resch, 5242 Blue Ash Rd., were honored last week by the Franklin County Children Services for continuous years of service as fosterparents.

The Resch's topped the list of 136 families honored with 25 years of service. Mrs. and Mr. Resch were also honored as past "Foster Family of the Year." They have cared for more than 200 children during the 25 years.

Health Expo set

"Health Expo 80," sponsored by the National Health and Safe Water Foundation, invites the public to attend this year's celebration May 31 and June 1 at the Hilton Inn, 3110 Olentangy River Rd.

The convention features national and local health experts, health-oriented exhibits and unique workshops.

Weekend admission for the convention is $10. Saturday's vegetarian dinner and dance is $20. For further information or tickets, call 451-2406 or 267-5514.

Reunion planned

The class of 1955 from Linden McKinley High School will hold its 25 year reunion June 21 at 6 p.m. at the La Scala Restaurant, 4199 W. Dublin-Granville Rd.

Persons wishing to make reservations may contact Barbara Gray Bishop at 888-7000. Reservations should be made as soon as possible.

Antique show under way

The Hilliard Antique Show and Flea market will be held at the Franklin County Fairgrounds, Sunday, June 1 from 6 a.m. to 6 p.m.

Over 100 dealers will be present.

For more information, call Steve Stockwell at 263-6830 or [illegible]

Luncheon tickets available

Tickets are still available for the luncheon hosted by St. Stephen's social club for mothers June 6 from noon to 1:30 p.m.

Food for the luncheon is being provided by a local supermarket. The $3 ticket price includes everything from appetizers to desserts.

For tickets, contact Evelyn Dave at 263-5126 or Su Watkins [illegible]

MAY 1980

THE NEWS

• Linden-Northeast edition • Northland edition

YOUR NEIGHBORLY 'HOMETOWN' NEWSPAPERS
COMBINED CIRCULATION OVER 41,500

Published every Wednesday
by The Linden News Publishing Co., Inc., Don E. Cimorelli, President/Publisher
5176 Sinclair Rd., P.O. Box 24009, Columbus, O. 43224

ADVERTISING AND EDITORIAL
PHONE NUMBER IS NOW...846-7750

Tom Forsythe, Vice President/General Manager
Del Bedey, Consultant

Ron Boyd, Advertising Manager
James Waldsmith, News Director
Nancy Oliver, Editor

Andy Schut, Circulation Manager
Circulation Phone 267-9976 or 267-8384

Bookkeeping Phone No. 267-8385

Deadlines: Display Ads-Friday 5 p.m.
Single Classified Ads-Monday, 6 p.m.
General News-Friday, 5 p.m
Church, Scout, Elementary School, PTA
And Wedding & Engagement notices
5 P.M. Thursday

The News reserves the right to refuse any advertisement, to delete objectionable words or phrases, and will not be responsible for checking accuracy of items submitted for publication or for more than one wrong insertion of advertising copy.

Just trippin' along

Field trips in the elementary schools around here are really something else.

I attended a small elementary school, with less than 100 pupils. Our field trips were always small stuff. I remember once in third grade we all walked down to my house to look at my father's burro, Bill

Wednesday I went on a field trip with Dana Monsul's class at Northtowne Elementary. The kids won a trip to COSI as part of a contest they entered.

Field trips have really changed. The school bus had piped-in music, the driver had a small public address system and there was no gum or empty cola cans on the bus floor

Every field trip I ever went on in my entire public school career featured a flat tire or a breakdown in the middle of nowhere.

But the trip itself was truly entertaining and I learned many valuable things at COSI

I attended the electric eel and human life show with the class and came away with many little-known facts about our nature friends.

I was also equally repulsed by the human lung with emphysema they keep in an air-tight plastic box plus the pieces of a real liver rotted by cirrhosis plus the cockroach that was five inches long.

We watched rats crawl around the speaker's arms. The children were giggling and loving every minute of it. I knew that I would be the first one on my feet and out the door if she dropped it.

But I did learn two facts which I will probably carry to my grave—The first is that rabbits keep themselves cool with their ears and chinchillas have 80 hairs per follicle whereas we humans have only one.

I admire Mrs. Monsul immensely for being able to keep up with 25 roving fourth and fifth grades in a place that had 4,389 other elementary-age children there.

I'm also glad that I didn't get lost. I kept as close to the shortest kid in the class as I could. I would be too hard to find if I got separated from the group. Most of her class was taller than I am.

Tutors needed

The Columbus Literacy Council is happy to announce that Emmie Thomas 5492 Durrell Rd. has completed the 12 hour workshop in the Laubach Method of teaching basic reading and writing to non-reading adults.

There are hundreds of people asking for help in learning to read. They are waiting for a tutor. Think about joining your neighbors in this rewarding experience.

For more information, call the Columbus Literacy Council at 464-0660 or 464-0674. or write the Columbus Literacy Council 57 E. Main St., Columbus, OH 43215.

statehouse report

by
State Representative Alan Norris
State Representative John Kasich

Ohioans will vote on four proposed amendments to the Ohio Contitution on June 3. This week we will discuss two of these issues.

Issue one is designed to assist Ohio's municipally-owned electric utilities by permitting them to join together to construct generating plants, which in turn would furnish the electric power to customers of municipal electric utilities.

Proponents argue that passage of Issue One will help stabilize electric rates by financing generating facilities with tax-exempt revenue bonds and delaying the need for investor-owned plant expansion. No tax expenditures are required for the implementation of Issue One. Westerville residents have a special interest in this Issue since the City of Westerville operates one of Ohio's 83 municipal electric utilities.

Opponents maintain there is no assurance the public sector can effectively manage a modern electric generating project. They cite the U.S. Postal Service as an example of the inability of government to efficiently operate a business venture. While payment of the revenue bonds issued by publicly-owned electric utilities would not be guaranteed by tax revenues, opponents say the ability of these utilities under Issue One to borrow huge sums of money, would set a dangerous precedent.

Issue two would permit the state and local governments to sell revenue bonds and loan the proceeds of sale to banks and savings and loans, which in turn would loan the money to prospective home buyers of "low and moderate income."

the news in focus

Sarah Kriska

Sara Kriska's 25 students entertain audiences without ever speaking a word.

The Mifflin High School students are mimes and through the use of facial expressions, gestures and body movements, they capture the heart of each audience member.

"The skits can be enjoyed by all age groups. They're very simple and usually very humorous," Ms. Kriska said. "A favorite one is called the "Spaghetti Dinner," is which a family is at a restaurant slurping down spaghetti. Two of the members get the same strand and from opposits sides of the table rock back and forth with the spaghetti strand in their mouths."

The art of mime is the characterization or narration by body movement. It is an old form of entertainment and has been refined by many persons such as Marcel Marceau

Ms. Kriska, a drama and speech teacher for six years at the school, studied the art of mime from David khron.

"I was fascinated with the art. It gives you a sense of freedom," she said.

She hoped to convey this feeling to her students. My job, Ms. Kriska said, is to get the students to feel comfortable and not self conscious. They need to have fun with it.

The art of mime is often used as a learning technique and an easy way to begin in acting because mimes don't have to worry about their voice or memorization. It lets the students become more creative, she said.

Although many professionals begin with mime, many qualities are needed to become a good one. Ms. Kriska said physical control and concentration are required.

"Other important characteristics needed are coordination and self-discipline. It takes years of practice.

The Mifflin Mimes have displayed their talent at many elementary schools and senior citizens centers. They will be appearing at the Arts Festival June 8 at 2 p.m. on the Statehouse lawn.

Craig Heilman in Who's Who

Franklin University junior Craig Heilman, a resident of the Northland area for 18 years, has been nominated to the 1980-81 edition of "Who's Who in American Universities and Colleges." Heilman is pursuing a bachelor's degree in business administration.

Heilman was selected on the basis of his academic achievement, service to the community, leadership in extracurricular activities and future potential. He will join a group of students chosen from more than 1,000 institutions of higher learning in all 50 states, the District of Columbia, and several foreign nations.

A 1977 graduate of Northland High School, Heilman is presently is vice president of the Student Council at Franklin and has served as a council member for three years. Formerly, he was treasurer of the council.

Heilman also is a Battelle Scholar and was the first Freanklin University student selected for this honor. As a Battelle Scholar, the Northland area resident was selected on the basis of high leadership potential and promise in his selected field of study. The Battelle Scholarship is worth $1,500 per year.

Heilman owns his own stamp business but he also works part-time at Quality Topical Supply, Inc., 3600 Trabue Rd. "I decided to attend Franklin to take advantage of the University's strong business administration curriculum," Heilman sums up.

letters to the editor

Dear Editor,

Thank you for the coverage of our Columbus Police Crime Prevention-Clipper Baseball card program.

Your newspaper was one of the few in Columbus to publicize our new program. Thank you again for a well-written article.

Sincerely,
Officer Bernard Vance
Crime Prevention Unit

For Your Next Hair Appointment
-CALL-
267-4270
Paula Rose Mazon Rosemary Dottie
PERMANENTS $18.50 UNIPERMS $22.50
MOISTURE WAVES $25.50
MAZON'S BEAUTY SALON 267-4270 Ample off street parking
1592 Oakland Pk. at Dresden
DISCOUNTS FOR SR. CITIZENS
MONDAY-SATURDAY

For life, health, home, car, business insurance call:
Mike Leach
Phone: 436-1073
Res.: 436-0432
NATIONWIDE INSURANCE
Nationwide is on your side
Nationwide Mutual Insurance Company
Nationwide Mutual Fire Insurance Company
Nationwide Life Insurance Company
Home Office Columbus, Ohio

DELCO SHOCKS CAN HELP TAKE THE BAD HOPS OUT OF YOUR RIDE.
Big, tough Delco Shocks. Big in muscle. Big in size. With a full ¼-inch bigger piston and 59% more shock-absorbing capacity than conventional one-inch shocks.
So they're BIG in ride control
Get a new set of big, tough Delco Shocks. Now While they're on sale
And take the bad hops out of your ride
Reg. $17.60
NOW $11.95 Each
Installation Avail.
Offers end May 31, 1980 or when supplies run out
ON SALE NOW!
Rawlings
Come on in and pick up a money saving coupon on a Rawlings baseball and Reggie Jackson fielder's glove
THANKS, DELCO.
AUTOMOTIVE DISTRIBUTORS, INC.
2981 Morse Rd.
476-1315
Cleveland Ave. Morse Rd.
OPEN 7:30 a.m. 6:00 p.m. Mon. thru Fri
Sat. 7:30 to 4 p.m.

"I could help provide you with a regular monthly income if you became disabled."
W.P. "BILL" ZOURDOS
3677-B Karl Rd.,
Office 263-0995
See me about State Farm disability income insurance
Like a good neighbor, State Farm is there.

A brain is no better than its weakest think.
A second class effort never produce a first class result.

NORTHRIDGE PHARMACY
3671 Karl Rd.
Call
263-5244

Smith's
FREEZER MEATS
Established in 1952
We Sell U.S. Choice,
BEEF SIDES and QUARTERS
We Accept Food Stamps
VISA, Master Chg.
Check Our Prices
BUDGET BUNDLES
Food Lockers For Rent
$49.50 Per Yr
267-7541
3737 N. High St.

COMPLETE AUTO SERVICE
FOR MOST MAKES & MODELS
AT
Harry Young's Oakland Park SHELL
Now is the time to check your cars air conditioning for summer driving
Oakland Park at Karl Rd.
Where we care!
267-4459
Auto Care

VACATION AT
LINDEN BEACH
Save Gasoline $$ this year
POOL NOW OPEN
NEW MEMBERS WELCOME
Applications for new memberships available at pool office 5 to 8 pm weekdays, 1 to 3pm Sat., Sun.
For Membership Information call
267-1213 Office or 261-9632 Pool
Special for 1980 High School Graduates Membership ½ Price
USE YOUR VISA OR MASTERCARD IF YOU WISH
1979 MEMBERS
Renewal of Memberships should be made at the pool office
COMPLETE PROGRAM
•SWIMMING INSTRUCTION CLASSES WILL START MID JUNE
•ADULT CLASSES
•DIVING INSTRUCTION
MEMBERSHIP PRICES
One $30.50
Two $41.50
Three $82.75
Four $98.50
Five $112.75
Six $124.75
Seven & Over ..... [illegible]
LINDEN BEACH
3270 Cleveland Ave. SWIM CLUB
NORTH OF OAKLAND PARK, BEHIND McKENDREE CHURCH

apple
SKATEBOARD PARK
Outdoor Roller Skate
RENTAL SPECIAL
Rent 1 Hour
Get 1 Additional Hour FREE
FULL DAY RENTAL $7.50
Expires 6/15/80
5100 Sinclair Rd. 846-0634

Custom Hairstyling
FOR MEN AND WOMEN
CREME PERM $15.00
complete with shampoo, cut & style
NOW FULLY STAFFED TO BETTER SERVE YOU!
with or without an appointment
UNI-SEX SHOP
Uni perm complete with haircut and style $22.50
HAIR CUTS $4.50
SHAMPOO CUT BLOW STYLE $9.00
SHAMPOO AND SET $4.50
ROSE-LOUISE Beauty Bar
3963 CLEVELAND AT FERRIS 475-2710
Weekdays 9 am to 6 pm
Rose LaQuine LOUISE Salome

$125.00 OFF OF THE INSTALLED PRICE
PRESENT THIS AD TO OUR SALESMAN
Good Thru June 26, 1980
Gas "FIVE-IN-ONE"™
Total Comfort System
The "Five-in-One" is a total comfort concept . . .
• In Winter—it heats and humidifies.
• In Summer—it cools and dehumidifies.
• Year Round—it electronically cleans the air.
• Electric pilot ignition.
• Optional vent damper
• Oil fired available.
Includes a Chronotherm control which incorporates a combination heating-cooling thermostat with timer for day and night temperature control.
Model C110-02
Heating Input: 100,000 BTU
Air Conditioning: 23,000 BTU
WILLIAMSON
FAVRET HEATING & COOLING
SINCE 1923 224-5211

THE BIG COUPON EVENT!

INFLATION FIGHTING VALUES

Save at all your local businesses!

LOOK! At the SAVINGS!

VALUABLE

Olson electronics 2280 Morse Rd. 475-3366

REPAIR SERVICE

•FAST •DEPENDABLE •ECONOMICAL

THIS SATURDAY 10 A.M.-5 P.M.

FREE FREE FREE

DIAGNOSTIC CLINIC

By Our Qualified Technicians on Most Any

•Turntable•Amplifier•Receiver•CB •Tape Deck•Tuner•Auto Player•Radio

COUPON

VALUABLE

Northland Schwinn Cyclery, Inc.

268-8419

$50.00 OFF

PUCH and MAGNUM X 50 CC MOTO CROSS

Automatic Shift, Off Road Dirt Bike
Knobby Tires

ONLY 3 LEFT

COUPON

VALUABLE

Mona Lisa family pasta house
4615 Northtowne Blvd.
475-8800

FREE! COKE

•2 liters w/medium size pizza $1.20 value

•4 liters w/family size pizza

CARRYOUT ONLY

Expires 6/4/80

COUPON

VALUABLE

NOW! Fun for ALL Ages!!

OPEN 11 to 11

CAN-AM GO KARTS **One Free Ride** (TWO LAPS IN A CAN-AM GO KART)

GRAND PRIX FORMULA RACING

MORSE RD. & I-270

(EXPIRES JUNE 1, 1980) 475-6666 (ONE COUPON PER PERSON)

COUPON

VALUABLE

Harvey's Wallbanger...
RACQUETBALL CLUB
6555 Kingsmill Ct. Columbus, Ohio 43229
436-1261

$2.00 OFF ON COURT TIME

COUPON

VALUABLE

FREE-FREE-FREE-FREE

1½ qt. Casserole w/Cover

With any $5.00 purchase or more

LIMITED TO FIRST 500 CUSTOMERS W/COUPON

Factory Glassware Outlet

3928 Cleveland Ave.

HOURS: Mon.-Fri. 10-6 Saturday: 10-5

COUPON

VALUABLE

FREE! 24 HOUR Membership to the SPA

SHERATON NORTH SPA & SPORTS CLUB

888 E. Dublin-Granville Rd. (at I-71)

EXPIRES JUNE 15
ONE COUPON PER PERSON

888-1564

COUPON

VALUABLE

Wright Hearing Aids (Across From Northland Dodge)
1944 Morse Rd.
885-7254

SALES & SERVICE ON ALL MAKES
HOURS: 9:30 a.m.-5:30 p.m. Mon.-Fri.

$50 off Hearing Aids
$10 off Any Repair
20% off Batteries

(EXPIRES 6/22/80)

COUPON

VALUABLE

GETREU
ONE HOUR MARTINIZING
3589 INDIANOLA AVE.
COLUMBUS, OHIO 43214
267-8789

We Clean Until 7 PM Weekdays and 4 PM Saturdays
OPEN 7 AM to 9 PM Monday thru Friday
7 AM to 7 PM Saturdays

PAY TO THE ORDER OF *Bearer - Limit One Check to an order* $1.00

$1.00 OFF Any order of $5.00 or more dry cleaning

ONE HOUR DRY CLEANING AND PRESSING-SHOE REPAIRING-FILM DEVELOPING CARPET CLEANING RENTAL 24 HOUR SHIRT SERVICE ALTERATIONS REWEAVING HATS BLOCKED

SAVE 20%
SAVE 20% ON ALL DRAPES CLEANED WITH THIS CHECK
BONUS!

Richard C. Getreu
PHONE 267-8789

COUPON

VALUABLE

Shears End HAIR DESIGNERS
1882 Tamarack Cir.
846-1625
235 W. 11th
½ Block E. of Neil
421-7555

$3.00 OFF SHAMPOO, CUT AND BLOW DRY

WOMEN'S	MEN'S
$12.00	$9.00
Reg. $15.00	Reg. $12.00

EXPIRES 6/7/80

COUPON

VALUABLE

The Outer Edge

$2.00 Off ON ANY HAIRSTYLE

Call for appt.
882-8113

5858-A Westerville Rd.
Just S. of I-270
(In Glengary Shopping Ctr.)

The Outer Edge

COUPON

VALUABLE

KRIEGER FORD

1800 MORSE RD. (614) 888-3320
COLUMBUS, OHIO 43224
7 a.m.-Midnight

Oil & Oil Filter SPECIAL	A/C SPECIAL
Includes up to 5 quarts of Ford or Motorcraft oil, Motorcraft oil filter and installation. TOTAL SPECIAL PRICE—PARTS and LABOR	CHECK BELTS-CHECK SYSTEM CLEAN CONDENSOR FREON & RECHARGING EXTRA IF NEEDED
$8.33	$10.50

Expires June 20, 1980

COUPON

VALUABLE

FREE!

Buy One Sandwich Get The Second One FREE

Buy one sandwich at the regular price and get a second sandwich of equal or lesser value absolutely FREE.

YOUR CHOICE of any sandwich on our menu.

Dairy Queen of Forest Park E.
1900 Tamarack Circle 846-0449

Expires June 15

960 Oakland Park
262-4469

COUPON

VALUABLE

NATIONWIDE BEAUTY ACADEMIES
HAIR SERVICES FOR WOMEN AND MEN

MONDAY-TUESDAY-WEDNESDAY

$2.00 OFF PERMANENT WAVES INCLUDES: Haircut, shampoo & set

plus

$1.00 OFF on Haircut w/coupon

5757 Karl Rd.
888-0790

COUPON

VALUABLE

Beechcroft Shopping Ctr. Rt. 161

Family Sock Center

PICCADILLY APPAREL FACTORY OUTLET

Deal directly with the manufacturer

Large selection of Men's sport shirts
Famous maker sportswear for ladies

Monday-Saturday 10-5 p.m.

ALL **20% OFF**

COUPON

VALUABLE

RAX ROAST BEEF

SAVE 55¢

Purchase a Rax Sandwich and a Medium Size drink and receive a Free order of french fries.

OFFER EXPIRES 5/13/80
2160 Morse Rd.

COUPON

MAY 1980

DeSales girls gain 1st ever title

By Marty Rozenman

DeSales Softball Coach Kim Belford knew her 1980 softball team was going to be good from the start. It took the young squad a little longer to realize that same thing.

The Stallions clinched the Central Catholic League title last week---the school's first---and have gone on to win sectional and district titles. "It's about time," Bedford said.

The team was scheduled to face Urbana at Kettering's Delco Park Friday afternoon in AA regional tournament action. It tuned up Thursday with an 8-0 whitewash of Hamilton Township. That win ran DeSales' record to 14-2. The team is 6-1 in the CCL.

While Belford was confident she had a strong team in presearon, an opening game 18-2 win over Bexley didn't convince the Stallions. They lost their third and fourth games of the season 6-3 and 5-1 to Dublin and Ready, respectively.

"I'm still upset about that Dublin loss," Belford said. The animated young coach said she is not hesitant to reprimand her charges, but it was also evident at the 8-7 district championship win over a tough Olentangy team she is a super-fan who lives and dies with each play.

"I realized from the beginning we were going to be good," she recalled. "We have such young, strong athletes. I don't think they realized how good they are until they saw they had a chance for the CCL championship. They never give up. They come back even if we've been losing the whole game."

DeSales was rugged in a 10-9 win over Watterson, an 11-10 victory over AAA Westerville South and particularly in a 16-14 win over Briggs which featured six final-inning runs. The Olentangy win and 16-14 extra inning league win against Hartley's Hawks also showed the Stallions' comeback spirit.

Of course, there were other occasions the team did not need a comeback. More likely, several opponents were hoping DeSales would go away. In the tournament the diamond group stomped Mt. Gilead 45-6 and followed with a 31-1 win over Pickerington. After the back-to-back losses early in the year DeSales jumped back with a 25-2 drubbing of Beechcroft. Hamilton Township was the 12th straight win for Belford's unit.

The coach, a graduate of Westerville High School and Otterbein, has difficulty coming up with enough superlatives to evaluate each of her players.

"I gave them the riot act after the Dublin game," Belford said. "I really yelled. They didn't get mad bacause they knew I was right. I love them all, though. They're great. I don't cut them off after school. It's easy to get too involved, but I'd do anything for any of them and I think they'd do the same for me."

The starting group features senior tri-captains Sandy O'Reilly, Linda Dickhaus and Robyn Preston. Dickhaus is the centerfielder with Preston in left and O'Reilly in right.

Sophomore pitcher Lori Francescon is a superb athlete and vital cog as is classmate and shortstop Kathy Viola. Freshman first baseman Lori Fisher is an outstanding hitter, while junior second baseman Maurie Roy, third baseman Kathyy Kozlowski and sophomore catcher Molly Fessler complete a line-up with no weal links.

The solid group of substitutes is an all-freshmen brigade of Judi Clark, Kathy McManis, Tina Wenger, Debbie Shook, Rita Tweed anbd Sue Kirn. Belford calls sophomore manager Deidre O'Grady the brest she's ever worked with and O'Grady is aided by freshman Debbie Fry.

Scorekeeper Barbara Hieronymus, a math teacher at DeSales, completes DeSales' softball connections. She gives the coach an in depth statistical look at 'who was on first.'

"This is the best softball season ever at DeSales," Belford said. "I think that's why everybody here is so excited. The kids, especially the seniors who have played four years, never made it to the regionals. They want to go out winners. They already are, regardless of what we do now.

"I think what also makes us win is we're a close team," the coach continued. "There's never any fighting. I think its important to emphasize being a team, liking each other and helping each other. Girls are jealous sometimes and bickering can wipe out a team."

Nine of the 15 softball players were also on DeSales' basketball team, also coached by Belford, so the togetherness concept was nothing new. (The cagers had a fine season, ending third in the CCL.)

Now the Karl Road school's softball team has taken its place among the many other successful Stallion sports programs.

"It's pride," Belford said. "Mr. (Pat) Rosetti is an excellent principal. He compliments the kids and he's drilled 'Purple Pride' into everyone. People follow the team and almost all the kids here really do love DeSales."

All 18 of these outstanding DeSales softball team members really can and do fit into Coach Kim Belford's pickup. The coach had the school's industrial tech class install benches in the covered pickup truck bed for hauling the CCL champs to games. Pictured from left to right are: front–Judi Clark (15), Kathy McManis, Sue Kirn, Tina Wenger, Rita Tweed and Debbie Shook; middle–Debbie Fry (28), Deidre O'Grady, Linda Dickhaus, Sandy O'Reilly and Robyn Preston; top–Kathy Viola, Lori Francescon, Belford, Kathy Kozlowksi, Molly Fessler, Lori Fisher and Maurie Roy.

League will sponsor camp for the blind

By John Schuster

A kickoff luncheon was held this past Monday for Blind Recreation League. The nonprofit group is attempting to raise nearly $15,000 to send 100 blind and visually handicapped youths and adults of central Ohio to camp in August.

The Blind Recreation League (BRL), founded by Charles Adkins, Reggie Anglen and Henty Motley, would like to send the campers to Camp Akita. The camp is owned and operated by the First Communiuty Church and is located in Logan, southeast of Columbus.

Anglen, the coordinator of the project said the camping-experience is hoped to give the blind and visually impaired a sense of mastery over their environment.

Anglen reported many activities often thought of as just for the sighted are also available to the blind as well. Among those are bowling, golf, swimming, skiing, basketball and tandem bicycle riding.

Earlier Anglen had said, "Many of our blind who would benefit from such an experience, live on meager incomes. Thus we will have to raise the necessary funds to pay for this project. Those persons who would desire to take advantage of such an experience will be asked to defray some of their expenses or even all of them if they are to do so. The rest we hope will come from interested citizens, foundations, corporations and service organizations. All contributions are tax decuctable."

The Ohio Bureau of Services for the Blind estimates there are over 6,500 blind or visually handicapped in Central Ohio. Of those eight percent are under 16 years old and 31 percent are over 65. For many this type of camp experience would be a first. According to Anglen there is presently no facility in this area that offers camping and or recreation for this segment of the population.

Those interested in helping this project along should contact Anglen at Blind Recreation League Inc. P.O. Box 19710 Columbus, Ohio 43219 or by calling him at 846-2953.

Stallion pride carries through '80

By Brian Rapp

Pride.

It's a characteristic that all good teams have. It sometimes means the difference between winning and losing. And it's certainly a necessity for any team to have in a season that may not have measured up to coaches', players' and fans hopes.

The baseball Stallions of DeSales are a proud team after their 19-7 record this spring. The defending AA titlists of 1979 failed in their attempt to return to the state playoff, losing in district play to a powerful Hamilton Township squad

Their Central Catholic League record (with one game remaining to be played at press time against Wehrle) was 5-4, a disappointment in light of their league title a year ago.

But consider this: four CCL teams won sectional championships in tournament play this past month.

"It was more of a disappointment not winning the district than not winning the league," said Stallion Skipper Bill Killian. "We were aiming for a third title which hasn't been accomplished by very many teams in any class, so that really had more priority for us than the CCL title."

Besides competing in the CCL dogfight, the Stallions faced several AAA powers, including Lancaster, Grove City and Northland. All were league champions or runners-up. Lancaster the AAA district champions, was bested by DeSales 7-2. The Stallions beat the Greyhounds 6-5 at Grove City and were edged 6-5 at Northland.

"Our overall consistency just wasn't as good as last year," commented Killian late last week. "It just seemed that we could put together long winning streaks more easily, but this year we had a much harder time."

The three year baseball mentor lauded his four returnees from last year's championship team with providing the leadership and the power for the Stallions wins this season.

"Frank (Borghese), Bob (Esselstein), Rich (Tiberi) and Phil (Callaghan) really led us this year," he said. "They were our four biggest hitters, besides Phil and Rich pitching for us as well. That offense will be our biggest loss next year."

The four Stallion seniors connected for well over .300 apiece, with '79 All-District selection Esselstein leading the way with a torrid .430. Borghese, the AA All-Ohio shortstop selection finished two years of varsity ball with 49 stolen bases in as many attempts. Both players have received college overtures, Esselstein from Capital and Borghese from OSU and Sinclair College of Dayton.

Callaghan and Tiberi, along with seniors Ron Hord and Dave Raffensberger and juniors John Santo and Ralph Reeb comprised a pitching crew that Killian called "totally balanced."

"We had no big guns. Anybody could get the job done for us, and that's the way we like to have it," he said.

Tiberi, who also worked at first base, was cited by his coach for tossing what he said was, "the best pitched game I've seen in my three years here." It was two-hit 1-0 verdict over St. Charles. "That was the first 1-0 game I've had," the coach commented.

Despite the loss of those four outstanding players, Killian will have junior starters and up and coming prospects from this year's CCL reserve championship team to give the "Purple Gang" from Karl Rd. another in a succession of winning seasons. He cited juniors Dino Pezzot, Mark Ciminello, Jim Kirchner and Nino Collarossi as four reasons why next year's Stallion diamondmen have high hopes.

"We'll have a more inexperienced team than we've had in some time," he said. "But I hope we'll be hungry after this year's finish. Our pitching and defense will be strong, and once again we'll have aexcellent team speed."

Killian said Stallion baseball teams list three goals at the beginning of the season, "Winning 20 games, winning the league, and winning the district, not necessarily in that order. That's why our last game of 1980 is still important."

That last game was scheduled Friday against Wehrle. It was a meaningless contest, not affecting any league standings, played only finish the scheduled 10-game league slate. But the pride from winning 20 games was still on the line.

24 HOUR SERVICE
LONG AMBULANCE
268-1188
1173 E. HUDSON ST.
5528 CLEVELAND
When Scheduled Ahead...DAY BASE RATE $45.00
$5.00 discount for payment at time of service

OUR 40th YEAR • OUR 40th YEAR • OUR 40th YEAR
Oakland Nursery
10 Acres to Browse!
QUALITY LANDSCAPE PLANTS!
"Parade of Color"
ROSES IN BLOOM
Buy 6 — GET 10% OFF • Buy 10 — GET 15% OFF
No. 1 Grade
LARGEST SELECTION IN COLUMBUS
Over 160 Varieties HAND POTTED ..FROM 4.95
OVER 7,000 TO CHOOSE FROM!
IMPATIENS
WAX BEGONIAS
COLEUS, etc. 89¢ pk.
GERANIUMS 4" Pot 1.49
PERENNIALS
Delphinium, Shasta Daisy, Canterbury Bell, Coreopsis, Aragis, Foxglove, Yarrow, Gypsophillia, Rudbeckia, Carnation, Lupine.
69¢ ea. — 3 for 2.00
200 VARIETIES
Jumbo PERENNIALS 1.49 ea. — 4 for 5.00
POTTED CLEMATIS—Ready to bloom $4.95
Ground covers—Pachasandra, English Ivy, Euonymus Coloratus ..... $24.00 —100 plants
Rhododendrons $6.95
Cabbage, Broccoli, Brussels Sprouts, Collards, Tomatoes, Peppers ..... 89c pk.
50 Lbs. 12-12-12 5.95
50 Lbs. 10-20-10 6.95
4 Cu. Ft. PEAT 5.95
6 Cu. Ft. PEAT 8.49
50 Lbs. Putting Soil 2.95
MULCHES
CYPRESS—Class 'A' ..... 3.79—10 for 32.00
PAYGRO ..... 4.79—10 for 40.00
CEDAR BARK ..... 3.49—10 for 30.00
STRAW—Bale ..... 2.89 • GYPSUM—60 lbs. 2.95
Wolmanized LANDSCAPE TIMBERS—3½"x5"x8' ..... 4.49 ea.
NEED ADVICE? Over 250 Years Combined Experience! STOP IN!
Oakland Nursery and Garden Store
A Complete Landscaping Service
268-3511 1156 OAKLAND PARK AVE. 268-3511
OPEN DAILY 8 A.M.-9 P.M.
SUNDAY 9 A.M.-6 P.M.

JOHN QUINT & SONS FUNERAL HOME
Helping You Is Our Business
Half Century of Dedicated Service
1177 WEST FIFTH AVENUE 294-4416

Garages & Home Improvement
Fast Service
INSURED-BONDED LICENSED
ROOM ADDITIONS
ROOFING GUTTERS
GARAGES BLOCK Or FRAME
SUN DECKS
PATIOS And CARPORTS
CONCRETE And BLACKTOP DRIVES
NO PAYMENTS TILL AUG. 1980
ALUMINUM VINYL And STEEL SIDING
PORCHES
SCREEN ENCLOSURES
Free Estimates
Serving Columbus Area Over 14 Years
WE'LL SAVE YOU UNDER ANY WRITTEN ESTIMATE — $100 to $500
Bank Financing · No Payments Until Oct. 1980
MAYWOOD GARAGES CALL DAY OR NIGHT & SUN 261-7123

Linden Bait and Tackle
JIM & VICKI BALLENGER
2983 CLEVELAND AVE
COLUMBUS, OHIO 43224

THINK FATHER'S DAY
MAN SIZE RECLINERS
$38 AS IS
WAREHOUSE FURNITURE CLEARANCE CENTER
2315 CLEVELAND AVE.
½ Block N. of Hudson 267-2832

HOLTON TV
BUYS & SELLS
USED TV's
HOLTON'S
Curtis Mathes Showrooms
LEASE • BUY • RENT
964 E. HUDSON ST. 263-8866

Cleopatra's Lounge
1855 OAKLAND PK. (at Cleveland)
263-5009
UNDER NEW MANAGEMENT
OPEN 11 am to 2:30 AM
ENTERTAINMENT Wednesday thru Saturday Popular Disc Jockey
HAPPY HOUR 4 to 7 pm MON. thru FRI.
WEDNESDAY Ladies Night
THURSDAY Men's Night

TREE OF LIFE CHRISTIAN SCHOOLS
(Formerly Linden Christian School)
sponsored by Churches of Christ and Christian Churches.
263-8823
Linden Branch 1911 Oakland Pk.
Northeast Branch
Applications available Now for Fall 1980
Pre School Kindergarten Grades 1-7
Rooted in the TRUTH · GOD'S WORD
•Tree of Life Christian Schools do not discriminate on the basis of race, color, national origin or ancestry

Summer fun readied

The domes are down the sun is out and plans are in full bloom for the 1980 summer at Olympic Swim and Racquet Club and Linden Beach.

Among the many attractions this summer at the area recreation spas are unlimited court time with no court charges at Olympic and a special half price membership for high school seniors at Linden Beach.

Memberships are open at both facilities but area swimmers and netters are urged to contact one of the two soon as busy summer schedules are filling rapidly.

Swimming at Linden was slated to begin this past Saturday.

Olympic will again have a full compliment of tennis programs for the coming season. Every level of player will be able to compete on either a intraclub team or one of the many traveling teams that compete in the Greter Columbus Tennis Association or the Mid Ohio Indoor Tennis Association.

Olympic also provided many programs for junior players including interclub teams, leagues, beginners organized practice sessions and lessons.

These are available to those under 19 as of Oct. 1. A call to the club at 267-1213 will get all the necessary signup information.

The Linden Beach phone is 261-9632.

Brookhaven senior Connie Mangus gets ready for that first cool splash of the summer. She is whisking down the watered slide at Linden Beach. The refreshing swim center of the Linden-Northland area opened this past Saturday. Mike Ohm, the pool's assistant manager and a sophomore at Ohio State said a special attraction this summer will be half price memberships for high school seniors.

Northland netters in district tourney

Northland High School was represented in last weekend's Central District AAA Tennis Tournament at Westland.

The Viking number one doubles team of Todd Dove and Vinh Do advanced to the district net tourney with a pair of wins in the sectional competition, also held at Westland.

Dove and Do knocked off their second team of opponents with a tiebreaker win.

We Can Furnish...
beautiful Color Co-ordinated
CULTURED MARBLE
For around your bath...
INCLUDING
ELEGANT SHELL BASIN
For under $225.00
Quality Installation Available
Charge it: Mastercharge, VISA
AAA MARBLE PRODUCTS, INC.
2034 Circle Dr. 459-3232

Ugly, Worn-out Tub?
RE-GNU-IT!
A GNU-TUB WITHOUT REMOVING THE OLD
Using the GNU TUB method we can refinish your bathtub, in place without a hammer or wrench — in just hours at 1/4 to 1/3 the cost of replacement
Other Services Available . . .
- Ceramic tile refinishing
- Fiberglass tub repair & cleaning
- Porcelain chip repair
- Ceramic tile cleaning
- Grout whitening
D. HITE SERVICES 864-3026

HOMEOWNERS: THE GREAT Amana CENTRAL COOLING & HEATING
Inflation Fighter REBATE
Hurry! limited time offer
Call today for more information
$60 $75 $100
A 1-2 PUNCH TO KNOCK INFLATION
RAY ZEIGLER CO. HEATING COOLING
2265 INNIS RD. 471-6446

Mini soccer players liven spring play

The five-year-old division of the NCAA Soccer program is concluding play in the 1980 spring season This league is an instructional one in which scores are not recorded and standings are not kept. Coaches are permitted on the field of play to help the players and refereeing is provided by parents.

The five-year-olds occasionally provide a new dimension to soccer terms. The "offsides" call may become an "Outsides" call when it is discovered that a player has walked off the field to look at a bug. A "Balanced offense" may mean that a team scored as many goals for the opposition as they did for themselves. "Tripping" is often self-inflicted and is the result of trying to kick a ball with both feet simultaneously. "Holding" refers to possession of one's shorts, which invariably are too large

While these beginning soccer players have sometimes comical moments, they also bring a tremendous amount of enthusiasm and determination to their games. Under the direction of Commissioner Doug Williams, the five-year-olds have steadily improved and have provided their fans with some of the most enjoyable soccer to be found this spring.

The NCAA would like to congratulate the ten "co-champions" of the five-year-old instructional league.

IGA's to sponsor night with Clippers

A special night with a new twist is promised for July 2 when Columbus-area IGA's salute organized baseball in ceremonies preceding the Clippers game with Pawtucket.

Speaking for 22 independently owned IGA's in Columbus and nearby communities, Bob Renzetti said "IGA-Awards" night will publicly recognize "the Ohio cities, a growth due to great part to the borad spectrum of leisure and recreational facilities, headed by high caliber professional baseball, that makes us so attractive to new business and residents. IGA can say 'thank you' this way."

Confirming all available seats for the July 2 game with Pawtucket have been purchased by ISA, George H. Sislerk Jr., General Manager of the Clippers and Franklin County Stadium calls "IGA-Awards" night a first of its kind.

"We all like to hear nice things said about us, especially by people like these IGA folks whose business-success depends so heavily upon the continuted growth of this area," Sisler said, "and, of course, we're delighted that they feel organized baseball helps make this area an even greater place in which to work and live."

The Clippers' GM indicated people high-place in both minor and major league baeball circles have responded favorably to the IGA move, and says he expects a number of our-of-town luminaries to be on hand for the occasion.

Among IGA's guests will be boys and girls high school baseball teams and members of Little, Babe Ruth and Pony League teams. Renzetti promised early-June announcement of an attractive prize-list for July 2, the first "IGA Award" recipient and complete information regarding distribution of game-tickets through the 22 participating IGA stores, in Columbus, Centerburg, Crooksville, Frankfort, Granville, Grove City, Hilliard, Johnstown, Linworth, Sunbury and Upper Arlington.

CTI sponsors ref's institute

The Department of Student Activities of Columbus Technical Institue is once again sponsoring the Columbus Athletic Official's Institute.

The one night only courses will be scheduled depending upon pre-registration and final enrollment. A tentative schedule follows: Soccer (fee $50) starts week of Aug. 1; Football (fee $50) starts week of Aug. 1; Basketball (fee $50) starts week of Sept. 15; Wrestling (fee $50) starts week of Sept. 15; and Swimming & Diving (fee $50) starts week of Sept. 1.

When replying, state the night of preference (Monday thru Thursday only).

Upon successful completion of each course and passing of the O.H.S.A.A. examination, individuals will be licensed to officiate within that specific sport in Ohio.

Each course will meet one night a week with the set dates above and the fee is required prior to or on the first night of class. Pre-registration is required and minimum class enrollment is mandatory. All classes begin promptly at 7 p.m.

For further information or pre-registration, call 227-2245

Bearcat pair choose schools

Brookhaven High School Basketball Coach Dick Meloy announced this past week that two of his top players from this past season's North Section championship team have selected schools for higher education.

Center Sam Cherry will be attending Coffeeville Kansas Junior College. The two year school provides preparation for a shot at a four year school later on.

Cherry was All City and Central District first team material as well as being named to the All Ohio Honorable Mention grouping.

Tracy Grosh will be playing for Bob Huggins at Walsh College. Huggins is a former assistant to Eldon Miller at Ohio State and is building his first team on the Canton campus. He has also reportedly signed Joe Miller, a former Whetstone standout to play.

Been Waiting to Replace those Old Windows ...Because OF HIGH PRICES?
Now's the time...
SAVE $50.00 PER UNIT
With any order of 6 or more units
SOLAR-TILT
SOLAR-TILT WINDOWS
Replaces any type...steel and wood, casement, double hung and sliders
SOLAR-TILT HIGH PERFORMANCE FEATURES
DEAL DIRECT WITH THE OWNER CALL BILL JOHNSON 459-4610
SEND FOR FREE FULL-COLOR BROCHURE
To B.J. Home Services Inc.
4724 Arlington Centre Blvd.
Cols., Oh 43220
NAME
STREET
CITY STATE ZIP
PHONE NUMBER
Copyright 1973

IT'S HAPPENING AT NORTHLAND MALL
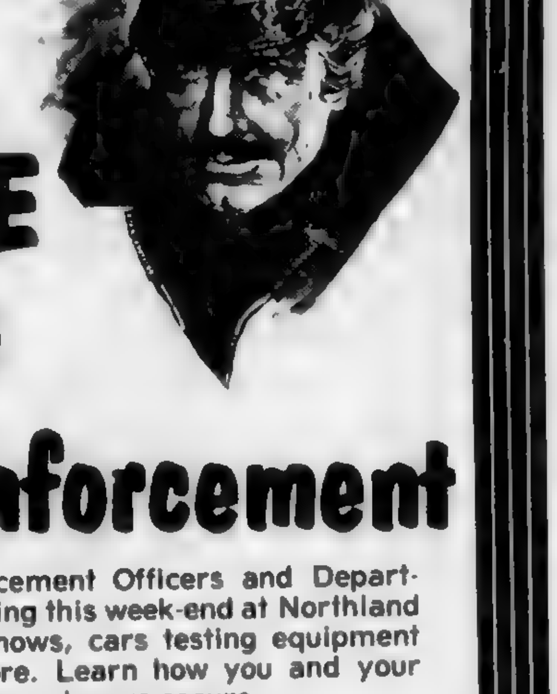
SALUTE TO Law Enforcement
Area Law Enforcement Officers and Departments are exhibiting this week-end at Northland Mall. K-9 Corp shows, cars testing equipment and so much more. Learn how you and your home can be safer and more secure.
RESPECT FOR LAW WEEK
"Always more for you at Northland Mall"
MORSE RD. at KARL RD.
Shop 10 am-9 pm Daily — 12 Noon-5 pm Sun.

Supreme Quality PENNZOIL Safe Lubrication
For People On The go.
WHY PUT IT OFF?
Time is the answer most people give. "It will take half a day or even longer." "I'll have to phone for an appointment and be without my car." "I'll do it next month before we go on vacation."
If time is the objection, Oil Pit Shop has the answer; a complete in-and-out service performing 12 vital service functions: lubrication, oil change, filter change, checking the fluid level of the battery, transmission fluid, windshield washer solution, brake fluid, power steering and differential, cleaning the air filter, washing the windshield and vacuuming the inside of any vehicle IN 15 MINUTES. For only $14.95.
S.A.E. 10W-40

Oil Pit Shop
Cooke Rd. Indianola Ave. I-71 OIL PIT STOP N
HOURS: 9 a.m.-6 p.m.; Mon. thru Sat.
3986 Indianola Ave.
Columbus, Ohio 43214
Phone: 614/261-9215

HAPPY'S BEVERAGE CENTER
2899 Suwanee Rd. 267-9554
Also at 1622 N. High St. 299-9822
Mon.-Thurs. 10 a.m.-12; Fri., Sat. 10-1
Campus Store Open Sunday 1-8 P.M. 6% Beer/Wine!!
Summer Hours MON.-THURS. 11-10 FRI.-SAT. 10-10
OPEN MEMORIAL DAY 10 AM — 10 PM
Pepsi, Diet Pepsi, Mt. Dew — Teem 8-16 oz. Rt. Btls. 1.59 NO LIMIT
Beer of the Week: Red Cap Creme Ale 7 oz. & 12 oz. Returnable Btls.
BARQ'S 8-16 oz. BTLS. Orange, Grape, Red Creme Soda, Root Beer 1.39 NO LIMIT
We reserve the right to limit quantities
NEW SUMMER HOURS MON-THURS - 11 am-10 pm FRI-SAT - 10 am-10 pm
HIGH BEER & WINE ON SUNDAY HIGH STREET LOCATION

4 GOOD REASONS to see your good neighbor agent
Elmer L. Rothermund
1872 Tamarack Circle (in Forest Park East)
CAR • HOME LIFE • HEALTH
Like a good neighbor, State Farm is there.
STATE FARM INSURANCE COMPANIES Home Offices: Bloomington, Illinois

GRUBB Bros.
CONSTRUCTION
891-6666
Siding - Roofing - Remodeling
CONTRACTORS
Free Estimates - Licensed

MRS. DOUGLAS STANLEY

Vows exchanged

Carla Sue Wood became the bride of Douglas Stanley in a candlelight ceremony, May 24, at Glen Echo Presbyterian Church, performed by Rev. Gene Mast.

The bride is the daughter of Mr. and Mrs. Carl Wood, 1844 Elmore Ave. The groom is the son of Mr. and Mrs. Clayton Stanley, 324 Olentangy St.

Diane Wood was maid of honor and bridesmaids included Tamela Ward, Charlotte Cain and Karen Funk, sister of the groom. Megan Funk, niece of the groom, was the flower girl. The attendants wore long lavender print gowns.

Carl Wood, brother of the bride, served as best man and ushers included Norman Funk, Dan Vincent and Rick Sweet. Casey Vincent was the ring bearer. The best man and ushers were attired in grey tails. The groom wore white tails.

The bride wore a Victorian Style lace gown, its neckline accented with white satin ribbon. The matching cathedral length veil was also accented with white satin ribbon. The bride's bouquet was laced with white and lavender roses, baby's breath and a lavender orchid.

The bride is a graduate of Brookhaven high School and is employed by Transamerican Insurance Co. The groom is a graduate of North High School and is employed by Sweets Interiors.

The reception was held at the Bridgeview Golf Club.

The couple will reside in Columbus.

Style Award Winning
SunVogues
Sunglasses
SAVE 20%
BUCKEYE OPTICAL
GRACELAND CENTER 87 Graceland Blvd.
AMOS CENTER 3410 Cleveland Ave
MORSE ROAD 1150 Morse Rd
GREAT WESTERN CENTER 134 Wilson Rd.
GREAT EASTERN CENTER 852 S. Hamilton Rd

HUDSON
Pharmacy 262-8457
1043 E. Hudson St.
•Medical Oxygen
•Respiratory Therapy Equipment, Rent or Sale.
•RX Delivery
•All Charges
PRESCRIPTIONS filled quickly

Spring wedding unites couple

Kathleen Johnson and David Watts were married May 16, at the home of the groom's parents, Mr. and Mrs. Melvin Watts, 3274 Norwood Ave.

The bride is the daughter of Mrs. John Hollis Johnson, 2635 Saville Row and James Johnson, Worthington.

The ceremony was performed by E. Keith Stotts, president of Ohio Valley College, Parkersburg, W. Va.

Attending the bride as maid of honor was her sister, Jenna Never Summer. John Wynd, Newark, was the best man.

Connie Watts and Kevin Watts, sister and brother of the groom provided musical selections before the ceremony.

The reception was held at McMillan Woods party house, Newark. Serving as hostesses were the Donna Zoffay, Frostproof, FL., sister of the bride; Alexis Milne, Cherry Hill, NJ and Panela Suver, Gahanna.

The bride is a graduate of Otterbein College and an alumna of Tau Delta sorority. She is employed as manager of L-K Motel South, Mansfield. The groom is a graduate of Brookhavwen High School. He is employed as executive manager of Ponderosa Systems, Inc. in Gallipolis.

The couple will reside in Gallipolis.

Wyandot reunion planned

The O-Nun-Ki-Pa Camp Fire Alumnae Association will host a Camp Wyandot reunion for all former members and leaders of Camp Fire June 14, 10 a.m. to 3 p.m. at the camp.

Alumnae are invited to bring their families and a picnic lunch for an afternoon of swimming, hiking, and reminiscing.

Beverages will be provided for the event.

Interested alumnae may contact the Camp Fire office at 443-9713 for registration and further information.

MR. and MRS. DANIEL JUSTICE

Couple married at Mayfair Village

Mayfair Village Nursing Home, was the setting for the marriage of Lisa Kay Yates and Daniel Mark Justice.

The bride is the daughter of Keith Yates, Mayfair Village, and Diane Yates. The groom is the son of Mr. and Mrs. William Justice of Washington-Court House.

The bride was given in marriage by her father and brother, Scott Yates, at the ceremony performed by Pastor Gene Caroll, of the Fishinger and Kenny Rd. Church of Christ.

Randy Woods, brother-in-law of the groom, and and Theresa Seyfang, friend of the groom, played the electric piano.

The bride wore a white Grecian Style chiffon knit gown with a 'V'neckline, and gathered empire bodice with a full skirt. A grecian cape flowed into a full chapel length train. The headpiece, fashioned of Venice lace accented with pearls, held a fingertip veil. The bride carried a cascade of red tea roses, white carnations, daisies and baby's breath.

Cindy Martin, friend of the bride, was matron of honor. Her full length beige gown was trimmed with lace and she carried long stemmed roses with baby's breath.

Brian Streiterberger, friend of the groom, served as best man.

The bride is a 1977 graduate of Northland High School, a 1978 graduate of Ohio State Cosmetology school and a recent graduate of Ohio State Barber College. She is employed at Shear Power Barber and Style Shop, Washington-Court House. The groom is a 1975 graduate of Miami Trace High School and is a recent graduate of Ohio State Barber College. He is employed at Tony's Barber Shop, Washington-Court House.

The couple will reside in Washington-court House.

When the outlook is dark, try the uplook.
You will always find time for that which you place first.
INTERS INSURANCE
Steve Kelley
991 Schrock Rd.
436-6991

LEES
BEER DRIVE-IN
3271 Westerville Rd. 471-5565
In Schottenstein's Parking Lot
OPEN 7 DAYS A WEEK
HIGH BEER & WINE ON SUNDAY
WITH DRIVE-THRU CONVENIENCE
OPEN SUNDAYS 1-10 P.M.
Coca-Cola
Pepsi-Cola
(Reg. & Diet)
TAB-SPRITE
1.39 Plus Tax & Deposit
8 Btl. Carton
(Limit 2, addt'l. ctns. $1.59)
CASHEWS 8½ oz. jar 1.89
Coca-Cola, Tab, Sprite, 7-Up (Reg. & Diet $1.59
Grape & Orange Crush, Barrel Head Root Beer
Reg. & Diet. No Limit, While They Last

Wedding Invitation Candles
at . . .
Candles Plus Shoppes
(Complete line of wedding candles & accessories)
WESTERVILLE MALL

Dial-a-Tape
CHIROPRACTIC INFORMATION
PLEASE REQUEST TAPE BY NUMBER.
E1 Back Pain
E2 Whiplash
E3 Arthritis
E4 Headaches
E5 Why Chiropractic?
E6 Neck, Shoulder, Arm Pain
E7 Low Back & Leg Pain
E8 Nervousness & Tension
475-0297
9-5 HOUR TAPE CENTER
Courtesy of Jones Chiropractic Center

First Spiritualist Church of Linden
O.S.S.A.
1751 Aberdeen
Rev. Maudella Rowe
Minister
Sunday 6.30 Lyceaum
7 30 Worship
Wed. 7:30
Healing at all Services

A-T-T-E-N-T-I-O-N
Open Wednesday thru Saturday
10 Stylists to serve you.
Appointment not always necessary
Coiffures of Fashion
BEAUTY SALON
885-5910
In The Village Center
Rt. 161 at Beechcroft Rd.

Property management.
There's more to it than collecting the rent.
Classic
REAL ESTATE Inc.
Brokers Protected
SERVING OWNERS OF APARTMENTS, HOUSES AND DOUBLES IN NORTH CENTRAL COLUMBUS
BOB McINTYRE CERTIFIED PROPERTY MANAGER
MAY WE SERVE YOU? 291-9463
Managing And Maintaining Real Estate More Than 10 Years

ATTEND THE RELIGIOUS SERVICE OF YOUR CHOICE THIS WEEK

ST. GABRIEL CHURCH 2112 Mock Road SUNDAY MASS 11:30 a.m.	ST. AUGUSTINE CHURCH 1550 E. Hudson St MASSES Saturday 5 p.m. Sunday 8 a.m. & 10 a.m.	McKENDREE UNITED METHODIST CHURCH 3330 Cleveland Ave. 267-5451 Rev. Robert D. Lovell Worship Services: 8 30, 10.45 a.m. Church School 9·30 a.m. all ages	CHRIST THE KING LUTHERAN CHURCH 1294 E. Dublin Granville Rd. 885 9991 Asst. Pastor, Bob Swanger Services - 8:45 a.m. & 11 a.m. Sunday Sch. & Bible Study All Ages - 10.00 a.m.
LINDEN CHURCH OF CHRIST 1911 Oakland Park 263 0997 Max Copeland, Minister Roger Murfin, Asst Minister Sun. 9 a.m. Bible School 10 a.m. Worship 7 p.m. Youth Hour 7 p.m. Worship	LINDEN CHURCH of the NAZARENE 1743 E. Lakeview Ave. 263 8448 Sunday School 9:30 a.m. Morning Service 10:30 a.m with Children's Church Evening Service 7:00 p.m. Mid-week Wed. 7:30 p.m. Ken Carney, Pastor	CHRIST CHURCH (United Presbyterian) 4220 Cleveland Avenue 471 6724, 6742 Co Pastors Clinton E Kinney Richard H. Campbell CHURCH SCHOOL 9 a.m. CHURCH SERVICE 10:15	NORTH LINDEN UNITED BRETHREN IN CHRIST 2161 Lehner Rd. 471 8245 9:30 a.m. Sunday School 10:35 a.m. Worship Service 7 p.m. Eve. Worship 7:30 p.m. Wed. prayer Service
ST. ANDREW U. PRESBYTERIAN CHURCH 1450 E. Granville Rd. 885 7609 Worship & Church School 10:00 a.m. Child care provided Pastor-Howard C. Dhonau	MAIZE MANOR UNITED METHODIST 3901 Maize Rd 267 4939 Church School 9:45 a.m. Worship Service 8:30 & 11 a.m. Rev. O Gene Wells	LINDEN UNITED METHODIST CHURCH Minnesota at Greenwich 262 1946 Rev. David W. Skeen Mrs. Lois Hughes, Parish Asso Sunday School-9:20 a.m. Worship-10:30 a.m. Youth Gatherings-6.30 p.m.	OAKLAND PARK UNITED METHODIST CHURCH 994 Oakland Park Ave. Telephone: 261-7470 Dr. Paul L. Yeun, Pastor Church School 9:15 a.m. Worship 10:30 a.m. Youth Fellowship 6 p.m.
CHURCH OF THE GOOD SHEPHERD UNITED METHODIST 6176 Sharon Woods Blvd 891 5043 Rev. Wm. E. Burley 9:30 a.m. Church School 11:00 a.m. Worship Service Additional summer worship at 8:30 a.m. All facilities accessible to the handicapped	COLUMBUS BAPTIST TEMPLE 2956 Cleveland Avenue 262 1761 Dr. Richard Hankins, Pastor 9:45 a.m. Sunday School 11 a.m. Morning Worship 6 p.m. Evening Services Wed. 7:30 p.m. Prayer Meeting Free Transportation Dial A Ride 262 7607	WEBER ROAD ALLIANCE 1088 E Weber Rd 262 8177 9:30 a.m. Sunday School 10:45 a.m. Worship Service 6 p.m. Young People 7 p.m. Evangelistic Service 7 p.m. Wednesday Rev Curtis H. Heritage Christian Missionary Alliance	NORTHEAST CHURCH OF CHRIST 1889 Genessee Ave. 475 3917 263 9611 Glen Wheeler, Minister Rex Robinson, Youth Minister BIBLE SCHOOL 9:30 a.m. MORNING WORSHIP 10:30 a.m. YOUTH ACTIVITIES 6 p.m. EVENING WORSHIP 7:00 p.m. MID WEEK WED. 7 p.m
EPWORTH UNITED METHODIST CHURCH 5100 Karl Rd. 885-3011 Clergy: T. Mark Dove Clergy: Christine Smith Worship: 9:30 & 11 a.m. Church School-9:30-11 a.m.	KARL RD. BAPTIST 5750 Karl Rd. 885 3929 S.S. 9:15 Worship 10:30 6 p.m. Youth Meeting 7 p.m. Worship at Church Wed. 7 p.m. Prayer Study W. Carey Ballbach, Pastor	FIRST CHURCH OF RELIGIOUS SCIENCE Minister Paul B. Frank 272 7206 Worship Services 10:30 am At the Holiday Inn 320 West Lane Ave.	SALEM BAPTIST CHURCH 5862 Sinclair Rd 885 7252 Call for bus pickup SUN. WORSHIP 11 AM WORSHIP 7 PM We have children's church BIBLE STUDY 9:45
CALVARY BIBLE BAPTIST CHURCH 2118 Morse Rd 885 7774 Sunday School: 9:30 A.M. Family Worship 10:30 Evening Service 6 p.m. Wednesday Prayer & Bible Study 7:00 P.M. Pastor, Bob Burney	TRINITY UNITED CHURCH OF CHRIST Maize at Shanley 263 6177 Rev. Steven R. Dennis 9 a.m. Bible Study 10.00 a.m. Worship Service with Children's Church 11:15 a.m. Church School, all ages 6:30 p.m. Youth Fellowship OPEN, FRIENDLY and ECUMENICAL - YOU ARE WELCOME	MINERVA PARK U.M. CHURCH 4930 Cleve Ave 891 1897 Rev Harold M Stockman Church School 9:30 a.m. 10:30 a.m., Worship Nursery & Junior Church	SHARON WOODS BAPTIST CHURCH SBC 5959 Sharon Woods Blvd. 891 0755 Robert A. Wiley, Pastor Ted Oatis Music Director 9:30 a.m. Sunday School 10:45 a.m. Mng. Worship Children's Church 6:00 p.m. Baptist Training 7:00 p.m. Evening Worship 7:00 p.m. Wednesday evening Mid-Week Service
		MAIZE RD. BAPTIST CHURCH S.B.C. 4251 Maize Rd. 263 9901 10 a.m. Sunday School 11 a.m 7 p.m Worship Service 7 30 p.m Wednesday Service	

TO LIST YOUR CHURCH SERVICES
CALL 846-7750

HOME OWNERS
• 2nd Mortgage Loans
Use For Any Worthwhile Purpose
Apply & Be Qualified by Phone.
Ph. 833-0791— 9 to 4 Mon. thru Fri. 9 to 12 Sat.

EMERGENCY REPAIR SERVICE
LENSES DUPLICATED
PRESCRIPTIONS FILLED
FRAMES ADJUSTED
WHETSTONE OPTICAL INC.
Whetstone Medical Center
3724 Olentangy River Road, Suite E
Columbus, Ohio 43214
PHONE 451-4278
OPTICIAN ALLEN BLOOMBERG

ARE YOU SATISFIED WITH YOUR CHILD'S EDUCATION?
There is a choice:
NORTHSIDE CHRISTIAN SCHOOL
NOW LOCATED AT 1955 SCHROCK ROAD
(Schrock Road near Cleveland Avenue)
· High Academic Standards
· Emphasis on the Three R's
· Christian Atmosphere
· "Old Fashioned" Principles of Discipline and Respect
Kindergarten through 12th Grade
Limited Openings Available
For Information Call 882-1493

International House of Ale
DRIVE THRU
3434 Westerville Rd. (North of Morse Rd.)
475-3983
"An Economical Place to Shop"
OPEN Mon. thru Thurs. 10:00, Fri., Sat. 10 a.m.-11 p.m.
IMPORTED & DOMESTIC BEERS & WINES
Pepsi Cola Reg. & Diet 8-16 oz. Btls. 1.49 Plus Tax & Deposit Limit 3 Please
Coca-Cola TAB - SPRITE 8-½ Liter Bottles 1.45 Plus Tax & Deposit
Pepsi-Cola 6-12 oz. Cans 1.59
7-UP Reg. & Diet 6 Pack Cans 1.49
ORANGE OR GRAPE CRUSH 6 Pack Cans 1.39
Root 66 6-12 oz. Cans 1.39
BEER OF THE WEEK--BAVARIAN RETURNABLES
Cigarettes 65¢ pack
PARTY ICE 10 LB. Bag 75¢
Buckeye, Reg. $1.79 Bag
Potato Chips SAVE 20¢ 1.59

Ginseng, a woodland herb common in many Ohio counties, brings about $160 a pound, according to the Ohio Department of Natural Resources' (ODNR) Division of Natural Areas and Preserves. The herb can be used to make tea and is believed by many to cure all ailments.

Pepsi-Cola Reg. & Diet 8-16 oz. Btls. 1.39 plus tax and deposit Limit 3 Cartons
★SUMMER HOURS★ Mon. thru Thurs. 11 am-10 pm Fri. & Sat. 10 am-11 pm
BEERPORT DRIVE THRU
3912 Cleveland Ave. 4 Blocks South of Morse Rd.
471-5232

Israel graduates

Carolyn Ann Israel, 840 Griswold St., Worthington, graduated from the Seventh-day Adventist Mount Vernon Academy, a senior high school, in Mount Vernon, Ohio, Sunday, May 25. An accomplished pianist, Carolyn played in a piano duet for the graduation program. Carolyn plans to attend the church's Andrews University, Berrien Springs, Michigan, next year where her two older brothers are now enrolled.

neighborly notes

4-Hers are crafty

May 10, the Clover Kids 4-H Club met at the home of Sharon Shields, 1299 Maize Ct.

After the business meeting, Sharon demonstrated how to make washcloth animals with soap inside. The group made many to take to the Convalescent center at Friendship Village.

The next meeting will be held June 7, at 9:30 a.m.

Fred Kinsey of 762 Van Couver Dr., Westerville, who, since August 1978 has been the assistant pastor of the Westerville Seventh-day Adventist Church, has been promoted by the Ohio Conference of Seventh-day Adventists to be pastor of the Westerville and Delaware Church, in Delaware.

MRS. MARK ALLEN STELZER

Civil ceremony joins couple

Gloria Ann Flesch became the bride of Mark Allen Stelzer May 10 at the Whitehall Municipal Bldg. Mayor John Bishop officiated.

The bride, given in marriage by her father, is the daughter of Mr. and Mrs. Charles Flesch of Whitehall and the groom is the son of Mr. and Mrs. Thomas Stelzer, 6068 Edicott Rd.

Nan Bivens attended the bride as matron of honor.

Jerry Liechty served as best man.

The bride is a 1973 graduate of Whitehall-Yearling High School. She is employed as an underwriter for Beneficial Finance. The groom is a 1973 graduate of Northland High School and a 1975 graduate of Columbus Technical Institute.

The reception was held at the Beltowne Apts. Party house.

The couple will reside in Columbus.

engagements

Wanner-Taylor

MOLLY WANNER

Mr. and Mrs. John Wanner, Jr., 3219 Oaklawn St., announce the engagement of their daughter, Molly, to David Allen Taylor, son of Mr. and Mrs. Merle Taylor of Coshocton.

The bride-elect is a 1976 graduate of St. Francis DeSales High School and will be a June graduate of the Mt. Carmel School of Nursing.

Her fiance attended Ohio State University and is employed by the Metal Container Corporation.

Stumpf-Lewis

KAREN STUMPF

Mr. and Mrs. Ralph Stumpf proudly announce the engagement of their daughter, Karen, to Kurt Lewis of Berea, Ohio.

The bride-elect is a graduate of Ohio State University employed as a music teacher in Parma.

Her fiance is employed as a tool and die maker in Berea.

A July wedding in Worthington is planned.

Ohio deer are among the largest in the nation, according to the Ohio Department of Natural Resources (ODNR). An adult buck weighs from 130 to 300 pounds. Ohio deer feed on corn, wild crabapple, honeysuckle, grasses, acorns, dogwood berries and other green vegetation.

Notre Dame hikes tuition

Notre Dame College of Ohio has announced an increase in tuition and fees, effective at the beginning of the 1980 Summer Session.

Tuition for full-time students will be $2,375 a year, an increase of $215. For students carrying less than 12 hours, tuition will cost $70 per semester hour of credit. Room and board has been raised $200 to $1,600 per year.

According to NDC president Sister Mary Marthe, the cost of education at Notre Dame still remains well within the lowest quartile for private colleges in Ohio.

"Because of the generous support of board members, alumnae and friends; because of the college's sound economic measures; because of the dedication and loyalty of the faculty and because of the support of the students, Notre Dame has been able to maintain quality education, operate in the black and provide better academic programs and more professional student services. But an increase in tuition, room and board is necessary at this time in order to keep pace with inflationary trends while still maintaining Notre Dame's tradition of high standards," said Sister Mary Marthe.

HEARING PROBLEM?
LUEBBE HEARING AID CENTER
PERSONALIZED SERVICE · CUSTOM FITTING
Our Audiology Intern Will Provide A Professional Audiological Fitting
• Family Owned & Operated Over 30 Years
• 30-Day Trial & Return Privilege to insure Maximum Satisfaction
• Batteries & Repairs for All Makes Representing 16 of the Finest Hearing Aid Manufacturers

Mary Luebbe Gearhart Audiology Intern
DAILY 9 AM-5 PM SAT 9 AM-1 PM FREE PARKING.
3327 N. HIGH Bet. Brighton & Longview
267-9249

SPECIAL
LIVER AND ONIONS
Salad, vegetable, potato, roll, butter
1.99 Reg. $3.70

Good Mon. thru Sat. Not exactly as pictured.
iHOP THE INTERNATIONAL HOUSE of PANCAKES
2447 MORSE RD. Corner of Cleveland
HOURS: 7:00 a.m.-8:30 p.m., Mon. thru Wed. 24 Hours, Thurs., Fri., Sat., Sun.

KENWORTH BEAUTY SALON
1800 E. Kenworth 268-2444
1 Street South of Oakland Pk. W. of Cleve.
Sharon Bland, Owner

LEGAL PROBLEMS?
Our Family Prepaid Legal Plan* offers:
1. Unlimited consultation with an attorney
2. 10 hours of prepaid legal work
3. Guaranteed low rates for all work not prepaid
Protect your family and beat the high cost of justice by enrolling now for a first year fee of $150.00.
EARL K. DESMOND
Attorney At Law
16 East Broad Street
Columbus, Ohio 43215
221-6330
*Plan registered with the Supreme Court of Ohio full details available upon request.

Belair's LOVE FURNITURE
Where people shop for quality and don't mind paying a little less
2600 MORSE RD.
1 mile east of Northland
OPEN DAILY 10-9 SUN. 1-5
471-5682

COUPON
BINGO
DeSales High School
4212 Karl Rd. 268-6629
Every Tuesday 7 p.m.
And Sunday 4 p.m.
Doors Open One Hour Before Game Starts
GOOD BINGO PAYOFFS
Package Of 6 Cards For $5.00
With This Coupon 1 Free Card Per Pack!

Your good neighbor has a new office.

Here's our new State Farm office, where we can better serve you with a better value in car, home, life and health insurance. We invite you to call or drop in any time.

STEVE KELLEY

STEVE KELLEY
991 SCHROCK RD.
Busch Corporate Center
Like a good neighbor, State Farm is there
State Farm Insurance Companies Home Offices: Bloomington, Illinois

SINCE 1948
CARRELL'S AUTO PARTS
2995 Westerville Rd. 471-9620 (NEAR OAKLAND PK.)
2160 Cleveland Ave. 268-3589 (2 Blocks South of Hudson)
COMPLETE MACHINE SHOP SERVICE
FRED DAWSON, SHOP FOREMAN
CHAMPION SPARK PLUGS Most Popular Cars 79¢ Resistor Spark Plugs Limit 8 99¢
A Champion tune-up can save you 1 to 3 gals of gas per tankful.
AMERICA RIDES WITH MONROE LIMIT 4 GRIPPER $5.85 each
The only thing "Budget" about it is its prices
NEW DISC BRAKE PADS $5.88 MOST CARS AND LIGHT TRUCKS 4 Pads per Axle Set
ARCO Graphite 10W40 99¢ Reg. $1.75 Limit 5
FOR MOST U.S. CARS LIMIT 2 $2.59 XSV AIR FILTER OPA-80
$1.49 MADE BY Purolator
Custom tailored SPARK PLUG WIRE SET 7mm Silicone by CRESCENT
6 cyl. 5.99
8 cyl. 7.49
•PRICES GOOD THRU JUNE 3, 1980
•STORE PICK UP ONLY
•WE RESERVE RIGHT TO LIMIT QUANTITIES

AAMCO
WORLDS LARGEST TRANSMISSION SPECIALISTS
OVER 200 DEALERS READY TO SERVE YOU COAST TO COAST
BOB VOGT'S
FREE MULTI CHECK
19 Point Test (Checks Fluid Driving and operating conditions)
AAMCO TRANSMISSIONS
•TOWING AVAILABLE
•FREE ROAD TEST
•ONE DAY SERVICE IN MOST CASES
3580 CLEVELAND AVE.
Just North of Amos Shopping Center
475-6655
HOURS: 8 a.m.-6 p.m. Mon. thru Fri. 8 a.m.-Noon Saturdays
AAMCO AUTOMATIC TRANSMISSIONS

VOTE FOR ISSUE 5
Our community can accomplish some very important things by voting for Issue 5.

Your vote for Issue 5 will eliminate the present property tax for COTA and replace it with a much fairer sales tax...a tax you do not pay on groceries, prescriptions, rent or utilities.

FOR THE LINDEN AREA: Issue 5 will also mean major improvements in our present COTA bus system, giving our community the kind of system we really need...***a system with a new express route, more rush hour buses, late night service, more frequent weekend service, lower monthly pass costs, new lower midday fares, a modern bus fleet and expanded Project Mainstream service.***

Vote for Issue 5 on June 3 because our community needs an affordable, dependable public transportation system we can all count on.

VOTE FOR ISSUE 5
A BETTER Cota AND A BETTER WAY TO PAY FOR IT
Paid for by Committee for Better Public Transit, Tom Moody, Michael J. Dorrian, Honorary Co-Chairmen, Suite 305, 37 N. High St., Columbus, Ohio 43215

MAY 1980

Crawl spaces cause problems

If your house has a crawl space, you may need to take special care to avoid moisture and energy loss problems. Many houses are built with crawl spaces instead of basements, or the houses may have a crawl space under part of the [illegible]

Dampness in the crawl space can cause excessive moisture in the house, says Roger Miller, extension agricultural engineer at The Ohio State University. Some of the obvious symptoms include a musty odor; mildew on the wall near the floor, in the corners, in closets and in base cabinets; and moisture condensation on windows and in the attic. Moisture in the walls can result in paint peeling, and the floor above the crawl space may swell and become uneven.

Within the crawl space, you may find toadstools or furry mats on the lumber or damp earth, says Miller. There could also be mold on the ground and the foundation may be damp or the walls of the foundation may have condensation. Sometimes there are no visible symptoms at all.

If you want to prevent moisture, both vapor and liquid, from entering the crawl space, Miller suggests keeping surface water away from the foundation wall. Make sure the downspout is getting the roof water away from the foundation, and control the capillary rise of moisture from the ground in the crawl space. This can be done by placing a six milliliter thick polyethylene film on the ground and up on the wall about four inches. You may use sand or pea gravel to hold the polyethylene in place against the ground and wall. This vapor barrier will stop any moisture in the ground from getting into the crawl space.

Many homeowners have never really considered saving that lost energy in crawl spaces, Miller says.

If your crawl space has vents, keep them closed during the heating season. If there are heat ducts going through the crawl space, insulate the foundation walls. If the crawl space is not heated, insulate the floor above it and insulate any water or drain pipes.

If the heat ducts that go through the crawl space are fairly long, that means the room you want to heat must be a distance from the furnace. It will help in getting more warm air to the room and in keeping the crawl space cooler if you insulate that duct. You should also insulate the water and drain pipes when you are doing this. For homes with central air-conditioning, the insulated cut would get more cool air to the room and reduce the unnecessary cooling of the crawl space.

Where the house has both a basement and a crawl space and the crawl space is not closed off from the basement, the temperature in the crawl space is about the same as the basement temperatures. So insulate the foundation walls and keep any foundation wall vents closed during the heating season. If, during the summer, a musty odor is obvious, open the vents and ventilate the crawl space.

BRACKALYN TAYLOR

Taylor-Durham

Mrs. Faith Taylor, 1545 E. Blake Ave., announces the engagement of her daughter, Brackalyn, to Ronald Dewitt Richardson Durham, son of Mr. and Mrs. James Brown of Cleveland. Miss Taylor is also the daughter of Brack Taylor of Mt. Vernon.

The bride-elect is a 1978 graduate of North High School and attended Miami University. She is employed by Ohio State Insurance Co.

Her fiance is a 1979 graduate of Miami University presently employed by the Lazarus Co.

The couple plan a fall wedding.

in service

FLUELLEN

Pvt. Lawrence W. Fluellen, son of Mr. and Mrs. J. J. Jennings, 2185 Middlehurst Dr., recently participated with the 1st Infantry Division in Desert Warrior 80, a training exercise at Fort Irwin, Calif.

The exercise was conducted to determine how well a U.S. military unit, that has worked together, can operate in an extrememly intense efectronic warfare environment.

It provided U.S. forces an opportunity to conduct joint military tactical operations, using armored, mechanized infantry, infantry and tactical air forces in a semi-desert environment.

For Irwin, located in the upper Mojave Desert, is scheduled to develop into one of the Army's major training areas.

Fluellen is an electronic device repairman at Fort Riley, Kan.

He received his high school diploma through the General Educational Development program.

Cosa action winds down despite bogus weather

The Central Ohio Soccer Association (COSA) is winding up its regular season and preparing to move on to Cup Competition. The weather, however, has been playing havoc with scheduling.

In league play, the under eight-year-old girls are having a real race for the finish with the Panthers on top, but followed closely by both the Ravens and the Sandpipers. In other girls play, the under 11 girls are led currently by the Jaguars, but the Dynamos are creping up. And in the under 14 girls league, the Scorpions have wrapped up first place.

In the under eight year-year-old boys league, the Force is leading the field with the Kicks in second place. Meanwhile, in the under seven league, the Badgers and Cadets are deadlocked for first place in the A league, while the Hawks hold a slim lead over the Sabers in the B league

The Pirates and the Chargers are battling for first place in the 8A boys' league, while the Lions and the Sounders are doing the same in the 8B division.

The 9A boys are led by the Braves, followed closely by the Wasps. In the 9B division, the Furies have virtually conquered all of their opponents with 14 wins, one tie and no losses. A close race for first in the 9C league finds the Cougars and Rams tied

The Saints lead the 10A boys at the moment, but close on their heels are the Bays and the Santos. The 10B league is presently led by the Warriors with the Magics right behind them.

The Hurricanes and the Spartans are vying for first with both teams tied at 14 points each. The 12-year-old boys are being dominated this season by the Pioneers. And in the under 15-year-olds, the Marauders, after playing 13 games, lead their league, while the Rangers are a distant second.

The COSA contest was held May 17 and the winners were: First Place - Pat Brooks won a Microwave Oven; Second - S. Glunt won a color television; and Third - Rob Beck won a Charm-Glo Gas Grill.

DQ purchased

The "Linden Dairy Queen" at 1125 E. Hudson St. was recently purchased by Bob and Ann Badgeley. They welcome this opportunity to serve the Linden area residents with Dairy Queen products.

Bob and Ann promise to serve Linden area residents with the highest degree of quality products, cleanliness, and service, which are so much a part of the Dairy Queen program. They will be open for business from 10:30 a.m. to 11:00 p.m. starting June 1.

Bob and Ann are life long residents of the Columbus area. They have six children, five boys and one girl. The three oldest boys, Bob, Mark, and Herb are students of Ohio State University and members of Delta Upsilon fraternityu. John is with Integrety supply. And Monica and Greg are still high school students. Bob and Ann hope to make the Linden Dairy Queen a family operation with the children working for success in the Dairy Queen family.

See the "Apple Skate Park" demo team skateboard exhibition at Linden Dairy Queen, 1125 E. Hudson St., Saturday, May 31 from 11 a.m. to 2 p.m. Co-sponsors: 7-up Bottling Co.; Apple Skate Park and Dairy Queen.

Marine Sgt. David Wright, son of Lowell and Margaret Wright, 5553 Parkville St., has been promoted to his present rank while serving at Marine Corps Air Station, Cherry Point, N.C.

He joined the Marine Corps in November 1976. His wife, Nancy, is the daughter of Jack W. and Mary Montag of 5524 Parkville St.

Special congratualtions go to top salesman Don Pinkston of the Raiders. He won a 10-speed bicycle.

Local pugilists predict victory in June 5 bout

Area residents Bob 'Bad News' Whaley and Brian Meade will be boxing in the ballroom of the downtown Sheraton June 5 when Steve Gregory, Columbus junior middleweight, defends his state championship title against Cinncinatti's Eddie 'The Bazooka' Bergin.

Gregory is currently ranked as the number one contender by the United States Boxing Association.

Whaley, a DeSales grad, will be going against the Southside's Porky Speakman. Speakman, a 6-2, 225-pound, heavyweight, is an experienced puncher, and has several knockouts to his credit. Whaley stands 6-3 and weighs 228. He has fought such ring notables as ninth ranked contender James 'Quick' Tillis and holds knockout wins over Ramon Scott and Jimmy Robinson. Whaley is also know for his punching ability. In a news conference both fighters predicted they would knock the other out. A brief scuffle between the two occured, but order was quickly restored.

Meade, also of the Northland area, will be fighting Sammy Vance, Columbus, in a light heavyweight battle. Meade, a former high school and collegiate wrestler will be trying his hand at professional boxing for the first time.

Vance, should prove to be a very tough test. The more experienced of the two, he has gained notoriety for fighting in toughman contests around the state.

Three other bouts are scheduled for the evening. Action begins at 8 p.m. Tickets are available from all CTO outlets and at the Sheraton.

FORD PUTTS -- WITH HOPE

When you are an unemployed president--with few job openings--your golf game should improve. Despite the jokes on the first tee about former President Gerald Ford's propensity for rapping bystanders on the skull with his drive, it was apparent the past chief executive had put many hours into his game. Here he is shown dropping a par putt on the first green with comedian and golf celebrity in his own right; Bob Hope looking on. The vast majority of onlookers at Tuesday's Pro-Am of the Memorial Tournament followed the famous pair who were teamed with Glen Campbell, Governor Jim Rhodes and defending Memorial Champion Tom Watson. (News Sports Photo by John Schuster)

Metros announce football tryouts

Football players interested in playing for the 1980 Columbus Metros Professional Football Club are invited to attend a tryout camp June 18 at 6 p.m. at the Barnett Recreation Center practice field, 1184 Barnett Rd.

This will be primarily for first-year players and they are asked to come prepared to run timed sprints and agility drills.

Veteran players are to report in condition for the start of three weeks of intensive practice beginning June 19 at 6:30 p.m. in preparation for the Metros 1980 opener July 12 at Franklin County Stadium.

All interested players are asked to contact Head Coach Hal Dyer at (513) 851-9887 for any additional information.

All other club inquiries are now being directed to Club President Jay Lehr's work office at 846-9355.

Cincinnati art now on display

A faculty art exhibit from the Art Academy of Cincinnati, the only museum school of art in Ohio, is now on display at the Ohio Board of Regents. The show, which includes oils, watercolors, drawings, screen prints, graphic design, photography and sculpture will remain on exhibit for three months.

Visitors are encouraged to view the exhibit between 8 a.m. and 5 p.m., Monday through Friday.

The Regents' offices are located on the 36th floor of the State Office Tower, 30 E. Broad St., Columbus.

CLASSIFIED ADS... for results

THE NEWS FOR THE WHOLE FAMILY

CALL BY 6 P.M. MONDAY

846-7750

Hello! Yes, we're no. 1 when you've got something to sell.

CALL TODAY

Whatever you have to sell, service or merchandise, your best advertising buy is our classifieds. We give you 59,400 devoted readers weekly. CALL!

846-7750
The News
Northland-Linden-Suburbia News
5176 Sinclair Rd.

Nice People & Cheerful Atmosphere makes Wendys a fun place to work

Applications now being taken for full & part time, lunch & evening hours. At Wendy's in Westerville. Must be 16 years old, pleasant personality & enjoy working with people. No experience necessary, we will train.

Wendy's Old Fashioned Hamburgers

An Equal Opportunity Employer

WAITRESS/WAITERS DISHWASHERS

WE ARE NOW TAKING APPLICATIONS FOR 2 ND & 3 RD SHIFTS. APPLY IN PERSON

SAMBO'S

1264 E. DUBLIN-GRANVILLE RD.

Food Product Preparation

We have a day turn opening for a person to set up & work our food preparation area. Hours approximately 9:30-3 p.m., 5 days per week. Ideal for housewife with school aged children

APPLY IN PERSON

THE ISALY SHOPPE

2001 E. Granville Rd.
Village Center

SECRETARY

Position located in Westerville, for Secretary to plant manager. The successful applicant must have good typing skills, good spelling & grammar. If interested call the Personnel Dept., 836-9981.

UNITED McGILL CORPORATION

EOE M/F

CRT OPERATOR

Immediate opening for an experienced CRT Operator. Salary open, excellent fringe benefits & working conditions.
For interview call
Barbara Coburn, 846-7650

Beacon Mutual Indemnity Co.
2021 E. Dublin-Granville Rd.
Equal Opportunity Employer M/F

Secretary

We have an immediate opening for a secretary with good typing skills, shorthand and figure aptitude. Enjoy a variety of responsibilities, as you assist our busy Regional Manager during the 35 hour work week. Located in the Worthington area we offer a good benefits package including profit sharing.

Please call for an appointment 9 A.M. to 4 p.m., Weds., Thurs., Fri. 885-1261. Equal opportunity employer.

First Robin Catches Big WANT AD Savings here

Call 846-7750

NOTICES

"Notice is hereby given that the Annual Report of The Benua Foundation, Inc., can be inspected at the office of Eleanor L. Craig, 17 South High Street, Columbus, Ohio 43215. Eleanor L. Craig, Trustee"

NOTICES

"Notice is hereby given that the Annual Report of the Hildreth Foundation, Inc., can be inspected at the office of E.L. Craig, 17 South High St., Cols., Ohio 43215, E.L. Craig, Secretary.

EMPLOYMENT

SEC

SALES SECTY NORTH

Busy manager needs an organizer. Good secretarial skills. Phone personality & image needed. Recession proof national Co., with excell. fringes. Employer will be interviewing in our office this week. Start $10,000.
FEE PAID

MARTHA VANCE & ASSOC.
6877 N. High Suite 305
846-5827 (24 hr.)
A Lic. Empl. Agcy.

EMPLOYMENT

RN

Asst. Director Of Nursing

Position requires skill in personnel interviewing, as well as good administrative abilities, to work with admissions, discharges and patient assessment. Salary commensurate with experience. Call for interview, 882 2565, Mann Nursing Home, 25 W. Home St., Westerville.
An Equal Opportunity Employer

This Ad
stands out from all the others
It's white space
that does it
Why not get
extra attention
like this with
YOUR AD?
Try it next time
you advertise in
The Linden
Northeast News
and The Northland News

EMPLOYMENT

SUMMER JOBS

Spend your summer with us! BALLOU is paying top dollar for top notch office personnel. BALLOU TEMPORARIES, 890 6291 or 882 0162

NURSE AIDES

Positions available. All shifts Full & part time. Paid training and in service program. Apply in person: MANN NURSING HOME, 25 W. Home St., Westerville, 43081 882 2565. EOE.

ELECTRONIC TECHN $12,000 Super benefits & hrs Prior schooling plus desire for career in computer field needed for this one. Call 846 1630, Continental, 1150 Morse Rd., Lic Emp Ser

SELLING PAYS!

Become an Avon Representative and you can earn good money selling the world's most popular cosmetics Call 221 3379

EMPLOYMENT

EXEC. SECRETARIES

$10,000-11,000 FEE PAID
Join the expansion of this progressive firm! Moving to brand new North offices in June! 3-4 yrs. secretarial exp. is all you need to assist President and Mgr. Much variety. Travel Arrangements. Correspondence. Plus keep boss organized. Terrific Ben., Incl. Tuition Aid Stock Purch. Profit & Pension. Immed. Need.

MARTHA VANCE & ASSOC.
6877 N. High Suite 305
846-5827 (24 hr.)
A Lic. Empl. Agcy.

RN'S/LPN'S

Weekends only, all shifts, or 11 7 part time or full time, for 90 bed skilled care facility. Competitive wage, good benefits Apply in person

Friendship Village of Columbus
5800 Forest Hills Blvd.
Columbus, Ohio 43229
890 8282, ext. 211

LIGHT MANUFACTURING
Small Worthington company has permanent full time position open involves close up work in the manufacturing and packaging of small precision tools. CALL: 885 6175. 9 a.m 12 p.m

NURSE AIDES

Needed for weekends, 7-9, 3-11 & 11 7 shifts
NORTHLAND TERRACE
5700 Karl Rd.
846-5420
EOE

EMPLOYMENT

Real Estate Training

FREE 12 WEEK Program to get you off to a flying start. Includes preparation for pre-license examination. For information, call 267-5436.

ALLEN SPENCER, REALTOR

RN/LPN

Charge Nurse position. Part-time & full-time. Graduate nurses and those in retirement are welcome. Orientation provided plus paid in-service. Benefits package and competitive salary. Call for interview to learn about our Team Nursing Program. MANN NURSING HOME, 25 W. HOME ST., WESTERVILLE, 43081. 882 2565 EOE

TELLER 540 mo Fee Asst. Complete training 32 35 hr week. Northwest location Must hire (3) immediately Call 846 1630, Continental, 1150 Morse Rd., Lic Emp Ser.

TYPING

Or duplicating any quantity. Addressing, mailing & bookkeeping. Write box: 101, Ostrander, Ohio 43061.

EMPLOYMENT

RN'S - LPN'S

Full & Part Time positions available on 3-11 & 11 7 shifts.
Also Full Time 12 hours shifts available from 6 a.m.-6 p.m and 6 p.m. 6 a.m

Call 846-5420
NORTHLAND TERRACE
5700 Karl Rd.
Columbus
EOE

Medical Secretary

Experienced, fulltime, transcription with medical terminology. Call between 2-5, 846 8434.

REAL ESTATE CAREER

Like to work with people? solve problems, plan your hours, establish your income? If so, call Jack Murray, [illegible]

MURRAY REALTY

GRADUATES - Congratulations to the class of '80. Call today for free confidential career evaluation. 846 1630, Continental, 1150 Morse Rd., Lic. Emp. Ser

EMPLOYMENT

DIETARY AIDE

Part time position available. MANN NURSING HOME, 25 W. Home St., Westerville. 882 2565. EOE

HELP WANTED

11 a.m. to 2 p.m. & 5 p.m. - 9 p.m. Apply in person.
Pepe's Taco on the Patio.

Statistical Typist Accounting Dept.

This position has volume typing. Accuracy is a must, speed essential and calculator skill necessary. This is a solid company in a prime location offering excellent fringe benefits, and free parking. Call Jeanette Jackson, 8 AM-5 PM at 888 9280 for an appt.

Liqui-Box Corporation
No Agencies Please
An equal opportunity employer

Groundskeeper

Must be at least 18, willing to work & reliable. Call 891 5701

ASST BANK MGR, TR, 11K plus benefits. Fee nego. Super career opportunity. Urgent need Call 846 1630, Continental, 1150 Morse Rd., Lic. Emp [illegible]

EMPLOYMENT

CUSTOMER SERVICE SECRETARY - 650-725 mo. Fee Pd. Heavy phone contact in this busy north spot. Call for interview. 846-1630, Continental, 1150 Morse Rd., Lic. Emp. Ser.

RN

11-7, part time. WESLEY GLEN HEALTH CENTER, 5155 N. High St. Call 888-7492 for interview. EOE.

COUNSELOR TRAINEE

150 250 wk. in pot. comm. plus benefits. Fee Pd. Must enjoy working with people and all types of businesses in Cols area. No exp. nec. We will train ambitious self starter who desires unlimited future Call for details. 846 1630, Continental, 1150 Morse Rd., Lic. Emp. Ser.

GENERAL OFFICE

Small, brand new NORTH ofc Lots of variety. Accuracy in typing & figure work are key here. Do invoicing & figure orders. Kitchen facilities available in bldg. Super benefits. Start $750-800 FEE PAID

MARTHA VANCE & ASSOC.
6877 N. High Suite 305
846-5827 (24 hr.)
A Lic. Empl. Agcy.

RN'S - LPN'S

JOIN THE NUMBER ONE PROVIDER OF QUALIFIED NURSING PERSONNEL IN COLUMBUS.
WORK DAYS & HOURS OF YOUR CHOICE:

- Duty Preference
- Competitive wage
- Pd. Hospitalization, Major Med., Life Ins.
- Vacation Plan
- Scholarship Program
- Pd. Malpractice & Worker's Comp. Ins.

Many challenging assignments available! Call now for appointment interview:

MEDICAL PERSONNEL POOL

NORTH — Northland Professional Building, 1495 Morse Rd. #B-2, 267-2871
DOWNTOWN — 21 E. State St. #1011, 228-4486
EAST — Walnut Ridge Med. Ctr., 4373 E. Livingston Ave., 231-1884

TYPIST
PART-TIME

We need a fast, accurate typist to learn to operate our computer typesetters. 12-20 hours per week on Friday, Saturday and Tuesday.

Apply in person Thursday or Friday only
QUALITY GRAPHICS
3832 Cleveland Ave.

EMPLOYMENT

ATTENTION
Westerville Alliance Church is looking for an administrator - teacher, part-time for a Christian pre-school. Minimum qualifications: two years college course work including child development. Contact: Margo Miller 882-0160 or Linda Johnson, 882-1571.

SALES REP - 14-16K plus comm. Fee Pd. Great benefits & training. Desire for executive level sales leads to rewarding future with Nat'l. firm in local area. Call 846-1630, Continental, 1150 Morse Rd., Lic. Emp. Ser.

REG. NURSES
Part time & full time openings at HARDING HOSPITAL for Nurses interested in psychiatric nursing at its best. 3 week paid orientation also serves as a refresher course. Call the Personnel office today for an appointment & further details, 885 5381.

SEC

STENO-TYPIST
Super, solid, growing! North! Type memos, letters, SH or speedwriting desirable. Bright modern ofc. with congenial co-workers. Excell. fringes, include tuition ass't. & corp. stock options. Start $730 FEE PAID

MARTHA VANCE & ASSOC.
6877 N. High Suite 305
846-5827 (24 hr.)
A Lic. Empl. Agcy.

PORTRAIT STUDIO
Interesting sales position for personable individual. Neat appearance is necessary. Call 221-3621 to arrange May 30 interview.

HELP WANTED PART-TIME
Days or nights. Call Hand Bindery at 436-8461, 8-5 p.m.

A and S CURTAIN SHOPS
Largest specialty store of its kind has opening at the Northland Mall Store. Part-time with opportunity for full-time. Sales experience necessary, home furnishing experience preferred but will train. For appt. Call Mrs. Oney 267-2527.

CHILD CARE

WILL DO BABYSITTING in my home close to McGuffey School. $20 for 1, $35 for 2. 268-3613.

Experienced mother will babysit children over 2. Fenced in yard, toys & meals provided. Parkridge Village area (north of Morse off Westerville Rd.) 475-7679.

Oakland Pk. Chapel & Daycare Ctr.
LOWEST RATES IN TOWN!
Before or after school, $12 ea. - both $15. School holidays $7.50. Drop-in service also provided. Full day $30 per 5 day wk. Half days $20. Lunches incl. in half day schedules. For information 471-5133 or 476-1363. Pick-up service available.

Babysitter needed:
Need sitter to come into home 8-6, Mon.-Fri. Worthington area. Call 436-7843 after 6 P.M.

MOTHER GOOSE
Would like to care for your children. Maize - Cooke - Karl - Oakland Park Area.
263-0086

Mother will babysit in my home. Fenced yard, with swingset, hot lunch, snack. Devonshire. 5 yrs. exp.

Attention Parents
Send your child to a licensed daycare with a summer camp program. Swimming, skating lessons, crafts, field trips, & more. 18 mo. to 12 yrs. Call now for lower tuition rates. Near Worthington & Westerville. Greenhill Childcare, 161 & Forest Hills. 890-2135 or 891-0257.

HELP IS NEAR
Little Buckeye Day Care Center, 827 E. Dublin-Granville Rd. offers tender, loving & educational care. From the youngest 6 week old child through the kindergarten class, we have an abundance of happy children. This is an expanding center & there are openings at this time. Do yourself & your child a favor, phone 888 4414 & let your child be a Little Buckeye today!

CHILD CARE

NOTICE OPENINGS
AGES 2½ to 12
FOR DAY CARE
Dr. Mary Lee Peck, Director of Columbus Children's College, is pleased to announce that she is now accepting applications for day care students, ages 2½ to 6, and for the special school agers summer program, ages 7 to 12. Hours are 6:30 a.m. to 6:30 P.M. For details, call Dr. Mary Lee Peck at 891-4444.
Columbus Childrens College
5351 Cleveland Ave.,
891-4444

ADULT CARE

ADULT DAY CARE
A center where older adults, particularly those living with their families, can spend the day. Recreational & educational activities, with opportunity for rest & pursuit of personal interests. Would you like to see such a program in the Northland area? Call Rev. Dale Thormgate, 436-2638.

DOGS-CATS-PETS

BOARDING
East side - country setting - in-out chain link runs madaca kennel. 927-9990.

LOST & FOUND

Lost in the vicinity of Hamilton & E.N. Broadway: A set of keys having a USN ring attached to the key ring. REWARD. 267-4499.

WANTED TO BUY

WANTED TO BUY
Good used furniture & antiques. Call 471-7777.

AUCTION
Rear 2711 Morse Rd.
Every Thurs., 7 p.m.
Will pay premium price for certain Royal Daulton lady figurines, one piece or entire collection. By Private collector. Your offer should include name and color of the figurine. I will answer all offerings. P.O. Box 61, Worthington, Ohio 43085.

Wanted to buy good used furniture & appliances. Also late model color TV's and antiques. No deals too large to buy. Phone 444-3682 or 443-1404

Wrecked or Junked
Foreign cars, any model. Also some American cars. K & K Auto Service, 252-0825 or 475-8543.

WANTED
PAYING TOP DOLLAR FOR YOUR GOLD-SILVER.
PH. 473-1844.

RECORDS, sheet music, toys, or anything on Beatles, Elvis, cowboys, singers, rock & roll, actors. Colleen's Collectibles, 1482 Oakland Pk., 261-1585.

WANTED
TV'S
DEAD OR ALIVE
CASH
299-8417 231-4468

Paying $20 for women's class rings, $25 for men's class rings, $12 for a silver dollar, and buying scrap gold. Call anytime: 267 2398.

I WILL BUY
POWER MOWERS
Power chain saws, mini-bikes & outboard motors.

THE MOST DOLLARS FOR YOUR DIAMONDS!
GOLD!
Call Tom after 3 P.M. 833-7745

INSTRUCTION

Will tutor for elementary age children. 5 years teaching experience. Call 889-0936 after 5 P.M. or 268-4118 daytime.

VOICE & GUITAR LESSON. $5 per lesson. Call 885 3436 afternoons & evenings.

PROFESSIONAL MUSIC INSTRUCTION
Elaine Wernick. Piano, organ & guitar lessons in your home or my studio. 263-6752 or 239 7779.

SERVICES

GARAGE WRECKING
FREE ESTIMATES
CALL 299-2113

SERVICES

HANDYMAN
Quality Painting - inside & out. Yardwork, misc. jobs. Very reasonable rates. Call 846-8116.

STUCCO REMODELING & REFINISH, NEW & OLD. CALL DON LAMB
471-6354

Grass Need Cutting?
Arrange for your lawn to be cut by reliable person this summer. We do commercial & residential. Call 891 3605.

GAS LINE REPAIRS
If you have problems with your natural gas lines, inside or outside, you may need help from the folks at HISCO. We do reline and repairs on residential gas service.

HISCO
Home Inspection Service Company
700 Morse Rd. 436-2200

WANTED
DEAD OR ALIVE
Refrigerators, Stoves, Washers, Dryers. Will Haul Away FREE. Call 262-0688.

TV SERVICE
FREE IN HOME EST.
NO SERVICE CHARGE
Expert Guar. Work

Don Compton Roofing & Siding
294-5776 262-9153

TV SERVICE
FREE IN-HOME EST.
NO SERVICE CHARGE
Expert Guar. Work

Sewing Maching Repair
ALL MAKES
Free Estimates
31 Years Experience
Phone 882-8143

TYPEWRITERS
Add Adding Machines. Cleaned, oiled & repair. Free est. Will pickup & deliver. Call

SEWING MACHINE REPAIR
All makes, 24 hr. service. Clean, oil, adjust in your home. $9.95. 1 yr. guarantee on all repairs. Call 890 5296.

PORCHES, GARAGES & GUTTERS REPAIRED.
Call Mr. Moeller, 242-2751

GENERAL HAULING
Trash removal, garage wrecking, tree service, basement, attic & garage cleaning. Free estimates. Call 299-8842 or 299-2113.

MISCELLANEOUS

HILLIARD ANTIQUE SHOW & FLEA MARKET
Franklin County fairground. 4 miles northwest of Cols., Ohio. 100 dealers from a 100 mile radius of Cols. selling quality items. Sun., June 1st, 6 a.m.-6 p.m. Free admission. 75c parking fee. Stockwell Promotions 263-6830 or 267 8163.

Player Piano & Rolls
Good playing cond., $700. 486-2545 or 486-7021.

MOVING SALE
Everything must go! 3117 Lupo Ct., off Oakland Pk. 262-2499, Wed.-?

Beautiful purple velvet davenport in fine cond. Tufted back, rounded arms, 3 cushions, new foam in cushions. 268 3831.

GARAGE SALE
1135 Sagecrest Dr. (1 blk. N. of Morse Rd., between Kingshill & Dechant) Fri. & Sat., May 30 & 31, 9-6. Large assortment of hshld. & misc. items from several families, including fabric, small furniture, collectible bottles, china, glassware, old cash register, insulators, pottery & much more.

Ideal for rec. rm., 6 ft. x 6 ft.-painted on wood-replica of "Star is Born" album cover. Streisand & Kristofferson 263-3808 after 6 p.m.

Multi Fam. Gar. Sale
Fri., May 30, 9-5, 303 Hennessey Ave., (Worth.) large variety of hshld. items, carpet samples, lawnmower, games, port-a-crib, high chair, dresser, 25" color console Zenith TV, 8 ft. mounted blue marlin.

POT SALE
Hand made wheel thrown stoneware, planters, mugs, bowls, etc. Special orders taken. May 31st, 9-5, 1708 Staffordshire off Skywae.

Patio & Yard Sale
Antiques, furniture, applis., unicycle, toys, drapes, ceramic tile, books, records & clothes. Weds. & Thurs. 9 a.m. 1220 Bryson Rd.

Multi Fam. Gar. Sale
May 24, 1980, Sat. 10 AM-5 PM, 4164 Commander Lane. Adult children's clothes, books, toys, and misc. items. Cash & Carry. ALL SALES FINAL.

Garage Sale
May 31st, Sat., 9-3 & June 1st, Sun. 9-4. 6136 Whitby Sq. W. in Devonshire. New items, clothing, crock pot, chairs, blankets, misc.

Large Garage Sale
2059 Tupsfield Rd. Thurs. & Fri. May 29 & 30, 10 6.

2 FAM. PATIO SALE
4366 Thornapple Circle W May 31st & June 1st, 11-3. Pre-school toys, boys clothes, 7 pc. dining set, auto washer, other furn. and more hshld items, reasonably priced. Girls school clothes, sizes 5 to 6X & girls winter coats sizes 4 & 5. 476 2993.

Multi Fam. Gar. Sale
M 26" 10-sp., golf clubs, toys, clothing, etc. Thurs. & Fri., 9-5, 6646 Walbridge St., lake Afterbury off Sharon Wds.

BACKYARD SALE
May 31, Sat. 1755 Genessee Ave. E. of Cleveland Ave. 9-till dark. Lots of small items, trinkets, vases, dishes, tools, clothes, dried flowers, jewelry, and much more. Plenty parking space in rear.

4 Family Garage Sale
Sat. May 31 - 9 a.m.-6 p.m. Jewelry, children's clothes & books. 1625 Nestling Dr. (Just off Tamarack Blvd.).

MISCELLANEOUS

COMMUNITY GARAGE SALE
Several residents on Burnley Sq. (off Ambleside) will hold garage sales on Sat. May 31 9-5 p.m. Included: air cond., tires, clothes, and much more. DON'T MISS THIS ONE!!

GARAGE SALE
At 1720 Americana Ct. sold the wrong extension leaf to table & 4 chairs in April. Please return it for the correct one.

Linden Bait & Tackle Bass Tournament
WINNER TAKE ALL
Entry fee $1.00 for entire month of June. Please enter before June 1st.

MISCELLANEOUS

3 Family Yard Sale
May 31, 10-5 p.m. 2213 Sale Rd. Baby items, color TV, 2 women's winter coats, and many other misc. items

GARAGE SALE
Baby items, ice skates, tires, sandbox, furniture, Karastan area rug, '71 Chevy Wagon, and much more! 8154 Copperfield Dr. (Worthington Hills) May 30, 9 a.m.-3 p.m., May 31, 9 a.m.-12 noon. No prior sales.

MOVING! MUST SELL!
Furniture & appliances 263-2093, aft. 5 p.m.

GARAGE SALE
Portable stereo, 2 bikes, china, clothes & misc. Fri. & Sat., May 30 & 31, 9-5 p.m. 1761 Sugermaple Dr. (Forest Pk E.)

MISCELLANEOUS

GARAGE SALE
5878 Blue Spruce Pl. (N. of 161, Cleveland & Blendon Wds. Blvd.) THURSDAY ONLY. Collectibles.

DON'T MISS 20 FAMILY SALE
3350 Arnett Ct., May 31st, 8 till ?. Rain date 6/7/80. Clothes, dolls, glassware, antiques, you name it it's here

GARAGE SALE
Lamaze Childbirth Assoc., Sat., May 31, 9-2 p.m., 67 Wetmore Rd. No prior sales. Baby, child & maternity clothes, included baby items, toys, hshld. goods, baked goods, crafts, plants & much more.

MISCELLANEOUS

SIDEWALK SALE
Forest Park Village Apartments. Located off 161 & Tamarack Blvd. Community wide sidewalk sale. May 31, 1980. Starting at 10 a.m.

GARAGE SALE
4900 Colonel Perry Dr. In Karmel Village. Children's clothing 0-5 yrs., lots of extras too! Sat. May 31, 9-5 p.m.

13 FAMILY YARD SALE
Sat & Sun. 1584 Gennessee Ave. (Rain Date: June 7 & 8.) Noon-7 p.m. (6 blocks S. of Winters)

GARAGE SALE
May 31 & June 1. (10 a.m.-6 p.m.) 1898 Radnor Ave. (off Dresden)

MISCELLANEOUS

GARAGE SALE
Furn., glass, oldies, clothing, much misc., 4674 Glenmawr Ave., Fri. only 9 a.m. 6 p.m.

Multi Fam. Yard Sale
Furn., sm. applics., misc. items. May 31 - June 1, 9-4 p.m. 6950 Sunbury Rd.

GARAGE SALE
All proceeds aid retarded children. Thur. & Fri., 9-3 p.m 890 Helenhurst Ct., Spring Grove, Westerville.

Over 20 yards in one day!
May 31st 9-?
2nd annual series of sales Kar Mel Village (North between Morse Rd & Rt 161) Streets to visit: Thurell, Colonel Perry, Norma, Belden, Atwater, Urban.

MISCELLANEOUS

DARK GREEN CARPET & PAD. 10 ft. wide, 19 ft. long.

GARAGE SALE
May 30 & 31. 9-5 p.m. Many misc. items and furniture. 1900 E. Cooke Rd.

PIANO.
Good cond., reasonable,

YARD SALE & CAR WASH
Both at YMCA NORTH, Sat. 10-2 P.M. Also taking items for donations. Call 885-4252 to have items picked up. Rain or shine, support the Leaders Club.

SERVICE DIRECTORY
Call 846-7750

ALTERATIONS

Experienced seamstress will do repairs, alterations. Fast service. Reasonable rates. Call 891 6983.

Carr Tailoring Co.
Expert alterations· Men & Women's· quick service·
5473 Karl Rd.

PROFESSIONAL SEAMSTRESS
Will do alterations, tailoring & mending, on all clothes. One day service. Worthington area. 436 5114.

APPLIANCE REPAIR

Kingshill Appliance Repair
ALL MAJOR APPLIANCES & AIR CONDITIONING
Factory trained technicians.
All work guaranteed.
436-3427

BLACKTOP WORK

G&G BLACKTOP
New, recapped & extensions
Driveways sealed
Free est. · lic. & bonded
471-6499 or 267-3208

BLACKTOP
SEALING
Small patching, Recapping & New Driveways. Licensed and bonded. Free Estimate.
Call anytime 267-9519

Free est. * Experienced
W.R.F. Blacktop Sealing
QUALITY SEALING
ECONOMICAL PRICES
Driveways * Parking Lots
Bonded William R. Fish
Liability Ins.
476-4681

CONCRETE & CEMENT WORK

Marinello Concrete
Driveways, patios, walks, garages, new & repair
Turn that old blacktop drive into concrete.
Licensed and Bonded
Call for free estimates
475-5611

BRICK PATIOS
Brick walls, stone work, sm. block & concrete repairs. Licensed. Wilson, 882 3283.

Cement Work
Floors Patio Porches Driveways approaches & sidewalks New & repairs. Licensed & Bonded Free Estimate
Olympic Cement Cont.
263 1786 Call Anytime

CEMENT WORK
Patios, driveways, sidewalks. Call for FREE ESTIMATE. Licensed & Bonded
Call Joe Mara
20 yrs. experience
471-7022

PAUL'S Cement Work
Free Estimates
Insured, licensed, bonded
Driveways, patios, sidewalks, steps
10 x 20 patio $425

TARINI
CEMENT CONTRACTING
NEW & REPAIR. Sidewalks, Patios, Driveways, Steps, Porches, Garage Floors. 25 Yrs. Exper. Licensed Bonded Free Est
451 1194 Code A Phone Serv.

SAMMIE DIXON
Masonry & Constr.
Cement & Blocks
CONCRETE sidewalks, patios and driveways. New & repair. Free Est.
475-1261

Dean Conley
Cement Contractors
Driveways, patios, porches, wall, etc. Quality workmanship. Lic. & Bonded. Call 471 6717

CEMENT WORK
Walks, Steps, Patios, etc.
No job too small - Free Est.
Licensed - Bonded & Insured
R.L. Bando 844-0514

D & J CEMENT CONTRACTORS
WALKS, PATIOS, SLABS, DRIVEWAYS, STEPS, PORCHES, DUMP TRUCKS & DRIVERS FOR RENT. BEST IN TOWN - SAVE MONEY WITH US. BONDED & INSURED
DAVE 846-8396

FOOR BROTHERS
Cement & remodeling. Sidewalks, driveways, floors, patios, steps. Free Estimates. 891 7342.

FENCING

CHAIN LINK FENCE WOOD FENCE
Installed & Repaired
J.E. SYAR Fence Co. 890-6230

GENTRY FENCE CO.
Fencing installed & repaired
Free Estimate
888-2748 965-1878

FURNITURE STRIPPING

STRIP JOINT
Furniture stripping, repairing & refinishing 874 Oakland Pk. 262 2323. 8-6 P.M. Mon. Sat Furniture for sale & furniture sold on consignment

Furniture stripping & refinishing. Retired man - 35 yrs. experience. Free estimates, pick up & delivery. Call 882 9012.

HAULING & MOVING

EARL'S HAULING
TOPSOIL - YARDWORK
879-7919 291-5336

LIGHT HAULING
MOVING AND ALL TYPES OF CLEANING
262-7842

GILBERT HAULING
Top soil, gravel, sand. All type rubbish. Garage cleaning, tear down old garages & haul away, tree cutting & hauling. Commercial lawncare. 476-1688.

Moving & Light Hauling
Reas. A little or a lot. Experienced garage & basement cleaning. 268 4167 or 262-6174, anytime.

HAULING
Topsoil, sand and gravel, also light trash hauling jobs. Free est. Reasonable. 262-7174.

Light Hauling
Clean Up of Any Kind & Tree Trimming
(Free est) 475-9630

MOVING & HAULING
262-6418 or 261-7781

HEATING & COOLING

LARRY'S Heating & Cooling
LIC.-BONDED-INSURED
Heat Pumps
our specialty
All Brands
10% Disc. to Sr. Citizens
24 Hr Service
846-6453

HOME IMPROVEMENT & REMODELING

D & D Builders
Garages, room additions, baths, kitchens, concrete work. Complete remodeling. Call Darryl Rowe

HANDYMAN
WALL WASHING, YARDWORK ETC.
475-3189

Steam Carpet Cleaning
Any 2 rooms or w/aft. hall.
$29.95
885 4140

Plumbing & Electrical Work
Or replacing, also carpentry. Call 476 1862 after 5 p.m. Mr. Dee.

RELIABLE HOME MAINTENANCE
Complete Repairs & Remodeling
Free Est. Lic. & Ins.
262-7287 291-9840

KITCHEN REMODELING,
You Save...$...by having your cabinets refaced w/formica rather than replaced. New Drawers & Door Fronts Counter Tops · Sinks Faucets New Cabinets Vanities.
LIC.-BONDED-INS.-REF.
Call John Meinhardt for Free Est. · 9-2, 275 0351; After 6, 846 8376.

Foundation Repair
Bulging basement walls, leaking basements. Also water line repair and backhoe work Licensed & bonded. 471 5255

Bath Ceramic Wall Tile
Regrout, repair, replacement.
Call Don Ballard
SCRUBA DUB 262-9816

Custom Home Improvement
Replacement windows
20 year warranty
Roofing & Siding
Storm windows & doors
FREE EST. 267-9351

COMPLETE Remodeling
BATHROOMS AND KITCHENS
Formica Linoleum
Ceramic Tile
THOMAS FLOORS
885 7334
2701 McGuffey Rd.

Dave Melvin Contractor
- General remodeling
- Baths & Kitchens
- Roofing & gutters

888-3206

DRYWALL
Remodeling & Repair
Textured ceilings - Painting
268-4049 aft. 6 p.m.

Ceramic Tile Clea-Na-Tile
EXTEND THE LIFE OF YOUR CERAMIC TILE
Clean, regrout, repair & replacement. Free est
LICENSED · BONDED · insured · RESIDENTIAL · COMMERCIAL
878-5381

YOUNG'S SIDING AND ROOFING
3434 Dresden
Alum. & vinyl siding
Replacement windows
Vinyl & alum. GUTTERS
Custom made awning
Lic. Bonded, Insured
Free est.
263-8017

BOB LYCANS
Specializing in textured ceilings. Drywall repairs, 1 yr. guarantee. 25 yrs. experience. Call after 6 P.M. 475-3489.

REMODELING & MAINTENANCE
Rec. Rooms, wood decks & screened-in enclosures, storm windows & doors, attic fans, kitchen cabinets
Painting Int. & Ext.
Licensed & Bonded
DON ROWE
(Local Call)
927-5168

Contemporary Builders & Remodelers
"TOTAL CONCEPT REMODELING"
- Kit. - Baths - Bsmt rec rms - Rm additions - Garages - Wd. Sun Decks - Wd., Vinyl & alum siding - Windows - Gutters

Licensed · Bonded
FREE ESTIMATES
231-9803

CONTINUOUS GUTTER SALE. Reg $2.19 ft On sale for month of May for $1.50 ft installation included. Call Brice Builders, 864 1097.

DEAD BOLTS
$27.50 each, 2 for $50
INSTALLED FREE 268-7930
MERRILL'S LOCK SHOP

Stucco
Plastering & Drywall Repair
Ceiling or Wall Texturing
Avail.
Reasonable Prices

JTB Builders Inc.
Licensed Bonded Insured
Roofing Kitchens
Painting Bathrooms
Masonry Flooring
Patios Room Additions
WORK GUARANTEED
FREE 876-2128 FREE ESTIMATESESTIMATES

Ext. House Cleaning
Alum. siding, brick, stucco. Also Mobile Homes & RV's.
DIRT FIGHTERS
MOBILE POWER WASH SERVICE
882-4720

LAWN CARE & LANDSCAPING

BRUIN LANDSCAPE
Planting, pruning, lawn dethatching, plant bed cleaning, shrub removal & light hauling. Do it-yourself design. Design consultation. All at reasonable prices. 263-2730.

SPRINGTREE LANDSCAPING, INC.
15% OFF
Work Contracted through June
Quality for Less $$
Free Consultations
CALL 882-1426

Yardwork & Thatching
Trees trimmed & removed & what have you
Herman Dillon 475-1745

HOWELL TREE SERVICE
Trimming, removal, also shrubs trimmed. Fully insured. Free estimate. 267-5862

TREE SERVICE
Feeding, removal, dead wood, lot clearing
Fully Insured
Firewood $70 cord
K.R. HADLEY
Tree Service

JACK McGEE'S TREE & LANDSCAPE SERVICE
Trees, Evergreens, Shrubs, Topping, Trimming
Grooming & Removal
Free Estimate
Fully Insured
263-9035

A-ACCURATE TREE SERVICE
20 Years Experience
All phases of tree care.
Reasonable, reliable, Responsible
299-1062
Insured Free Estimate

LAWNMOWER REPAIR

RAPP'S POWERMOWER REPAIR
2721 Minerva Ave.
Pick-up & Delivery Avail.

MISC. SERVICE

Bob Jackson Services
Int. Painting, walls & window washing, garages & attics cleaned. Free Est., 475 6009.

Rototilling
Powerful 14 HP tiller pulverizes garden soil 6-8 inches deep. Leaves surface smooth except in wet soil. QUALITY WORK, reasonable rates. PHONE ESTIMATES. CALL PETE
846-5385

Maintenance Services
Lawn Mowing Tree Removal
Roto tilling Light Hauling
459 3575 Free Est.
888 6813 Bob Crawford

Bob Jackson Services
Ext. Painting Roofing Jobs. Basements cleaned, deodorized, Thorosealed. Free Est. 475 6009.

PAINTING & PAPERHANGING

DeClouet & McKenze Painting Contractors
TEXTURE CEILING
Int. & Ext. Painting
Exp. - Free Est. - Insured
Call after 3 p.m.

Professional Painting
Commercial & Residential, Interior & Exterior. Free Estimates. 263-2544 or 885-7082.

PAINTING
Quality Decorating at a Reasonable Price" Guaranteed Satisfaction
DAN BEATY
274-1803 443-2429
Paperhanging

STUCCO STAINED?
Call Wonder Womyn for free PAINTING ESTIMATES

PAINTING
Keller & Sons
421-1093 evenings

CUSTOM INTERIOR PAINTING
Call now for room or rooms, you need painted immediately. We repair drywall cracks & holes. FREE ON SPOT EST. Best rates! Refs. 436-7511, 7 days till 10 p.m.

PAINTING
"Interior Painting our Specialty - a beautiful job every time"
Average Room
$39
Accident Insurance & References
279-0761 471-0288
279-2017

INT. PAINTING
$30 a room, you furnish the paint. Larger rooms slightly higher. Call Jim for Free Est. 263 6704.

FREE
All interior carpet professionally steam cleaned FREE with exterior of your home painted, either trim or whole house.
For Free Estimates
Dave's Painting Co.
475-1395
In Business over 10 years

PLUMBING

Ralph Limes PLUMBING
Repair Work
Gas Lines
Water Heaters, etc.
31 yrs. Northeast Area
268-0011

Bill Ledsome & Sons Plumbing
471-1329 (Office)
237-1251 24 hr. emergency
Specialists in complete Plumbing repair work.
Gas & Drain repair

Raynard's Plumbing
Complete plumbing service.
Insured. 1-947-5740 Johnstown or 267-9150.

ROOFING

Billy R. Conner Roofing & Gutters
Repairs & Chimney Work
Free Est
Work Guaranteed
882 9143 or 262 9176

M M ROOFING
Gutter Work, Chimney Work, Spouting
Work Guaranteed
FREE ESTIMATES
262-3821 or 239-6771

BOB'S Roofing & Gutter Repair
Shingles & Slate
Built Up Roofs
15 years experience
FREE ESTIMATES
475-4788

LOW LOW RATES!
ROOFING, int.-ext. decorating, General Maintenance.
237-1552 or 263-4545

Expert Roof & Painting
We can save you money!
Free Estimates
882-0697 882-3468

NORTHLAND Roofing & Services
For your very first and/or smart need.
A GOOD ROOF OVER YOUR HEAD
When it starts to look bad, it's GOING to leak. Prevent costly service calls & inflation.
Free Est. Written Guarantee
R.A. "DICK" MERCER
YOUR NEIGHBOR — I CARE
888-1587

P.M.S. Roofing Inc.
Bonded & Insured
Free Estimates
235-1216 ask for Pete.

ED'S ROOFING
All types of roofing-
Build up roofs & repairs.
Shingles & Gutters
30 yrs. experience
268-5038

NOE ROOFING
NEW & REPAIR WORK
Residential, Commercial, & Industrial
ROOFING AND GUTTERS
SLATE, TILE, ASPHALT
Work Reasonably Guaranteed
NOE ROOFING
475-4741

HOPKINS ROOFING
Check our low prices
Shingle•Hot Built-up•Slate
New•Re-Roof•Tear-off
Repair•Homes•Apts.•Stores Factories
Licensed & Insured
FREE ESTIMATE
837-1911 or 263-6877

D & K ROOFING & SHEETMETAL
WE APPLY ALL TYPES OF ROOFING, GUTTERS AND ALUMINUM SIDING. WE ALSO DO REPAIRS. 12 yrs. exp.
471-7891

TOPSOIL

TOPSOIL
DELIVERED
263-0585 263-7509

TOP SOIL
PULVERIZED
263-1475

TOPSOIL
GRAVEL AND SAND
CALL MR. TOMLIN
262-7174

Bobcat Grading Inc.
Residential Grading
Small jobs our specialty
436-1686

TV SERVICE

TV SERVICE
$6 OFF on any Service Call or Service Work done in shop with this AD.
NORTHLAND TV
1418 Morse Rd.
885-4328
SINCE 1949

TV SERVICE
RAY DENIO TV
890-5719
We buy & sell used TV's

AL's Electronics
21 N. STATE ST.
WESTERVILLE
Free estimate on Carry In Service
$/C to home
$17.95
890-7718

UPHOLSTERY

NEW LOCATION
Matthews Upholstery
883-8134
Wide Variety of Fabrics
FREE ESTIMATES
Work Guaranteed-20 yrs. Exp.
15% off Fabric with this Ad

WATCH REPAIR

DIAMONDS WATCHES
Complete Repair
Ralph's Jewelry
1762 E. Dublin Granville Rd
891 0162

MAY 1980

We Now have...
Watermelons - Strawberries

Bananas	3 lb. 1.00	Small, yellow Onions	4 lb. 1.39
Idaho Potatoes	10 lbs. 1.50	Yams	lb. 39c
Green Onions	Bunch 19c	Carrots	3 bags 1.00
Jumbo, Select Mushrooms	1.50 lb.	Extra Lge. Garlic	5 for 1.00
Large head Cauliflower	1.35	Gr. Beans	lb. 49c

NAVEL ORANGES Lge. 6 for 1.00

OPEN 7 DAYS A WEEK

KERNS FRUIT FARM

2724 Cleveland Ave. at Weber

MISCELLANEOUS

Multi Fam. Gar. Sale
May 29 & 30. Hurry - huge selection. Books, toys, clothing, applics., misc. 499 Wickham, Gahanna, Foxboro Sub Div., off Hamilton, S. of Granville, turn E. on Tresham & S. on Wickham.

YARD SALE
Friday evening and all day Sat., May 30 & 31st. 2754 Minerva Ave.

FOR SALE 30" Frigidaire electric range, removable oven door. 379 Colonial Ave., Worthington.

GARAGE SALE
May 29, 30, 31. 9 a.m.-5 p.m. Lots of Avon collectibles, misc items. 1661 Schrock Rd. Concourse Apts

GARAGE SALE
Thurs. & Fri., May 29 & 30, 9-5. 5208 Paw Paw Rd. furniture, clothes, two stereos, TV & misc items.

GARAGE SALE
Sat., May 31, 10 a.m.-4 p.m., 5531 Larkwood Rd., off Tamerack. Furn., clothing, toys, jewelry, misc.

GARAGE SALE
Sewing mach., upright grand piano, handmade afghans & placemat set, misc. hshld. items. 2650 Jordan Rd., Minerva Pk. Fri. & Sat., 9 a.m.-5 p.m.

GARAGE SALE
Every one can find something, cleaned out entire house! Much misc Fri. & Sat., 10-6 p.m. 3539 Stockholm Rd., Huber Ridge

Electric dryer, Frigidaire, green, $115, Wringer washer, MAYTAG, $75. Call 436 3627.

CANON G III 17, camera, $90 (brand new); saxophone, Bundy, excel. condition. $100. Call 262 4334

GARAGE SALE
Salesman samples & hsehld. items. 10 a.m.-4 p.m., Sat., May 31 1752 Riverbirch Dr.

GULBRANSEN ORGAN w/ sheet music, excel. condition. Can see at 5428 North Meadows Blvd.

GARAGE SALE
4664 Larkhall Lane. Womens' & child. clothing, misc. items. May 28 & 29, 9-5 p.m.

GENEVA'S
3381 Westerville Rd
BUY, SELL & TRADE
Call 475 2307

DEAD BOLTS
$27.50 each, 2 for $50
INSTALLED FREE 268-7950
MERRILL'S LOCK SHOP

MOVING AWAY SALE Ethan Allen sld. cherry din. rm. suite, $1075; 2 Ethan Allen chairs, olive, $195 both; nearly new 25" Sylvania TV, $395; sld. maple tw bed, dresser, desk, $345; Simmons Hide-a-bed, $150; Lazy-boy recliner, $125, pecan Early Am. pcs., wall dec & much more. All very good cond 885 2626.

16 cubic ft ADMIRAL self defrost upright freezer, good cond. $125. Call 267-2796

Dryer, Norge, gas, Nice! $100; Westinghouse white refrigerator. Excellent cond. $125. 436 3627

MISCELLANEOUS

25 PINES from a private Nursery, 3-5 feet, $7 each or all for $150. Sunbury, 1-536-6044.

SEARS AUTOMATIC WATER CONDITIONER Excellent Condition, MUST SELL! Asking $150. 885-9694.

Steve's Used Tires
Buy & sell used tire casings
3429 Cleveland Ave.
Cols., Ohio 43224
Bus.: 475-3816 Res. 263-7406

WESTINGHOUSE COLOR TV with cabinet, needs some repair. $40. Call 268-6664.

72 BOLENS TRACTOR, blade & mower, excel. cond $85-1774.

SWEEPERS
New in carton. Slight paint defects. $33 cash or terms available. 221-4401

Chrome valve covers with Offey breather. 318 to 360. $25. 267 5809

Cat Welfare needs sellable rummage and garage sale items. These items will be sold at our garage sale and all proceeds will go towards the support of homeless cats. Items may be brought to Cat Welfare Association, 736 Wetmore, 10 a.m. to 4 p.m., 7 days per wk. For further info. call: 268-6096.

We Buy, Sell, Rent & Repair
Sherwood Typewriter
SALES & SERVICE
262 3624
Factory Trained
Smith Corona Dealer

Whirlpool Heavy duty dryer, excellent cond. 1 yr. old 891 8061

For sale: School desk $12; twin size bed complete $35; walnut contemporary 6' coffee table, $30; roll-a-way bed $25; Brownie uniform complete $5; All items in very good condition. 890-4485.

TERMITES
Moths, Ants, Fleas, Bedbugs Roaches, Waterbugs, Rats, Mice, Termites, Silverfish, etc
Lowell Christman, Pres., G. Mgr.
Ohio Exterminating Company
1347 N. High 294 6311

COLLECTORS!
Whiskey decanters for sale. Prices negotiable. Call 885-8922.

FURNITURE
If you are looking for good used furniture & hard to find items, this is the place. Some antiques & repossessed, come in & browse around, you will enjoy it. 32 rooms to hunt in HOUSE OF BARGAINS, 5200 Cleveland Ave., between Morse & Dublin Granville Rd. Open daily 12-7, closed Mon.

SPECIAL: Instant Passport pictures
Reg. $8.00, Special $6.00
This ad good thru May 31, 1980.
Ralphoto Studio
17 N. Knox St.
Westerville, Ohio
882-1842

MISCELLANEOUS

NEW AIR TOOLS
Wrenches, socket sets, all kinds of tools, like rodac, Rockwell IR, C.P., call 476 0801 ask for John Bateman.

BIG GARAGE SALE
Starting Sat., May 31 at 9 a.m. 1252 Delno off McGuffey. 2 car garage loaded with goodies.

GARAGE SALE
2968 Snoutfer Rd. Come See - Make Offer. 3 garages full - including sink, old collectibles. Fri. & Sat. 30 & 31, 9-6 p.m.

GARAGE SALE
Starting Fri., May 30 - June 6, 2679 Perdue Ave. Clothes for everyone, hsewares., hsehld. furnishing, antiques incl. old sugar bucket, kit. items, Duncan Phyfe Din. table, w/4 chairs & much more. Everything priced to sell.

Garage Sale-Annehurst
140 Spring Hollow Lane, May 30 & 31, 10-4. Girls' inf. & tod. clothing, lots of misc.

GARAGE & BAKE SALE
Joybell Child Development Center. Sat., May 31. 9-dark Behind Get n' Go Dairy Bar, 3386 Westerville Rd. Furn. & other items too numerous to mention.

SALE - CERAMIC GREENWARE CLOSE-OUT 50-75% off! Bring boxes. 5466 Karl Rd., Thurs., May 29, 9 a.m.-5 p.m.

HAVE YOU SEEN BECKY IN '80
Call 888-8632 for free brochure BECKY HANDBAGS, INC. A company unique as its name.

3 FAM. GAR. SALE
1303 Frisbee, May 31 & June 1, 10-5 p.m. Children & adult clothing, toys, good used radial tires, baby car seat, kit. & hshld. items.

GARAGE SALE
Baby bed, childrens clothes, misc. Wed., Thurs. & Fri., 9 a.m.-6 p.m., 1775 Sandalwood Pl.

Japanese quail, 855-2501

Moving-Must Sell!
Range, refrig., sofas, chair, dinette w/6 chairs, AVON, and many misc. items. Call 882 9217.

GARAGE SALE
Antiques, furniture & misc. Sat. 10-6, Sun. 12-5. 1266 Frisbee Dr.

GARAGE SALE
Thurs., Fri. & Sat. 9-3, 2216 Pine Knoll Ave. between Maple Canyon & Cleveland Ave. off Teakwood. Baby furn., baby & childrens clothes, salesman sample T-Shirts, Gothic mystery books, furniture, 73 Pinto Wagon & much more.

GARAGE SALE
NORTHLAND VOCAL PARENTS. 5679 Sandalwood Blvd. Thurs., Fri., Sat., 10-4 p.m. Many misc. items.

Worthington Hills Garage Sale
Multi-Family. Absolutely everything. Clubview to Fairway to Shelly. May 30th & 31. 9-5 p.m.

GARAGE SALE
64 Bitternut Ln. (WESTERVILLE-Twelve Trees). Thurs. & Fri. 10-5 p.m., Sat. 12-5 p.m. Baby items, color TV, clothing, housewares, Sunbury Rd. to Goldsmith (½ mi. N. of Hoover Dam) Follow signs.

2 yr. old JACOBSEN, Bagger Mower; Early American style cabinet - hutch; wood work bench; wood shelves; oak hand carved couch, 846-1638.

ALPINE HAUS
1170 Oakland Park Ave.
WORLDWIDE IMPORTS
We specialize in HUMMEL figurines, plates, cards & calendars. Crystal, brass, pewter, candles, china & many other novelties. Open 1-7 p.m. 268 6447 Closed Mondays.

PIE SAFE & FLAT WALL CUPBOARD, w/wood door panels, restored, $455 for both. 875-0363 after 5 p.m.

Come Home, Columbus...

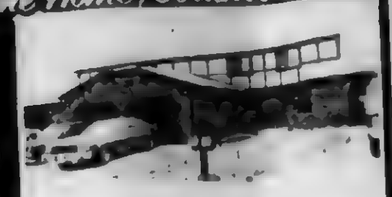

DARYNGTON PLACE
Land Contract Available
11¾% Interest Rate - NO CLOSING COSTS
Visit these custom built townhouses with such features as 2 large bedrms., 1½ baths, fully equipped kitchens w/eating space, family rooms, central air and energy efficient insulation, these exquisite homes are a solid investment. Priced from $39,900 to $53,900. PRE CONSTRUCTION PRICE AVAILABLE, CALL FOR DETAILS. Featuring gas heat and electric heat pumps. Located across the street from Blendon Woods Park at the corner of 161 & Cherrybottom Roads, just east of I-270. Westerville Schools. Open Daily 1-6:00 P.M. and Sundays 1-6:00 P.M. Call MIKE HOBBS 890-1829 or 263-4200.

WESTERVILLE COMMONS
11¾% - LAND CONTRACT
Only $28,900 for these 2 bedroom ranch units with fully equipped kitchens, gas heat and central air. New carpeting. Call ED CARR 891-2222 or 846-3700

ENGLISH GARDEN
WESTERVILLE - Deluxe 2 bedroom Townhouse with 1½ baths, rec. room in basement, fully equipped kitchen, patio, gas heat & central air. Only $36,500. Call JEAN ALLISON 846-2758 or 846-3700.

WILLOWICK
"WEBB" built - almost new 2 bedrm., Contemporary Townhouse. Fireplace, dining rm., built-in kitchen, bsmt. & 2 car garage. Lower than bank rate financing. Priced in mid $80's. Call ED CARR 891-2222 or 846-3700.

PRICE REDUCED!
to $57,500 on this 3 bedrm., 1½ bath Brick & Stucco Ranch, N. of Rt. 161. Features country size kitchen, bsmt., garage and patio. GAS HEAT and central air. Excellent financing available. Call ED CARR 891-2222 or 846-3700.

COOPER WOODS!
Custom built 2 story, 4 bedrms., 2½ baths, Kitchen/built-ins, family rm., WBFPLC, formal dining rm., bsmt., 2½ car garage. Westerville schools. Upper $70's. Call FRED BUONI 882-4418 or 846-3700.

FHA/VA
1½ story 2 bedrm., paneled kitchen, formal dining, bsmt., 1½ car garage, fenced lot. Only $24,900. Call FRED BUONI 882-4418 or 846-3700.

LOAN ASSUMPTION - 9½%
FHA loan, 2 bedrms., 2 car garage. Newer furnace & roof. Priced at only $25,000. Hurry! Call FRED BUONI 882-4418 or 846-3700.

COOKE RD.
1½ story 3 bedrm., huge family rm./brick fireplace plus stone fireplace in living room, bsmt., central air, 2 car garage, large yard for gardener. Priced in low $50's. FHA-VA. Call FRED BUONI 882-4418 or 846-3700.

COLUMBUS FINE HOMES **CARR Inc.,** REALTORS 263-4200

MISCELLANEOUS

Queen mattress & box springs, firm, never used, Sealy $110; gas dryer $75; panels 54" x 22", dark walnut with black vinyl insets $5 ea.; wardrobe, solid birch, 90" x 46", $75; drapes lined, 12 ft. x 42" - $75; credenza, 2 drwr., dark walnut, $30; 262-2088.

BEAUT. 90" MED. BLUE SOFA & CHR. TRAD., MUST SEE, $180. ORANGE SHAG RUG W/PAD, 9x12, $75, ALL V.G.C. SPRINGS & MATT. $20 EA 891 6868.

10 HP TORO RIDING MOWER, good condition, $300. Call 261-8499.

QUEEN SIZE STEARNS & FOSTER mattress, box springs & frame, $100. Good cond. Small B/W TV, needs repair, $10. Call 882-8966.

TYPING PAPER
Five unopened reams of 20# erasable bond. Paid $8 per ream, asking $4 each. 267-0716.

EARLY AMERICAN SLEEP SOFA - like new. Call 890-1212 after 4 p.m.

36" TAPPAN Gas Stove, $85; 2 chairs, $10 each; 1 - corner kitchen bench, $25. 263-9488

TERMITES
Carpenter ants, fleas, bees, ticks
WHATEVER...
Call us at:
TORCO
Termite & Pest Control
224-9291

For Sale: Used casement windows. One 9 ft. x 53", one - 6 ft. x 53", 4 - 40" x 39". Call 471 6502 after 5 P.M.

GARAGE SALE
38 E. Jeffrey Pl., 10 to ?, Sat. May 31st. Mens, ladies, childrens & baby clothes; crib, playpen, high chair, antiques, jewelry & misc

Murray 20" Desert boy bicycle, like new $45. Call 846-[illegible]

3 Fam. GARAGE SALE
Sat. May 31st & Sun., June 1, 9-5. 3760 Beacontree Dr. Misc items from boats, to clothing, carparts etc.

MOVING MUST SELL - 6 rooms of furniture, washer, dryer, refrig., stove, misc. items. 261-1750.

7 Family Garage Sale
Fri., 9-5 p.m., Sat. 9-1 p.m. 5300 Spruce Ln. (1 mi. N. of County Line off 3-C) Lawn mower, vacuum cleaner, sew mach., toys, sm. appl., linens, furniture, brass bed, baby & adult clothes, golf clubs, dishes, misc.

GARAGE SALE
Fri. & Sat. 8-6. Furniture, toys, books, misc. 2174 Pine Knoll Dr. (Forest Park E.)

For sale: Walnut dining room suit, 60" buffet, Duncan Phyfe table with 6 chairs; fireplace screen with andirons; hub caps 267-4650.

FLEA MARKET
May 31, in the Devonshire Plaza. We got rained out last time but still had many people stop by. This is a great way to sell those items you no longer need or to buy those items you do need. Call 436-5995 now to reserve your space. Rain date, June 1.

MISCELLANEOUS

5 yr. old, avocado green, heavy duty gas dryer, E.C., $65; 5 yr. old 40" Harvest Gold, Westinghouse, continuous clean elec. range E.C. $180. Call 891 5182.

GOLD-SILVER
PAYING CASH for Gold Class Rings, Dental Work, Jewelry, Watches, Sterling Silver.
Located on Morse Rd,
Ph. 475-2866

TV's "25" Color Console. $100- Color Portable. 263-2252.

GARAGE SALE
SAT. 9-3
2943 Ontario St.

AUCTION
Rear 2711 Morse Rd.
Sat., May 31st, 6 p.m.
ALL NEW MERCHANDISE. Dealers, Everyone welcome! Deals for Flea Mkt. dealers. Deals for Dealers. Several truckloads of new merchandise will be here. GOOD PLACE TO SAVE MONEY! There will be a grab bag drawing at 9 p.m. AUCTIONEER: John Ryan. 471-7777 or 891-2155. NOT RESPONSIBLE FOR ACCIDENTS.

GARAGE SALE
Sat., 31st., Only. 9-3 p.m. Summer clothes & misc. 6003 Beechcroft, north of 161.

Model 770, 10" Dewalt radial arm saw w/leg stand and quick set dado. List price $450: Call to make offer. 268-1501.

PHOTO SHOW AND TRADE FAIR
May 31 & June 1, Southern Hotel, downtown Cols., Sat. 10 AM-5 PM, Sun. 9 AM-5 PM, hundreds of old cameras and photographs for sale or trade. Sponsored by Ohio Camera Collectors Society, P.O. Box 282, Cols., Ohio 43216.

GARAGE SALE
Fri. May 30, 9-4 p.m., 108 E. Beechwold. Washer & dryer, antique oak cupboard, spinet piano, etc

MOVING SALE
Furn., antiques, collectibles, lawn mower, clothing & many items that cannot be moved. All reasonable offers considered. Also Continen'al kit fits '55-56 Chevrolet. Fri. & Sat., 9-5 p.m., 7978 Fairway Dr., Worthington Hills. 846-1638.

Multi Fam. Gar. Sale
70 Haddam Pl. E., Annehurst North. Thur. & Fri., 9-5 p.m. Ping pong table (net & paddles), furn., clothes (infants - adults), toys, hh. items & lots more.

Tiffany Lamps
Closed restaurant. Must sell all handmade stained glass, tiffany-style, hanging lamps. 237 8432.

LAWN MOWER, 20", $60; B/W 19" port. TV w/stand, $75; call 263-4992.

COUCH, good cond., cost $325- will take $50; new record player, never used, $40. 263-9176 till 10 p.m.

GARAGE SALE
Antique tools, rock polishing equip., misc. hrdwr., picture frames, graniteware, Roseville vases, bike, clothing, books & furn. 1357 Vinewood Dr., May 30 & 31, 9-5 p.m.

Brian L. **DONAHUE** INC. *Realtors*

Selling A Home Every Two Hours, Every Day

NEW ON MARKET
Won't last long. In nice area at a reasonable price. Well cared for 4 bedrm., 2½ bath family home, kitn. w/eating space, much more. BARB HAYS 846-0358.

REDUCED! REDUCED!
Is the price on Spring Grove's finest 2 sty.! Added plus lowered interest rates! If you're in the market for a spacious home, call DONNA FENSTER 889-0379.

TWIN SINGLE
Worthington Schools - Approx. income of $800 mo. or beautiful home plus income. 2 sty. unit - 3 bedrms.; ranch unit - 3 bedrms., 2 baths, WBFP, bsmt., gar. Call now! BARB NEFF 891-3133.

NEW CUSTOM HOME
Beautiful 3 bdrm., 2½ baths, lge. fam. rm. w/WBFP, formal din. rm., near Westerville's schools & pool. $79,900. LIZ KOEPLIN 764-9860.

CONVENIENT
location to everything, bus stops at front door of this beautiful 4 bedrm., 2½ bath center hall colonial home. Call today for showing - JACKIE WORSTER 891-5576.

BAY WINDOW - EATING AREA!
Just Listed! Super nice 4 bedrm. 2 sty. Forest Pk. East! Din. rm.! Fam. rm. w/WBFP! Bsmt.! Gas heat/cent. air! 2 car gar.! Patio! $63,900 FHA/VA! ISABELLE GRAHAM 888-4170.

WESTERVILLE CONDO
Heritage end unit. Beautiful decor! Beamed ceilings, open staircase, off-white carpet thruout. 2 bedrms., 1½ baths, gas heat, a/c, huge patio! $40's! JUDY SCHULTZ 890-1842.

OWNER SAYS SELL
Moving out of town soon and wants offer. 3 bedrms., 1½ baths in nice residential area. Large fenced yard w/trees, 1 car garage. BARB HAYS 846-[illegible]

SINGLE?
Why pay rent? Build equity in this sharp Westerville townhouse. Huge bedrm., 1½ baths, kitn. w/all appl. Washer-dryer! Close to pool & tennis cts. Low $30's! JUDY SCHULTZ 890-1842.

TREES-RAVINE-DECK
This 3 bdrm. ranch has so much to offer you must see it - Huge fam. rm. w/WBFP on lower level - Immaculate condition - Low 60's! LIZ KOEPLIN 764-[illegible]

NEW LISTING
$70,9 - Beauty to be had plus spacious rms. Finished bsmt., 3 or 4 bedrms. (1 on 1st. flr. - could be ideal for ofc.) Gas heat, cent. air. Call now see for yourself - BARB NEFF 891-3133.

BRICK DREAM!
Charming 3 bdrm., 2½ bath ranch! Fam. rm.! Bsmt.! Rec. rm. w/bar! 2 car gar.! Huge cov'd. patio! Beautiful big fenced yard! $54,900! ISABELLE GRAHAM 888-4170.

GREAT TWIN SINGLE
80's! 2 bedrm., bsmt., gar., WBFP, super fenced lot, Sharon Woods location, close to all conveniences. Call BARBARA NEFF 891-3133 to view now!

OWNER SAYS "SELL"!
36' fam. rm. w/WBFP! Spacious 4 bdrm., 2½ bath! Formal liv. & din. rm.! Beautiful kitn.! Big bsmt.! Air cond.! 2½ car gar.! Lovely yard! $65,900! ISABELLE GRAHAM 888-4170

YOU'LL LOVE IT!
It is a cedar contemp. on a cul-de-sac. Built by Noe. Mostly finished walk-out bsmt. Beautiful oak wdwork. & cabinets. Decks, trees. PHYLLIS CRAMER 890-4339.

GOOD STARTER
2 bdrm., 1 bath condo. Liv. rm. & din. rm., LARGE MASTER BEDRM. w/walk-in closet & mirrored wall, freshly painted. WASHER & DRYER. $25,0. Call NANCY DU BOIS 882-1920.

BUY NOW, BUILD LATER
1.7 acres zoned residential on Sunbury Rd. between Morse & Innis. Priced in mid teens. Owner may help finance, call now. BARB HAYS 846-0358.

GREAT BUY!
3-bedrm. split level in Granville Manor. Nice decor., 3rd level ready for expansion. Lovely plantings, mature trees. Mid $40's FHA/VA. Call JO ANN WHITTRIDGE 888-6102.

ONE ACRE
RANCH w/3 bedrms., FP in great rm., blt.-in kitchen, dining, 2 car att. gar., drive by 11585 Taylor Rd., Plain City 20 min. from Cols. Call now to view. BARB NEFF 891-3133.

BEST BUY
in Autumn Wds. Lovely contemp. split w/cathedral ceilings. 4 bedrms., 2½ baths, bsmt., fam. rm. w/WBFP & built-in bookcases. Call PHYLLIS CRAMER 890-4339.

$3,000 BURGLAR ALARM!
Immaculate center hall 4 bdrm., 2½ bath 2 sty.! Din. rm.! Lovely fam. rm. w/WBFP! Bsmt.! Rec. rm.! Gas heat/air cond.! Private patio! Xtras! ISABELLE GRAHAM 888-4170.

SKYWAE HEIGHTS
Just Listed 2-2 stories w/4 bedrms. (1 w/1½ baths-other w/2½ baths), both in mid 60's. Both of these homes have lots of rm. for the growing family. For more info. & to view these homes, call DIANE BLACKWOOD 882-0988.

EASY LIVIN'
In this beautiful 2 bedrm., 2½ bath townhome condo in Peachtree, 1 car gar. w/opener, finished rec. rm. or 3rd bedrm. JACKIE WORSTER 891-5576.

TWO ACRES
25 min. to Cols., new everything, 3 bedrms. (really deluxe). Great kitn. w/blt.-ins, fantastic fam. rm. w/WBFP. MUST SEE! BARB NEFF 891-3133.

REALLY GREAT
ranch on a cul-de-sac of more expensive homes in Westerville. Very lg. kitn., private yd. w/trees. 3 bedrms., 2 baths. Pts. call PHYLLIS CRAMER 890 4339.

LOAN ASSUMPTION
4-twin singles located near AIRPORT with 1.46 acres of land. 2 bedrms., 1 bath ranch w/partial bsmt. INTEREST RATE 13%. $85,0. Call NANCY DU BOIS 882-1920.

UNDER $10,000.
See this great investment on Cleveland Ave.! 2 bedrms. each unit. 2 car gar., gas heat, range & refrig. in one unit. $9,500! RUTH GROENIGER 882-0295.

HUGE
RANCH in GAHANNA!! Features 4 bedrms., country kitn., rec. rm. w/WBFP. Game rm., 2 car gar., patio, fenced yd.! 50's! Must sell! BILL YOHO 476-1800.

FANTASTIC HOME!
Completely rebuilt with a custom builder's talent. WBFP, 4 car gar., earth tone carpets, big wooded lot, low 30's. Call now! MARY JOYCE 855-7462

INFLATION FIGHTER
5-bedrm., natural woodwork, huge fam. rm., gigantic kitn., separate din. rm., quiet neighborhood, FHA, GI financing, many possibilities. See it today! BOB KILLIAN 885-8000.

VETERANS! ROCK
AWAY the spring on this friendly front porch. 2 car garage, immaculate 2-sty. stucco home with dining & family rooms. Call now! JAN BAUMER 885-8000.

NEW LISTING
$30,000 FHA/VA, lovely natural woodwork & hardwood floors in this one floor plan with full basement. 2 bedrms., handy to I-71 & downtown. Call JAN BAUMER 885-8000.

LEASE W/OPTION
Suburban property - Immaculate 3 bdrm., 2 bath home. Cent. air, raised wood deck, WBFP in fam. rm., 2+ car gar., many upgrades. $59,900. For details, call RON SHAY 451-3313.

ASSUMPTION!
$73,900 FHA/VA! Unbelievable good buy in Annehurst Village. 4-level split w/3-4 bedrms., spacious fam. rm. w/WBFP, gas heat, cent. air, quiet street. Call TERRY BURTON 890-2489

NEW LISTING
Lovely 4-level split in move-in condition, quality construction, 3 or 4 bedrms., 2 baths, fireplace, nice neutral colors, N. Spring Rd. JOHN WOLFE 262-9353.

EXTRAORDINARY!
Newly Listed 3 bedrm., 2 bath, A-1 brick home w/lg. fam. rm., lg. kitn., huge cov'd. patio, att. gar., mint condition, gas heat, Westerville schools - $47,900! MERRILL CASTLE 882-0311.

Brian L. **DONAHUE** INC. *Realtors*
846-0500
Counseling Center

MISCELLANEOUS

MOVING SALE
Nice old twin and double beds, (turned, typed, poster, spool, etc.) $30-$65 each. Bedroom chest & dressers. Chairs, drop leaf table, table lamps, ETC. ETC. 457-9429 evenings best.

RCA HOME THEATER w/25" color TV, AM/FM stereo, dark mahogany, $375. Call 262-2088.

AUCTION
Rear 2711 Morse Rd.
Thurs., May 29, 7 P.M.

Household items & general merchandise. Antiques & collectibles. Several small pcs. of Fine Sterling, brass oil lamp, hand painted china lamp, two ladder back chairs, rocking chair, sheet music cabinet with mirror, 3 pc. lvg. rm. suit, 3 pc. bdrm. suit, radios, TV's, old bar stools from ice cream parlour, bookcase with glass sliding doors, some old primitive tools, set of salt & pepper shakers, fine sterling; plank bottom Bentwood high chairs, old antique doll baby bed with doll, some depression glass. Early American electric clock, antique hanging lamp. Too many items to list. Lots of furniture coming in from old farmhouse. Consignments taken daily 10-6. Auctioneer: Owen Strait. 471-7777 or 891-2155. Not responsible for accidents.

CARS-TRUCKS

'77 PLYMOUTH VOLARE - Premier, 4 dr., 6 cyl., auto., a/c, ps, pb, am/fm stereo, CB, 29,000 mi. $2950. 475-9990.

1971 BUICK SKYLARK
Very good condition.
$995
889-[illegible]

'69 Dodge Coronet 440 4 dr. sedan, good shape, 228-8443.

'76 PINTO Deluxe, excel. cond., rust proofed, am/fm, great mileage. $2650. 471-6849.

'75 CHEVY ½ ton pick-up. V-8, auto., ps, a/c. $2450. 475-9990.

70 VW BEETLE
Low mileage, good cond. Call 888 4477 between 5-7 p.m.

WILL BUY
Wrecked or junked Foreign cars, any model. K&K Auto Service 252-0825 or 475-8543.

74 Cadillac Coupe De Ville electric door locks, windows, trunk lid & seat. AM/FM stereo radio, 2 new tires, 64,000 miles, $1200. 262-0121 after 6:30.

1979 Camaro
P.S., P.B., auto, V-8, A/C, AM/FM stereo. Dk. brown, low mileage, excellent cond. 891-0112 after 5 P.M.

CARS-TRUCKS

71 Camaro 350, good shape. $725 firm; 1963 Metro step van camper $300. Runs good. Call 262-6466.

'67 CHEVY Good body, runs well, a/c, $400. 471-6849.

'71 CADILLAC Coupe DeVille ht., blue w/blk. vinyl top, AM/FM stereo, all power, super excel. cond. $950. Call 451-1968 after 4 p.m.

75 CHEV. CAPRICE 9 pass. Sta. Wagon - Good condition. $2500. Call 262-7909.

76 TRIUMPH TR7, air, AM/FM cass., VGC, $3700 or Best Offer. Call 891-3009, after 6.

'36 FORD 2 dr. Deluxe, restored to orig., $7895, 888-4734.

71 CHEVY ½ Ton Pick-up - $700. Call 262-5361.

72 CAMARO V8, auto. $750. Call 268-0955.

'74 Olds Supreme Wagon PS, PB, mechanically A-1, 18 mpg, reg. gas, dependable. MUST SELL! 268-5609.

'79 Chrysler LaBaron 4 dr. hardtop, clean fleet car, attractively priced for quick sale. Gd. gas mileage. Loaded w/extras! $3600. Call: 888-8058, Jim.

'68 BUICK ELECTRA
4 door, like new. 263-1786.

68 BUICK LeSABRE, auto. trans., good tires, $150. Call 888 7252.

1966 Buick Special 4 door, V-6 engine, good cond., no rust, very good on gas. $450. 268-4122.

'72 CADILLAC
Coupe DeVille, full power, very clean. $750, 891-5488 after 5 p.m.

73 PONTIAC VENTURA - hatchback, w/vinyl top, 350 eng., PS, R&H, wh. sidewalls, accent strip decal. Call 262-7[illegible]

'74 2 dr. CHEVY IMPALA - 350 V-8, clean, $700. Call: 262-3650, Not home bet. 8 & 10:30 a.m.

'36 FORD LD eng. & trans., freshly overhauled with insert bearings, complete with all acces. ready to mount, $1000, 888-4734.

'66 FORD VAN
Call 891-2806.

74 Mazda RX 3, 4 cyl., auto., new radial tires, runs & looks good. $1600. Call 262 1338.

'69 Olds 98
Gd. cond., runs well. Solid car, decent mileage. $300. 882-5726.

78 Fiesta, air cond., AM/FM cassette, 4 cyl., 4 spd., 28 to 30 MPG city. Like new $4050. Call 261-6494.

TWO ACRES
Near Muirfield $21,500 - $18,500 - $3000 down - Terms. Call Bill Gatton, 885-0946
FSY 313

TWO STORY
Nice, 2 bedrooms, central air, stain glass windows, completely remodeled, shows well - near busline. Call Bill Gatton, 885-0946
FSY 343

MOBILE HOME
Two bedrooms, free lot, water, electric, good starter home or college student. Call Bill Gatton, 885-0946
FSY 344

PAINT FOR DOWN PAYMENT
Ranch - 2 bedrm., 1 bath, garage, chain link fence, 11½% FHA/VA, about the same payment as rent. Fred Schieber, 888-4195
FSY 334

FRANK B. YOUNG INC REALTORS ★ 885-0611 ★ REALTORS ★ 50 YEARS SERVICE ★

CARS-TRUCKS

'73 CUTLASS SUP.
2 dr. cpe., buckets, AM/FM tape, air, $1295. 885-0928.

'62 T BIRDS, one convertible & one hard top, conv. is part. restored & runs great. $1050 for both. 875-0363 after 4:30 p.m.

78 Chevy pick-up, 28,000 miles. Good condition. New tires. 889-7321 after 5 P.M.

1972 Dodge Dart Custom, 4-door, six cyl. engine, automatic transmission, P.S., P.B., power disc brakes, air cond., steel belted radial tires, electronic ignition, excellent cond. $1600. Call 890-4010.

71 FORD TORINO, excellent cond. low miles, $1200 or trade for boat of equal value. Call 262 0851.

76 TR 7,
Low mileage, excellent condition. AM/FM 8 trk. stereo. MUST SELL. Reasonable. 451-9999.

76 PINTO
Runabout Hatchback - good condition. 4 new steel belted radials. Auto. trans. $1300 or best offer. Call 436 7860.

76 MAVERICK - 2 dr., 6 cyl., stick shift. Can see after 5:30 at 1349 Whitby Sq. S.

1977 PACER DL 2 dr., one owner. PS, PB-Tilt Wheel, AC, Vinyl Top, AM/FM Stereo. $4[illegible]

'75 MONTE CARLO- Very gd. cond., low miles, $2000. '77 MONTE CARLO Excel. cond. for $2800 261-1740 or 486-0454.

CARS-TRUCKS

'76 GRANADA
SCARLET & GRAY SPECIAL EDITION, auto., air, PS, AM/FM stereo w/tape & much more. 846-1261.

67 CAMARO - $300. Call 436-5467.

1975 Granada - low mileage, good cond. asking $2500. 1966 Ford truck asking $700. Call 882 8339 after 5 P.M

MOTORCYCLE

'74 HONDA CL 450
6,200 mi., excel. cond., $1000. Call 263-4997.

'72 HONDA 175
new battery, brakes, tires & windshield, $250 or best offer, 471-0187 after 5 p.m.

BOATS-MOTORS

SAILBOAT
All fiberglas, seats four, mainsail & jib, trailer, garaged, V.G.C. $850. Call 471-2596.

"Ski boat" 1978 Thundercraft bowrider with 90 hp outboard complete with trailer and many accessories. Must see to appreciate. Great for fishing too $3795 436 6215.

HEY!
Want to go FISHING, HAVE BOAT - 16' Red Fish Fiberglass, trailer, 7½ Mercury motor, motor like new, must sell $800, killing my grass, 1538 Shanley Dr.

YOU'LL FIND IT IN THE CLASSIFIED

Whether you are BUYING or SELLING!
Linden - Northland
Westerville - Worthington
Reaching 58,700 homes each week.
Use the form provided below, or call:
846-7750

DEADLINE FOR ALL PUBLICATIONS:
Monday - 4 P.M.
Write Your Classified Ad Plainly In Space Provided

1 LINE
2 LINES
3 LINES
4 LINES
5 LINES $5.00
6 LINES $6.00
7 LINES $7.50
8 LINES $8.00

Amount Enclosed $_____
NAME _____
ADDRESS _____
CITY _____
PHONE _____ ZIP _____

MAIL TO: THE NEWS P.O. Box 24009 Columbus, Ohio 43224

846-7750 VISA

NEW LISTING HER
Fabulous 4 bedroom split w/huge family rm. w/WBFP, 3 full baths, large entry foyer. Great home for the large family or entertaining. HOMEGARD PROTECTION. #301
891-7400 DARRELL ADAMS 891-9804

NOW IS THE TIME! HER
To buy! See this starter home on court, 3 bedrooms, eating space in kitchen, family rm. w/fireplace, rec. rm. in basement, gar. w/opener, fenced yard, cent. air. HOMEGARD PROTECTION. #302
891-7400 DOROTHY DONNALLY 891-2424

NEW LISTING - $30'S HER
Charming 1½ story home conveniently located. 1 block to bus. Features kitchen w/no wax floor, basement, storage shed. Call today! HOMEGARD PROTECTION. #303
891-7400 DARRELL ADAMS 891-9804

SHARON WOODS RANCH HER
Best value in area. Sharp Spanish styled, natural stained woodwork, stucco, professional landscaping. 3 bedrooms, 2 baths, 2 car garage. $65,900. FHA/VA. HOMEGARD PROTECTION. #304
891-7400 WAYNE SALTER 891-4679

PRICE REDUCED! HER
Now $95,900 - Below replacement cost, Westerville. Truly must see deluxe quality 4 bedrooms, 2½ baths, family room w/cathedral ceilings, fireplace, plus den. HOMEGARD PROTECTION. #305
891-7400 SHIRLEY BUEL 846-1535

WESTERVILLE WOODED HER
Ravine lot, mother-in-law suite or private office w/kitchen and separate entrance. Plus elegant 2 story home w/4 bedrooms, 2½ baths, 2 decks. $119,900. HOMEGARD PROTECTION. #306
891-7400 DIANA DeSANTIS 885-3124

FHA-VA HER
Lovely 3 bedroom ranch in Westerville. 2 baths, large living rm. w/dining L, laundry area, patio, 1½ car gar., maintenance free brick only $45,500. HOMEGARD PROTECTION. #307
891-7400 HAROLD ASHWORTH 885-4516

N. OF OAKLAND PARK HER
A 1-owner home, move in condition. 3 bedrooms w/basement & 2½ car gar. This ranch is a perfect starter or retirement home. Near bus line. Lows $40's. HOMEGARD PROTECTION. #308
891-7400 MARG HYSLOP 846-6843

LOVE YOUR PRIVACY??? HER
Go down the 700' private drive to this 4 bedroom beauty. Mature trees, 3 acres, 400' water frontage - Hoover. Special land contract terms. $116,000. Hurry!!! HOMEGARD PROTECTION. #309
891-7400 WAYNE SALTER 891-4679

IMMEDIATE POSSESSION HER
On this aluminum & brick, 3 bedroom, 2½ bath, ranch w/formal dining rm., cent. air, 2 car garage. Super landscaping, large family room w/WBFP all for $66,900. HOMEGARD PROTECTION. #310
891-7400 RON SOUTHALL 436-1840

10 ACRES MINI-FARM HER
South of Delaware, 4 bedroom, 2½ bath, 6 year old 2 story, 1st floor laundry, basement, 2 car garage, lot-size 260 X 1672 ft., owner will consider VA purchase offer. HOMEGARD PROTECTION. #311
891-7400 FRANK KYNKOR 890-7400

$29,900 FHA-VA HER
Fantastic 3 bedroom, 1½ bath home w/dining rm., basement rec. rm., covered patio, block garage, aluminum siding and much more! HOMEGARD PROTECTION. #312
891-7400 BUTCH SMITH 890-0210

NEW LISTING - $61,900 FHA/VA HER
Immaculate all brick ranch in Forest Park West. 3 bedrooms, 2 baths, family rm. w/fireplace, big country kitchen, basement rec. rm. and much more. HOMEGARD PROTECTION. #313
891-7400 BUTCH SMITH 890-0210

INGROUND POOL - $65,900 HER
Fantastic 2 story in Forest Park area, 4 bedrooms, 1½ baths, family rm. w/fireplace, big wood deck w/gas grill. Bath house, super landscaping and 20' X 40' pool. HOMEGARD PROTECTION. #314
891-7400 BUTCH SMITH 890-0210

DEVONSHIRE-VACANT-FHA HER
Owner will help you finance - $40's - make offer - no closing costs - sharp 7 rm. ranch w/many extras - VA - JJ will guarantee the sale of your home - Call JJ today!! HOMEGARD PROTECTION. #315
891-7400 JOHN JENKINS 888-1280

NOW BUY YOUR DREAM!!! HER
This brick & stucco ranch w/3 spacious bedrooms and deluxe country kitchen. Rec. rm. on lower level w/WBFP. $53,900 FHA or VA. HOMEGARD PROTECTION. #316
891-7400 WILLIAM WAHLENMAIER 890-7721

LOW DOWN PAYMENT HER
Beautifully maintained 3-4 bedroom, 1½ bath Parkridge residence. Features large family rm., deluxe kitchen, cent. air, 2 car garage. $40's FHA-VA. Sharp!! HOMEGARD PROTECTION. #317
89-7400 MATT MURTHA 436-6909

We Were Invited To A Recession...
But Are Too Busy To Attend!
816 HOMES SOLD IN 1980
HER
The Helpful People
"THE HELPFUL PEOPLE"

1ST AD-PARKLEIGH HER
Lovely Bi-level w/finished basement - uniquely paneled family rm. - 7 rms. - garage - no closing costs - $40's - JJ will guarantee the sale of your home - FHA/VA - Call Now!!! HOMEGARD PROTECTION. #318
891-7400 JOHN JENKINS 888-1280

OUTDOOR LIVING HER
At its best. Enjoy a large patio w/privacy fence in a spacious back yard. The attractive 4 bedroom home will be a real delight for the whole family. A must see! $80's. HOMEGARD PROTECTION. #319
891-7400 FRANCIS DRAKE 882-0939

PRICE CUT $2,000 HER
Elegant golf course condominium! Special financing. WBFP in living rm., 3 bedrooms, quality carpet in neutral colors. Custom bar w/track lighting. Brick patio. Low $60's. HOMEGARD PROTECTION. #320
891-7400 CAROLENE WILLIAMS 475-0066

WOODED LOT HER
Brick & Stucco ranch - like new. Beautiful bay windows, step down family rm. w/WBFP, large dining rm., 3 bedrooms, 2 baths, range, dishwasher. Quick Possession. Call to inspect. $60's. HOMEGARD PROTECTION. #321
891-7400 MARVA REID 885-4624

NEW LISTING HER
3 bedroom, 2 bath bi-level in Forest Park West, 2 car garage, fenced yard, big country kitchen, will FHA-VA priced in the $50's. Call Now!! HOMEGARD PROTECTION. #322
891-7400 MARGE GOETTGE 888-2684

SHARON WOODS FHA/VA HER
$70,600 buys this 4 bedroom, 2½ bath, 4 level split. Includes 2+ car garage, family rm. w/WBFP, secluded fenced yard, gas grill, patio, quiet street in convenient Northeast neighborhood! HOMEGARD PROTECTION. #323
891-7400 KURT McCURDY 890 1616

LOAN ASSUMPTION HER
See this aluminum sided ranch w/3 bedrooms, one year old roof, full basement, close to busline & shopping area. Low interest rate. $30,900. HOMEGARD PROTECTION. #324
891-7400 HAROLD ASHWORTH 885-4516

$48,500 FHA-VA HER
Now is the time to buy! Interest rates are down. Spacious 3 bedroom, low maintenance split level w/attached garage. Large paneled & carpeted family room. HOMEGARD PROTECTION. #325
891-7400 SHIRLEY BUEL 846-1535

MUST SEE TO BELIEVE HER
Drive by 6372 Middleshire in Sharon Woods then call me to see interior of this all brick ranch that has everything. 3 bedrooms, 3 baths, 2 WBF'S - HURRY!!! HOMEGARD PROTECTION. #326
891 7400 RON SOUTHALL 436-1840

WESTERVILLE HER
New listing - contemporary flair condominium. 3 bedroom, 2½ bath townhouse w/full basement, garage. Exceptional construction. Outstanding decor - Special financing - Hi $50's. HOMEGARD PROTECTION. #327
891-7400 MAGGIE HUFF 846-8981

HAPPINESS IS! HER
A home you can afford. Privacy on a cul-de-sac lot but yet close to shopping! For $27,000 FHA-VA enjoy this charming 2 story home, 3 bedrooms, basement, fireplace. HOMEGARD PROTECTION. #328
891-7400 JULIE PALERMINI 471-1520

SUPER NORTHEAST LOCATION HER
$65,900 buys this 3 bedroom, 2½ bath one owner 2 story. Features fabulous deck, gas grill, surrounded by mature trees. Located on a quiet court and priced to sell! HOMEGARD PROTECTION. #329
891-7400 KURT McCURDY 890-1616

CENTRAL AIR-GAS HEAT HER
Very functional 3 bedroom w/24' deck plus large patio. Fenced yard. Convenient to I-71 & RT. 161. $59,900 FHA-VA. Formal dining, family rm., nice trees. HOMEGARD PROTECTION. #330
891-7400 WAYNE SALTER 891-4679

CLOSING COST PAID HER
By seller on this 3 bedroom ranch w/family rm., WBFP, new kitchen, aluminum siding and much more. Extra lot room for garden or building. Priced $30's. #331
891-7400 DARRELL ADAMS 891-9804

4 LARGE BEDROOMS HER
Westerville 2 story, 2½ baths, extra large family rm., w/WBFP, great kitchen, living rm., dining rm., divided basement, 2 car garage, owner may consider VA purchase offer. #332
891 7400 FRANK KYNKOR 890-7400

HOME AND INCOME HER
Ranch twin, new, gas heat, cent. air, spacious 2 bedrooms, WFP's, garages, 1st floor utility, rented for $350 month. Near 161 "$80's" #333
891-7400 JAN JULIAN 882 5502

MOVE IN W/$1,600 DOWN HER
Newly redecorated 2 bedroom, 1½ bath condominium in Forest Park West, cent. air, gas heat, rec. rm., patio, kitchen appliances. $31,900. $1,000 cash to buyer at closing HURRY!!! #334
891-7400 STAN CHESTER 261-7055

NEW BEAUTY HER
In Westerville's newest sub-division featuring 4 bedrooms, 3 full baths, formal dining rm., basement, 2 car gar., in a park like setting. Call us! Low $90's. #335
891-7400 LORI MORROW 891-9100

TWO SINGLE FAMILIES HER
On one large lot, convenient to O.S.U. One 3 bedroom 2 story, one 2 bedroom, 2 story. Newer furnaces and electric. Good potential rental income $53,000. #336
891-7400 MATT MURTHA 436-6909

NEW APARTMENTS HER
Northwest & Westerville area. Prices start at $22,500 per unit to $34,900. Both in super locations and have condominium legal work. Great tax shelter. #337
891-7400 BUTCH SMITH 890-0210

YOU OWE IT TO YOURSELF HER
To see this lovely 4 level. One of nicest lots in North Columbus. Woodglen at Stanton Ave. 3 bedrooms, 1½ baths, family rm., garage, $50's. Possible VA-FHA. Call Me!!! #338
891 7400 BRUCE BURNHAM 451 6533

OLDE MILL 2 STORY HER
Former parade of homes model. Beautiful 4 bedroom, 2½ bath, 2 story, cent. air, patio, 2 car gar., family rm. w/WBFP. $79,900 FHA/VA - Priced to sell!!! #339
891-7400 MATT MURTHA 436-6909

MOTHER-IN-LAW'S DREAM HER
Your own suite in large and tasteful condominium w/4 bedrooms, 2 baths. Located at scenic Little Turtle. Central air & garage. Only $69,900. #340

VA-FHA APPRAISED HER
$51,900. Buyers closing costs are negotiable. 2½ car gar., 3-4 bedrooms, 2 baths, family rm., formal dining, save time and money. Granville Manor. So Call Me!!! #341
891-7400 BRUCE BURNHAM 451-6533

LITTLE TURTLE HER
Want offer, 2 bedroom, 2 bath, one floor plan condominium all kitchen appliances, carpet, cent. air, assumption of present loan to qualified buyer. Immediate Possession. $49,900. #342
891-7400 ART MILLER 459 5579

WESTERVILLE NEW! HER
Mid $80's buys this exciting 3 bedroom, 2 story contemporary. Includes gas heat, first floor utility, cathedral ceilings, lots of natural woodwork. May trade you. #343
891-7400 KURT McCURDY 890-1616

SUMMER FUN LOW$60'S HER
Family 2 story w/4 bedrooms, close to community pool, tennis courts & parks. Well cared for inside and out. Formal dining room. #344
891-7400 SALLY BROWN 882-1616

FOREST PARK EAST HER
Just listed $50's. 4 level split, 1½ baths, 3-4 bedrooms, large bright country kitchen. Really something special! Your husband will love the 2½ car heated garage. #345
891-7400 MIKEAL ALBERT 846-0704

WESTERVILLE SPRING GROVE HER
Immediate possession, possible loan assumption, over 1900 sq. ft. of living space & the investment is less than $80,000. I don't think you can beat it. Look then you be the judge. #346
891-7400 GLADE GRABLE 457-4561

OWNER MUST SELL HER
Ranch style, 2 bedroom w/detached, 1½ car garage, easy access to freeway and O.S.U. area. $30's FHA/VA. #347
891-7400 ANN MINIOTIS 457-6165

JUST LISTED HER
Perfect for single person, completely redone, neat 2 bedroom home, maintenance free, fenced yard, garage, mature trees, only $29,900. #348
891-7400 DOROTHY DONNALLY 891-2424

HER® REALTORS®
Central Ohio's Largest Residential Real Estate Firm
NORTHEAST & WESTERVILLE
5888 Cleveland Ave.
✓ Means 1 yr. Homegard Protection
891-7400

RENTAL

VETS NO $ DOWN buys your home Choice locations, $150 to $250 a month if current credit OK. Call DICK BEAL, Realtors anytime. Absolutely NO FEE. 471 2555.

OFFICE SPACE FOR LEASE
North Rt. 161 - Plush! Call 846 7330 or 328 8648.
Roger C. Perry & Co., Realtor

Kids-Pets OK
Redone 2 bdrm. house, buy with rent. Hurry only $180.
268-3186 FEE Metro Vac

FOREST PARK E.
Townhouses, beautiful 2 & 3 bdrm. units, fireplace, car port, deluxe kitchen, air cond., bsmt., washer/dryer hook up. $285 $310. Call 846 0253 between 12 6 or 846 4670

Nice lot for R/V at Hidden Lakes near Mt. Gilead, only 45 minutes from Cols.: water, electric, 24 hr. Security, pool, tennis, club house, by private owner 882 0572

No Lease
Kids ok 2 bdrm., full bsmt., all appls., $125
268-3186 FEE Metro Vac

COLORADO ROCKIES CONDO VACATION
Located 75 mi. from Denver. New 3 bedrm., fully furn. towne house w/fireplace, sun deck, pool, tennis courts & game rm. Near to horseback riding, hiking Weekly/monthly rates. 436 7476.

North-Olde Sawmill
Four unit townhouse in residential area, 2 large bdrms., 1½ baths, fin. fam. rm., gas heat, all appls., 7708 Scofield Ct. 436 2140 after 6 P.M.

MYRTLE BEACH
Ocean front condo w/beautiful ocean view. Pool, 2 bedrms. & designer decorated. Recently acquired w/choice dates available. $400 per wk., June thru August Reduced rates in the off season. Ph: 836 9345 aft. 5 p.m. or wkends.

Nice price
Big Northeast 3 bdrm. home, full bsmt., no lease, only $100.
268-3186 FEE Metro Vac

Apartment, like new, all carpeted, 5 rooms & baths, appliances furnished $200 per mo. Deposit required. Centerburg, Cols. phone. 965 2328.

Cute condo
Modern, all crptd. with air cond., washer & dryer, usable attic, pool, $175.
268-3186 FEE Metro Vac

REAL ESTATE

1025 LORING DR.
4 bedroom brick and stucco story & a half, 2 full baths, hardwood floors, full bsmt., country kit. w/stove-refri. & dishwasher, detached 2 car gar. Must see to appreciate. Call 268 6692 for appt.

Lush Growth...
surrounds this Old Westerville 2 story. ½ acre lot with stream and over 70 trees. Woodburning fireplace in library outside master bedroom. $61,900. Terry McNabb, 890-5715.

PAUL MAY
Multiple Listing Service
267 8393 Realtor 267 8393

HELP
Please help me find new owners for this nice ranch in Tanager Woods 60's.
RUSS DAYE 882-3391

NEED TO SELL
Nice 1½ sty. in Kenmore Park. FHA/VA 3 BR, full bsmt., gar., trees. 30's.
RUSS DAYE 882-3391

FHA-VA
Very nice 2 sty. in Forrest Hills. 3 BR, 2½ baths, FR w/WBFP, 2½ car gar. plus a formal DR. Low 60's.
RAY ATKINSON 882-0626

MAIZE-COOKE AREA
Lovely 3 BR ranch, custom built w/many extras incl. formal DR, bsmt., rec. rm., prof. lndscpd. Corner lot, 1 owner, shown by appt 60's. FHA/VA.
GORDON LOOS 882-5774

CENTURY 21
Holstein & Assoc. Inc.
REALTORS 475-1777

ERA
Assume Loan FHA/VA
Beautiful 2 story in Annehurst, located across from Sharon Wds. Pk. this 4 bedrm., 2½ bath home has it all. Priced in the low $70's. Call Sandy Rader, 891 1126.
James J. Hill Realtors
890-6161

OWNER OCCUPIED
This stucco has been and it shows. 2 bedrms., each unit. Extremely neat, very low maintenance. $35,900 Call Terry McNabb, 890 5715.

PAUL MAY
Realtor 267-8393
Multiple Listing Service

PRICE REDUCED
FHA/VA. 1786 Piedmont Rd. Decrease in cost of money has enabled us to reduce price of this fine 3 bedrm., well-kept home. Call Betty Schulte, 891-6035 for information.

REALTY WORLD
Jerry Connor Co.
889-0760

DOUBLE
3 bedrms. a side, liv. rm., din. rm., kit., bsmt. & gar. FHA appraised, $29,900. Call Pat Raike, 882-5186.

North of Oakland Pk.
Lovely 1½ story home, new bath, new wall to wall carpet, new kit. floor, tile & wallpaper, freshly painted throughout, bsmt., rec. rm., carport, alum. awnings, lrg. lot, fenced play area. Mid $30's. Call Pat Raike, 882-5186.

McCorkle Realtors

Dennis & Stewart

A JEWEL...
(NB1) of a split level home! Generous dining area overlooks spacious rear yard. Priced in high 40 range. FHA or VA financing. Westerville area and gas heat make this home a desirable purchase. Call PAT DENNIS 882 5500.

CONVENIENT
(NM8) This cozy home offers screened in front porch, garage and basement. Only $39,500. Call GEO. STEWART 882-8789.

VACANT
(NR1) Move right into this 3 or 4 bedrm. home close to shopping. Basement rec. rm., Florida rm. Some furniture. 2 car gar.-all for $43,500. Call GEO. STEWART 882-8789.

BEAUTIFUL SMALL FARM
(NT1) 30 acres close in with large home. Land can be split up. 5/10 mile of road frontage for potential development. Call GEO. STEWART 882-8789.

COZY AND CUTE
(NE1) and just $33,900. delightful 2 bedroom ranch with nice dining area lovely kitchen and bath, nicely carpeted. 1½ car garage and 194' lot, near Cooke Rd. Call PAT DENNIS 882-5500.

A RARE FIND...
(NP2) and Immaculate throughout - recently carpeted 3 bedroom 1½ story with enclosed breezeway, suitable for den or office. Remodeled kitchen with bath, central air, 1½ car attached garage, 1st floor utility room, it's nice and just $43,900. FHA or VA. Call PAT DENNIS 882 5500.

Dennis & Stewart Inc., Realtors
COLUMBUS FINE HOMES 471-8600

COLONIAL
½ Ac. 4-2½-2, 1st fl. utility. FHA-VA. Under $70,000 Y.I.N.
261-0186 DAVE DICKEN 888-4444
CONDO-NORTH
Owner anxious, purchased another home and has reduced this 3 bdrm., 1½ bath Condo. Take advantage of lowered interest rates and have immediate possession. Mid $30's (R-4-N)
889-2248 HOLA JENDE 888-4444
WESTERVILLE
Beautifully landscaped and treed lot PLUS a quality 4/5 home. Center hall, spacious rooms, wd. deck and patio, family room with w/b fireplace. C/A, 2+ gar. w/opener. Owners trans.-want offer (P-7-N)
267-7610 PAULA TANNENBAUM 888-4444
WORTHINGTON
Your TLC is needed in this 4/5 bdrm. stone and alum. 2 sty. home (A-6-N)
267-7610 PAULA TANNENBAUM 888-4444
NORTHMOORE AREA
Spacious 4 bdrm. home with den, screened porch, rec. room, 2 car garage, added insulation. Terrific buy PLUS possible seller subsidy. (0-5-N)
267-7610 PAULA TANNENBAUM 888-4444
CLASSIC 1½ STY.
Gorgeous stone and alum. home, big living room with log fireplace, 3 bdrms., natural woodwork, huge bsmt., lovely fenced yard, close to Cooke and High PRICE REDUCED $65,200 FHA (C-11-N)
267-9980 DAVE KIRKPATRICK 888-4444
FHA-VA
CLINTONVILLE
Take advantage of lower interest rates or loan assumption and have immediate possession of this nicely decorated 2 story with 3 bdrms. Close to shopping and bus. Mid $40's. (O-6-N)
889-2248 HOLA JENDE 888-4444
NEW LISTING
WORTHINGVIEW
Outstanding 2 sty. home in immaculate condition. Brick front Colonial elevation, center hall, floor plan, 3 bdrms., 2½ baths, family room w/cedar bookshelves and w/b fireplace, C/A, 2 car att. garage, Many extras. Mid $80's. (S-13-N)
267-7610 PAULA TANNENBAUM 888-4444
OLD ARLINGTON
Solid brick 3 bdrm. 2 story with keystone entry, formal foyer, 2 w/b fireplaces, enclosed porch owner financing or lease with option possible, over $100,000. (B-5-N)
267-6788 ANDY FOREST 888-4444
OLD ARLINGTON
2 sty. stone and alum. home in prime location. Center hall, 4 bdrms., 2½ baths, fully equip. kitchen, 2 WBFP, rec. rm., screened porch, 2 car att. garage w/opener. Many extras. (A-7-N)
267-7610 PAULA TANNENBAUM 888-4444
NEW LISTING
Lovely spacious brick and stucco 2 sty. 4 bdrm., 2½ bath located Northwest close to shopping, OSU, Battelle and bus express. Owner transferred and anxious. $80's. (B-8-N)
889-2248 HOLA JENDE 888-4444
COUNTRY TIME
(IN TOWN)
Secluded ¾ acre ravine lot with hundreds of trees-gorgeous Brick 2 sty. (superb quality). Owner will finance at excellent rate and terms, near $100,000 and close to Linworth. (B-3-N)
267-9980 DAVE KIRKPATRICK 888-4444
GAHANNA
4 Bedrooms
RANCH
Bsmt. & Gar.
$46,900 (B-9-G)
888-4412 BILL RAWLINGS 476-0500
"MRS. CLEAN"
IS MOVING....Immaculate split with many extras including WBFP, brick patio, new furnace, 2½ car block garage. Westerville Schools. Only $52,900.
888-4412 BILL RAWLINGS 476-0500

Century 21
JIM OWEN & CO., INC.
267-5475 444-9626
476-0500 888-4444

TRANSFERRED? If you are relocating to or from Columbus
call 614-888-4444 or out of state call toll free 1-800-848-1021

EXCEPTIONAL VALUE
Be first to buy in our new Pinewood Colony area and beat the price increase. They have gas heat, central air, family rm. with fireplace, 4 bedrms., 2½ baths, etc. Choose your colors. Move in before school starts. Westerville school district. Values from $79,900.
June Cess 882-7000 or 888-6216
SHARON WOODS
Lovely 2 sty., 4 bedrooms, 2½ baths, family room with woodburning fireplace, huge covered porch off family room, plus patio with privacy fence. High $60's.
June Cess 882-7000 or 888-6216
NEW LISTING
In Westerville - 3 bedrooms, 1+ attached garage, nice lot, full basement. Call today for more details.
Jan Engel 891-7783
NEW LISTING
Shows like a dream - Newly decorated, new carpet, new bath, full basement. Move-in condition. Call today, won't last long. Priced $40's.
Jan Engel 891-7783
LOAN ASSUMPTION 8%
Very low monthly payments. Two story w/4 bedrms., 2½ baths; din. rm., 2 c. garage & fenced yard. All this in the Forest Park E. area.

Century 21
E. A. Slane Realtors 891-2046

NO WAITING!
24LI Move right into this 1½ sty., maintenance free home. $27,500. Call for financing details on possible "sweat equity" Loan Assumption of FHA/VA.
CONVENIENT LOCATION
34PA Loan assumption available on this 4 bedrm., 2 bath, 1st. floor utility home in Westerville area. $46,900.
OUTDOOR PLEASURE
28HE Enjoy this 4 bedrm., 2 bath quality built home in Westerville area w/raised deck & patio for your summer enjoyment. $72,900.
CONVENIENT!
One owner beauty with good floor plan. Large family rm. with WBFP, country kitchen, over-sized deck. Immediate possession. 30GA $59,900.
IMMEDIATE POSSESSION
59PI Classic R&H 2 story, four large bedrms. plus all the extras. Backs up to scenic pasture. Kids ride bus to school while Dad rides bus downtown. $70's.
Sammie Carter, 891-7569

Century 21 891-7444
BARONE & CO., REALTORS®

TIRED OF TAXES????
Want to know why everyone who achieves wealth invests in Real Estate??? Come to a Seminar entitled "Investing in Real Estate for the New Investor," sponsored by New Dawn Realty, Inc. Featured speaker, Will Burson, a licensed real estate investment broker with 11 years experience, covering every topic for the new investor. Date, June 7, 1980, 9 a.m.-12 noon, Sat., Ramada Inn North, 1213 E. Dublin Granville Rd. Advance reservations and ticket sales are $15 and $20 at the door. Call in your reservation at:
new Dawn realty inc.
846-1363

BOATS-MOTORS

12 ft. Sears aluminum fishing boat, oars and boat cover included. $160. Call 471-6338.

FOR SALE - BOAT
16' Sea Star 85 H.P. Evinrude Tilt Trailer, Ski Equipment, 2 tanks, 2 anchors, top and side curtins, Excel. condition. $2,900. Call after 6. 889-7976.

BOATS-MOTORS

14 ft. Hobie cat & trailer, tequila sunrise sails. Call 882-7462 or 891-7885.

CAMPERS-EQUIP.

'66 Chevy Step Van Camper 2 bunks, stove, refri., complete, ready to go. 228-8643.

CAMPERS-EQUIP.

RV STORAGE
194 County Line Rd., Westerville. Call 882-1511, ask for Bev.

'76 NOMAD TRAILER
21' self cont., w/extra options, like new, $3800, 846-8504.

1972 - 15 ft. Scottie travel trailer, sleeps six, 3-way refrig. 3-way lights, furnace, 3 burner stove. $995. Call 262-5630 after 3.

For Sale: 1976 31' Coachman (crown) Travel Trailer. Excellent condition, many extras. Lot P 19 3609 Westerville Rd. or Ph. 475 0658.

MOBILE HOMES

50 x 10 ft. TAMPI MOBILE HOME w/27 x 10 ft. Florida rm. completely glass enclosed, located in North Fort Myers, Florida in an adult trailer park, excel. cond., $10,000. 885-2480 or 882 2080 after 9:30 p.m.

RENTAL

EXECUTIVE TWINS
2 & 3 bdrm. units avail. for immed. occupancy. Annehurst East, Westerville. Live Oak Realty. 846-5330. Jeff [illegible]

SANIBEL ISLAND, FLORIDA
Rent a beautiful 2 bedroom condominium on the Gulf of Mexico. Completely furnished including color TV, tennis outside your front door, swimming pool and close to some of the finest restaurants in Florida. Some openings for May, June & July. Summer rates now in effect.

Call Carl Manfredi at Days 1-474-7542 Eves. 614-457-7359
Make Your Reservations Early

RENTAL

1 & 2 bdrm. apt., washer-dryer hook-ups, stove & refrigerator, nice yard. Off street parking. $150 $185 mo. 1 yr. lease. Shown by appt. only. No children or pets. Call after 1, p.m., 261-0199.

Northeast
Cozy 1 bedroom, carpet, $156. 2722 Westerville Rd. Manager 262-5229. Classic Real Estate [illegible]

BEAUTIFUL 1 & 2 BEDRM. UNITS. Adults only, no pets, elec. appls., gas heat, w-w carpeting. Call 299-6236 for appt.

Northland's Best is now Better
Most of our big 2 bdrm. townhouses now have natural woodwork, re done kitchen, new carpet, new bathroom tile. The entire complex has new landscaping & new parking lots. Laundry hook ups Gas heat, average monthly bill of only $18 19, saves you plenty. Best part is rent as low as $195! Sorry, no pets. Call [illegible]
Roger C. Perry & Co., Realtors

RENTAL

FOR RENT
3 bedroom bi-level, 2 car gar. Westerville schools. No pets. Call 965-4025 for more information.

TWIN SINGLE
3194 Shasta - 2 bedrms.
Large twin single with 1½ baths, carpeted, entrance foyer, dishwasher, air cond., fenced yard, bsmt., garage, 1 yr. lease, $295 per month, $200 deposit. 885 8166 & 431 0039

GAS HEAT NORTH OF 161
2 bedrm. townhouse, large kit., full bsmt., $200 per mo $200 deposit. 1 years lease References required. 1 cat - no dogs 885 8166 & 431 0039.

NEAR NORTH - Deluxe 2 bdrm. twins. Has everything, $245 and $260. 436-7162 & 276 2527.

Woman desires to share nice suburban home with another woman. Eastland area., kitchen privileges. Call 837 2999 or [illegible]

Prestige office location
On Schrock Rd. in Busch Corporate Center. 1050 sq. ft. Call Steve Kelley, 436-6991.

REAL ESTATE

WEBER RD. AREA
$22,000
2 story with dining room, basement, garage. Call Herschel Smith, 888-2689.
GALL & GOSS
267-3111

HAS IT ALL
Tennis Court, Swimming, Boating, Fishing at your private lakeside dock. Quality built, one owner, three bedrooms, two baths, ranch with family room, office, breezeway and two car garage. Homegard. Mid $80's.
Don George, 451-4286

King Thompson
REALTOR 451-5700

NEW LISTING
WESTERVILLE SCHOOL DISTRICT
Lovely 3 or 4 bedrm. tri-level, eat-in kit., beautifully fin. fam. rm. w/bar, w-w cpt., storm wind., 1½ car gar., priv. fence & cedar garden barn. $48,500. By Owner. Call 471-8728 after 6 p.m. Loan Assumption available.

REAL ESTATE

Open House
Sunday, June 1, 1-4
5527 Danforth
Picture perfect brick ranch, 3 bedrm., 1½ baths, WBFP, 38 ft. rec. rm., 2½ car gar., fenced yard, fully carpeted, freshly painted - a must to see. FHA/VA. Call Yvonne Simon, 451-5565
CENTURY 21
SIMCO CO., INC.
846-2100

Transfering To Cleveland?
Eastern suburb, young 4 bedroom split by owner, 5194 Graham Drive, Lyndhurst. Large kitchen with built-ins overlooking family room with fireplace. Beautifully furnished rec. room, CA, large fenced yard, extras. Low $120,000's.
ac 216-449-5307

CHOICE LOCATION
Paint or work for your down payment to own. Various price ranges. Land contracts available.
NICK KOON REALTY
882-1001

IMPORTED AND DOMESTIC

Italian Food

MEAT AND CHEESE PARTY TRAYS -- FRUIT BASKETS AVAILABLE.

Carfagna's SUPER MARKETS

"The Meat People"

CENTRAL OHIO'S LARGEST INDEPENDENT MEAT PROCESSORS

Since 1937

WE NOW HAVE HI-POWER BEER ON SUNDAY AT RT. 161 STORE ONLY

U.S. Choice
ARM or ENGLISH ROASTS
Center Cut 1.59 lb.

U.S. Choice Center Cut
CHUCK ROASTS
Super Trimmed 1.39 lb.

Boneless, Rolled
PORK ROASTS
99¢ lb.
LEAN

LEAN-TENDER
CHOPPED SIRLOINS 1.69 lb.

LEAN
GROUND VEAL 2.69 lb.

100% Pure, Lean
FRESH **GROUND BEEF** 1.49 lb.

LEAN - HOME MADE
BULK SAUSAGE 1.29 lb.

FRESH, MILK FED BONELESS, ROLLED
VEAL ROAST 2.89 lb.

LEAN-TENDER
BEEF STEW 1.69 lb.

100% Pure Beef
BEEF PATTIES
10 lbs. $16.90

WIENERS
Falter's All Meat 99¢
Full Lb. Bulk,

LEAN
VEAL STEW 2.79 lb.

U.S. Choice, Tender
CUBE STEAKS 2.49 lb.

Skinned-Deveined
BEEF LIVER 99¢ lb.

Hormel
CHOPPED HAM 1.49 lb.

Hormel
SPICED HAM 1.39 lb.

FRESH
CHICKEN LEGS & THIGHS 69¢ lb.

ORDER NOW!

FREEZER BEEF
FRONTS ..... 1.39 lb.
SIDES ..... 1.49 lb.
HINDS ..... 1.79 lb.
FREEZER BEEF SOLD HANGING WEIGHT
All Beef is guaranteed cut, wrapped, QUICK FROZEN AND DELIVERED
YOU CAN FINANCE Your purchase with VISA or MASTER CHARGE

Home Made
ITALIAN SAUSAGE
Hot or Sweet 1.59 lb.

BORDEN'S GLACIER CLUB
ICE CREAM
Assorted Flavors 99¢ half gallon

CAKES & PARTY TRAYS FOR GRADUATION

Specials in this ad good thru Sunday June 1, 1980

KLEENEX
TISSUE 200 Count 59¢

KLEENEX BOUTIQUE
TOILET TISSUE 4 ROLL PACK 99¢

BORDEN'S
HOMO MILK ½ Gal. 99¢
Our Everyday Low Price

BORDEN'S
HOMO MILK Gallon 1.95
Plastic Container

Decker's
BRAUNSWEIGER 49¢ lb.

Carando Brand, Italian
CAPICOLA HAM Lean 2.99 lb.

Coca-Cola 1.89
6-12 oz. throwaway Bottles

FRESH
BROCCOLI 89¢ BUNCH

GREEN ONIONS or RADISHES 4 BUNCHES $1

California, Fancy
CARROTS 3 Pkgs. $1

MAINE, U.S. No. 1
POTATOES 10 lb. BAG 1.19

INDIAN RIVER
GRAPEFRUIT Pink or White
LARGE SIZE 4 FOR $1

CUCUMBERS or GREEN PEPPERS 3 FOR $1

1405 E. Dublin-Granville Rd.
(Route 161) 846-6340
Open 7 Day A Week Mon. thru Sat. 9am to 9pm
Sun. Hours 9am to 6pm

We Reserve The Right To Limit Quantities
Specials Good Only While Supply Lasts

2372 Cleveland Ave.
(Two Blocks North of Hudson) 263-6470 263-6891
Open Mon thru Thur. 9am to 8pm, Fri. & Sat. 9 to 9
Sun. 9 to 6

INNIS CELEBRATES

Innis School celebrated its fifth birthday last week. Pictured above are Innis third graders, from left, Maurice Mays, Lavitta King and Dawn Kirksey.

Linden Dairy Queen celebrates new name

The Dairy Queen, 1125 Hudson St., being renamed the "Linden Dairy Queen" to stress its involvement with the community of Linden.

The store will celebrate this change with a grand opening May 30 and 31. A skate-board exhibition by the "Apple Skate Park" demo team will be held from 11 a.m. to 2 p.m. Saturday, May 31.

The store owners, Bob and Ann Badgeley, welcome this opportunity to provide the Linden community with the finest "Dairy Queeen" products, service, and surroundings possible.

Bob and Ann are life-long residents of the Columbus area. They have six children, five boys and one girl, who can often by found working at the store. Bob and Ann hope to make the "Linden Dairy Queen" a real family operation.

Store hours will be from 10:30 a.m. to 11 p.m.

Job Line answers questions

The state's new Job Line, a 24-hour recording service, has the latest information on current civil service tests, according to an official with the Ohio Department of Administrative Services.

Philip S. Hamilton, deputy director for personnel, said Job Line was started in April to make information accessible to the public at all times.

The brief recording, about a minute in length, will be changed every other week, or when new tests are announced. It was used over 1400 times during the initial weeks in operation.

Columbus residents can call the Job Line anytime at 466-9069. Out-of-town residents will have to make a toll call to (614) 466-9069. (It is not a toll-free number.)

Recruitment specialists in the Columbus Job Information Center are available during normal working hours to answer specific questions and provide job counseling, when needed. They can be contacted at 466-4026.

Northglen plans park renovation

Northglen residents are invited to a meeting at the fire station, 2459 Agler Rd., Monday, June 2 at 7:30 p.m. to elect a park committee.

Work parties will be organized and further planning to renovate the park completed. All interested residents are urged to attend.

Rev. David W. Skeen

Pastor Skeen retires

The Rev. David W. Skeen, after 38 years in the United Methodist pastoral ministry, is annoucing his retirement, effective June 10 at the annual conference of the West Ohio Conference, held in Lakeside.

Pastor Skeen is a native of Columbus and ministered in both the east Ohio and west Ohio conferences. During the 1960s, he was senior minister of the Broad St. Church.

He is retiring from the Linden United Methodist Church, finishing six years of ministry there.

He and Mrs. Skeen will be honored at a farewell reception, following the worship June 8.

Now, Mr. Skeen is president of the Linden Heights Kiwanis Club.

The Skeens will be living in Columbus and will continue their ministry through retreats and in England and Israel.

NSF awards science funds to ODC

The National Science Foundation (NSF) has awarded to Ohio Dominican College a $28,000 grant.

Written by Sister Mary Hertrich, chemistry professor, the grant proposes a one-year program of two courses in foundations of chemistry and geology. The program focuses on certified elementary middle school teachers who have limited science education and inadequate laboratory skills for teaching science using contemporary methods.

The purposes of the program are to improve subject matter competence with laboratory methods. Thirty teachers may enroll in each course.

This program is the fifth NSF in-service teacher program to be given by the chemistry department, under the direction of Sister Mary, a member of the faculty of Ohio Dominican College since 1961.

For further information and to obtain an application form, contact Sister Mary Hertrich, Ohio Dominican College, 1216 Sunbury Rd., Columbus, 43209.

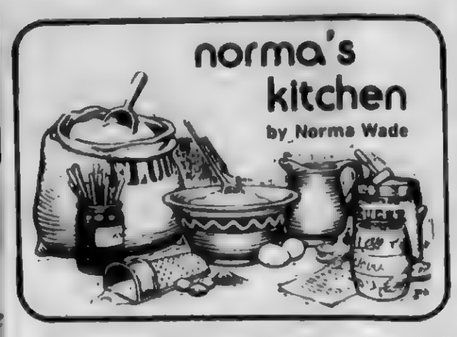

Ham tetrazzini will please family members of all ages, yet it is the kind of meal that can be used for informal entertaining as well.

You can substitute chicken for the ham to make chicken tetrazzini or use half chicken, half ham for an appetizing variation.

A spinach salad crunchy with water chestnuts and bean sprouts adds interest to your menu while these chocolate cupcakes provide the sweet ending.

HAM TETRAZZINI

6 servings:
4 tablespoons butter or margarine
8 ounces fresh mushrooms, thickly sliced
¼ cup chopped red or green pepper
3½ tablespoons flour
⅛ teaspoon white pepper
¼ teaspoon marjoram
2 cups milk
¾ cup grated sharp cheese
2 cups coarsely chopped cooked ham
8 ounces spaghetti, cooked and drained
2 slices bread, crusts removed
2 tablespoons butter or margarine

Saute mushrooms and pepper in four tablespoons melted butter. Stir in flour and seasonings. Stir in milk; cook, stirring constantly, until thickened. Add cheese and stir until melted. Remove from heat; add ham. Place spaghetti in a casserole then pour the ham mixture over all. Lift spaghetti with a fork to allow some of the sauce to go through. Melt two tablespoons butter; stir in bread that has been pulled into small pieces. Sprinkle over casserole. Cover and bake at 350 degrees for 20 minutes; uncover and bake 10 minutes more.

SPINACH SALAD

Serves 6 to 8
1 pound fresh spinach, washed, dried, and stemmed
1 can water chestnuts, drained and sliced
8 ounces fresh bean sprouts, rinsed under cold water and drained
2 hard cooked eggs, chopped
6 slices bacon fried crisp and crumbled

Tear spinach into pieces; place in a large bowl with the water chestnuts and bean sprouts; toss with the following dressing. Sprinkle salad with egg and bacon.

Dressing:
1 cup salad oil
¼ cup vinegar
one-third cup sugar
one-third cup catsup
salt and freshly ground black pepper, to taste
1 tablespoon worcestershire sauce
1 small onion, minced

Combine all ingredients in a jar and shake.

CHOCOLATE CUPCAKES

Makes 20 to 24, depending on size of pans.
Preheat oven to 350 degrees Baking time: About 16 minutes
Measure into a bowl:
1½ cup cake flour (sifted before measuring)
1 cup plus 2 tablespoons sugar
½ cup cocoa (unsweetened)
1 teaspoon salt
1 teaspoon baking soda
two-thirds cup shortening
½ cup milk

Beat by hand or mixer two minutes.
Stir in all by itself:
¾ teaspoon baking powder
Add:
2 eggs, unbeaten
one-third cup milk
1 teaspoon vanilla

Blend by hand or mixer (medium speed) for two minutes. The batter will be smooth. Bake in paper-lined cupcake pans. Cool in pans on wire rack for five minutes; remove from pans and complete cooling. Frost with your favorite icing, or use the following:

Chocolate Icing:
1 cup semi-sweet chocolate bits
3 tablespoons butter or margarine
¼ cup milk or cream

Place all in a bowl over simmering water until chocolate is melted. Remove from heat and add: 2½ cups unsifted powdered sugar alternately with enough hot water to make a soft, spreadable icing. Stir in vanilla and beat with a wooden spoon until smooth.

McIntyre appointed

Pastor Brad McIntyre, a 1980 graduate with a bachelors degree in theology from the Seventh-day Adventist Columbia Union College, Takoma Park, Md., has been appointed an intern assistant pastor for one year at the Worthington Seventh-day Adventist Church, 870 Griswold St., working with senior pastor, Kenneth Schelske.

McIntyre will assume his duties June 1.

To become an ordained minister in the Seventh-day Adventist denomination, a man must first be a graduate of a senior college with a major in theology. Then he is appointed to serve one year as an intern working with a senior pastor.

If, at the end of this internship he has shown his capabilities of being a spiritual leader and wishes to continue his studies to become an ordained minister, the church will sponsor his further study in the denomination's Andrews University Theological Seminary at Berrien Springs, Mich.

B. Anderson celebrates birthday

A reception to honor Mrs Bertha Anderson's 95th birthday is being held May 31 in the fellowship hall of East Linden U.M. Church, 2048 Denune Ave. from 2-5 p.m.

Cards or letters may be sent to Mrs. Anderson at 2707 Baughman Ave., Columbus, 43211

No gifts please. Donations to the church in her name will be accepted

neighborly notes

Robert W. Hunt, of 1652 Oakland Park Ave., and Marguerite K. Merrill, of 3892 Maize Rd., received a bachelor of arts degree from Capital University at commencement ceremonies on May 11.

They were students in the Capital University Without Walls program.

Linden Democrats rally

The Linden area Democrat Club will participate in the Franklin County Democrat party political rally and flea market May 31, at Hartley High School.

The club will operate a flea market and bake sale stand, with proceeds being shared with the party. Tickets, which include a 1980 Democrat Party membership, and other information are available by contacting Democrat Ward 23 committeeman John Maynard, Jr., at 263-6735.

STAR VOLUNTEERS

Three Linden News residents were among a small group of dedicated volunteers who were presented with "Star Volunteer' Awards" for their tireless efforts on behalf of the handicapped. The awards were presented May 14, at the Annual Easter Seal Appreciation Dinner held by the Crippled Children's Center of Central Ohio at the Hilton Inn-Columbus. They are, seated, from left: Mrs. Hugh Wingard, 2369 Grasmere Ave.; and Mrs. Forrest Sullivan, 1729 Cornet Dr. Standing, from left are: Hugh Wingard, and Mr. and Mrs. Rudy Wolfe, 91 Poplar St. Mrs. Sullivan also holds a "Good Egg Award for Community Involvement," which was given to members of Brace III, an auxiliary of the Center. Mrs. Sullivan, Mrs. Wingard and Mrs. Wolfe are all members of Brace III. The News Publishing Co. was given a "Good Egg Award in Communications."

Key Club plans paper drive

The DeSales Key Club will be sponsoring a paper drive Saturday, May 31, from 8 to 11 a.m.

Bagged or bundled papers may be dropped off at the DeSales cafeteria entrances on the north side of the school.

N-E-W
Chicken Filet Sandwich
4¼ oz. size
DOG 'N SUDS
471-9330
Westerville Rd. & Oakland Pk.

RE-ELECT
John Maynard Jr.
Your Ward 23 Democrat Committeeman
Member of County Central Committee
[Vote for not more than ONE]
☒ JOHN MAYNARD JR.
Issued by John Maynard Jr.
1763 E. N. Broadway, Cols. O. 43224

YES, WE CAN TRANSFER YOUR PRESCRIPTION TO OUR PHARMACY
CALL 263-0923
Miller Pharmacy
Wayne Miller Richard Yowler
Our Fees are no higher than your present Pharmacy.
YOU MAY CHARGE YOUR PURCHASES
860 Oakland Pk.
263-0923

! ATTENTION !
GRADS of 1975
NORTH HIGH SCHOOL
SATURDAY - JULY 12, 1980
Your 5 year REUNION is being planned
NOW!!
For more information and tickets call:
Ben: 267-5105 or Brian :268-5043

RYDER TRUCK RENTAL
E-Z TOWING TRAILERS
HETRICK'S SUNOCO
SERVICE CENTER
700 E.N. Broadway at I-71
267-5005 OPEN 7 DAYS

NORTHLAND SEWING CENTER
Your complete sewing center.
SINGER SALES-SERVICE-PARTS
Fabrics, Notions, Sewing Lessons adults and teenagers
• 24 Hour Service on Repairs
• Free Estimates.
NEW MACHINES.....$99.99 up
Fountain Square Shopping Center
1973 Morse Rd. 267-5026

Dairy Queen
FRI. & SAT. only
MAY 30 & 31
GRAND OPENING
DAIRY QUEEN of LINDEN
(1125 Hudson St.)
SPECIALS
Small Sundae 35¢
whipped creme & nuts extra
Small Cones 15¢
Regular Hot Dog 39¢
Saturday, May 31st
Skate Board Exhibition
featuring "Apple Skate Park" Demo Team
11am-2pm sponsors:
"Apple Skate" Park & 7up & Dairy Queen
"DQ" Clown 2pm-6pm
Free Prizes for the Kids
®Reg. U.S. Pat. Off. Am. D.Q. Corp. ©1972 Am. D.Q. Corp.

MAY 1980

FIAT & MG OWNERS
SAVE! SAVE! SAVE!
TUNE-UP SPECIAL
ONLY 23.50 INCLUDES: Set CO Timing, Idle Speed, Check Chg. System, Inspect Distributor Cap and Rotor Plug Wires and Install New Plugs. Electronic Ignition Cars
ONLY 43.50 INCLUDES: Set CO Timing, Idle Speed, Check Chg. System, Plug Wires, Distributor Cap & Rotor, Battery, Install New Plugs, Points and Condensers. Conventional
ONLY 9.95 FOR ENGINE OIL CHANGE
FRONT DISC BRAKE PADS
ONLY 27.50 INCLUDES: Pads & Labor. Also Hydraulics System Inspection, Visual Inspection of Wheel Bearings and Grease Seals Plus Rear Brake Inspection.
CHECK & RECHARGE A/C SYSTEM
ONLY 19.95 CK. FOR LEAKS & RECHARGE
SEGNA MOTORS — 885-6206
2265 W. Granville Rd.
Open 7:30 5:00 Mon.-Fri.
OFFER GOOD WITH THIS COUPON EXP. 6/30/80

metro parks

Programs for the week of June 1 to 8.

BLACKLICK WOODS METRO PARK
6975 E. Livingston Ave.

Saturday, June 7: Deer Watch: They come from the woods to feed at twilight, so please be in the center by 9 p.m.

BLENDON WOODS METRO PARK
4265 E. Dublin-Granville Rd. (Rte 161)

Saturday, June 7: Deer at Dusk: Participants should be in the observation shelter at Thoreau Lake by 8 p.m.

HIGHBANKS METRO PARK
9466 N. High St. (Rte 23)

Sunday, June 1: Family Nature Hike: A short but lively guided trek through the cool woodlands at 2 p.m.

Sunday, June 8: Down by the River: Guided hikes to explore life in a along the Olentangy will leave the River Life Display by big Meadows' bulletin board, 1 and 3 p.m.

SHARON WOODS METRO
6911 Cleveland Ave.

Saturday, June 7: Family Nature Adventrue will explore the natural life of Schrock Lake, a field, a woodland trail. Bring cold or cook out; 10 to 11 a.m.

Saturday, June 7: Fish with the Naturalist: Kids 5 to 15, will get advice and help with baits, tackle, methods; some poles to borrow and bait for sale, 1 to 3 p.m.

The following programs are by advance registration only, call 891-0700.

Saturday, June 7: Morning Munch will be an outdoorsman's breakfast with the Battelle-Darby Creek Park staff, then a guided hike for total enrichment of the inner person.

Saturday, June 7: Exploring Nature will be a two-hour hike teaching the facts and pleasures of the natural world for 7- to 9-year-olds; cookout follows; Blendon Woods.

Saturdays, June 7 and 14: A Nature Sketching Session for 12- through 20-year-olds, will teach the basics for a happy hobby. Fee $1.50, Blacklick Woods.

Wednesday, June 11: Preschoolers in the Park, for 3- to 5-year-olds, to discover some of nature's secrets; Blacklick Woods.

Saturday, June 14: All Senses but Sight is a hike for 7- to 10-year-olds; Blendon Woods.

Reunion organized

A reunion is being planned for the 1955 class of Central High School. For more information call Imogene Denton, 291-9641; Lois Sowers, 888-0289; or Gary Tope, 888-1200.

Scholars selected

Northland area residents Jacqueline Maria Copeland, 3867 Bernard Pl., and James E. Huston, Jr., 3366 Valley Park Ave., have been awarded by Franklin University $500 tuition Academic and Leadership Scholarships to be uysed during the 1980-81 school year.

Copeland plans to major in business administration and Huston accounting, when they enter Franklin this September.

To qualify for an Academic and Leadership Scholarship, a student must be a high school senior in the upper 50 per cent of the senior class; be involved in school and-or community activities; and be recommended by a high school teacher, counselor, and-or his or her principal.

Copeland, a senior at Brookhaven High School, is a member of the Office Education Association and the Society of Distinguished American High School Students. She presently is treasurer of the senior Cooperative Office Education class.

Huston, a senior at Westerville South High School, was president of the orchestra for one year. He also was treasurer of the band for one year and has participated in band for six years. Huston also belonged to the football, wrestling and swimming varsity teams. He has been active in the Westerville Chapter of DeMolay since 1975 and has held the office of senior deacon, and junior, senior and master councilors.

Huston was president of the orchestra for one year. He also was treasurer of the band for one year and has participated in band for six years. Huston also was a member of the football, wrestling and swimming varsity teams. He has been active in the Westerville Chapter of DeMolay since 1975 and has held the offices of senior deacon, and junior, senior, and master councilors.

barber rosela center

Monday, June 2 at 10 a.m., the Current Events group will meet and Mr. Rod Kellum of the Franklin County Office on Aging will discuss the Postal Security Alert Program for seniors. At 1 p.m. the Creative Writing group will meet and also at 1 p.m. Backgammon instructions will be given.

Tuesday, June 3 at 10 a.m., Mr. Fixit will show seniors how to lay floor tiles, ceramic as well as linoleum. At 1 p.m. the new Genealogy Course will begin; also at 1 p.m. Backgammon will be played and the Hearing Clinic will meet from 1-3 p.m.

Wednesday, June 4, will feature Backgammon lessons at 1 p.m. and the Autobiography Writing Course at 1:30 p.m.

Thursday, June 5 at 10 a.m., be prepared to take a lovely trip through Scotland with Mrs Catherine Gillie; at 1 p.m. Mr. Howard Wilson, Crime Prevention Coordinator, will present a slide presentation addressing Vandalism and its results. At 1 p.m. Backgammon will be played and taught.

Friday, June 6 at 10 a.m., the Walking group will leave on its walk through the Park of Roses; at 11 a.m. you are invited to join us at Brown Bag lunch followed by Backgammon lessons at 1 p.m.

The Barber Roselea Center is operated by the Columbus Recreation and Parks, and is open to all Franklin County Seniors with no membership fees. If you desire any additional information regarding any classes or programs, please call 267-6402.

LINDEN area business review

Advertise Your Business On This Page...Call 846-7750

Wright Hearing Aids: Expertise, Quality, and Satisfaction - All Guaranteed

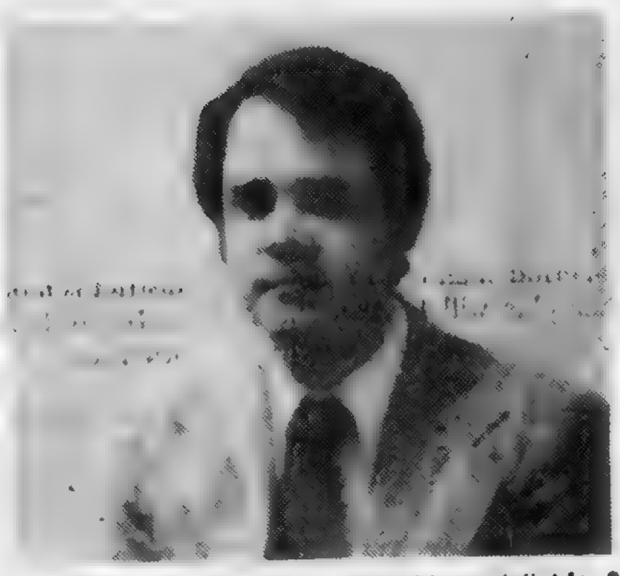

John Wright has been a hearing aid specialist for 8 years, and has spent 2 of those years at his own office, located at 1944 Morse Rd., across from Northland Dodge.

Wright Hearing Aids is located at 1944 Morse Rd., right across the street from Northland Dodge, and owner John Wright has been a hearing aid specialist for 8 years. John has been at his present location for 2 years, and was formerly the manager of the Hearing Aid Department at Sears for 5 years. He knows the hearing aid business and takes pride in his company's exceptional service to customers.

Wright Hearing Aids offers the customer the finest quality instruments available. All makes and models are carried and they are all offered at one low price, regardless of the make or model you choose. Satisfaction is guaranteed with each product sold due to a 90 day return or exchange privilege, for the customer.

Wright Hearing Aids has the product that best suits you. If you are an industrial worker, swimmer, shooter, or someone as such, then you may already know about the many ear problems encountered by these activities. Most of these problems can be alleviated by a pair of custom fitted earplugs offered at Wrights. Or, if you are one of the many people that can hear but have some trouble understanding, all that you may need is just a little help. Wright Hearing Aids has an all-in-the-ear hearing aid that is small, lightweight, inconspicuous, (no tubes, cords or wires) and is cosmetically appealing. John Wright invites anyone to come in the office for a demonstration.

If you are deaf or know someone who is, Wright Hearing Aids has some of the necessary everyday items geared especially for the deaf. Among these are sound warning lights, flashing alarm clocks, and vibrating alarm clocks that can be attached to any bed. Another special item carried is crying lights for deaf mothers so that they know when their baby is calling for them.

If you already have a hearing aid, but are not happy with the fit, come to Wright Hearing Aids where John Wright has his own earmold lab to make personalized ear molds. This way customers can be assured of a comfortable fit. Or, if you feel your hearing aid is not operating properly, John can also offer expertise service on any make or model hearing aid. Batteries for all makes are sold in the office, including the new Gould Activair battery. This battery will fit any hearing aid, lasts twice as long as a conventional battery, and has a lower operating cost.

If you feel that you may have a hearing problem, Wright Hearing Aids offers complete quality testing. Appointments can be made for these personalized tests by calling 885-7254. Or, if you prefer, stop by and look around. Wright Hearing Aids is just East of Sears on the North side of Morse Rd. Parking is available with a ground floor entrance. For the right hearing aid, come to Wright Hearing Aids.

Assistant Jan Chevalier works at her desk in the outer office.

John Wright stands in front of the service counter where all hearing aids can be checked for proper functioning.

Florida Foliage
Grand Opening
Over 7,000 Fresh, Quality Greenhouse Grown Houseplants Arriving Weekly from Florida. Over 70 Varieties to Choose From!
Northern Lights Shopping Center
261-8105

WHETSTONE OPTICAL INC.
Whetstone Medical Ctr
3724 Olentangy River Road, Suite E
451 4278
Allen Bloomberg, Optician & Terri Wood, Lab Technician
EMERGENCY REPAIR SERVICE
PRESCRIPTION FILLED

Complete Home Decorating with Carpet • Tile Drapes & Wallcovering
Sabo & Stone
5571 Westerville Rd. 891-2300
just north of 161 Expert Installation

Ph. 268-1131
RASP SECURITY
3031 CLEVELAND AVE.
(1 Block South of Oakland Pk.)
Think Security!
•Protection Devices •Trouble Shooter
Consultant Security Analyst
"Protection, What Peace of Mind"
RESIDENTIAL COMM. INDIVIDUAL AUTO
Larry R. Mallory, Certified ISC

Sears HEATING COOLING
DO—IT—YOURSELF CENTER
• SALES • PARTS • TESTING
Do It Yourselfers! We Will Help
Parts & Shop Materials
EMERGENCY SERVICE
3963 Cleveland at Ferris Rd
open 8 am 5 pm
475-1800
Mon. thru Sat

No Permit Required
NORCOL ARMS
GUNSMITH ON DUTY
HOURS Mon., Tus. 9:30 7 p.m. Wed., Sat 9:00 to 5 p.m. Thurs & Fri 10 a.m. 8 p.m.
475-9752
BAC MC LAYAWAY

CALL 846-7750 To Feature Your Business On This Page

Northern Lights Center
3539 Cleveland
267-2256
Town & Country Corner
3976 E. Broad St.
236-5584
KIM'S WIG CITY

Present This Coupon With Your Clothing
$1.00 OFF on any $4.00 Dry Cleaning Order
$4.00 OFF on any $10.00 Dry Cleaning Order
Sale excludes fur & suede. Coupon expires 5 30 80
ONE HOUR MARTINIZING DRYCLEANERS
3667 KARL ROAD

NORTHLAND MEDICAL PHARMACY
(near Karl at Morse)
267-4931 PRESCRIPTIONS
DO YOU HAVE INSURANCE TO COVER YOUR PRESCRIPTIONS?
We keep medical records & master copies of all prescriptions "upon request" & will assist you with your claim forms. FREE Rx DELIVERY MASTER CHARGE & VISA.
No Charge For This Service
•INDUSTRIAL •PCS •AETNA •BLUE CROSS •MEDIMET •PAID
Wes Uhl pharmacist

Wright Hearing Aids
Custom fitted Hearing Aids
Any make - Any model
ONE LOW PRICE
• 90 day trial
• Budget terms
• 2 yr. warranty
• repair all makes
• complete testing service
• satisfaction guaranteed
Hearing Aid Specialist - John Wright
1944 Morse at Heaton 885-7254

OLDE COLUMBUS TOWNE
Renovation & Remodeling Contractors
ROOFING & GUTTERS including slate
ENERGY CONSERVATION
291 0791 Call for Estimate 291-7255

Dr. Dennis Paquin, D.C., Inc.
CHIROPRACTOR
FOR APPOINTMENT AND EMERGENCY CARE, CALL
890-7952
Railroad Savings Bldg
Rt. 161 N.E. of Cleveland Ave.

Bring Your Family To Riccardi's
SPAGHETTI•PIZZA
Dining Room
Choice Steaks
Italian Foods
Fast Service
Off Street Parking
Beer & Wine
Open 11 am For Lunch
Daily Luncheon and Dinner Specials
For Carryout Call 263-8986
Riccardi's Ristorante
3149 Cleveland Ave

VACUUM AND SMALL Appliance SALES & SERVICE
OVER 40 YEARS EXPERIENCE
Factory Parts
FAUST SERVICE CO.
267-4777 696 E. HUDSON
267-1053

BUCKEYE OVERHEAD DOOR SERVICE, INC.
2445 Cleveland Ave
Columbus, Ohio 43211
PHONE 261-0270
We carry a complete line of repair parts for overhead doors
•Rollers •Doors •Hinges
•Cable •Tracks •Bottom rubber stripping
We also stock parts for most brands elec. garage door openers, including transmitters and receivers

MIDDLE SCHOOLS

SPECIAL SUPPLEMENT

A change for the better

School system moving - direction up ... Superintendent

In a goals statement issued this year by Superintendent Joseph L Davis, he stressed that the 1980's will be the decade for improving education in Columbus.

The Superintendent noted that a big first step in that direction will be taken this September with the start of middle schools. Following is a report he presented to the School Board that outlines some of the rationale for making the massive change to middle schools.

For nearly ten years, the idea of middle schools has been advocated for Columbus.

The sharp decline in achievement levels when students move from the elementary schools to junior high has been a persistent problem. Equally troublesome has been the noticeable increase in discipline, attendance and adjustment problems common to this pre-adolescent age group.

Last year's test scores show the same frustrating results we have been battling for years. In tests of arithmetic computation, for example, 56.4 percent of all elementary students tested at or above grade level. Only 37.3 percent of the seventh graders scored at or above grade level.

We have not been sitting on our hands. The junior high curriculum has been revised several times. New instructional materials have been introduced. Inservice workshops have been conducted for teachers.

We've tried special orientation projects for students to ease the transition from elementary to junior high schools. Despite our best efforts, the same pattern emerges year after year.

Many people are convinced that middle schools will make a difference. The idea gathered momentum in 1978 when citizens taking part in the "Choices for the 80's" project recommended implementation of middle schools. It was one of the most strongly supported choices expressed by project participants.

On January 16, 1979, the Columbus Board of Education adopted a resolution directing the administration to develop plans to accomplish "the reorganization of the school system, with kindergarten and grades 1-5 in elementary schools, grades 6-8 in middle schools and grades 9-12 in high schools, beginning in September, 1980."

Since the spring of 1979, a Middle School Steering Committee, comprised of Columbus teachers and administrators, has observed middle schools operated by other school systems and consulted with experts.

Eighty members of the staff were employed last summer to write the curriculum for middle schools, and the Middle School Steering Committee has developed plans for implementation.

What's different about middle schools?

Middle schools are not a new idea. Over the past 15 years, school districts all across the country have converted over 5,000 junior high schools to middle schools.

When we talked to people from some of these other school districts, we discovered that middle schools have proven potential for helping students at a distinctive stage of their development.

The way schools are organized presently, we ask sixth graders to go from a self-contained classroom with one teacher to a school where classes change every 43 minutes, with a different teacher each period in a different classroom. All this is done at a time when students are beginning to experience major physical and emotional changes.

It's no wonder that problems increase and test scores plummet to the lowest they will ever be during the 13 years of schooling.

There are several aspects of the new organization that point toward an improved learning environment. They are:

- An increase in time allotted to basic subject instruction of nearly 50% for seventh and eighth graders.
- The elimination of study halls.
- The elimination of the "mass exodus" from classrooms every 43 minutes with hundreds of students pushing their way through the halls.
- A built-in flexibility factor that will allow staff members to modify the school schedule and organization to deal with the specific characteristics of their students.
- A strong emphasis will be placed on team planning through the use of common team-planning periods.
- Through the new organization, more intense, individualized instruction will be possible.
- Students will experience a gradual transition from the self-contained elementary classroom to the nine-period high school day.

Joseph L. Davis

Another plus will be that the auditorium, library and lunchroom--so often the location of study halls in the past--can be used for instructional purposes.

All middle school students will receive instruction in the same academic and non-academic areas --reading, language arts, social studies, math, health and science.

Middle school pupils will also get one and one-half hours of instruction each day in what we are calling the "unified arts."

That includes art, industrial arts, home economics, vocal music, physical education and career education.

Career education will be offered at all grade levels.

A foreign language survey course and a first-year foreign language program will be added to the eighth grade curriculum. All eighth graders will be enrolled in foreign languages during the course of the school year. This is a strong move designed to increase enrollment in foreign language courses in high school.

See page 4 story on ninth grade opportunities available in the four-year high school program.

Students also will be able to elect instrumental music in all three middle school grades.

Student activities will be somewhat different in the middle school than they are in the junior high school. A strong intramural program will be conducted during the school day providing each student with an opportunity to learn about and participate in a wide variety of activities.

The emphasis will be placed on developing interests that can be carried over into lifetime activities.

Interscholastic sports competition will begin at the ninth grade level.

Ninth graders, who will be moved into senior highs, will have greatly expanded opportunities to participate in interscholastic sports in the four-year high schools.

The Columbus Public Schools have a winning streak going. The district is moving, and the direction is UP.

The orderly start of school last September attracted nationwide attention for the responsible way in which everyone in Columbus responded to the desegregation implementation.

That's only one of several good things going on.

The Board's adoption of the graded Course of Study in October was another major step forward. It will be the basis for a Mastery Testing and Competency Education Program for our schools--a project presently being launched.

Middle schools and four-year high schools will be among the most important steps this school district will take during the 1980's, if not the most important.

Present statistics indicate a change is needed for students at this point in their educational development. Middle schools will provide for that change--a change for the better.

Junior high reduced dropout rate

Indianola - first junior high in the nation

Columbus schools have a long history of educational innovation.

In 1909, Indianola Junior High School, the first junior high in the nation, opened in Columbus. It was located in the building that now houses the Indianola Informal Elementary School. Several years later, a new junior high was built on the site of what will soon become Indianola Middle School, 410-19th Avenue.

For seven decades, the junior high concept served Columbus and the nation well.

The purpose of a junior high school was to keep students from dropping out of school prior to reaching high school. It was common practice in the early days of public education for children to leave their formal schooling upon completion of elementary school. Those schools included grades one through eight. For many productive members of the community, an eighth grade education was sufficient.

(Students) need a program that will help them adapt to a social setting that is different from that of their parents and grandparents.

However, the demands of a developing economic system and the growing complexities of society required a better educated citizenry.

So students were taken from elementary school to complete the seventh and eighth grades in junior high schools. Before they could graduate from that institution, however, ninth grade or the freshman year of high school was required.

Thus, public schools provided most citizens with at least one year of high school training. And for many, having the freshman year behind them was enough incentive to continue in high school.

The junior high became a bridge to high school.

With the advances in an increasingly technical business and industrial community, it became an accepted fact that a high school diploma was the basic prerequisite for success.

The junior high continued to prepare students for high school.

With the changes in social values, attitudes and pressures of today's society, it has become obvious that children no longer need the mechanical incentive of junior high to remain in school. Rather, they now need a program that will help them adapt to and succeed in a social setting that is quite different from that of their parents and grandparents.

Indianola Junior High, left, was the first of its kind in the nation. Staff members are now pushing to have it listed in the National Register of Historic Places.

Middle school, with an intensified curriculum and a gradual transition from the self-contained elementary program to nine period departmentalized high schools, will meet today's student needs.

So, as Columbus teachers and administrators shift gears for the big change in September, 1980, the junior high prepares to become educational history.

If the staff at Indianola Junior High has its way, that place in history may be formally preserved. They are campaigning to have their building placed on the National Register of Historic Places.

They maintain that Indianola was the first junior high in the United States.

Last year, staff members hosted a 70th birthday celebration and hope to have a final alumni day as a junior high in June.

A new look this fall

The organization for all Columbus schools next year will be as follows:

- **There will be 25 conventional middle schools and 1 alternative middle school.**
- **School grade level organization will be: primary centers--grades K-3; intermediate centers--grades K, 4-5; middle schools--grades 6-8; and high schools--grades 9-12. There will be several K-5 schools.**
- **Elementaries will continue to have staggered starting and dismissal times.**
- **Most middle schools will start at 8:00 a.m. and dismiss at 3:00 p.m.**
- **Most high schools will start at 7:30 a.m. and dismiss at 2:30 p.m.**
- **In April, a new pupil assignment plan was announced which included changes due to school closings, grade level reorganization and bringing all schools into the racial balance range set by the court. These assignments have been widely publicized through the news media.**
- **As a follow-up, all students will be mailed notices of changes in assignments and transportation details in August.**

On the Inside

Middle School Curriculum ..... page 2-3

Questions and Answers ..... page 4

Alternative Middle School .... page 4

MAY 1980

Strengthened curriculum puts emphasis on academics, reading for all students

The cornerstone of the new middle school concept will be a strengthened curriculum designed to meet the changing needs of today's youth, says Evelyn Luckey, assistant superintendent, instructional services.

"We hope to see improved student performance in a number of areas such as reading and writing skills," she said. "A renewed emphasis on foreign language study could possibly reverse the trend toward fewer students enrolling in foreign language study."

All middle school students will receive instruction in reading, language arts, social studies, math, health, science and foreign language.

"A wider variety of musical experience will become available to sixth graders since additional instrumental music instruction will be open to them," Luckey pointed out.

Each student will spend one and a half hours a day in unified arts. This area of study includes art, industrial arts, home economics, vocal music, physical education and career education.

"Eighth graders will choose between a foreign language survey course that will introduce them to at least two languages and a first-year course in a specific foreign language," said Luckey. "All eighth graders will be required to participate in one of these programs."

Those eighth graders proficient in math will be able to take algebra, she said.

All students will have instruction in reading. In addition, a federally-funded program will provide supplemental reading help to certain eligible students, Luckey explained.

"There will be a strong physical education and intramural sports program in middle schools, offering all students an opportunity to participate in a variety of activities. The emphasis will be on developing lifetime sports interests and skills."

There will be no study halls, she added.

Following is a listing of all courses to be offered at middle schools.

Language Arts

ENGLISH LANGUAGE ARTS 6

Building on skills learned in elementary grades, English Language Arts 6 provides the student with a program built around writing, language study and literature.

Grammar study, spelling and vocabulary, outlining skills, sentence-combining techniques, and small and large-group discussion skills are all important aspects of language study in English Language Arts 6.

In writing, students will develop narrative and descriptive writing skills, compose short poems, and develop exposition skills by learning to support personal opinions.

By the end of the sixth grade, students should have a clear understanding of the mechanical and structural components of a logically developed paragraph.

Students will study literature as a means of self-understanding, solving problems and entertainment.

The importance of the library as a personal resource will be stressed.

ENGLISH LANGUAGE ARTS 7

English Language Arts 7 continues student development of oral and written communication skills. Students will use their own experiences as a basis for writing and learn to support opinions with facts in expository paragraphs.

The skills of written dialogue and the techniques of writing in both first and third person will be taught as a means of improving narratives. Students will write more complex sentences by practicing the techniques of expanding, compounding and other sentence-combining strategies.

Formal grammar study will continue with an emphasis on the parts of speech as they function in standard English. Spelling and vocabulary enrichment will also be important parts of the program.

Literature study will include a variety of works from many cultures.

A study of television programing, preparing and presenting short oral reports, and continued use of the library will be included.

ENGLISH LANGUAGE ARTS 8

English Language Arts 8 will build on the communication skills taught in seventh grade. Further development of writing skills becomes the core of the eighth-grade program as students learn to put narrative, descriptive and expository paragraphs together to form short essays. Some instruction in writing themes of comparison and contrast will be included.

Grammar, language usage, vocabulary enrichment and the skills of proofreading will be emphasized. Students will develop strategies for correcting spelling errors. Literature study will emphasize realistic fiction.

Learning to analyze the persuasive nature of mass media through an examination of advertising techniques will be an important part of the program. Continued use of the library as a personal resource will be stressed.

Health

HEALTH EDUCATION 6

The health education program will include instruction in nutrition, mental health, environment, drugs--including alcohol and tobacco, communicable diseases, safety and first-aid and family life.

HEALTH EDUCATION 7

This course will teach the individual to assume responsibility for his/her own physical, mental, social and emotional well-being.

The areas to be emphasized are: mental and emotional health, drugs--including alcohol and tobacco, communicable diseases, safety and first-aid and family life.

HEALTH EDUCATION 8

Health Education 8 is not a formal course. It is part of life science 8. (See science course offerings.)

The course will include personal, family and community health principles that promote good health attitudes, rational decisions, and responsible behavior. The areas to be emphasized are: nutrition, mental health, drugs--including alcohol and tobacco, consumer health, chronic and communicable diseases, safety and first-aid, family life and health careers.

Skills, concepts and generalizations introduced at one level are reinforced and refined in new and more complex situations at subsequent grade levels.

Reading

READING 6

Reading 6 will provide for the individual reading needs of students. Planned instruction will be provided by using the adopted reading series or an alternative reading program. All programs will stress the following skill areas: literal, interpretive and critical comprehension; vocabulary development; word attack; literary skills; and the related areas of dictionary and reference skills.

Emphasis will be placed upon the coordination of reading instruction with the total language arts program.

READING 7 AND 8

Reading 7 and 8 will continue to provide for the individual reading needs of students through a planned instructional program using a variety of materials and teaching techniques.

Instruction in the following skill areas will be stressed: literal, interpretive and critical comprehension; vocabulary development; word attack; literary skills; and the related areas of dictionary and reference skills.

Various approaches will be used to integrate all skill areas. Emphasis will be on coordinating reading instruction with the total language arts program.

Science

SCIENCE 6

Grade 6 science continues to develop science processes and skills that were initiated at the elementary level. A study of current scientific advances, the functions of plants and animals, the composition of matter, energy and machines, and a study of the earth and its resources are included.

EARTH SCIENCE 7

Earth Science explores the earth's crust, the oceans, and the atmosphere. The earth's structure and forces that change the earth are investigated.

Science skills that relate to a study of the earth are introduced. A study of the solar system and universe is included, along with activities related to the sun's energy.

LIFE SCIENCE 8

Life Science 8 includes health and emphasizes the basic characteristics and processes of living things. Topics include the organization of life, animals, plants, and the environment. Science skills related to a study of living things, such as using a simple microscope and preparing microscope slides, are included.

Foreign Language

FOREIGN LANGUAGE SURVEY 8

Foreign Language Survey is an introduction to foreign languages. The course presents basic instruction in the speaking of more than one foreign language.

Daily culture of the peoples in the target country, geogtaphy and important historical points are presented.

Countries outside the mother country where the foreign language is spoken, their customs and contributions to the American heritage and way of life are studied.

Relationships of foreign language to English and an exploration of language-related career possibilities are also part of the course.

SPANISH I - 8

Spanish I introduces the student to the Spanish language, Spanish-speaking peoples and their cultures. Understanding and speaking are the basic skills taught. The development of writing and reading follow. Basic structures are presented.

FRENCH I - 8

French I introduces the student to the French language, French-speaking peoples and their cultures. Understanding and speaking French are the primary skills taught, and they are followed by reading and writing skills. Basic structures are studied.

OTHER FOREIGN LANGUAGES

Note: There may be an offering of first level in another foreign language providing there is a teacher on the staff who is certified in that area and there are at least 30 students interested in that language.

Social Studies

SOCIAL STUDIES 6

Sixth grade social studies analyzes cultures by examining human and natural resources, family life, history and the economic, governmental, and social systems of a region. Concepts such as climate, weather, pluralism, trade, and population trends will be studied.

Emphasis is placed on comparing and contrasting areas and regions and on how people adapt institutions to their changing needs.

Students will become more aware of career options. Skills such as interpreting maps, globes, pictures, and graphs; using library references and study skills are included. Students will also learn to arrange data in sequence and draw conclusions from data.

To avoid duplication in sixth and seventh grade world geography, the sixth grade students will concentrate primarily on Western Europe, Eastern Europe, the Soviet Union, and Latin America. The seventh grade students will concentrate on the Middle East, Africa, East Asia, South Asia, and the United States.

OHIO HISTORY, GEOGRAPHY AND GOVERNMENT 7

This course will acquaint students with different groups who have lived in Ohio, and the way people live and work in Ohio. The role of the citizen provides a focus for the course.

Students study the state's history, geography and government. In addition, students learn about notable people, key events and Ohio's role in the history of the country and the world.

Concepts taken from history, government and geography, such as urbanization, conservation of resources, representation, justice and law, minority and majority, culture, transportation and vocational opportunities are examined.

WORLD GEOGRAPHY 7

This course will examine how people in various parts of the world deal with their physical and human environments through the study of economic, physical, urban and cultural geography. Students learn what human and physical factors give an area of the earth's surface a distinctive character.

Distribution of physical and human features is analyzed.

Globes, maps and charts are used as tools.

Students analyze such concepts as population density, ethnic groups, religions, occupations, land use, change, nationalism, racial equality, resource allocation, interdependence, international trade, climate, per capita income, culture, custom, landforms and vegitation.

UNITED STATES HISTORY AND GOVERNMENT 8

This is a survey of United States history and government. All major historical periods from the early Indians to the present are studied. Students will learn the privileges and responsibilities of democratic citizenship. They will analyze broad themes, such as the development of democracy as well as current topics, such as the energy crisis.

In addition, students study about ethnic groups, the American heritage, and the growth and development of our country.

Concepts such as balance of power, scarce resources, free enterprise, constitutionalism, industrialization, rule of law, religion and freedom will be developed.

Mathe

MATHEMATICS 6

This course continues the development of arithmetic skills from elementary grades. Operations with fractions and applications involving fractions are emphasized. New strategies for solving problems are introduced and practiced.

MATHEMATICS 7

Mathematics 7 continues the development of arithmetic skills. Emphasis is placed on developing computational skills with decimals and fractions and on developing students' problem-solving abilities by using the same methods used by many occupations and related fields of study.

Geometric concepts are introduced.

MATHEMATICS 8

Mathematics 8 continues the development of arithmetic skills. Review and further development of computational skills is stressed. The content includes percents, probability, measurement and problem solving.

Mathematics applications in vocational areas are introduced to emphasize career education.

ALGEBRA I - 8

This is a basic course for all future studies in mathematics. To be successful in Algebra I,

Career education opens world of work

CAREER DEVELOPMENT 6

The Career Development program at the 6th grade level will provide experiences that will help students develop positive attitudes toward work.

It introduces basic terms and processes used in Career Development instruction so students will have common understandings upon which to base future learnings. Students learn about themselves in relation to their abilities, values, feelings, aptitudes and accomplishments.

CAREER DEVELOPMENT 7

At this level the program is designed to help the student understand the decision-making process.

Students will learn to accept the decisions made by themselves and others, as well as to accept responsibility for their own decisions. They will have an opportunity to apply the decision-making process to attain a job-interest goal. Students will use various career informational systems in accomplishing this.

CAREER DEVELOPMENT 8

In this program the student will identify the skills and credentials necessary for selected occupations and learn methods for getting information about education and training necessary for those occupations.

Students will practice and refine previously learned decision-making skills. They will also apply these skills in goal planning and be helped to see how these goals may be attained by taking advantage of programs in the Columbus Public Schools.

Industrial arts

INDUSTRIAL ARTS 6

This program is exploratory in nature. It deals with the industrial culture as it interacts with all aspects of industry, business and home. Students will have an opportunity to examine and practice basic survival skills needed to live in an industrial world.

Students will explore manufacturing, construction, power, transportation and communication industries. They will gain some basic skills that will help them understand the many career opportunities available in an industrial and business-oriented culture.

An orientation to the world of work will better enable students to understand the relation of industry, home and family and the distribution of goods.

WORLD OF CONSTRUCTION 7

This one-year exploratory program provides an opportunity to learn and apply basic knowledge and skills of the construction industry.

Students will read and discuss the requirements for building structures such as roads, dams, utility networks, buildings, towers and tunnels. These concepts will then be applied in laboratory activities to reinforce the students' understanding of how man plans, organizes and controls all available resources to produce products as varying as skyscrapers and super-highways.

WORLD OF MANUFACTURING 8

World of Manufacturing is designed to help youth understand basic concepts of management, personnel and production techniques for creating finished products. Students are introduced to the problems and benefits of custom-produced goods. They will also study the concepts and methods of an organized manufacturing system that integrates people, machines and materials.

Students will research, design, engineer and produce many different products of varied materials. Learning experiences will vary from consumer research and data collection to estimation of costs and principles of mass production.

...matics

the student should have an adequate understanding of arithmetic. The major goals of this course are reviewing and extending the study of arithmetic, developing the student's problem-solving abilities, and providing the student with an understanding of basic algebraic concepts.

The content of the course includes the fundamental operations of positive and negative numbers, polynomials, exponents, and radicals; solution of first and second degree equations and simultaneous equations; graphing; factoring; algebraic fractions, and applications.

Home Economics

HOME ECONOMICS 6

This is an exploratory course designed to introduce students to home economics. Students will study human reproduction, home economics-related careers, and grooming and dress as they relate to self concept. Students will learn basic hand-sewing techniques, meal etiquette and table setting.

HOME ECONOMICS 7

This course will help introduce the significance of the home and family in society, ecology in the home, and the responsibilities of each individual to contribute to a happy family life.

Students will develop skills in six areas of home economics: clothing and textiles; foods and nutrition; child care and development; personal, family and community relationships; consumer education and management; housing and home furnishings.

The student will also examine career related skills and interests.

HOME ECONOMICS 8

In eighth grade, young men and women will acquire further knowledge, skills and techniques used in homemaking activities.

Students will develop skills in wardrobe selection and design, construct a simple garment, become aware of shopping skills, interpret the value of meal planning; table service and social etiquette, and prepare simple food items.

Students will also identify and understand the social, physical and emotional needs of children; develop an awareness of child behavior; recognize skills necessary to cope in a crisis situation; develop an awareness of home and business consumers, and develop the basic skills needed in the care of the home.

Sixth grade students to benefit from expanded musical program

GENERAL MUSIC I - 6

General Music I is required of all 6th grade students. This course explores music by means of singing, listening, playing instruments and creative experiences. An appreciation for music, a basic approach to reading music and opportunities to perform music with a good concept of tone are objectives of this course.

CHOIR 6 AND 7

While not a formal course, this activity may be available as an extra-curricular program during the school day. It will be designed to widen the choral experience through the singing of unison, two-part and three-part songs.

Proper posture, breathing, tone production and diction are stressed. This course requires permission of instructor.

GENERAL MUSIC II - 7

General Music II is required of all 7th grade students. This course is designed to explore all elements of music by means of singing, listening, playing instruments and creative experiences. An appreciation for music, an ability to read music (in a basic sense) and a facility to perform music with a good concept of tone are objectives of this course.

GENERAL MUSIC III - 8

Required of all 8th grade students, this course explores more advanced aspects of music as interests of students, capabilities of teacher, and availability of equipment allow. Some possibilities might be: recorder class, guitar class, multicultural class, related arts, voice class, pop music, theory, electronic music and career exploration.

Eighth grade students will also be given the option of General Music III required for one semester or choral music scheduled for two semesters.

BOYS GLEE - 8

An exploratory experience, offered as an extra-curricular group, this program stresses basic vocal techniques and uses literature especially written and arranged for the vocal development and problems of this age level. This course requires permission of instructor.

GIRLS GLEE - 8

Girls Glee, an extra-curricular group, stresses basic vocal techniques and uses literature especially written and arranged for the vocal development and problems of this age level. This course requires permission of instructor.

CONCERT BAND 6-7-8

This performing group is open to advanced wind and percussion players. Most students will be 7th and 8th graders; however, a few qualified 6th graders may be selected.

The band will perform during the school year at concerts and other school events.

Band will be scheduled several times per week, and in some schools the woodwinds and brass instruments may be scheduled for a sectional rehearsal. A balanced instrumentation will be maintained by auditions and/or permission of the director.

Band and Orchestra

JUNIOR BAND 6-7-8

Depending on interest, this performing group, scheduled during the school day as an extra-curricular activity or in lieu of concert band, will contain wind and percussion students who are capable of performing intermediate level music. Most students will be 6th and 7th graders who play at an intermediate level and are not able to perform music played by the concert band.

The band may perform at concerts and other school events. Band will be scheduled several times per week, and in some schools the woodwind and brass instruments each may be scheduled for sectional rehearsals. Students not selected for the concert band will be scheduled in the junior band.

Students will also be given an opportunity to learn to play an instrument. Group lessons will be offered twice a week. Most students will have to provide their own instrument.

STAGE BAND OR JAZZ ENSEMBLE 6-7-8

This group, scheduled during the school day as an extra-curricular activity, provides students an opportunity to learn to play all forms of popular music–rock, jazz, blues, Latin, country, etc.

The band may perform numerous times of the year at concerts, assemblies, festivals, talent shows, and other school events.

The stage band is open to students of the band and orchestra who play: clarinet, saxophone, trumpet, trombone, lead guitar, string bass or bass guitar, piano, drum set and other percussion instruments including keyboard percussion.

Students must be able to read music and will be given the opportunity to learn improvisation techniques and small combo concepts. Selection of students will be made by the instructor.

STRING ORCHESTRA 6-7-8
FULL ORCHESTRA 6-7-8

Depending on interest, each school will have either a string or full orchestra. String students with one or more years' experience can be a member of either group. Schools that schedule full orchestra will include selected wind and percussion students to meet instrumentation needs.

Most of these players will be 7th and 8th graders. The orchestra performs numerous times throughout the year for varied events including concerts, assemblies and other school events. Selection of students will be made by the instructor.

Physical Education

PHYSICAL EDUCATION 6, 7 AND 8

Physical education will provide a program of physical activities suited to the differing physical, mental, emotional and social needs of students.

Emphasis will be on teaching basic skills as they relate to team sports, dance and rhythms. The areas to be emphasized are: physical fitness development, physical skill development, and social-emotional development.

An intramural sports program will be scheduled during the school day. Emphasis will be placed on developing lifetime interests in a variety of sports suited to individual abilities. This program is planned to involve a greater number of students than the present interscholastic approach used in junior high schools.

Fine Arts

GENERAL ART I - 6

General Art I is required of all sixth graders. The emphasis in this course will be on teaching students how to approach various art subjects and express themselves by producing a completed piece of art. Students will use a wide range of two and three-dimensional media, such as clay or paint. Efforts will also be made to relate art projects to other subjects.

GENERAL ART II - 7

General Art II is required for all seventh graders. This course is an overview of two-dimensional art, three-dimensional art and selected craft areas. Drawing, painting, printmaking, designing, sculpture, ceramics, and textiles are included. Instructional emphasis is on visual organization, craftsmanship and appreciation.

GENERAL ART III - 8

This course is an in-depth extension of seventh grade art. Activity and media choices are increased.

Emphasis is placed on development of visual sensitivity and environmental awareness. Ongoing sketchbook assignments are recommended.

Instruction in commercial art is provided as an introduction to this career possibility. Other art careers are considered.

MAY 1980

Scheduling flexible, more time for instruction

Middle school questions and answers

Q. What grades are in a midd: school?

A. In Columbus, a middle school has grades 6, 7 and 8. Middle schools will begin with the opening of school in September, 1980.

Q. How is a middle school different from a junior high school?

A. A junior high has grades 7, 8 and 9. They have traditionally followed the example of senior high schools in the way they offer subjects using nine periods each day. A middle school's primary focus is on the needs of pre- and early-adolescent children, ages 11 through 14. The key features of middle schools are teams of teachers, more individual instruction and varying blocks of instructional time.

Q. Who has middle schools?

A. Many school districts in the United States have changed to middle schools in recent years, including several in the Columbus area. South-Western and Worthington are examples. Columbus will have 26 middle schools.

Q. Why change from a junior high school to a middle school?

A. One of the main reasons for making a change is that young persons are maturing faster. The interests of a 9th grader now are more like those of senior high students. Extensive studies have shown that today's 6th, 7th and 8th graders share many common interests and abilities that 9th graders do not share. The middle school concentrates on these interests and abilities with an instructional program considerably different than that of the present junior high school.

Q. How will middle school classes be organized?

A. Many options are available. Sixth grade students may receive instruction in the basic subjects from one teacher in a self-contained classroom or from teacher teams. In addition, all students will receive instruction from teacher specialists in the unified arts (art, music, industrial arts, home economics, physical education and career education).

Seventh grade students may have three different teachers for the basic subjects in addition to unified arts teachers.

Eighth graders will have a schedule more closely resembling the nine-period high school day.

In this way, the transition to a high school-type setting will be a gradual process covering the three-year middle school program.

Q. How many students will be enrolled in a middle school?

A. The goal of the Columbus Public Schools is that the enrollment in each middle school (grades 6, 7 and 8) average 600 to 700 students.

Q. What middle school will my child attend?

A. While there are some exceptions, in most cases students will attend the same middle school they would have as a junior high student--only one year earlier. The same holds for ninth graders who will now attend their planned high school one year early. About four percent (751) of the middle school aged students will be attending a different school than they would have prior to the new reorganization. For information on what middle school a child will attend, call FACTline, 221-FACT, or contact any public school administrative office.

SIXTH GRADE

Time Schedule	6th Grade Student
8:00- 8:15	Homeroom
8:15-10:30	Reading Language Arts Social Studies
10:30-11:15	Lunch
11:15- 1:30	Math Health Science
1:30- 3:00	Unified Arts

SEVENTH GRADE

Time Schedule	7th Grade Student
8:00- 8:15	Homeroom
8:15- 9:45	Unified Arts
9:45-12:00	Reading Lang. Arts Social Studies
12:00-12:45	Lunch
12:45- 3:00	Math Health Science

EIGHTH GRADE

Time Schedule	8th Grade Student
8:00- 8:15	Homeroom
8:15- 9:45	Reading Lang. Arts
9:45-10:30	Unified Arts
10:30-11:15	Social Studies
11:15-12:00	Lunch
12:00-12:45	Science
12:45- 1:30	Unified Arts
1:30- 2:15	Math
2:15- 3:00	Foreign Lang.

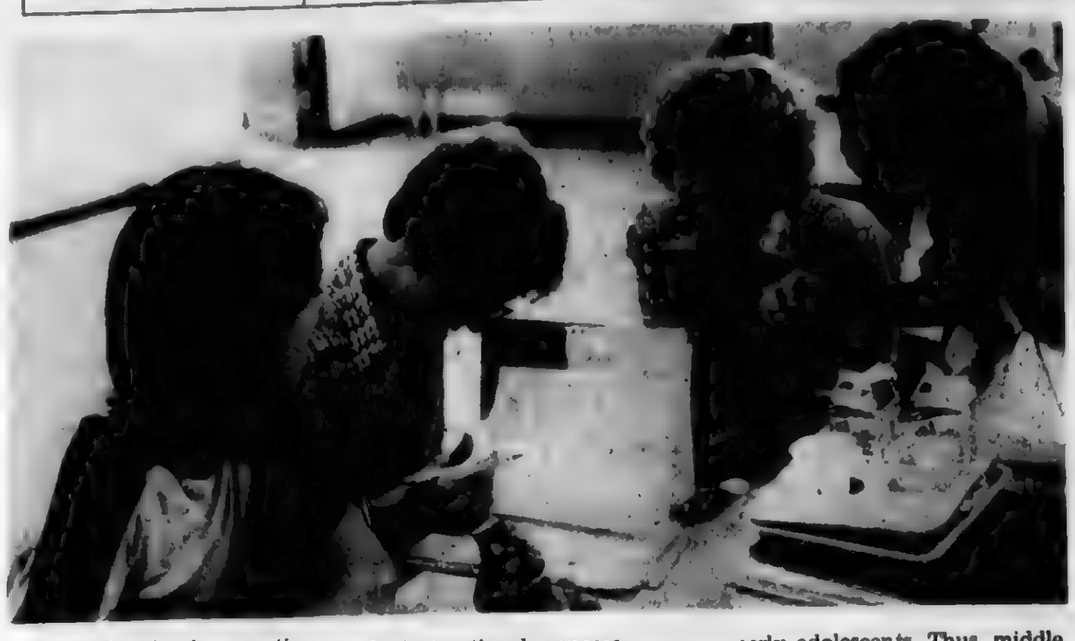

In middle schools, more time will be devoted to instruction.

There will be no study halls or mass exodus out of classrooms every 40 minutes with hundreds of students pushing their way through the halls.

...more individual attention is key to coping with needs of... adolescents.

While certain things will be typical of all middle schools, some flexibility has been built in to take into account differences in buildings, students and staff.

The auditorium, library and lunchroom, so often the location of study halls in the past, can be scheduled by teachers for instructional purposes.

There will also be the options of scheduling separate lunch times for each grade and incorporating homeroom activities into regular classroom activities.

The schedules shown above are only examples of what a student's day might be. In reality, a student's day may be somewhat different depending on individual student needs and school organization.

The building staff will have a great deal of flexibility in determining the design of the schedule in the middle school in which they teach.

Teachers feel that more individual attention is the key to coping with the critical needs of early adolescents. Thus, middle school setting will be based on a goal of one academic teacher per thirty students.

Another major goal for the middle school is to get away from having the instructional program under the total control of the clock. There will also be an opportunity for staff involvement in arranging student and teacher schedules.

A full schedule of orientation and training sessions for administrators, teachers, parents, students and the community has already begun. These activities are occurring under the umbrella of the Middle School Academy, with support from several outside agencies and institutions.

4 - Year high schools offer more choices

While much attention has been focused on middle schools, the formation of four-year high schools is an important change, says James Furgason, executive director of secondary education.

"Ninth graders will have expanded educational opportunities," Furgason said. "There will be courses available to ninth graders that weren't available in junior high.

"These students can take part in a wider range of activities at the high school--sports, athletic teams, and clubs."

Ninth grade is the point where students begin earning credits toward graduation. As part of a junior high, it is difficult, says Furgason, to get students to realize how important the last year is for them.

"I think there is a tendency for students to think of ninth grade in a junior high as the end of a phase in their education rather than a beginning. Psychologically, some students may want to coast," Furgason feels. "By putting these students into a high school setting for their freshman year, they can get a clear picture of a complete high school career."

High schools will experience the adjustments that accompany an influx of new students and any increase in enrollment.

Both ninth and tenth graders will be new to high school for next year. However, staffing will be increased in proportion to the number of new students.

One of the goals set by Superintendent Joseph L. Davis in a report presented to the Board of Education, was a complete examination and revitalization of Columbus high schools.

"As soon as middle schools become a functioning reality, I intend to direct the resources of this school system toward improving our four-year high school program," Davis said. "The context within which our high schools are operating has changed dramatically since the early and mid 70's, he emphasized. "These dramatic changes, plus the steady decline in enrollment, dictate the need for a comprehensive high school review."

Alternative school at Franklin

Franklin Middle School continues the system's alternative school program at the middle school level. The school, 1390 Bryden Road, had nearly 1400 applicants this spring.

Students drawn from throughout the city school district will include sixth, seventh and eighth graders.

The goal at Franklin is to help all students find success in their educational experience through a variety of unique programs.

Instruction is individualized with students sharing a large part in setting their own goals. Students of all abilities are accepted. The staff then works to take them from where they are toward higher achievement levels.

Franklin is the only middle school offering computer supported instruction.

Course summary for middle school

Grades 6 & 7	- Academics Reading, language arts, social studies, mathematics, health, science
Grade 8	- Academics Reading, language arts, social studies, mathematics or algebra, science, health and a foreign language survey course or a first-year course in a specific language
Grades 6, 7 & 8	- Unified Arts Art, industrial arts, home economics, vocal music, physical education and career education
Grades 6, 7 & 8	- Instrumental music (elective)

Middle school speakers available

Principals will be the chief source of information for parents and students who are directly affected by the district reorganization. The following resources are available:

- A central speakers bureau for PTA and community groups. (For speakers, call 225-2777 or 221-FACT.)
- A middle school brochure was sent home in grade cards of all K-6 students in March and was mailed to the homes of all 7-9 students. A reply card attached to this brochure permitted parents to submit questions.
- FACTline will maintain a manual containing brief answers to the most frequently asked questions. Responses will be given promptly, either by mail or by phone.
- All area news media will be furnished with middle school information on a continuous schedule.

This supplement donated to Columbus Schools as a special Community Service of

THE NEWS

- *Linden-Northeast and Northland News*
- *Northwest Edition of The News*

Middle Schools ...

COLUMBUS PUBLIC SCHOOLS

a change for the better

Columbus Public Library
Box 7020 Station E
Columbus, Ohio 43205

PUBLIC LIBRARY
JUN 5 1980

BULK RATE
U.S. POSTAGE
PAID
PERMIT 0002
COLUMBUS, OHIO

THE NEWS

55th Year-No 40 | Wednesday, June 4, 1980 | 25 cents

linden-northeast edition

Your Neighborly Newspaper | Columbus, Ohio

At McGuffey Elementary on 2632 McGuffey Rd., these third through sixth graders are learning basic karate stances during the school's recent mini-course program.

The results of the mini-courses will be celebrated in a McGuffey Pride Day, scheduled to start Wednesday, June 4 at 1:36 p.m.

St. Stephen's gets grant

Now that the $1 7-million state grant has been approved, St Stephen's Community House can look forward to a new home

The Ohio Department of Mental Health and Mental Retardation approved the $1,769,863 grant in construction funds to build the 28,450 by 40,000 square foot facility on a 32-acre tract at the corner of 17th and Joyce Aves

Twenty-five acres of the 32 have been designated as park area

The Mental Health Department grant will fund construction costs for that portion of the project which deals with a new concept in community mental health

It will involve supportive or preventive programs to help "at risk" families and individuals who might otherwise need treatment of institutional care The programs and services to be provided will focus on strengthening family life

St. Stephen's Community House will also continue to provide programs for senior citizens and leisure time activities for adults as well as children

Funding from the Community Development Act of the City of Columbus; Battelle Memorial Institute Foundation and other sources will be used to complete the $2,500,000 facility

Construction of the two-phase project is expected to begin in 1981

It is the first of two phases of a planned campus of services which will later include a multi-service center adjacent to the 25-acre park

Besides housing St Stephen's, the new center will also be the home of Project Linden and the Linden branch of the North Central Community Mental Health Center

Executive Director John Maloney said the center will give families the opportunity to enjoy recreational activities together

"I don't care how much money the city puts into the Linden area," Maloney said. "It's the people who will rebuild the neighborhood. We want to take the area and turn it around We want to produce a neighborhood that will rehabilitate itself "

Maloney said many times during the last four years, he had just about given up on the idea of the center ever being constructed. Finally, he said, he believed he had convinced government and social service agencies that prevention of potential problems and the strengthening of stable families would be the best way to help Linden grow

John Maloney

Linden clean-up gets students working

Everything is beautiful " That was the theme of Linden Elementary School's fifth grade students as they took part in a special clean-up project with Linden's Project Pride

The 780 students at the school and Project Pride members joined together last month in an effort to clean up the Linden community and encourage community pride Each student pledged to do his part in the clean-up and was involved in a class project during the program

Many of the students cleaned up the school's playground and front lawn, Keith Diehlmann, principal at Linden Elementary, said.

While some of the children cleaned around the school, others planted flowers, drew posters and cleaned the inside of the school building."

Jeff Morris, a sixth grade student and president of the student council, said he enjoyed the project. "It makes me feel good to know I'm helping to clean up my community."

Tolka Nesbitt, agreed with Morris and said she had fun cleaning up. "If people would help to make a place nicer, it'd be a better place to live. I wanted to make the outside of the school look nice so if people liked the outside, maybe they'd want to see the inside

The clean-up, however, wasn't limited to the school. Tijuana Barnett, a second grader, said she helped rake up her own and a neighbor's yard.

Project Pride members seemed pleased with the results from the clean-up crusade

Vera Schmarr, corresponding secretary for the organization, said getting the children involved and talking about the community is one of the most important things.

The clean-up project is part of Project Pride's 10-year anniversary The organization began in 1969 when 37 Linden residents gathered in the Linden Recreation Center to form a group to work together for the improvement of the area

Since its founding, the group has sponsored home beautification contests each summer, community wide clean-ups and the formation of the Sunshine Corner Mini-Park

Mrs. Schmarr said members of Project Pride will be scouting the area beginning in July for this year's winners of the beautification contest. Six winners will be honored after judging.

"Every house is eligible. We look at the entire picture of the house and how well it's kept and any flowers," she said "The contest has a great impact on the community and gets everyone working on their homes

Armed with trash bags, kindergarten students at Linden Elementary School pick up garbage on the front lawn of the school. The clean-up was part of a special project with Linden's Project Pride to clean up the community and encourage community pride.

Began June 2

Collection underway

The second-half real estate tax collection began June 2 and will continue through July 3, Franklin County Treasurer Dana G. Rinehart said Monday

Taxes are paid through the treasurer's office twice a year, with half the total due paid in January and the rest in June.

The revenue includes funds collected for each of Franklin County's 59 cities, villages, townships, and school districts, and Franklin County government itself. About 70 percent of the total collected is distributed to the county's 17 local public school districts

The total county-wide tax due in this collection is about $95.4 million

In the Columbus school district, the real estate tax revenues going to the schools this year have increased over last year's, due to an increase in real estate value in the district

This year, about $36.4 million paid in the first-half tax collection ending Jan 30 as distributed to Columbus schools, nearly 1.4 percent more than the $35 9 million paid to the district after last year's first-half collections.

"If all things remain equal," Rinehart said, "revenues for the district from this year's second-half collection should increase by the same percent over last summer."

About $33.7 million in real estate taxes paid in the second-half collection last year went to Columbus schools

Rinehart's office mailed tax bills June 2 to all property owners in the county except homeowners who escrow their taxes with mortgage companies

Taxes may be paid in person or by mail "We discourage taxpayers from traveling to the treasurer's office to pay their taxes, due to traffic congestion and parking problems downtown," Rinehart said. "However, we have tried to make it easier for those who want to do so."

A new place to pay will be the county's drive-through window, located between High St. and Third St. behind the Franklin County Administration Building, 410 S. High St

The window will be in operation from 7:30 a.m. to 5 p.m. each day during the last two weeks of the collection

Also, for those who want to pay in person at the cashiers' windows on the second floor of the Administration Building, the Columbus Police Department will allow 15-minute free parking along the east side of S. High St. between Fulton and Mound Sts., beginning June 26.

Rinehart encourages taxpayers who wish to pay in person to use the regional collection system begun in 1978 That system allows taxpayers to pay at any bank branch and at most savings and loan branches throughout the city -- a total of 245 locations. Checks should be made payable to the financial institution accepting payment

"The program gets tax funds into our office very quickly -- and doesn't cost the county a cent," Rinehart said

Mailed tax payments must be postmarked by midnight July 3 Checks should be made payable to "Dana G Rinehart, treasurer "

Mothers' group offers activities

For mothers who need time away from the house and the kids, St Stephen's Community House offers a possible solution

A social club for mothers has been meeting two Thursday mornings a month since its organization in January

Lucy Gardner, the group's coordinator, said the group provided mothers with an opportunity to get out and meet new people.

"We have a number of different activities. Some of us work with the seniors and their crafts. We also have a weight program" Ms. Gardner said. "We've also been roller skating and sight seeing."

"But we see the group as more than just a social outlet Whenever there is a crisis within a family, we do what we can to help out," she said. "Moral support is our purpose."

Vice-president Su Watkins said it appealed to her because she used to rarely get out of her house.

"I'd lived in my neighborhood for awhile but I never really went anywhere," Mrs Watkins said

"Since I've been attending the meetings, I've noticed a big change in myself," she said. "I have a lot of new friends "

Jackie Broadus said that the group's emphasis on proper eating habits had helped her

President Evelyn Dave said she enjoyed meeting new people

Mrs. Watkins said she found it easier to talk with other people since she joined the club

"I used to be really scared to talk to other people," she said. "But now, it's really hard to keep me quiet for long "

Another member Nancy Biggers said talking with club members had helped her in certan problems at home with her children.

"Other mothers here might have had the same problem with a child that I might be having and I might be able to use their suggestions," she said.

Membership dues are $3 a month. If interested in joining, contat Evelyn Dave at 263-5126 and Su Watkins at 475-8760

During meetings, members get together to discuss new fund-raising projects and their next outing. The group meets regularly at St Stephen's Community House at 1790 Cleveland Ave.

New Scripts

Lewis awarded

Esther Lewis, 5373 Heekin Ct., was recently named to the Citizens Advisery Committee of Franklin County Children Services (FCCS)

The Committee is comprised of 20 local residents who advise FCCS on community needs and offer ideas on program improvement

FCCS is a child care agency working with the county's dependent, neglected, abused and unruly youth

LNCC schedules meeting

The Linden Northeast Community Council will meet tonight at 7:30 p.m. at the American Legion Raymond Scott Post, 2682 Cleveland Ave

Frank Chaffin, president of the council, said several city officials from the Department of Development will be present at the meeting to discuss the possibility of a Cleveland Ave. rehabilitation program

"It's a very important meeting and we encourage all business people on Cleveland Ave. between Hudson St. and Weber Rd to attend " A decision concerning the rehabilitation program will depend greatly on the number of persons in attendance at the meeting, he said

Quilt to be raffled

A quilt, valued at $250, will be raffled off June 10 at the Northern Lights Branch Library as part of a Friends of the Library Open House

Chances on the pink, beige, and white quilt are being sold at the branch for 25 cents or five for $1, through June 10 The quilt is on exhibit at the branch, 3401 Cleveland Ave

The public is invited to attend the Open House. The drawing will take place at 11 a.m. and refreshments will be served

Winnie White and Pauline Bownas pieced the quilt and instructed 15 people who volunteered their sewing time over a four-week period to complete the quilt, as a part of a fund-raising project for the Friends of the Library

Mifflin holds reunion

The 1955 graduating class of Mifflin High School will hold its 25 year reunion July 12 at the Monto Carlo Restaurant, 6338 Cleveland Ave

Any class member who has not been contacted should call Lee Frazier at 888-2887 or Carole Geehring Greene at 471-5214 for reservations

Kiwanis to meet

Former Columbus mayor, M E "Jack" Sensenbrenner will be the guest speaker at the Linden Heights Kiwanis dinner meeting, June 9 at Milano's Steak House, 3105 Westerville Rd

All Kiwanis members and their guests are invited to attend the meeting Dinner begins at 6:30 p m

Check-ups available

Visual checks and interocular examinations are being offered monthly at the Barber Roselea Center, 4048 Roselea Pl, starting June 11 from 9 a.m. to 11 a.m. Dr. Ralph Licklider will be available for the important health assessment

Interested persons can make an appointment for the examination by calling 267-6402

Blood pressure checks will be available on June 12 from noon to 2 p m Nurses from Doctor's Hospital will conduct the checks

Resch family honored

Mr. and Mrs John Resch, 5242 Blue Ash Rd., were honored last week by the Franklin County Children Services for continuous years of service as fosterparents

The Resch's topped the list of 136 families honored with 25 years of service. Mrs. and Mr. Resch were also honored as past "Foster Family of the Year." They have cared for more than 200 children during the 25 years

Garage sale set

The Capital Area Humane Society, 2770 Groveport Rd., is sponsoring a garage sale this Saturday and Sunday from 9 a m to 4 p.m

Toys, clothing and appliances will be on sale. All proceeds from the garage sale will go towards helping the animals. Doris Arnold, director of the humane society, said all purchases are tax deductible

JUN 19 1980

THE NEWS

• Linden-Northeast edition • Northland edition

YOUR NEIGHBORLY 'HOMETOWN' NEWSPAPERS
COMBINED CIRCULATION OVER 41,500

Published every Wednesday
by The Linden News Publishing Co., Inc., Don E. Cimorelli, President/Publisher
5176 Sinclair Rd., P.O. Box 24009, Columbus, O. 43224

ADVERTISING AND EDITORIAL
PHONE NUMBER IS NOW...846-7750

Tom Forsythe, Vice President/General Manager
Del Bodey, Consultant

Ron Boyd, Advertising Manager
James Waldsmith, News Director
Nancy Oliver, Editor

Andy Schut, Circulation Manager
Circulation Phone 267 9976 or 267 8384

Bookkeeping Phone No. 267-8285

Deadlines. Display Ads Friday 5 p.m.
Single Classified Ads Monday, 6 p.m
General News Friday, 5 p.m.
Church, Scout, Elementary School, PTA
And Wedding & Engagement notices
5 P.M. Thursday

The News reserves the right to refuse any advertisement, to delete objectionable words or phrases, and will not be responsible for checking accuracy of items submitted for publication or for more than one wrong insertion of advertising copy

Rain, rain go away

I never knew monsoons were possible in this part of the world

Saturday before last I was in the middle of my apartment building's parking lot when a torrential downpour started-complete with quick flashes of lightning and loud thunder Thinking that it was probably going to be a quick spring shower--the kind I'm used to--I went ahead to the grocery store

Things were much worse by the time I got there. Of course, all the parking spaces close to the building were taken and I was destined to park in the middle of parking lot

There seemed to be no let-up of rain. I saw lots of old shoes and boxes swirling away in the flood

Getting out of the car was probably my second mistake. The first being, of course, going in the first place

I thought I heard my tennis shoes scream as I set across the parking lot Heedless of their cries, I plunged them into the ankle deep water anyway

I always thought Ann Landers said that if you're caught in the rainstorm that you'll get less wet if you run I don't think that is true

There's something about trying to sprint through ankle-deep water that causes water to slosh all over you that makes you think that a carefully planned walking step would have been better

I finally made it to the curb after having to give in to my impulse to do the backstroke over there

A throng of about 10 hesitant shoppers applauded me as I paddled to the curb

Somebody asked me if the rain was as wet as it looked

Such humor was lost on me

When I got into the grocery store, I decided to get only a few essentials instead of getting everything I needed

That proved to be a wise move because it was raining harder when I went out. By now, I didn't really care how much wetter I got (a whole lot wetter just didn't seem possible) I walked calmly across the parking lot

Driving back was kind of strange because my brakes would not grab and my windows were all steamy

When I got back, I swore I'd never dash out in the rain for anything else

So Monday as the lightning flashed and the thunder roared and the rain pounded the roof at 5176 Sinclair Rd., I ignored the impulse to go out and roll up my car windows

Nancy Oliver

Janet Miles

statehouse report

by
State Representative Alan Norris
State Representative John Kasich

One of the most unique operations run by the state is tucked away on the 23rd floor of the State Office Tower It's actually a moneymaker. Its annual budget of approximately $150,000 is relatively small and the staff numbers only four, yet the Ohio Film Bureau is a powerhouse when it comes to attracting movie crews and their dollars to Ohio

Since its official inception in 1976, the Ohio Film Bureau has been in the business of convincing movie producers that Ohio is an excellent "on location" shooting site. Since the desired effect in a film may be a Southern plantation, or a rustic New England village, or turn-of-the-century hamlet, you may not recognize movie scenery as Ohio scenery, yet such scenes have been filmed in our state

In order to encourage movie and television producers to use Ohio for their filming needs, the Ohio Film Bureau offers a variety of services designed to make working in Ohio easier Bureau staff scout areas of the state in order to find the perfect site to achieve the desired effect in a film. Assistance is provided in attaining the various state and local permits necessary to move a film crew and actors into a community. The Bureau also supplies pertinent information about local resources like lodgings, food, clothing and medical services

Ohioans overall have welcomed the temporary presence of a movie company in their community Besides enjoying the excitement accompanying a movie crew, citizens have benefitted from new jobs and increased local revenues.

When Hollywood comes to town it draws upon all segments of the local job force including carpenters, seamstresses, electricians and bankers. Local services like catering, motels, car rentals and health facilities are used. When you consider that approximately 25 to 50 percent of a major production company's average daily budget is spent in the host community, it is easy to see how local revenues are increased

For example, the film "Brubaker", recently filmed in Junction City, Ohio, created 2,000 jobs and left close to $4 million in the community during the 14 weeks it was on location. Another film, "The Deerhunter", was made in part in Cleveland. During the filming, the movie company spent $85,000 a day in the city

The Ohio Film Bureau is a good example of a unique approach to the always present state concerns of increasing jobs for Ohioans and raising revenues to provide better government services for citizens It is nice to see a government program working successfully in a time when that seems to be the exception rather than the rule

the news in focus

Janet Miles

Although Janet Miles is only 18 years old, she's probably done more in those few years, than many of us do in an entire life time

Since she was 12, Ms. Miles has been volunteering her time to help others. Her first volunteer work was aiding the elderly in a convalescent center. From there she's worked with retarded children, deaf students and slow learning youngsters.

Today, the Forest Park resident volunteers her Sundays as an aide at the Northland Terrace Convalescent Center, 5700 Karl Rd.

"I guess that's why I was chosen for the Mayor's Award for Voluntary Services," Ms. Miles said. "Most of the other recipients worked in only one place so it was unusual because I worked in five or six different places."

Ms. Miles was one of 52 award winners chosen from over 200 nominees for outstanding volunteer service. She was honored for her service in the area of health.

"I couldn't believe it when I found out I won," the curly haired blonde said. "I thought maybe it was just an honorable mention, but oh my goodness I was excited," she said

The medical field seems to be a natural place for her, she said. Ever since she can remember Ms. Miles has wanted to be a doctor.

"I enjoy working with people totally. It's a feeling hard to describe, but I feel important knowing people need me, the 1978 Northland High School graduate, said.

Ms Miles is a pre-med student at Ohio State University majoring in micro-biology. Carrying 20 hours this quarter and a 3.5 grade point average, Ms. Miles is planning to attend summer school

"I'm trying to graduate in three years. The sooner I can graduate, the sooner I'll get to medical school and on to my career."

Ms. Miles said she would like to specialize in internal medicine or gynecology and obstetrics.

"I'll have to see what the field is like when I get out, but I'd love to work in obstetrics because it's the beginning of life and I love to work with kids," she said. "Internal medicine is interesting because it involves people of all ages."

No matter which course she takes, Ms. Miles says she has confidence in herself to make it. "I know I'm suited for medicine. I've worked with people all my life and I enjoy it."

"To be a good doctor, you have to be able to talk to patients and create a bond between you. "I think I can do that," she said.

Determination and support are two important characteristics helping her to accomplish so much.

"My mom wanted me to have a goal so I would strive to attain it..Whether I reached it or not didn't matter as long as I had a goal."

Her determination is easily displayed in the many hours she spends studying for her classes. Ms. Miles said she occasionally goes back to Northland H.S. for help with chemistry from her physics teacher.

"Being so involved is normal for me. It does cut down on your social life, but when you want something, you make sacrifices."

Ms. Miles is also active with student government at O.S.U. As a member of the Freshman Senate, she is involved with surveys of freshman courses and also the annual River Rat Day held last week.

In her limited leisure time, she can be found swimming on an intramural team. Ms. Miles swam for three years on her high school team and still holds the school record in the butterfly relay.

Ms. Miles said she is nervous about getting into medical school. "They take into consideration your grade point average, admissions test and extra curricular activities."

With her credentials, she may not have to worry.

letters to the editor

Sohio supported, parents say thanks

Dear Editor,

Recently govenment officials demanded that SOHIO raise their prices ten cents to allow independents an opportunity to compete at a similar price level. Shortly thereafter the decision was revoked for seemingly political considerations

As individual citizens we cannot decide what is right. None of us want independents to go out of business, however, we want to avoid higher prices for gas. In disgust we turn to the big oil companies, SOHIO included, and blame them for our troubles. The federal government nudges us in that direction by calling the oil comapny profits "obscene" and providing taxes to combat them. Its no accident that the federal government has helped turn our wrath toward the oil companies, for it is an effective way of directing our attention away from the government itself.

The recent SOHIO decision shows how arbitrary the federal government can be in making decisions that affect us greatly. With its taxes and incentives, the government is trying to patch up the mess it created when it first attempted to control oil prices. But, how effective have those controls been? They certainly have not kept the prices down, however, they have caused a major imbalance that is now coming to a head (and we are all paying for it).

Instead of blaming the oil companies, maybe it is time to direct our concern to the government controls that created the problems we now face with oil prices. By artificially keeping these prices down, the controls simply put off the inevitable price jump. Uncontrolled, oil prices would have moved less abruptly causing far less hardship on all of us.

Sincerely,

Dwight D. Churchill

To the editor,

We the parents who have children at Mifflin Junior High School, would like to say thank you through the News to Mr. James Osborn, vice principal, for the way he has changed the name and reputation the school has had in the past.

There has always been in the past, trouble between the two races and dope in the school.

This man has changed all of that. He has given the school a new image and name. He is always there when a parent needs him as well as a student.

Thank you for your time and interest in this gentleman.

Parents of Mifflin students

OES honors Martha

June 4, at York Temple, 1276 N High St at 7:30 p.m Lorraine Chapter will honor the station of Martha

There will be "live" entertainment for this special evening.

KENWORTH BEAUTY SALON
1800 E. Kenworth 268-2444
1 Street South of Oakland Pk. W. of Cleve.
Sharon Bland, Owner

Custom Hairstyling
FOR MEN AND WOMEN
CREME PERM $15.00
complete with shampoo cut & style
NOW FULLY STAFFED TO BETTER SERVE YOU!
UNI-SEX SHOP
Uni perm complete with haircut and style $22.50
HAIR CUTS $4 50
SHAMPOO CUT BLOW STYLE $9.00
SHAMPOO AND SET $4.50
ROSE-LOUISE Beauty Bar
3963 CLEVELAND AT FERRIS 475-2710
Weekdays 9 am to 6 pm Rose LaQuino LOUISE Salome

A-T-T-E-N-T-I-O-N
Open Wednesday thru Saturday
10 Stylists to serve you.
Appointment not always necessary
Coiffures of Fashion
BEAUTY SALON
885-5910
In The Village Center
Rt 161 at Beechcroft Rd.

International House of Ale
DRIVE THRU 475-3983
3434 Westerville Rd. (North of Innis Rd.)
"An Economical Place to Shop"
OPEN: Mon. thru Thurs. 10-10, Fri., Sat. 10 a.m.-11 p.m.
IMPORTED & DOMESTIC BEERS & WINES
Pepsi Cola Reg. & Diet
Mt. Dew, Dr. Pepper
8 16 oz. Btls.
1.39 Plus Tax & Deposit
Limit 3 Please
Coca- Cola
TAB- SPRITE
carton of 8 1/2 Liter Bottles (Limit 3 please)
1.39 Plus Tax & Deposit
Pepsi-Cola 6 pack 12 oz cans 1.55
ROOT 66 ROOT BEER 6 12 oz cans 1.39
2 Liter Bottle 89¢
Orange and Grape Crush 6 Pack Cans 1.39
WE RESERVE THE RIGHT TO LIMIT QUANTITIES
BEER OF THE WEEK--BAVARIAN RETURNABLES
Cigarettes 65¢ pack
PARTY ICE 10 LB. Bag 75¢
Buckeye, Reg. $1 79 Bag
Potato Chips SAVE 20¢ 1.59

Northland Sewing Center
Your Complete Sewing Center
SINGER SALES-SERVICE-PARTS
•Fabrics •Notions
•Sewing Lessons -- adults, teenagers
•Scissor & Pinking Shears sharpening
•24 hr. service on repairs
•Free estimates
NEW MACHINES....$99.99 up
Fountain Square Shopping Center
1973 Morse Rd. 267-5026

For Your Next Hair Appointment
-CALL-
267-4270
Paula Rose Mazon Rosemary Dottie
PERMANENTS $18.50 UNIPERMS $22.50
MOISTURE WAVES $25.50
MAZON'S BEAUTY SALON 267-4270
Ample off street parking
1592 Oakland Pk. at Dresden
DISCOUNTS FOR SR. CITIZENS
MONDAY-SATURDAY

SPECIAL
HOURS FOR SPECIAL
7 A.M. till 8:30 P.M. Mon. thru Fri.
2 PANCAKES OR TOAST
2 STRIPS OF OSCAR MAYER BACON
1 EGG, Choice of 6 syrups
Real Butter
1.19
Good thru June 10, 1980
THE INTERNATIONAL HOUSE of PANCAKES
2447 Morse Rd.
Corner of Cleveland
HOURS
7 AM-8:30 PM, weekdays
Open 24 Hours
Fri.-Sat. Sun.
iHOP
International House of Pancakes
a division of International Industries, Inc.

FIAT & MG OWNERS
SAVE! SAVE! SAVE!
TUNE-UP SPECIAL
ONLY 23.50 INCLUDES: Set CO Timing, Idle Speed, Check Chg. System, Inspect Distributor Cap and Rotor Plug Wires and Install New Plugs. Electronic Ignition Cars
ONLY 43.50 INCLUDES: Set CO Timing, Idle Speed, Check Chg. System, Plug Wires, Distributor Cap & Rotor, Battery, Install New Plugs, Points and Condensers. Conventional
ONLY 9.95 FOR ENGINE OIL CHANGE
FRONT DISC BRAKE PADS
ONLY 27.50 INCLUDES: Pads & Labor. Also Hydraulics System Inspection, Visual Inspection of Wheel Bearings and Grease Seals Plus Rear Brake Inspection
CHECK & RECHARGE A/C SYSTEM
ONLY 19.95 CK. FOR LEAKS & RECHARGE
SEGNA MOTORS 885-6206
2265 W. Granville Rd.
Open 7:30-5:00 Mon.-Fri.
OFFER GOOD WITH THIS COUPON EXP. 6/30/80

HERMAN'S BODEGA
1884 TAMARACK CIRCLE S.
COLUMBUS, OHIO 43220
FOR RESERVATIONS CALL:
436-8858
•Now appearing in the lounge
Bill Morris
•Finest of Continental and American Cuisine

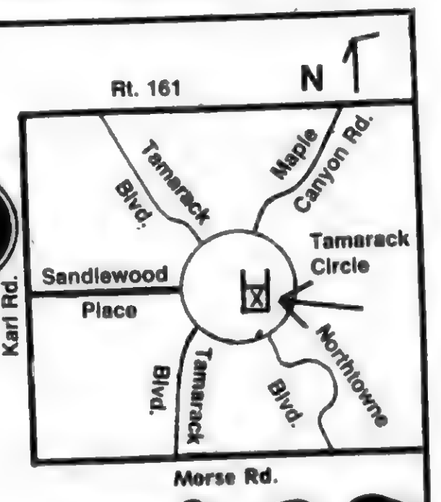

SPECIAL
Complete Alaskan King Crab Dinner $7.95 plus tax
Offer expires June 21, 198

A judge has figured out that we have some 35 million laws aimed at enforcing the original 10 commandments.

Garages & Home Improvement
Fast Service
INSURED-BONDED LICENSED
ROOM ADDITIONS
ROOFING GUTTERS
SUN DECKS
GARAGES BLOCK Or FRAME
PATIOS And CARPORTS
CONCRETE And BLACKTOP DRIVES
NO PAYMENTS TILL OCT. 1980
ALUMINUM VINYL And STEEL SIDING
PORCHES
SCREEN ENCLOSURES
Free Estimates
Serving Columbus Area Over 14 Years
$100 to $500
Bank Financing · No Payments Until Oct. 1980.
MAYWOOD GARAGES 261-7123

COUPON
BINGO
DeSales High School
4212 Karl Rd. 268-6629
Every Tuesday 7 p.m.
And Sunday 4 p.m.
Doors Open One Hour Before Game Starts
GOOD BINGO PAYOFFS
Package Of 6 Cards For $5.00
With This Coupon 1 Free Card Per Pack!

OUR 40th YEAR
Oakland Nursery
10 Acres to Browse!
QUALITY LANDSCAPE PLANTS!
"Parade of Color"
ROSES IN BLOOM
Buy 6 — GET 10% OFF • Buy 10 — GET 15% OFF
No. 1 Grade
LARGEST SELECTION IN COLUMBUS
Over 160 Varieties
HAND POTTED ..FROM 4.95
OVER 7,000 TO CHOOSE FROM!
IMPATIENS
WAX BEGONIAS
COLEUS, etc. 89¢ pk.
GERANIUMS 3" Pot 1.49
PERENNIALS
Delphinium, Shasta Daisy, Canterbury Bell, Coreopsis, Aragis, Foxglove, Yarrow, Gypsophillia, Rudbeckia, Carnation, Lupine.
69¢ ea. — 3 for 2.00
200 VARIETIES
Jumbo PERENNIALS 1.49 ea. — 4 for 5.00
POTTED CLEMATIS—Ready to bloom $4.95
Ground covers—Pachasandra, English Ivy, Euonymus Coloratus .... $24.00 —100 plants
Rhododendrons $6.95
Cabbage, Broccoli, Brussels Sprouts, Collards, Tomatoes, Peppers .... 89c pk.
50 Lbs. 12-12-12 5.95 | 50 Lbs. 10-20-10 6.95 | 4 Cu. Ft. PEAT 5.95 | 6 Cu. Ft. PEAT 8.49 | 50 Lbs. Potting Soil 2.95
MULCHES
CYPRESS—Class 'A' .... 3.79—10 for 32.00
PAYGRO .... 4.79—10 for 40.00
CEDAR BARK .... 3.49—10 for 30.00
STRAW—Bale .... 2.89 • GYPSUM—50 lbs. 2.95
Wolmanized LANDSCAPE TIMBERS—3½"x5"x8' ...... 4.49 ea.
NEED ADVICE? Over 250 Years Combined Experience! STOP IN!
Oakland Nursery and Garden Store
A Complete Landscaping Service
268-3511 1156 OAKLAND PARK AVE. 268-3511
OPEN DAILY 8 A.M.-9 P.M.
SUNDAY 9 A.M.-6 P.M.

cougar chatter

by Shelley Orr

Beechcroft High School inducted new members into the Raymond E. Trinter chapter of the National Honor Society on May 21.

To be chosen, students must pass qualifications of character, scholarship, leadership and service in school and in the community.

Honor society officers Joe Mulligan, Heidi Hatton, Tammy Triacheff and Jerry Green presented speeches; music groups performed and the guest speaker, Raymond Trinter, was introduced.

Members inducted were: TWELFTH GRADE: Eunice Balthaser, Alice Birchfield, Mary Coble, Mark Crosson, Richard Graves, Nancy Headington, Debra Johnson, Alan Keesee, Larry Meade, Eileen Melvin, Kathy Mourn, Vicki Mussleman, Gail Porter, Wendy Ringe, Elizabeth Rost, Branka Silovic, Gary Springer, and Kelly Yee.

ELEVENTH GRADE inductees are: Michelle Barricklow, Brady Boyd, Marcie Carroll, Lynda Clouse, Gregory Cooper, Kristine Croswell, George Fleshman, David Ford, David Fronk, Jennifer Gast, Anita Green, Susanne Harter, Robbin Hatton, Tammy Hoy, Clintonia Jackson, William Keever and Matthew Lehnert.

Foster Marshall, Anita Miller, Tonie Makar, Kimberly Moulton, Kirstin Payne, Kelly Pytel, Vladimir Rankovic, Kathryn Rental, Lynn Russ, Michael Saribalas, Linda Simpson, Larene Staats, Teresa Stutler, Rebecca Swanger, Emily Talley, Melissa Ternasky, Pamela Thill, Rennia Williams, Andrew Wall and Anita Wood.

Local man ordained

Scott Wolfe became a priest of the Diocese of Columbus on Saturday, May 31, Auxiliary Bishop George Fulcher of the Columbus Diocese ordained Wolfe in St. Anthony church.

Wolfe has been serving his deacon internship at Christ the King Church, Columbus since September of last year. Prior to serving the internship Wolfe worked in several capacities while in the seminary. He was a psychiatric counselor at the Washington Hospital Center and a research assistant at the Boys Town Center for Youth Development.

The ordination Mass was concelebrated by Father Frank Lane, pastor of St. Anthony; Father Thomas Cadden, administrator at Christ the King; Father Eugene Hemrick, director of research for the United States Catholic Conference, Washington, D.C. Bishop Fulcher will deliver the sermon. Bishop Fulcher was Wolfe's pastor at one time at St. Anthony.

Wolfe completed his seminary studies at The Catholic University of America in Washington, D.C. where he received masters degrees in Theology and Psychology. He received B.A.s in Psychology and Comparative Literature from Ohio State University in 1974. Wolfe graduated from St. Charles Pereparatory in 1970 and St. Althias grade school in 1966.

Wolfe is the son of Frank H. Wolfe and Marge (Andreko) Wolfe. He has two brothers.

Real estate clinic set

Scarlet and Gray Realtors and area bankers will sponsor a free clinic for home buyers Wednesday and Thursday, June 4 and 5, from 7 to 9 p.m. and Wednesday and Thursday, June 11 and 12, from 7 to 9 p.m. at 1001 Hidden Acres Ct., at the intersection of Elmore and Maize Rds.

Topics will include: The Money Market Today, Ownership vs. Renting, Types of Financing, and Tax Advantage of Ownership.

The public is encouraged to attend. For further information call 846-4410.

"State Farm is the place people come to for a good price on Homeowners insurance."
Call Me.

W.P. "Bill" ZOURDOS
State Farm Fire and Casualty Company
Home Office: Bloomington, Illinois

Donahue names salesman

Terry Burton has been named top salesman of the Westerville branch of Brian P. Donahue Realtors, Inc. for the month of April. He was recently honored at the company's monthly corporate meeting

Terry is a graduate of the Nautical College, Pangbourne, England, and has been a Columbus area resident for ten years

Terry is also Vice President of the Professional Sales Association in charge of membership for the Columbus area and a member of the Ways and Means Committee for the Spring Grove Civic Association.

Terry and his wife Pat, also a fulltime Realtor for Donahue, live at 36 Lynnette Pl. N in Spring Grove with their two children, Tiffany and Jennifer

LEES
BEER DRIVE-IN
3271 Westerville Rd. 471-5565
In Schottensteins Parking Lot
OPEN 7 DAYS A WEEK
HIGH BEER & WINE ON SUNDAY
WITH DRIVE-THRU CONVENIENCE
OPEN SUNDAYS 1-10 P.M.
Coca-Cola
7-UP
Reg. & Diet
TAB-SPRITE
1.39 Plus Tax & Deposit
8 Btl. Carton
[Limit 2, addt'l. ctns. $1.59]
CASHEWS 8½ oz. jar 1.89
Coca-Cola, Tab, Sprite, 7-Up (Reg. & Diet) $1.59
6 - 12 oz. cans
While Supply lasts · Pepsi always on sale

janis center

The Martin Janis Senior Center, 600 E. 11th Ave., will feature the art of Senior Citizen Chuck Tyo, 241 McDowell St., during the month of June.

Tyo does abstract ink and wet wash drawings and recently demonstrated at the Central Ohio Golden Age Hobby Show. The Center is open from 9 a.m. to 5 p.m. weekdays and the display and demonstrations are open to the public. Each Wednesday from 11 a.m. to noon Tyo will be demonstrating his art and available for discussion.

Retired from Battelle Memorial Institute, Tyo has been doing "serious doodling" for nine years. Professionally his work is known as "Chuck's Ab-Originals." The demonstrations should appeal not only to senior citizens but also to Therapeutic Activities personnel in Nursing Homes and leaders-advisors of youth groups.

Anyone desiring to attend and wishing a luncheon reservation must call the Center two days prior at 222-6180. The cost for lunch for those under 60 years is $3.65.

You know you're getting old when your back starts going out more than you do.

EXPERIENCE
ONE MEASURE OF EXCELLENCE
Nick Koon Realtor
460 S. State Street
Westerville, Ohio
882-1288
Liz Tyler G.R.S.
Over $2 Million Sales in 1979
Member Million Dollar Club
Home Phone 882-8406
Cash for Your Home

Dads & Grads Gift Ideas • Dads & Grads Gift Ideas • Wallets • Belts • ... • Neckties • Shoes • Cufflinks • Jewelry ... Jeans • Tennis Rackets • Ice Cream Cones • Savings Deposit • Albums And Tapes • Shirts • Pipes And Cigars • Watches • Socks • Briefs • Pen And Pencil Sets • Calculators • Office Supplies • Raquetball Equipment • Eye Glasses • Pianos • Tobacco • Books • Swimwear • Pets And Supplies • Hats • Cologne • Computers • Boots • Shoes
A Sale You Can Hang Your Hat On....
THURSDAY, JUNE 5 thru SUNDAY, JUNE 8
northland mall MORSE RD AT KARL RD
OPEN DAILY 10 TO 9 – SUNDAY 12 TO 5

JUNE STOREWIDE specials
Jenny: 443-9163
1300 REfugee Lane
Jan: 267-2832
2315 Cleveland Ave.

MAN-SIZE RECLINERS from $38 and up
4-PC. Western Group
With 3 Matching Tables $400
$300
ODD CHAIRS
As is........ $20
New......... $49
ODD LOVE SEATS $68 & up
SWIVEL ROCKERS
Slightly Soiled $48
Enjoy the comfort of the 41" tall back. Enjoy the luxury of the chenille velvet fabric in your choice of gold, blue, rust, brown or green.
Low back (38½") TRADItional comfort. Wearable beautiful chenille. Velvet fabric in red, blue, rust, green, brown or off white.
New $88
WAREHOUSE FURNITURE CLEARANCE CENTER
VISA
1300 Refugee Ln. 443-7417
2315 Cleveland 267-2832

JUN 1980

THE NEWS
JUNE 4, 1980 4
sports

Northland pounds Scots for City Title

By Brian Rapp

A three year quest finally reached a successful conclusion Saturday at Franklin County Stadium.

The senior laden Northland Vikings brought home the school's first every City-League baseball crown with a convincing 10-4 pounding of south section representative Walnut Ridge.

"This is really a great, great feeling," exclaimed winning Coach Bill Ackerman after the game. "I'm happy for the seniors especially. There's 10 on this year's team and they've wanted this for three years We were close the past two seasons and our whole purpose this year was to win the city...that was our only goal."

It was not an easy road. The Vikings qualified for the city finals by downing north section foe Centennial, 8-3 this past May 27. Going into that contest both teams had 12-1 league records.

Acherman's crew never gave the Stars an opening. Facing undefeated Centennial hurler Jay Colan, the Northmen laced the star hurler for five first inning tallies and were never headed.

Northland star pitcher Bill Starrett, started and raised his season record to 9-0 allowing the host Stars just three hits while his teammates garnered 10 safeties.

That same kind of early-inning blitz all but put away Walnut Ridge's Scots Saturday. Again batting first; the Vikings chased Scot starter John Weeks with a six hit barrage in the first two frames. Steve Moore, Weaver, Bob Abruzzese and Fearing all singled as Northland jumped out to a 3-0 lead. It became 5-0 the next inning as Kevin Speelman and Roger Giroux reached base safely on two Scot errors. Fearing sacrificed and Brian Dew chopped a safety to score Weaver, who had bunted his way on early in the inning.

The Viking bats never stopped smoking the entire afternoon. Although Northland managed only one extra-base hit, a fifth inning two run triple by Fearing, the victors amassed 18 singles, averaging better than two hits an inning Weaver led the Viking hit parade with four, followed by Fearing and Reade with three apiece. Fearing accounted for four of the Vikings 10 scores, as the Scots sent three different pitchers to the mound in a vain effort to squelch the fire.

Starrett went the distance in the title contest, fanning four Ridge batters and holding the South Division champs to five hits. The senior right hander overcame early control problems that caused him to walk three consecutive batters in the third inning.

"Bill had similar problems against Centennial," Ackerman said. "He walked quite a few, in both games, but they never were able to take advantage of it. We shut them down when we had to."

The Scots finally scored twice in the fourth and two more in the sixth, but by then the North champs had added single runs in the third, fourth and sixth and two in the fifth for their 10 run total. Ridge third-baseman Ross Glenn ended the game with a slow grounder that Abruzzes flipped to Speelman at first that brought the Viking dugout onto the field in celebration

"This was an exceptional group of players," Ackerman said Monday. "They've played as the most close-knit team I've ever seen. There were no superstars on this club...it was a team effort all the way."

The coach compared his team's title with his own experiences in the league. "I played on a league championship team at West, and was an assistant to Jack (Stephenson, Walnut Ridge coach) in '77 when they beat Northland for the title, so this game had a little something extra. I'm extremely proud of this group."

Although Ackerman stressed the fact there were no exceptional individuals on the 1980 squad, the Vikings garnered a huge number of selections to the All-City team. Weaver, Fearing, Dew, Starrett and Richards were all first-team picks, while Reade, Moore and Speelman were selected honorable mention. In addition, Weaver and Starrett were both selected first team AAA All-District. Weaver was also honored with the Agonis Scholar-Athlete Award for excellence in the classroom as well as on the diamond.

The season is not over for five of the Viking seniors. Dew, Fearing, Weaver, Reade and Starrett have all been selected to play in this weekend's AAA District All Star games, scheduled for Sunday at Don Edward's Field in Newark.

"No one can replace these guys," was Coach Ackerman's reply when asked how he planned to fill eight starting spots next spring. "We'll start tonight planning for next year, but it will be a completely different team from this year's in makeup and strength."

The City champions end the 1980 campaign with a final record of 23-3 and a 14-1 league slate. Asked if his team's victory at Franklin County Stadium Saturday made up for the Viking's loss to Grove City in the AAA sectionals, Ackerman wasted no time in asnwering.

"This is what we were playing for...this was what the whole season was about."

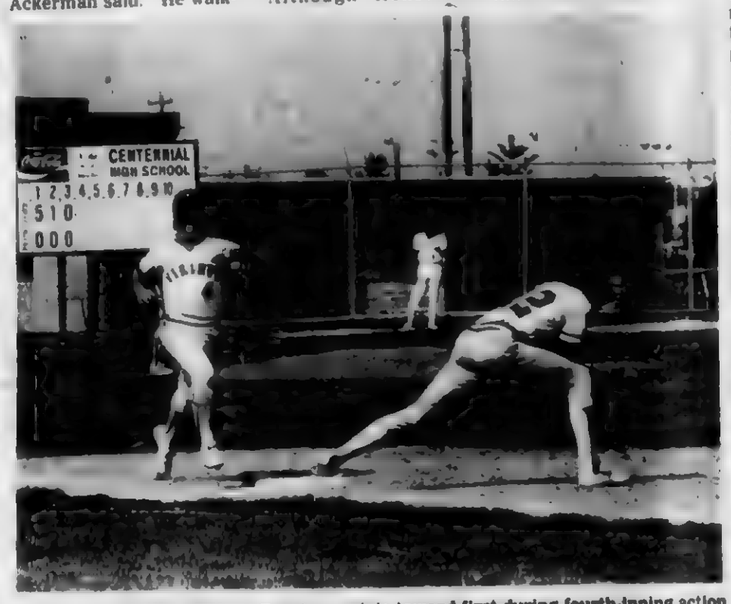

Viking centerfielder Dave Fearing sprints toward first during fourth-inning action against Centennial in the division title game May 27. Fearing didn't beat the throw to Star firstbaseman Chuck Dahm, but the Vikings pounded out 10 hits in their 8-3 victory. (News Sports Photo by Brian Rapp).

Devonshire pool opens

The Devonshire Swimming Pool opened May 24 for the 1980 season.

Brent Culver, Pool Administrator, and John Bleiner, Pool Manager are looking at many super programs scheduled.

The pool staff will conduct swim lessons beginning with Mom and Tot classes through Adult Lessons. There are three sessions scheduled with the registration for the first session the week of June 9. Sessions will be 10 days long, one hour per day.

The 1979 summer season saw the resurgence of the Devonshire Dolphins Swim Team. Co-rec. innertube waterpolo will be introduced. Teams consist of seven members four men and three women or three men and four women, all in innertubes and trying to get the ball into the net past the goalie.

Social nights are planned for Mother/Daughter, Mother/Son, Father/Daughter, Father/Son as well as Family Night. Along with all these activities a Fun Night is planned for July 12, and plans are in the making for a Big Red Rover appearance by WBNS

Memberships for the 1980 season are available at the pool and payments may be made by Master Charge and Visa. For more information call the pool at 888-3433 or 436-5995.

KIMBROUGH WINS ONLY STATE TITLE

1980 not typical year for area track competitors

By John Schuster

It was not a typical year for area tracksters in the high school season ending state meet at Ohio Stadium.

Rochelle Kimbrough, a senior at Beechcroft was the only state champion of area qualifiers. Mifflin's girls team made a respectable fourth place showing in its first time around as a Class AAA team. One Puncher, Kellie Simpson and two relay quartets, the 400 and 800 meter reps earned team points as the lcoals garnered 21 to fifth finishing South's 20.

On the boys' side, Brookhaven's Terry Holt, a junior ended third in the long jump with a distance of 23-1. His teammate, Tracy Broaddus, a district qualifier in the 100 meter dash, did not make it to the state finals in that event.

Northland was represented by the boys' 1600 meter relay team of Charles Ragland, Dwayne Lewright, Brian Smith and Dave Ritter ended ninth in Ohio with a time of 3:22.4. That performance was somewhat disappointing as it was over a second slower than the time run in the district meet.

Linden McKinley had Joe Suber, Joe Gray, Richard McKinney and Isaac Thomas running in the 400 meter relay and Willie Abrams in the 110 meter high hurdles. None placed in the final standings.

Kimbrough was timed at 14.4 for her winning effort in the 100 meter low hurdles. She was the lone coed first placer among the area competitors, but as was previously noted, Mifflin's girls, coached by Bob King for the first time this year, ended fourth in the Class AAA final listings.

Kelly Simpson, individually was fourth in the 100 meter dash and fifth at 200 meters. Her times were 14.9 and 25.2 respectively. Gigi Alberson competed individually in the 100 meter dash, but didn't place. She teamed with Robin Scott, Darlene Garth and Charmen Knowles for a third in the 800 meter relay.

Scott was substituted for in the 400 meter relay race by Simpson and that foursome ended second to Columbus South in that race. Their times were 1:42 in the 800 and 48.7 over the shorter distance.

Two DeSales Stallions, Eric Holleman and Doe Jackson were representing the Karl Rd. School, Holleman in the 400 meter dash and Jackson in the 1,600. Again neither placed in the pointing earning standings at the meet's end.

Kimbrough, in winning the first state title for a Cougar in any sport was joined in the state meet by the foursome of Karen Davis, Anita Miller and Cheryl Wilden to run the 400 meter relay. They didn't place in the top three in that event.

Mifflin sophomore Kelly Simpson ran in two individual events in the state meet this past weekend and was a member of the 800 meter relay team. Here she is shown before the start of the 100 meter dash in Friday's preliminary heats.

Beechcroft had its first state champion in any sport perform this past Saturday in the 73rd state track and field meet. She was Rochelle Kimbrough, here pictured clearing a low hurdle in the preliminaries of the 100 meter distance. She was also a member of the Cougar lady's 400 meter relay team that included Karen Davis, Anita Miller and Cheryl Wilden. (News Sports Photos by John Schuster)

Vikings edged

By Brian Rapp

Perhaps the 18 game season finally caught up with Renee Pearson's hard throwing right arm.

Perhaps the relative youth of the team finally started showing under the end of the season pressure.

Or perhaps it just wasn't meant to be...this year.

For whatever reasons, Chuck Deyo's Vikings lost two hard-fought contests last week to end Northland's 1980 softball campaign. May 24, Lancaster's

(Continued on Page 5)

Blind camp program planned

The Blind Recreation League is now accepting applications for their Summer Camp Program to be held August 23-29 at Camp Akita, located in Logan, Ohio.

To be eligible a person must be legally blind, a resident of central Ohio and must be 16 years of age or older. The cost is $75 per person for one week, which includes transportation to and from the camp, room and board and all other camp costs.

Persons wishing to apply should contact Reggie Anglen after 6 p.m. at 846-2953. For camp forms and other information send a self-addressed stamped envelope to Blind Recreation League, PO Box 19710, Columbus, Ohio , 43219. Deadline for applications is August 1.

Mifflin Jr. High spikers garner City League Title

Mifflin Junior 'High's girls' track team ended an extremely successful season recently by adding the City Championship to its North Section title.

The team of seventh through ninth grade girls was coached by Lloyd Grinston. Mifflin scored 65 points to win the City League Meet. Eastmoor was second and Woodward Park was third. Woodward Park placed second in the North Section.

Mifflin runners set four records at the meet. Eighth grader Karen Wilson started the spree with a win in the 220. Freshman Kathy Oliver followed in similar fashion in the 440. Mia Lancaster turned in a double-record setting performance, taking the 880 and mile

Mifflin's mile relay team of Oliver, Tina Smith, Crystal Turner and Alysia Madison also gained a first. The 440 relay team of Robin Dewalt, Lori Boyd, Wilson and Oliver placed second. Monica Hill had the team's only fourth place points in the 440. Chris Boscko was sixth in the discus.

Brookhaven had two representatives in this past weekend's state track and field finals at Ohio Stadium. Tracy Broaddus was a qualifier in the 100 meter dash, but did not get out of the preliminary heat. Also representing the Bearcats was Terry Holt, here pictured leaping 22-11 in the preliminary heat of the long jump. Holt, a junior, finished third in the state competition with a distance of 23-1, two and three quarters of an inch behind the state champion.

COMPLETE AUTO SERVICE
FOR MOST MAKES & MODELS
AT
Harry Young's Oakland Park SHELL
Now is the time to check your cars air conditioning for summer driving
Oakland Park at Karl Rd.
Where we care!
267-4459
Auto Care

FAMOUS NAME DESIGNER SALE
(WOMENS FASHIONS)
WAREHOUSE CLOTHES-OUT
(DIRECT TO THE PUBLIC)
FEATURING: ANNE KLEIN, JOHN HENRY, FABERGE, KASPER, CACHAREL, SASSON, AND MANY MORE WE CAN'T SAY!!
AT SAVINGS OF:
40% TO 80% ★ OFF
ON CURRENT STYLES!!!
★ALL JEANS 25-50% OFF
Two Days Only
June 5 & 6 11-8 Daily
SHERATON INN NORTH
COLUMBUS, OHIO
AT I-71 & DUBLIN-GRANVILLE RD.
IF YOUR HUSBAND ISN'T IN THE BUSINESS; YOU CAN'T AFFORD TO MISS THIS SALE!!
AT THESE PRICES; ALL SALES FINAL, NO CHARGES ACCEPTED

Amana COOLING-HEATING
CENTRAL AIR CONDITIONING SALE
BUY Amana NOW & SAVE
RAY ZEIGLER CO.
HEATING COOLING
2265 INNIS RD. 471-6446

TREE OF LIFE CHRISTIAN SCHOOLS
(Formerly Linden Christian School)
sponsored by Churches of Christ and Christian Churches.
263-8823
Linden Branch 1911 Oakland Pk.
Northeast Branch 1889 Genessee
Pre School Kindergarten Grades 1-7
Now for Fall 1980
Rooted in the TRUTH - GOD'S WORD
•Tree of Life Christian Schools do not discriminate on the basis of race, color, national origin or ancestry

HEARING PROBLEM?
LUEBBE HEARING AID CENTER
PERSONALIZED SERVICE CUSTOM FITTING
Our Audiology Intern Will Provide A Professional Audiological Fitting
• Family Owned & Operated Over 30 Years
• 30-Day Trial & Return Privilege to Insure Maximum Satisfaction
• Batteries & Repairs for All Makes Representing 16 of the Finest Hearing Aid Manufacturers
Mary Luebbe Gearhart Audiology Intern
DAILY 9 AM-5 PM SAT 9 AM-1 PM FREE PARKING
3327 N. HIGH Bet. Brighton & Longview
267-9249

JOHN QUINT & SONS FUNERAL HOME
Helping You Is Our Business
Half Century of Dedicated Service
1177 WEST FIFTH AVENUE 294-4416

Linden Beach opens classes

The Learn-To-Swim program at Linden Beach will be in full swing soon. Registration is in progress for the six-week classes which begin June 23.

The classes being offered include: Sunfish, Polliwog, Beginners, Advanced Beginners, Intermediates, Swimmers, Teen Beginners, and Adult Beginners, all of which will be taught by John DeRing, Tarry Reese, and Lucy Leimbach. Mike Ohm will be scheduling a Lifesaving course, as well as the Water Awareness course for infants nine months of age at oldest and their parents.

All instructors are WSI-Red Cross certified. John DeRing has 14 years experience with three refresher courses, Mike Ohm has three years plus YMCA certification, Lucy Leimbach four years, and Tarry Reese is now completing his requirements for certification.

Adults and children alike enjoy the pool more when they can swim! Register now and join in the fun. For further information call the pool office at 261-9632.

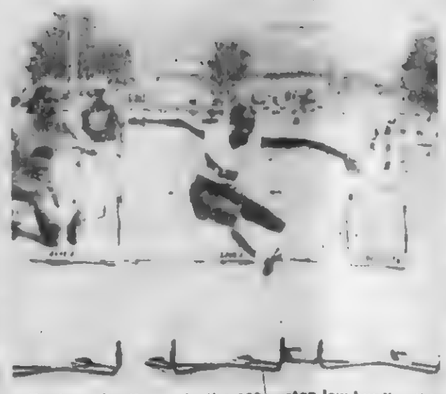

Darlene Garth ran in the 100 meter low hurdles this past Friday in the state met qualifying heats. She was also a member of the second placing 800 meter relay team and the third ending 400 meter foursome.

Mifflin has a bevy of fine springters, among them in sophomore Gigi Alberson, here on the blocks ready for the start of the preliminary heat in the 100 meter dash. She was also a member of the top notch 400 and 800 meter relay teams that finished second and third respectively in the state.

Marty Grosh, (right), treasurer of the Brookhaven Athletic Boosters Association, presented a check for $2,000 to Brookhaven to be used by the athletic department to pay for athletic tape, first aid and training supplies, trophies and awards, letters and numerals. Receiving the check from Grosh are (from l. to r.): Principal Russell Friend, Assistant Principal John Hayes and Athletic Director Joe Renicker. Not present for the presentation was Booster President Ken Brog who has been a loyal supporter of athletics at Brookhaven for many years.

Vikings

(Continued from 1)

Gales ended the Viking's AAA tournament play with a hair-raising 5-4 decision in the regional semi-finals at Hilliard. The following Tuesday, Walnut Ridge's Scots captured their second consecutive City League crown with a 6-4 verdict on the Vikings home field

Against the Gales, Northland broke out to an early 2-0 lead in the second frame on a lead-off triple by Lori Diggins, followed by Janelle Ritter's double Sheila Stone and Sharon Curd walked to fill the bags, and Cricket Pearson scored Ritter from third with run number two on a fielder's choice.

The score remained unchanged until the bottom of the fifth, when Lancaster tied things up with back to back singles and a walk.

The Vikings made it 4-2 in the sixth with two free trips and a costly Lancaster error on Stone's bunt which brought home the fourth run. Both teams played near-perfect ball throughout the contest, each making only one miscue.

The bottom of the inning opened with the usually reliable Pearson walking the bases full. That brought Lancaster first baseman Kathy Messner to the plate, who responded with the key hit of the contest, a bases-clearing triple.

Northland made one last effort in the seventh, but Viking second baseman Carla Vincent was called out at the plate on a close play to end the game and Northland's tournament play. The Gales victory was short-lived however. Newark dropped them 3-2 in 10 innings to capture the regional title.

The girls had only two days to recover from that disappointing setback playing South Division champ Walnut Ridge for the City title. The Lady Scots came into the game with a 9-3 overall record, and a 7-0 mark in divisional competition, identical to the Viking's perfect slate up north.

Pearson started her final game of the year and immediately experienced trouble. The sophomore walked three Scots in the second inning and the defense committed two errors. Ridge Coach Mike Black's girls tallied five runs.

Northland rallied in the third. The Scots pitcher, junior Anita Holler, walked three Viking runners, Pearson smacked a double and the Ridge infield miscued for three Northland runs.

The Scots scored in the top of the fourth on two singles and another Pearson walk. Northland's final tally came in the fifth as Pearson reached base, Ritter and Stone singled and Vincent connected for a safety to score Pearson.

Haller took control the rest of the game, shutting down the Viking bats and coaxing Cricket Pearson to pop to the first baseman to end the game and ensure Walnut Ridge's second league crown in as many years

"I really can't be very disappointed with all that's happened to us this year," said Coach Deyo. "We won the district, won the division and finished runner-up in the league. That's not bad when you have six sophomores and four juniors in the starting lineup. We're looking forward to next year."

The Vikings end the year with a 15-4 overall record and a 7-1 mark in CL competition, a AAA district title, and the 1980 North Division crown. With this season of experience, the prospect of two more years with six starters, including the cannon armed Pearson, makes Northland's future a bright one indeed.

Small wonder Deyo isn't very disappointed.

HOLTON TV
BUYS & SELLS
USED TV's
HOLTON'S
Curtis Mathes Showrooms
LEASE • BUY • RENT
964 E. HUDSON ST. 263-8866

HAPPY'S
BEVERAGE CENTER
2899 Sawanee Rd. 267-9554
Also at 1622 N. High St. 299-9822
MON.-THURS. 11 a.m.-12 p.m. FRI.-SAT. 11 a.m.-1 a.m.
SUNDAY 1 p.m.-8 p.m.
Pepsi
Diet Pepsi
Mt. Dew - Teem
8-16 oz. Ret. Btls.
1.59 NO LIMIT
Wine of the Week
RIUNETE: LAMBRUSCO ROSE BIANCO 3.18 5th
WEEKLY IN STORE SALES
Save $
Beer of the Week
Miller 12 pk
Throw Away Bottles
NEW SUMMER HOURS
MON.-THURS. 11 a.m.-10 p.m.
FRI.-SAT. 10 a.m.-10 p.m.
HIGH BEER/Wine on Sunday
HIGH ST. LOCATION

AAMCO
WORLDS LARGEST TRANSMISSION SPECIALISTS
OVER 700 DEALERS READY TO SERVE YOU COAST TO COAST
BOB VOGT'S
FREE MULTI CHECK
19 Point Test
(Checks Fluid Driving and operating conditions)
AAMCO TRANSMISSIONS
• TOWING AVAILABLE
• FREE ROAD TEST
• ONE DAY SERVICE
IN MOST CASES
3580 CLEVELAND AVE.
Just North of Amos Shopping Center
475-6655
HOURS: 8 a.m.-6 p.m. Mon. thru Fri. 8 a.m.-Noon Saturdays
AAMCO AUTOMATIC TRANSMISSIONS

Been Waiting to Replace those Old Windows ...Because OF HIGH PRICES?
Now's the time...
SAVE $50.00 PER UNIT
With any order of 6 or more units
SOLAR-TILT
SOLAR-TILT HIGH PERFORMANCE FEATURES
• Full Thermal Break. All frame members are broken by a structural thermal break.
• Tilts in. Both sash tilt inward for easy cleaning and maintenance.
• Insulating Glass. Extra 3/4" thick, hermetically sealed insulated glass with thermal spacer.
SOLAR-TILT WINDOWS Replaces any type...steel and wood, casement, double hung and sliders
SEND FOR FREE FULL-COLOR BROCHURE
DEAL DIRECT WITH THE OWNER CALL BILL JOHNSON 459-4610
To B.J. Home Services Inc.
4724 Arlington Centre Blvd.
Cols., Oh 43220
NAME
STREET
CITY STATE ZIP
PHONE NUMBER
Copyright 1973

Ugly, Worn-out Tub?
RE-GNU-IT!
A GNU-TUB WITHOUT REMOVING THE OLD
Using the GNU TUB method we can refinish your bathtub, in place without a hammer or wrench — in just hours at ¼ to ½ the cost of replacement
Other Services Available . . .
• Ceramic tile refinishing
• Fiberglass tub repair & cleaning
• Porcelain chip repair
• Ceramic tile cleaning
• Grout whitening
D. HITE SERVICES 864-3026

We Can Furnish...
beautiful Color Co-ordinated
CULTURED MARBLE
For around your bath....
INCLUDING
ELEGANT SHELL BASIN
For under $225.00
Quality Installation Available
Charge it: Mastercharge, VISA
AAA MARBLE PRODUCTS, INC.
2034 Circle Dr. 459-3232

WE AT
RENZETTI'S IGA
1790 E. Dublin Granville Road COLUMBUS, OHIO
FOOD MARKETS
1225 Oakland Park COLUMBUS, OHIO
Congratulate Our Graduates!

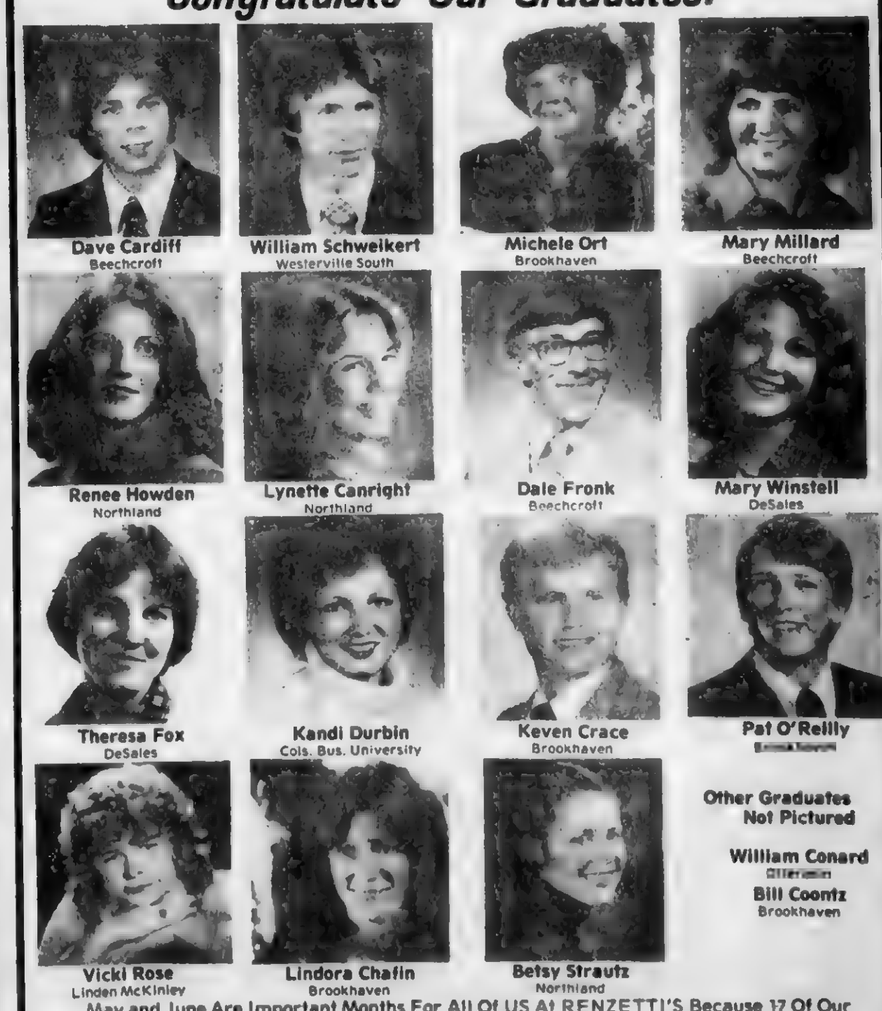

Dave Cardiff, Beechcroft
William Schweikert, Westerville South
Michele Ort, Brookhaven
Mary Millard, Beechcroft
Renee Howden, Northland
Lynette Canright, Northland
Dale Fronk, Beechcroft
Mary Winstell, DeSales
Theresa Fox, DeSales
Kandi Durbin, Cols. Bus. University
Keven Crace, Brookhaven
Pat O'Reilly
Vicki Rose, Linden McKinley
Lindora Chafin, Brookhaven
Betsy Strautz, Northland

Other Graduates Not Pictured
William Conard
Bill Coontz, Brookhaven

May and June Are Important Months For All Of US At RENZETTI'S Because 17 Of Our Employees Are Celebrating Their Graduation From LOCAL HIGH SCHOOLS AND UNIVERSITIES.
These Young Men and Women, Who Have Just Completed The Major Part Of Their Education, Indicate Our Confidence In The Future. While Working As A Part Of Our Growing Family, They Have Proven To Us That The "NOW GENERATION" Is Indeed UP-AND-COMING. With People Like Them whom We Can Depend On, And Of Whom We Are Justly Proud.
Some Of Our Graduates Will Be Leaving Us This Fall To Further Their Education, While We Can Expect Some To Grow Into Key Positions, As Have Many Other Graduates Before Them. Whatever Their Plans May Be, We Wish Them THE VERY BEST. At The Same Time, We Welcome the New Employees Who Are Following In The Footsteps Of This Year's Graduates, To Fill Vital Part-Time Jobs At RENZETTI'S MARKETS.

JUN 1980

Cleopatra's Lounge
1855 OAKLAND PK. (at Cleveland)
263-5009
UNDER NEW MANAGEMENT
OPEN 11 am to 2:30 AM
ENTERTAINMENT
Wednesday thru Saturday
Popular Disc Jockey
HAPPY HOUR
4 to 7 pm
MON. thru FRI.
WEDNESDAY Ladies Night
THURSDAY Men's Night

Auto classes available

The Columbus Public Schools Department of Adult Education will offer an auto parts training class to adults 17 years of age or older and not enrolled in a regular school. The classes -- starting June 23 is six weeks in length and meets Monday through Friday from 8 a.m. to noon at the North- Adult Education Center 100 E. Arcadia Ave

Auto parts identification and function, cataloging and other general skills needed for employment in this area will be studied. There is no tuition charge for this program.

For further information and enrollment call 268-3544.

LONG FUNERAL HOME
1173 E. Hudson St.
(Since 1949)
Offering Pre-Need Information
Local and out-of-town arrangements
TWO LOCATIONS
WITH ONE PHONE #
WITH 24 HR. SERVICE
268-1188
LINDEN CHAPEL
Our new Northeast Chapel is at 5528 Cleveland Ave.

Property management.
There's more to it than collecting the rent.
Classic REAL ESTATE Inc
Brokers Protected
SERVING OWNERS OF APARTMENTS, HOUSES AND DOUBLES IN NORTH CENTRAL COLUMBUS
BOB McINTYRE CERTIFIED PROPERTY MANAGER
MAY WE SERVE YOU? 291-9463
Managing And Maintaining Real Estate More Than 10 Years

elementary news

NORTHLAND ACADEMY

The Science Fair and Art Festival were held May 22 at the school. May 29, parents and friends were entertained at the Spring Musica Festival.

First grade

During May the first graders took a trip to McDonald's to see how food is prepared. The class also visited Shady Meadows Farm to see where food comes from.

Thanks to Mrs. Ruger who provided the children with zinnia plants; the children studied plants and how to care for them.

Third grade

May 9 the third graders went to Coil Gymnastics to watch the performers. They are playing softball in their own gym. The class is reviewing multiplication and learning about fractions.

Seventh grade

The seventh grade students have just completed a science unit on nutrition.

The following teachers will be available for tutoring this summer: Sue Williams, math and reading, grades 1-5; Sharon Pierce, grades 1-5; and Lynn Rickards, math and reading, grades 1-8.

The PTO contributed to the purchase of library books. There should be 400 to 500 news books on the shelves next t year.

The presentation of awards was held May 28.

Outstanding academic awards went to: Barbara Fleshman, Dana Born, Patty Long, Jennifer Denall and Melinda Hill

James Lisko was named outstanding intramural sport participant

Records of perfect attendance are held by: Cheryl Hilderbrand, Megan Knox, Joell Koons, Todd Young, Bob Webb and Kathy Reis

Office awards were earned by Becky Rich, Krista Lawson, Lisa Shepherd, Jodi Richards and Barbara Fleshman.

Science awards were presented to: Susan Lindsey, first place; Krista Lawson, second place; Steve Kelley, third place; and Patty Hill received honorable mention.

Thirty six students raised $987 for the Readathon. Kathy Klingler and Andrea Femia were leaders. The following students will appear in the Mystery Sleuth television commercials: Kathy Klingler, Andrea Femia, Heather Topic, Cheryl Hildebrand, Nancy Panganamala, Pam Starkey and James Seward.

The PTO Flea market will be held at the school June 7 and 8.

June 9, is Northland Academy night at Franklin County Stadium to see the Clippers. Tickets are available at the school

The last class day is June 10 and the date of the annual Picnic-Field Day at Blendon Woods.

Inexpensive vacationing possible

A tankful of gas and a few dollars more can be the passport to a great vacation this summer, almost in your own backyard.

Ohio's 71 state parks offer camping, boating, fishing, golfing and swimming. You can stay in a lodge, spend a week in a vacation cabin, camp in a tent or "rough-it" at a primitive campsite.

The state parks offer an affordable vacation with campsite rates ranging from $2.50 to $4 per day. Cabins cost $16 to $50 per night and lodge rates range between $36 and $49 per night.

If you don't have your own camping gear, this year you can "Rent-A-Camp". At 15 state parks a fully equipped campsite for four can be rented for only $8 per night.

If you are restricted by the skyrocketing cost of gasoline, any one of several parks is close enough to get to on one tank of gas.

Spend the summer in Ohio taking a vacation that is "just one tankful away."

If you need more help in planning your trip to a state park, contact the Division of Parks and Recreation, Ohio Department of Natural Resources, Fountain Square, Columbus 43224, telephone 466-0652.

Flyers on the "Tankful Away" program are available on request.

Baptists host seminar

The Calvary Bible Baptist Church, 2118 Morse Rd., will host a Victorious Christian Living Seminar presented by Dr. Bill Gillham and his wife, Anabel, from Sunday morning, June 8, through Wednesday evening, June 11.

Dr. Gillham holds degres from three universities and has experience as a public school teacher, a school administrator, an associate professor of psychology at Southeaster Oklahoma State University, and is presently the executive director of Grace Friendship Inc., Springfield, Mo., a Christian counseling ministry. His wife, Anabel, is a housewife, mother of four, and speaks to various Christian women's groups.

The seminar is aimed at the whole family and all family members from teen age up are invited to attend.

There will be no admission charge. For further information you may call the church.

"I could help provide you with a regular monthly income if you became disabled."

Elmer L. Rothermund
1872 Tamarack Circle (in Forest Park East)
884 5830
See me about State Farm disability income insurance
Like a good neighbor, State Farm is there.

SINCE 1948
CARRELL'S AUTO PARTS
2995 Westerville Rd.
471-9620 (NEAR OAKLAND PK.)
2160 Cleveland Ave.
268-3589 (2 Blocks South of Hudson)
COMPLETE MACHINE SHOP SERVICE
FRED DAWSON, SHOP FOREMAN
CHAMPION SPARK PLUGS Most Popular Cars 79¢ Resistor Spark Plugs Limit 6 99c
A Champion tune-up can save you 1 to 3 gals of gas per tankful
AMERICA RIDES MONROE LIMIT 4 GRIPPER $5.85 each
The only thing Budget about it is its prices
NEW DISC BRAKE PADS $5.88 MOST CARS AND LIGHT TRUCKS 4 Pads per Axle Set
ARCO Graphite 10W40 99¢ Reg. $1.75 Limit 5
FOR MOST U.S. CARS $2.59 XSV AIR FILTER OPA 59
OIL FILTER $1.49
MADE BY Purolator
7mm Silicone by CRESCENT
6 cyl. 5.99
8 cyl. 7.49
•PRICES GOOD THRU JUNE 10, 1980
•STORE PICK UP ONLY
•WE RESERVE RIGHT TO LIMIT QUANTITIES

seniors hot lunches

MONDAY, JUNE 9
Regular Menu
Oven fried fish w-horseradish sauce, hash brown potatoes, buttered green beans, mixed fruit.
Diet Menu
Baked fish with lemon, hash brown potatoes, buttered green beans, unsweetened mixed fruit.

TUESDAY, JUN E10
Regular Menu
Ground beef with vegetables, whipped potatoes, carrot and raisin salad, plums.
Diet Menu
Beef cubes in broth, whipped potatoes, carrot and raisin salad, unsweetened plums.

WEDNESDAY, JUNE 11
Regular Menu
Baked chicken, parsley buttered potatoes, Italian green beans & cauliflower, sliced pears with strawberries.
Diet Menu
Baked chicken, parsley buttered potatoes, Italian green beans & cauliflower, fresh strawberries.

THURSDAY, JUNE 12
Regular Menu
Sloppy Joe on a bun, lima bean casserole, coleslaw, peaches.
Diet Menu
Diet Sloppy Joe on a bun, buttered lima beans, coleslaw unsweetened peaches.

FRIDAY, JUNE 13
Regular Menu
Baked macaroni and cheese, buttered peas, stewed tomatoes, frozen yogurt.
Diet Menu
Baked macaroni and cheese, buttered peas, stewed tomatoes, diet custard.

First Spiritualist Church of Linden
O.S.S.A.
1751 Aberdeen
Rev. Maudella Rowe
Minister
Sunday 6:30 Lyceaum
7:30 Worship
Wed. 7:30
Healing at all Services

WINTERS INSURANCE
Steve Kelley
991 Schrock Rd.
436-6991

WE BUY AND SELL COMICS!!!
COMICS AND COMPANY
1486 Oakland Park Drive, Columbus, Ohio
268-4513 Hours: Tues.-Sat. 12:30-6:30
The Largest Comic Book Specialty Store in Central Ohio
Catering To Collectors Of:
Comics (current and back issue) Science Fiction Baseball Cards
Movie Memorabilia & Posters
Attention Collectors! 1980 PRICE GUIDES NOW AVAILABLE

Pythian sisters meet

Damona Temple No. 45, Pythian Sisters, will hold its Friendship meeting, entertaining Hiawatha Temple No. 278; June 14, in the I.O.O.F. Hall, 50 W. Fifth Ave. Meeting will start at 1:30 p.m.

We will celebrate our 86th anniversary, Flag Day and Fathers' Day. All past chiefs of "Damona Temple No. 45" will be honored. After the meeting members and guests will enjoy a pot luck dinner.

Belair's LOVE FURNITURE
Where people shop for quality and don't mind paying a little less
2600 MORSE RD.
1 mile east of Northland
OPEN DAILY 10-9
SUN. 1-5
471-5682

Smith's FREEZER MEATS
Established in 1952
We Sell U.S. Choice
BEEF SIDES and QUARTERS
We Accept Food Stamps
VISA, Master Chg.
Check Our Prices
BUDGET BUNDLES
Food Lockers For Rent
$49.50 Per Yr.
267-7541
3737 N. High St.

Sears Quantities and assortments are limited, so hurry in!
SURPLUS STORE
We sell first quality and discontinued merchandise from Sears Retail and Catalog Distribution.
"Was" prices quoted are the regular prices at which the items were formerly offered by Catalog or in many Sears Retail stores around the country.
Savings Start Thursday, June 5th at 10 A.M.
SHOE SPREE
Men's Sport and Dress Styles in assorted vamps, colors and sizes.
NOW REDUCED
40% to 45% OFF!
were--$24.99 to & $29.99
(1979 General Books)
$14.99 to $17.99

Styles shown are offered only as representative of Sears assortment.
SORRY NO PHONE OR C.O.D. ORDERS
Satisfaction Guaranteed or Your Money Back
Sears
SEARS, ROEBUCK AND CO.
UNIVERSITY CITY SHOPPING CENTER
2855 Olentangy River Road
Phone 268-8437
STORE HOURS:
Daily 10 a.m. to 9 p.m.
Sat. 10 a.m. to 6 p.m.
Sun. 12 to 5

ATTEND THE RELIGIOUS SERVICE OF YOUR CHOICE THIS WEEK

ST. GABRIEL CHURCH 2112 Mock Road SUNDAY MASS 11:30 a.m.	**ST. AUGUSTINE CHURCH** 1550 E. Hudson St. MASSES Saturday 5 p.m. Sunday 8 a.m. & 10 a.m.	**McKENDREE UNITED METHODIST CHURCH** 3330 Cleveland Ave. 267-5451 Rev. Robert D. Lovell Worship Services: 8:30, 10:45 a.m. Church School 9:30 a.m. all ages	**CHRIST THE KING LUTHERAN CHURCH** 1294 E. Dublin-Granville Rd. 885-9991 Asst. Pastor, Bob Swanger Services - 8:45 a.m. & 11 a.m. Sunday Sch. & Bible Study All Ages - 10:00 a.m.
LINDEN CHURCH OF CHRIST 1911 Oakland Park 263 0997 Max Copeland, Minister Roger Murfin, Asst Minister Sun. 9 a.m. Bible School 10 a.m. Worship 7 p.m. Youth Hour 7 p.m. Worship	**LINDEN CHURCH of the NAZARENE** 1743 E. Lakeview Ave. Sunday School 9:30 a.m. Morning Service 10:30 a.m with Children's Church Evening Service 7:00 p.m. Mid-week Wed. 7:30 p.m. Ken Carney, Pastor	**CHRIST CHURCH** (United Presbyterian) 4220 Cleveland Avenue 471-6724; 6742 Co-Pastors Clinton E. Kinney Richard H. Campbell CHURCH SCHOOL 9 a.m. CHURCH SERVICE 10:15	**NORTH LINDEN UNITED BRETHREN IN CHRIST** 2161 Lehner Rd. 471 8245 9:30 a.m. Sunday School 10:35 a.m. Worship Service 7 p.m. Eve. Worship 7:30 p.m. Wed. prayer Service
ST. ANDREW U. PRESBYTERIAN CHURCH 1450 E. Granville Rd. Worship & Church School 10:00 a.m. Child care provided Pastor-Howard C. Dhonau	**MAIZE MANOR UNITED METHODIST** 3901 Maize Rd. 267-4939 Church School 9:45 a.m. Worship Service 8:30 & 11 a.m. Rev. O. Gene Wells	**LINDEN UNITED METHODIST CHURCH** Minnesota at Greenwich 262 1946 Rev. David W. Skeen Mrs. Lois Hughes, Parish Asso. Sunday School-9:20 a.m. Worship-10:30 a.m. Youth Gatherings-6:30 p.m.	**OAKLAND PARK UNITED METHODIST CHURCH** 994 Oakland Park Ave. Telephone: 261-7470 Dr. Paul L. Yeun, Pastor Church School 9:15 a.m. Worship 10:30 a.m. Youth Fellowship 6 p.m.
CHURCH OF THE GOOD SHEPHERD UNITED METHODIST 6176 Sharon Woods Blvd. 891 5043 Rev. Wm. E. Burley 9:30 a.m. Church School 11:00 a.m. Worship Service Additional summer worship at 8:30 a.m. All facilities accessible to the handicapped	**COLUMBUS BAPTIST TEMPLE** 2956 Cleveland Avenue 262-1761 Dr. Richard Hankins, Pastor 9:45 a.m. Sunday School 11 a.m. Morning Worship 6 p.m. Evening Services Wed. 7:30 p.m. Prayer Meeting Free Transportation Dial-A-Ride 262 7607	**WEBER ROAD ALLIANCE** 1088 E. Weber Rd. 262-8177 9:30 a.m. Sunday School 10:45 a.m. Worship Service 6 p.m. Young People 7 p.m. Evangelistic Service 7 p.m. Wednesday Rev. Curtis H. Heritage Christian Missionary Alliance	**NORTHEAST CHURCH OF CHRIST** 1889 Genessee Ave. 475-3917 263-9611 Glen Wheeler, Minister Rex Robinson, Youth Minister BIBLE SCHOOL 9:30 a.m. MORNING WORSHIP 10:30 a.m. YOUTH ACTIVITIES 6 p.m. EVENING WORSHIP 7:00 p.m. MID WEEK WED. 7 p.m.
EPWORTH UNITED METHODIST CHURCH 5100 Karl Rd. Clergy: T. Mark Dove Clergy: Christine Smith Worship: 9:30 & 11 a.m. Church School-9:30-11 a.m.	**KARL RD. BAPTIST** 5750 Karl Rd. S.S. 9:15 Worship 10:30 6 p.m. Youth Meeting 7 p.m. Worship at Church Wed. 7 p.m. Prayer Study W. Carey Ballbach, Pastor	**FIRST CHURCH OF RELIGIOUS SCIENCE** Minister Paul B. Frank 272 7206 Worship Services 10:30 am At the Holiday Inn 326 West Lane Ave.	**SALEM BAPTIST CHURCH** 5862 Sinclair Rd Call for bus pickup SUN. WORSHIP 11 AM WORSHIP 7 PM We have children's church BIBLE STUDY 9:45
CALVARY BIBLE BAPTIST CHURCH 2118 Morse Rd. Sunday School: 9:30 A.M. Family Worship 10:30 Evening Service 6 p.m. Wednesday Prayer & Bible Study 7:00 P.M. Pastor, Bob Burney	**TRINITY UNITED CHURCH OF CHRIST** Maize at Shanley 263-6177 Rev. Steven R. Dennis 9 a.m. Bible Study 10:00 a.m. Worship Service with Children's Church 11:15 a.m. Church School, 6:30 p.m. Youth Fellowship OPEN, FRIENDLY and ECUMENICAL— YOU ARE WELCOME	**MAIZE RD. BAPTIST CHURCH S.B.C.** 4251 Maize Rd. 263 9901 10 a.m. Sunday School 11 a.m. 7 p.m. Worship Service 7:30 p.m. Wednesday Service	**SHARON WOODS BAPTIST CHURCH SBC** 5959 Sharon Woods Blvd. 891 0755 Robert A. Wiley, Pastor Ted Oatts Music Director 9:30 a.m. Sunday School 10:45 a.m. Mng. Worship Children's Church 6:00 p.m. Baptist Training 7:00 p.m. Evening Worship 7:00 p.m. Wednesday evening Mid-Week Service

TO LIST YOUR CHURCH SERVICES CALL 846-7750

THE BIG COUPON EVENT!

INFLATION FIGHTING VALUES

Save at all your local businesses!

LOOK! At the SAVINGS!

VALUABLE

Northland Schwinn Cyclery, Inc.
268-8419

$50.00 OFF
PUCH and MAGNUM X
50 CC MOTO CROSS
Automatic Shift, Off Road Dirt Bike
Knobby Tires
ONLY 3 LEFT

COUPON

VALUABLE

3197 North High
Free Multi Check

AAMCO TRANSMISSIONS

Hrs. Mon. thru Fri. 7:30-6:30 Sat. 8 A.M. till Noon

One Day Service in Most Cases

TRANSMISSON TUNE UP **$7.50** Plus Fluid

Phone 263-8817 (Coupon Expires June 30) 3197 N. High

COUPON

VALUABLE

NOW! Fun for ALL Ages!!
OPEN 11 to 11

CAN-AM GO KARTS **One Free Ride**
(With the purchase of one ride at regular price)
NO LICENSE REQUIRED
(TWO LAPS IN A CAN-AM GO KART)
GRAND PRIX FORMULA RACING
MORSE RD. & I-270
(EXPIRES JUNE 8, 1980) 475-6666 (ONE COUPON PER PERSON)

COUPON

VALUABLE

FREE! **24 HOUR Membership to the SPA**
SHERATON NORTH SPA & SPORTS CLUB
888 E. Dublin-Granville Rd. (at I-71)
EXPIRES JUNE 15
ONE COUPON PER PERSON **888-1564**

COUPON

VALUABLE

Mona Lisa family pasta house

FREE! COKE
- 2 liters w/medium size pizza $1.20 value
- 4 liters w/family size pizza $2.00 value

Mona Lisa
family pasta house
4615 Northtowne Blvd.
475-8800
CARRYOUT ONLY
Expires 6/11/80

COUPON

VALUABLE

$5.00 OFF
(ON ANY PURCHASE OVER $20)

SECOND SOLE
HOME OF THE FREE RESOLE

- Adidas
- Nike
- Brooks
- Tiger
- Plus More

FREE RESOLE ON ALL SHOES OVER $25
(Sorry - No cleats, canvas, spikes)
Resoling Regularly $12.95

VILLAGE CENTRE
Rt. 161 at Tamarack
436-7732

Upper Arlington Kenny Sq. Mall Kenny at Henderson 451-3549
E. Broad St. 3733 E. Broad St. Across from Town & Country 231-1138
McNaughten Centre E. Main at McNaughten 863-0327

Expiration date 6/11/80 • Does not apply to sale items • 1 coupon per purchase

COUPON

VALUABLE

Harvey's Wallbanger...
RACQUETBALL CLUB
6555 Kingsmill Ct. Columbus, Ohio 43229
436-1261

$2.00 OFF ON COURT TIME

COUPON

VALUABLE

Beechcroft Shopping Ctr. Rt. 161

Family Sock Center

PICCADILLY APPAREL
FACTORY OUTLET

Deal directly with the manufacturer
Large selection of Men's sport shirts
Famous maker sportswear for ladies
Monday-Saturday 10-5 p.m.

ALL 40% OFF

COUPON

VALUABLE

Dairy Queen
IT'S A REAL TREAT!

Regular **Hot Dog** **sale** **25¢** chili cheese extra

Dairy Queen at Forest Park E.
1900 Tamarack Cir.
846-0449
Dairy Queen
960 Oakland Pk.
262-4469

(Limit 1 coupon per customer per visit. Expires 6/11/80)

COUPON

VALUABLE

Wright Hearing Aids (Across From Northland Dodge)
1944 Morse Rd.
885-7254
SALES & SERVICE ON ALL MAKES
HOURS: 9:30 a.m.-5:30 p.m. Mon.-Fri.

$50 off Hearing Aids
$10 off Any Repair
20% off Batteries
(EXPIRES 6-11-80)

COUPON

VALUABLE

GETREU
ONE HOUR MARTINIZING
3589 INDIANOLA AVE.
COLUMBUS, OHIO 43214
267-8789

We Clean Until 7 PM Weekdays and 4 PM Saturdays
OPEN: 7 AM to 9 PM Monday thru Friday
7 AM to 7 PM Saturdays

PAY TO THE ORDER OF *Bearer - Limit One Check to an order* $1.00

$1.00 OFF Any order of $5.00 or more dry cleaning

ONE HOUR DRY CLEANING AND PRESSING - SHOE REPAIRING FILM DEVELOPING CARPET CLEANING RENTAL 24 HOUR SHIRT SERVICE ALTERATIONS - REWEAVING HATS BLOCKED

SAVE 20%
SAVE 20% ON ALL DRAPES CLEANED WITH THIS CHECK
BONUS!

PHONE 267-8789

COUPON

VALUABLE

Westerville Mall

Candles Plus Shoppes

FREE 8-10-12 TAPER CANDLE
with the purchase one at Equal or greater value

Offer Expires 6/18/80

COUPON

VALUABLE

The Outer Edge
Permanent Wave & Hairstyle
$25.00

Call for appt.
882-8113
The Outer Edge

5858 A Westerville Rd.
Just S. of I-270
(In Glengary Shopping Ctr.)

Expires 6-18-80

COUPON

VALUABLE

KRIEGER FORD
1800 MORSE RD. (614) 888-3320
COLUMBUS, OHIO 43224
7 a.m.-Midnight
Monday-Friday

Oil & Oil Filter SPECIAL
Includes up to 5 quarts of Ford or Motorcraft oil, Motorcraft oil filter and installation.
TOTAL SPECIAL PRICE— PARTS and LABOR
$8.33

A/C SPECIAL
CHECK BELTS-CHECK SYSTEM
CLEAN CONDENSOR
FREON & RECHARGING EXTRA IF NEEDED
$10.50

Most Ford Cars

Expires June 20, 1980

COUPON

VALUABLE

Olson electronics 2280 Morse Rd. 475-3366

Emerson
Stereo Amplifier and Stereo FM/AM Tuner **149.95** THE PAIR
MATCHED PAIR ONLY Reg. $299.95
SALE

- Detent Volume, Bass, Treble Controls
- Phone/Aux./Tuner Function Switch
- Ⅱ or A and B Speaker Selection Switch
- Professional Tuning and Signal Strength Meters
- Flywheel Tuning
- FM Stereo LED Indicator
- FM/AM/FM Stereo/Muting Pushbutton Switches

COUPON

VALUABLE

NATIONWIDE BEAUTY ACADEMIES
HAIR SERVICES FOR WOMEN AND MEN
MONDAY-TUESDAY-WEDNESDAY

$2.00 OFF PERMANENT WAVES
INCLUDES: Haircut, shampoo & set
plus
$1.00 OFF on Haircut w/coupon
5757 Karl Rd.
888-0790

COUPON

VALUABLE

GLASSWARE
25% OFF EVERY PURCHASE
(ONLY WITH THIS COUPON)
OFFER EXPIRES JUNE 10, 1980

Factory Glassware Outlet
5290 Cleveland Ave.
HOURS: Mon.-Fri. 10-6 Saturday: 10-5

COUPON

JUN 1980

RYDER TRUCK RENTAL
E-Z TOWING TRAILERS
HETRICK'S SUNOCO
SERVICE CENTER
700 E.N Broadway at I-71
267-5005 OPEN 7 DAYS

Last graduates will march

The final graduating class for Columbus Adult High School after 54 years of association with Central High School will march across the stage on June 11 at 8 p.m.

The class is one of the largest classes of the past decade, and their ages range from 17 to 67

Beginning in June, the Adult High School will become part of the adult complex at North Adult Centers. In 54 years, thousands have been rewarded with diplomas and many others have been served by the programs offered at Central

NORTHRIDGE PHARMACY
3671 Karl Rd.
Call
263-5244

barber roselea center

A busy week of programs has been planned starting with Monday, June 9 at 10 a.m. the Current Events Discussion; at 1 p.m. the Creative Writing group will meet and you are asked to bring in your compositions as the following week Dr. Elizabeth Pettit will be instructing the group. Backgammon will also be taught at 1 p.m.

Tuesday, June 10, the Genealogy course 2 will be meeting at 1 p.m. Backgammon will be taught at 1 p.m. and the Hearing Clinic will also convene from 1 to 3 p.m.

Wednesday, June 11, Dr. Ralph Licklider, E.E.N.T. specialist, will provide free visual checks by appointment from 9 a.m. to 11 a.m. At 10 a.m. the Antique Club will have Phyllis Gilmore, a Folk Art specialist as guest speaker. She is a friend of Elijah Pierce and is familiar with his wood carving work. At 1 p.m. Backgammon will be taught and at 1:30 the weekly Autobiography Writing group will meet with Dr. Mary Alice Price at the helm. Everyone is welcome and please call 267-6402 to make an appointment for your eye check!

Thursday, June 12, will start off at 10 a.m. with Sandy Schwartz, Executive Sports Editor of the Citizen Journal, as guest speaker at the Sports Forum. Blook Pressure Checks will be held from 12 to 2 p.m. and at 1 p.m., Backgammon lessons will be given.

Friday, June 13, the Walking Tour will begin at 10 a.m. to be followed by the 11:30 Brown Bag lunch and Backgammon will be taught at 1 p.m.

Barber Roselea Center is operated by the Columbus Recreation and Parks Department, and is open to all area seniors with no membership fees. For additional information please call 267-6402.

Volunteers honored

Hailing it as "We Love Our Volunteers Day," the Worthington Public Library, 805 Hartford St., saluted its volunteers with a luncheon held at the library May 29.

The 25 people who attended listened as Library Director Bernice Daniels listed the valuable services provided by volunteers during the past year. New projects for the fall were outlined and entertainment was provided by the library's puppeteers.

Starting in September, the library hopes to expand its volunteer program.

Anyone interested in learning more about the Worthington Public Library's plans may call Judy Michaelson at 885-3185.

Choir chosen

Jody Baker, daugher of Mr. and Mrs. Dale L. Baker, 1149 Northridge Rd. from Brookhaven High School has been chosen from over 3,000 applicants as a member of the 1980 All-Ohio State Fair Youth choir.

At full compliment the Choir is a 300 voice group of public, private, and parochial high school students from all over the State of Ohio.

The All-Ohio State Fair Youth Choir appears daily at the Ohio State Fair, from August 12 through 24.

Supreme Quality PENNZOIL Safe Lubrication
For People On The go.
WHY PUT IT OFF?
Time is the answer most people give. "It will take half a day or even longer." "I'll have to phone for an appointment and be without my car." "I'll do it next month before we go on vacation."
If time is the objection, Oil Pit Shop has the answer; a complete in-and-out service performing 12 vital service functions: lubrication, oil change, filter change, checking the fluid level of the battery, transmission fluid, windshield washer solution, brake fluid, power steering and differential, cleaning the air filter, washing the windshield and vacuuming the inside of any vehicle IN 15 MINUTES. For only $14.95.
S.A.E. 10W-40
PENNZOIL THE Tough-film MOTOR OIL
Supreme Quality PENNZOIL Safe Lubrication
Oil Pit Shop
Cooke Rd. I-71 Indianola Ave. OIL PIT STOP N
HOURS: 9 a.m.-6 p.m.; Mon. thru Sat.
3986 Indianola Ave.
Columbus, Ohio 43214
Phone: 614/261-9215

"TV Toons"
"Look at her! She gets all the men just by talking about how fast Certified fixed her TV set!"
Quality, Low Cost TV SERVICE
We service all makes. Most TV's are repaired right in your home. Prompt service.
Certified ELECTRONIC SYSTEMS
TV Service -- All Makes
471-5868
3189 MORSE RD.
Next to Quality Chev.
This ad worth $5 on here repair

MICHAEL WHITACRE

Youth minister welcomes

Michael Whitacres, will begin duties as minister of youth at Beechwold Church of Christ, 280 Morse Rd., Sunday, June 1. Whitacre is a 1970 graduate of Westerville High School.

Whitacre graduated from Kentucky Christian College in 1974 with a B.A. degree in youth ministries and Christian education. He has held several positions and most recently has served the Big Flatrock Christian Church in Indiana.

Mike Whitacre and his wife Carol have a four year old daughter Carrie Jo.

For life, health, home, car, business insurance call:
Mike Leach
Phone: 436-1073
Res.: 436-0432
NATIONWIDE INSURANCE
Nationwide is on your side
Nationwide Mutual Insurance Company
Nationwide Mutual Fire Insurance Company
Nationwide Life Insurance Company
Home Office: Columbus, Ohio

Style Award Winning SunRogues Sunglasses
SAVE 20%
"Where it's safe to save"
FACTORY OPTICAL OUTLET
NORTH 6510 Huntley Rd. 846-4077
EAST Town and Country Shopping Center 231-7095
SOUTH Great Southern Shopping Center 491-4810
WEST Central Point Shopping Center 274-5390
VISA master charge Shoppers Charge

$125.00 OFF OF THE INSTALLED PRICE
PRESENT THIS AD TO OUR SALESMAN
Good Thru June 26, 1980

GAS "FIVE-IN-ONE"™ Total Comfort System
The "Five-in-One" is a total comfort concept . . .
• In Winter—it heats and humidifies.
• In Summer—it cools and dehumidifies.
• Year Round—it electronically cleans the air.
• Electric pilot ignition.
• Optional vent damper
• Oil fired available.
Includes a Chronotherm control which incorporates a combination heating-cooling thermostat with timer for day and night temperature control.
WILLIAMSON
Model C110-02
Heating Input: 100,000 BTU
Air Conditioning: 23,000 BTU
FAVRET HEATING & COOLING
SINCE 1923 224-5211

BOX SEAT BASEBALL
1980 SUMMER
WTBS SUPER STATION · CABLE EXCLUSIVE · WTBS SUPER STATION
CABLE BOX SEAT BASEBALL • 10
ATLANTA Braves BASEBALL
100 GAMES • CABLE
CABLE EXCLUSIVE · WTBS SUPER STATION · CABLE EXCLUSIVE
100 Braves games featuring every National League team. Brought to you on WTBS The SuperStation. So if you're a cable subscriber, you'll want to call to get a complete game schedule.
For baseball fans who don't yet have cable, sign up now for a season of cable box seat Braves baseball. Your cable system manager has all the answers.
Get in on the action today.
FATHER'S DAY SPECIAL
Call COAX CABLE TV at 236-8683 and ask for the Father's Day 1/2 price installation offer.
ACT NOW & SAVE $10.00
Offer expires June 13, 1980

HUDSON Pharmacy 262-8457
1043 E. Hudson St.
•Medical Oxygen
•Respiratory Therapy Equipment, Rent or Sale.
•RX Delivery
•All Charges
PRESCRIPTIONS filled quickly

Your good neighbor has a new office.
Here's our new State Farm office, where we can better serve you with a better value in car, home, life and health insurance. We invite you to call or drop in any time.

STEVE KELLEY

STEVE KELLEY
991 SCHROCK RD.
Busch Corporate Center
Like a good neighbor, State Farm is there.
State Farm Insurance Companies
Home Offices: Bloomington, Illinois

VACATION AT
LINDEN BEACH
Save Gasoline $$ this year

POOL NOW OPEN
NEW MEMBERS WELCOME
Applications for new memberships available at pool office 5 to 8 pm weekdays, 1 to 5pm Sat., Sun.
For Membership information call 267-1213 Office or 261-9632 Pool
Special for 1980 High School Graduates Membership ½ Price
USE YOUR VISA OR MASTERCARD IF YOU WISH
1979 MEMBERS
Renewal of Memberships should be made at the pool office
COMPLETE PROGRAM
•SWIMMING INSTRUCTION CLASSES WILL START MID JUNE
•ADULT CLASSES
•DIVING INSTRUCTION
MEMBERSHIP PRICES
One $38.50
Two $61.50
Three $82.75
Four $96.50
Five $112.75
Six $124.75
Seven & Over $132.00
LINDEN BEACH SWIM CLUB
3270 Cleveland Ave.
NORTH OF OAKLAND PARK, BEHIND McKENDREE CHURCH

Brookhaven student council

Newly elected student council officers at Brookhaven High School are from left, Angie Kuhn, president and Ed Nappi, vice president. Pictured with them is Linda Little, past president. The council works with all students during the year's activities.

Local bowlers win big

Columbus area bowlers have raised more than $20,000 for the Central Ohio Lung Association through participation in the recent C.O.L.A. BOWL-A-THONS.

Grand prizes were awarded to the bowlers getting the most paid sponsors among all the participating lanes.

Winners among junior bowlers were: first with 185 paid sponsors and $282 88; Tracey Mowbray, 7, of 1994 E. Beaumont Rd., a color TV.

Brian Happeny, 9, a bowler at Winko Lanes and resident of 1969 Marsdale Ave., took second place, a stereo. He had 171 sponsors and raised $451.44.

Matthew Swinta, a seven-year-old bowler, chose the thir place prize, an Odyssey TV game. He lives at 314 S. Ashburton and had 168 sponsors, $193.46 in contributions.

Robin Cullen, 14, place fourth and picked the AM-FM radio. She lives at 175 S. Harris Ave., had 141 sponsors and raised $518.88

Her nephew, 13-year-old Bobby Mann, placed fifth and picked the pinball machine as prize. He lives at 4179 Dixie Ct. and raised $544.40 with 126 sponsors.

Winners of the adult phase of the bowl-a-thon were: Dottie McArthur with 109 sponsors and $550. She lives in Orient, Ohio and selected for first place the video cassette recorder.

John Coridas, 5151 Northcliff Lp. E., won second place with 91 sponsors and $652.70. His prize was a stereo.

Third place prizes, a color TV, went to Robert Methe, 1298 Belden Rd., who had 70 sponsors raising $395.20.

The fourth place winner, John McKinzie, 8565 Smith Calhoun Rd., Plain City, Ohio, chose the microwave. He had 63 sponsors raising $309.45.

The winner of fifth place, Carol Reed of 979 Forest Creek Dr. E., received an Odyssey TV game. She bowls at Hillcrest Lanes and had 45 sponsors and $233.44

All proceeds from the Bowl-a-Thons will be used by the Central Ohio Lung Association in its fight to prevent and control lung disease. Sponsors of the bowling project included Coca-Cola in cooperation with WNCI radio. The event was endorsed by the Columbus Bowling Proprietors' Association.

WSU offers vacation courses

In these times of inflation, many consider a summer vacation out of the question. Wright State University (WSU) has a class open to area residents in which a two-week family vacation in the Smoky Mountains can be combined with a learning experience for academic credit.

"Geology of the Smoky Mountains Area," a two-week course offered by the WSU department of geology, offers that opportunity to anyone interested in the subject, even those who've never taken a course in geology. Four hours of academic credit can be earned through the course, which emphasizes the geologic history and development of the Smokey Mountains area.

On Sunday, June 27, class participants will meet at Wesley Woods Camp, in Townsend, Tenn., which will serve as a "base of operation" for the class through its conclusion on Friday, Aug. 8. Students will sleep in cabins at the camp, close to the base of the Smokey Mountains and near the Great Smokey Moutains National Park.

Carol Winhusen, WSU adjunct instructor of geology and teacher of the special summer class, said she welcomes those without background in geology, and even those with families.

"It can be a family affair," she said. "Wesley Youth Camp, near where the class meets, can accomodate children while the course is in session."

Winhusen, who has been on several expeditions to the Smokey Mountains with WSU groups, said the area is ripe for study by geology students, with rock formations hundreds of millions of years old.

"The area has been quite geologically active in the past. It really is an excellent place to study," she said.

The group will take a three-day trip to a different part of the range in North Carolina, will investigate old mica mines and even find some time for more traditional tourist activity in the area.

Registration and payment of fees for the course must be completed by June 30.

For more information, call the geology department at 873-3155.

Tornado safety tips can save your life

It can't happen here!

But it can and sometimes does.

"It" is a tornado, one of nature's fiercest and most destructive forces, and although twisters may strike at any time of year, they are most frequent during April, May and June.

The cone-shaped black clouds roar with the sound of a fleet of jet bombers across farmlands and prairies and into towns and cities occur throughout the world, but they are most common in the United States. There is not a state, including Alaska and Hawaii, that has not been struck.

Safety research conducted by the Combined Insurance Company of America shows in the decade that ended in 1975, 8,000 tornadoes struck in the U.S., killing nearly 1,200 and causing billions of dollars in damage. The greatest threat from tornadoes exists in the spring, with the deadly storms most often generated on hot, sticky or humid days when the wind is blowing from a southernly direction.

While the east and west coasts are the least likely areas to feel the brunt of a twister, the area east of the Rocky Mountains and west of the Appalachians is known as "tornado alley." Kansas has been the No. 1 victim, with Texas and Oklahoma next.

But, safety experts warn, tornadoes can and do strike everywhere and with little warning. The best the National Several Storms Forecasting Center can do, even with the most sophisticated equipment, is to warn of possible tornado conditions and then, when a twister is about to strike, to alert an area of imminent disaster.

The average tornado, according to Combined researchers is comparable to a giant cannonball a quarter of a mile wide, shot at a speed of 30 miles an hour, that rips a five-mile-long swath in 10 minutes, destroying everything in its path. The largest on record was more than a mile wide and 300 miles long and the worst, which lasted seven hours, took 689 lives in the midwest in 1925.

The most destructive rash of tornadoes occurred on Palm Sunday, 1965, when more than three dozen twisters snaked through midwestern communities, killing 250 and causing $300 million in property damage. One of the worst tornado years in American history occurred in 1974, when 658 of the storms struck in 36 states, killing 371, injuring 5,000 and producing insurance claims of half a billion dollars.

These storms, shaped like inverted cones pointing at the earth from thunderheads, can uproot trees, pick up railroad cars, tear bridges from their moorings and even drive a splinter into a heavy plank. Houses and other buildings explode when touched by a tornado and automobiles are wafted like feathers on the stiff winds.

The Bureau of Epidemiology of the Federal Center for Disease Control, the Civil Defense Preparedness Agency of the Department of Defense, the National Weather Service, the National Safety Council and insurance organizations recommend some basic safety rules on what to do in a tornado emergency. Here are some of their suggestions:

--If you are at home, seek shelter in the basement or storm cellar, preferably under a strong table or another sturdy piece of furniture. If there is no basement or the home is brick, go to the center of the lowest floor, preferably a small enclosed space such as a closet or bathroom.

If there is time, open the windows on the north and east sides of the house to minimize the danger of the explosive pressures of the storm. Stay away from all windows and glass doors.

Keep an emergency battery-operated radio and flashlights (and extra batteries) on hand and make sure your larder is stocked with canned and packaged foods that can be eaten without cooking and that there is plenty of drinking water available.

--If you are in a school, office building, factory or public building, go in orderly fashion to a designated shelter area, if there is one. Otherwise go to an interior hallway on the lowest floor. If the building is not of reinforced construction, go to a nearby structure or seek refuge outdoors on low, protected ground.

Never seek shelter in large open areas such as auditoriums, gymnasiums or other spaces with wide free-span roofs.

--If you are in a mobile home or another building of light modular construction, which is especially vulnerable to high wind, evacuate as soon as word is received of a possible tornado. Because mobile homes are particularly dangerous in tornadoes, many mobile home parks have community storm shelters. If none is available, leave the area and take cover on low, protected ground.

--If you are in open country and see a tornado approaching, flee at a right angle from the oncoming storm and as the funnel draws near, drop to the ground, lying flat in a ditch or ravine. Do not seek protection in an automobile, which has been found to be the most dangerous place to be in a tornado.

Combined safey research experts believe every school should have a program to educate children about tornadoes--and other storms, too--and conduct regular disaster drills, including bus evacuation exercises. Local Civil Defense personnel should also be ready and keep the public informed about tornadoes.

No matter where you are, the weather watchers add, if you think a tornado is coming, keep calm. Listen to your radio for weather bulletins and take action as soon as the words "Tornado Warning" are announced. Every moment counts when a tornado is twisting your way.

Earthworks tour set

Three Ohio Historical Society sites significant to both archaeologists and naturalists will be visited in an Indian Earthworks Nature Bus Tour to be offered June 14.

The day-long tour will begin and end at the Historical Center in Columbus, and will make stops at Seip Mound, Fort Hill and Serpent Mound in south-central Ohio. Society staff naturalist Bob Glotzhober will provide natural history commentary and Society archaeologist Martha Otto will discuss the archaeological significance of the sites.

All three sites have yielded important archaeological clues to the lifestyles of the prehistoric Adena and Hopewell cultures, and the natural settings of each location, notably Fort Hill, provide ideal areas for natural history studies.

Participants will receive pamphlets providing background information about the tour stops, and if time permits the tour group will be given an opportunity to visit Historical Society exhibits at the sites. Tour participants should be prepared for a rugged hike on the nature trail to the Fort Hill earthworks.

The Indian Earthworks Nature Bus Tour will leave the Ohio Historical Center parking lot promptly at 8:30 a.m. and will return about 5 p.m. Preregistration is required, and may be arranged by phoning (614) 466-1500 ext. 251. Fee for the tour is $6 for OHS members and $8 for non-members.

KAY ALLISON

Allison-Resch

Mr. and Mrs. Robert Allison, 1728 Penworth Dr., announce the engagement of their daughter, Kay, to J. Kevin Resch, son of Mr. and Mrs. John Resch, 5242 Blue Ash Rd.

The bride-elect is a 1976 graduate of Ohio State School of Cosmetology. She is employed at Lopresti's Hair Center as managing cosmetologist.

Her fiance is a 1975 graduate of Northland High School and a 1980 graduate of Ohio State University. He is employed at Ross Aluminum Foundries, Sidney, Ohio, as a metallurtical engineer.

The couple plan a June 28 wedding.

Watterson takes first All Sports Award

The Central Catholic League presented its first All Sports Award to Watterson High School boys' and girls' programs this spring.

Final standings in the six-team league were determined by rewarding six points for a first place finish, five for second and so on. Boys competed in golf, cross country, wrestling, football, basketball, baseball, track and tennis. Girls were active in volleyball, basketball, softball and track.

Watterson totaled 42 points to runner-up DeSales' 36 in the boys' award. The Eagles were champs in cross country, baseball and track, second in football, wrestling, basketball and tennis and third in golf. DeSales was first in football and wrestling, second in track, cross country and basketball (tied) and third in baseball and tennis.

St. Charles was champion in golf, basketball and tennis to finish third in the total with 33. Hartley (25), Ready (17) and Wehrle (16) did not win a championship in boys' sports.

In the girls' standings, Watterson's 16 points edged DeSales and Hartley, both with 15. The Eagles were first in track, second in volleyball and basketball and third in softball.

DeSales won volleyball and softball titles, placed third in basketball and fourth in track. Hartley was the basketball champion. Wehrle (8) and Ready (6) rounded out the girls' standings. St. Charles is a private all boys school.

State Fair plans boxing

The 13th Annual Ohio State Fair National Amateur Invitational Boxing Tournament will be held August 13-17 at the Ohio State Fair, Columbus, Ohio. Another record entry of over 500 boxers from throughout the United States are expected to enter.

The Super Heavyweight division, for boxers over 200 pounds will be introduced for the first time in amateur competition. The Amateur International Boxing Association (AIBA), the world governing body for amateur boxing, approved the new weight category which will be included in National, International, and Olympic competition after the 1980 Olympic Games. The Ohio State Fair will be the first of the three major (National AAU Senior, National Golden Gloves, Ohio State Fair) tournaments in the United States to include the Super Heavyweight division.

The 1980 Ohio State Fair Tournament will be dedicated to the memory of Thomas L. "Sarge" Johnson, who was among the 22 member USA Boxing delegation which was killed in an airline crash, March 14, 1980 in Warsaw, Poland. Johnson was coach of the 1976 USA Olympic Boxing Team which won five gold medals.

Sarge Johnson was a charter member of the Ohio State Fair Boxing Tournament, having participated as a coach in the initial tournament in 1968. He was a founder and Past President of the United States Amateur Boxers And Coaches Association. The first annual Thomas L. "Sarge" Johnson Memorial Trophy will be presented to a boxer and a coach who best exemplifies the ideals of Sarge Johnson.

Internal medicine detective

The internist often is called a "medical detective," notes the Ohio State Medical Association. This is because a physician who specializes in internal medicine serves as a diagnostician by searching for the clues necessary to arrive at a correct diagnosis.

Internal medicine is the branch of medicine which deals with the diagnosis and treatment of the internal organs and functions of the body.

The specialty of internal medicine begins with the attainment of an M D degree, followed by several more years of specialized training.

An internist diagnoses illness from a patient's medical history and symptoms. The medical history taken is extensive and the examination may include laboratory tests, electrocardiograms, metabolism tests, fluoroscopy, x-ray examinations or the use of radioactive isotopes.

JOIN THE HAPPY PEOPLE WHO READ AND USE THE *Classified* PAGES.

CLASSIFIED WANT ADS ARE FAST-ACTING BECAUSE MOST EVERYBODY USES THEM.

CALL *Hurry...* THE NEWS By 6 PM MONDAY

846-7750

RN'S - LPN'S
JOIN THE NUMBER ONE PROVIDER OF QUALIFIED NURSING PERSONNEL IN COLUMBUS.
WORK DAYS & HOURS OF YOUR CHOICE:
•Duty Preference
•Competitive wage
•Pd. Hospitalization, Major Med., Life Ins.
•Vacation Plan
•Scholarship Program
•Pd Malpractice & Worker's Comp. Ins.
Many challenging assignments available!
Call now for appointment interview:
MEDICAL PERSONNEL POOL
NORTH Northland Professional Building 1495 Morse Rd. #B 2 [illegible] — DOWNTOWN 21 E. State St. #1011 [illegible] — EAST Walnut Ridge Med. Ctr 4373 E. Livingston Ave 231 1834

Step Into Your Future...
At Riverside Methodist Hospital
COME JOIN THE HEALTH CARE TEAM, WHERE EDUCATIONAL OPPORTUNITIES LEAD TO JOB OPPORTUNITIES.
APPLICATIONS ARE NOW BEING ACCEPTED FOR RIVERSIDE METHODIST HOSPITAL SCHOOL OF RADIOLOGIC TECHNOLOGY IN CONJUNCTION WITH OTTERBEIN COLLEGE JULY 7 CLASSES.
EDUCATIONAL OPTIONS:
•Certificate in Radiologic Technology
•Associate of Science Radiologic Technology
•Bachelor of Arts in Radiology Management
•Bachelor of Arts in Radiology Education
•Certificate of Nuclear Medicine Technology
RIVERSIDE METHODIST HOSPITAL SUPPLIES FREE PARKING, MEALS, TWO UNIFORMS, AND TEXTBOOKS, ALONG WITH MEDICAL LIBRARY PRIVILEGES.
FOR MORE INFORMATION CONTACT:
Mr. Jeff Rowe
Administrative Director of Radiology Education
3535 Olentangy River Rd.
Columbus, Ohio 43214
261-5581 (8 am-4:30 pm)

Nice People & Cheerful Atmosphere makes Wendys a fun place to work
Applications now being taken for full & part time, lunch & evening hours. At Wendy's in Westerville. Must be 16 years old, pleasant personality & enjoy working with people. No experience necessary, we will train
Wendy's OLD FASHIONED HAMBURGERS
An Equal Opportunity Employer

EXCITEMENT
BE PART OF IT BY JOINING
THE FRIENDLY TEAM
Positions now opening for all positions. Serve ice cream & sandwiches in pleasant surroundings.
Men & women applying must be customer oriented, mature, dependable & possess an outgoing personality. Good pay, uniform & food discount provided. Must have dependable transportation. Evening shifts available.
For personal interview, call Manager between 2 7 p.m. at 882 0154
Friendly restaurants
1784 Dublin-Granville Rd.
Sharon Woods Shopping Center
EOE M/F

SERVICE ASSISTANTS
NOW ACCEPTING APPLICATIONS FOR SERVICE ASSISTANTS FOR ALL SHIFTS. PLEASE APPLY 2-5 P.M.
DENNY'S RESTAURANT
2454 E. Dublin-Granville Rd.
Columbus, Ohio
EOE M/F

Grill Co-Ordinator
Friendly Restaurant has openings for responsible & aggressive people to work as Grill Co-Ordinator. Prior grill experience preferred & taken into consideration for starting wages. Must be able to work a five day work week. Openings night shift. Advancement opportunities available. Performance raises, food discounts & uniforms provided. For details call Manager at 891-0890, 3-5 p.m.
Friendly restaurants
44 S. State St.
Westerville, Ohio
EOE M/F

HARLEY HOTELS
Now accepting applications for the following positions:
Assistant Executive Housekeeping
HOUSEKEEPERS
HOUSEMEN
DAY & EVENING UTILITY PERSONNEL
Excellent benefits. Apply in person, 9-5 p.m. daily.
1000 E. Dublin-Granville Rd.
[illegible]-4300
Equal Opportunity Employer

IMMEDIATE EMPLOYMENT!
FULL TIME
MAINTENANCE PERSON
Should have basic knowledge of:
BOILERS
LIGHT CARPENTRY
ELECTRICAL WIRING
PLUMBING
Good Salary and Benefits.
Contact:
ST. FRANCIS DESALES HIGH SCHOOL
4212 Karl Rd.
Columbus, Ohio 43224
[illegible]

We deliver more than the news

BUYING OR SELLING, THE CLASSIFIEDS WORK FOR YOU!
The News

TYPIST
PART-TIME
We need a fast, accurate typist to learn to operate our computer typesetters. 12-20 hours per week on Friday, Saturday and Tuesday.
Apply in person Thursday or Friday only
QUALITY GRAPHICS
2823 Cleveland Ave.

EMPLOYMENT

SALES HELP
Parttime evenings & week ends. Call 261 8015

Distributor of electrical products seeks an inside SALESPERSON who has a good phone personality, good typing skills, and who is familiar with catalog pricing, etc. We are a progressive young co. that offers a good salary and fringe benefits. Please reply to P.O. Box 29250, Northland Sta., Cols., Ohio, 43229

NEED EXTRA CASH OR JUST WANT OUT OF THE HOUSE? Apply for parttime position to open mail & prepare data processing materials. Must be capable of working minimum of 2 days per week, 4 hrs. a day, between 8 AM-6 PM. Flexible hours with pleasant working conditions. Must be bondable. Call Donna 882 1070

STOP JOB HUNTING
Have a bright summer selling AVON. You'll earn good money, need interesting people. Choose your own hours. For details call 221 3379

Part-Time Secretary
For Professional education assoc. Westerville 20 hrs per wk. Hrs flex 46 wks. Variety of work incl. information packets, publications & conferences. Must be organized & efficient. Excel. typing req. SH preferred 891 2810

OFFICE CLERKS
2 people needed for temporary office work. This summer only. Light typing & filing NE location. Call 253 0901, Mr Reese

Applications being taken for part time help. Beer & wine carryout. Will train. Must be healthy and able to lift, as job requires stocking, and carry out as well as counter sales. Knowledge of basic math needed. Must be dependable and good with people. Apply in person 3375 Indianola Ave

EMPLOYMENT

General Office Help Wanted
typing required, must have good aptitude for figures, bookkeeping helpful, good fringe benefits. North end office. Call 263 1756 for appt.

WANTED
Driver for 18 wheel tanker, 23 yrs. minimum age, properly licensed, paid on commission. Call 614 890 0712, after 8 PM

EMPLOYMENT

REAL ESTATE SALES
No desk charge, phone or advertisement cost here. In depth training program. For confidential interview call Jack Murray, 882 8558
MURRAY REALTY

RN/LPN
Charge Nurse position. Part time & full time. Graduate nurses and those in retirement are welcome. Orientation provided plus paid in-service. Benefits package and competitive salary. Call for interview to learn about our Team Nursing Program. MANN NURSING HOME, 25 W HOME ST., WESTERVILLE, 43081 882 2565 EOE

Real Estate Training
FREE 12 WEEK Program to get you off to a flying start. Includes preparation for pre license examination. For information, call 267 5436.
ALLEN SPENCER, REALTOR

EMPLOYMENT

RN'S - LPN'S
Full & Part Time positions available on 3-11 & 11-7 shifts.
Also Full Time 12 hours shifts available from 6 a.m.-6 p.m. and 6 p.m.-6 a.m.
Call 846-5420
NORTHLAND TERRACE
5700 Karl Rd,
Columbus
EOE

Summer Employment
Parttime
We need enthusiastic, energetic, money motivated individuals to work in our Worthington office. Telephone canvassing for our advertising campaign. NO SELLING! Any age 16 or over. Call now 846 2600, Mrs. Johnson, Worthington Trane
EOE

PROGRAMMER TRAINEE
14-17K Fee pd. Super benefits & hrs. Degree with desire needed for local opening. Hurry! Urgent need. Call 846 1630, Continental, 1150 Morse Rd., Lic. Emp. Ser.

District Supervisor

For

Circulation Dept.

Person we are looking for must be able to handle all the detail work involved in getting our weekly newspaper delivered. This includes hiring and supervising boys & girls under our voluntary pay system, and coordinating the work of the adults who deliver to open routes.

This is hard, frustrating, but rewarding work that calls for varied hours and a lot of commitment. Person must have own car be able to work at least 40 hours, and some previous experience working with children. Salary plus future bonus.

Call for Appointment
Andy Schut
LINDEN NEWS PUBLISHING CO. 267-8384

EMPLOYMENT

SELLING PAYS!
Become an Avon Representative and you can earn good money selling the world's most popular cosmetics. Call 221 3379

SUMMER JOBS
Stop worrying about money Make some! Work when you want and earn top $$ for your office skills. Never a fee **BALLOU TEMPORARIES,** 890 6281 or 882 0162.

NURSE AIDES
Positions available. All shifts. Full & part time. Paid training and in service program. Apply in person: MANN NURSING HOME, 25 W. Home St., Westerville, 43081. 882-2565. EOE.

POSITION OPEN BICYCLE MECHANIC
Experience helpful Apply at 3321 N. High St.

WORK NEAR HOME
Lets talk it over. MON. JUNE 9 at 827 E. Dublin Granville Rd. (across from Sheraton) Enter & park rear Scarlet & Gray Realtors building. We need file clerks, mail clerks & typists in the North area (or if you prefer work downtown & ride the bus). Coffee will be on 9.30 4 p.m.
CROWN
Temporary Services
228-8585

Cook
Experienced. Good pay and hours. Carroll's Grill, 2480 Summit St.

RETAIL MGR. TR 800 1000 mo Great benefits & training. Min. retail exp. lands challenging career. Need (3)!! 846 1630, Continental, 1150 Morse Rd., Lic. Emp Ser

Part time Personnel Clerk
Company located in Worthington has opening for individual with 1 2 years office experience Must be able to type 55 WPM. Hours Mon., 8-5 p.m., Tues., Wed., Thurs. & Fri., 2 5 p.m. For interview, call 846 5430. Equal Opportunity Employer.

Bar Help and Short Order Cook
Zig Zag Club 475 1017

EDITOR TR $11,000 yr., fee adv 2 yrs teaching on secondary level in math, science or social studies 3 local spots with publishing firm. Call 846 1630, Continental, 1150 Morse Rd., Lic. Emp. Ser

EMPLOYMENT

SALES REP 800 1000 mo plus comm. & benefits. Prior track record lands local spots with one of (3) nat'l. firms Call 846 1630, Continental, 1150 Morse Rd., Lic. Emp. Ser

HAIR DESIGNERS
Top quality hair designer with clients Excellent commission, paid vacation, much more 488 7494 or 459 1772

DIETARY AIDE
3:30 p.m. - 7:30 p.m., part time. Apply 140 N. State, Westerville.

DRAFTING - 11 12K. Super benefits & hrs. Prior electronic & mech drafting needed for this one. Call for details! 846 1630, Continental, 1150 Morse Rd., Lic. Emp. Ser

Dental assistant wanted:
Columbus NE area, experience preferred. Please call 846 5448

WANTED - DELIVERY PERSONS. Starting pay $3 25 hr plus 6% & tips. Must be at least 18 yrs. old, have car & insurance. Apply in person at DOMINO'S, 445 E. 17th Ave (beside the Fairgrounds) between 4.30 & 7 p.m

BANK SECRETARY 800 900 mo. Excellent benefits & hrs. Prestige spot working with top management. Call for details 846 1630, Continental, 1150 Morse Rd, Lic. Emp. Ser

Join the 1980's in TELEPHONE SALES

PICK YOUR HOURS-
9AM - 1PM, 1PM - 6PM, 6PM - 9:30PM, 9:30PM - 12:30AM

PICK YOUR DAYS-
Monday thru Sunday Start immediately with an established company that is expanding. Your future can expand with us We train you in exciting, low key, selling Starting guarantee $3.50 per hour. Commission after trial period

Telephone 882-1070 ask for Karen

LOAN PROCESSORS
LOAN TELLERS
CLERKS

Proprietors Corporation, a growing insurance company conveniently located 5 miles north of Worthington on Route 23, has an immediate opportunity for an individual who is familiar with processing loan agreements. Because we are in a state of growth, you may join us with only 1 year of experience in some phase of processing installment loans, but you may look forward to supervisory level responsibilities in the near future. To realize your full potential in this expanding area of our Accounting Department, you should also have 2 years Accounting experience or the educational equivalent to give you a background in debit/credit theory.

If you feel you qualify for this opportunity, please call Rosalie Krajci at 548-6521 (non toll from Columbus) to arrange for an interview.

-pic

Proprietors Insurance Co.
7991 Columbus Pike
Delaware, Ohio 43015
(Rt. 23, 5 miles N. of Worthington)
An Equal Opportunity Employer M/F

EMPLOYMENT

NURSE AIDES
Needed for 7 3, 3-11 & 11 7 shifts
NORTHLAND TERRACE
5700 Karl Rd.
846-5420
EOE

REST. MGMT. 12,400 fee pd Great benefits Min. exp. lands unlimited future with Nat'l. chain. Call for details!

Babysitter wanted 3 4 days a week, mother works 2nd shift 9 mo. old boy, must be experienced. Maple Canyon, Rt. #161 or Cleveland. I-270 area. Call 891 2421

Medical Laboratory Assistant
Full time. Duties to include assisting Technologist in laboratory and making house calls. Northland area. 888 4514

BE DIFFERENT - be a success in your own part time business. Opportunity to earn $1,000 per month if you qualify. 882-1611.

REG. NURSES
Part time & full time openings at HARDING HOSPITAL for Nurses interested in psychiatric nursing at its best. 3 week paid orientation also serves as a refresher course. Call the Personnel office today for an appointment & further details. 885 5381.

DIETARY AIDE
Part time position available. MANN NURSING HOME, 25 W. Home St., Westerville. 882 2565 EOE

INSTRUCTION

TUTORING
Experienced teacher will tutor your child this summer. All ages welcome - Call Carol at 888 4916.

TUTORING
SHARON WOODS
Certified Columbus teacher, current 8 yr certif., certification K 8, 891 1062.

MUSIC PRIVATE INSTRUCTION. Piano, Flute. Music education degree from Otterbein College, five years exp. For more information call 890 6236 after 5 p.m

Instruction
Private tutoring Grade 1-8 All subjects Certified teacher M A. Degree, 8 yrs. exp. Call 436 0269 evenings & weekends

DOGS-CATS-PETS

PENBROKE WELSH CORGI 9 mos., male, both parents champions, all shots, sm. & affectionate $250. 882 0399, eves & wkends.

Obedience Training
Classes & Private. New class, June 18, at 8.30 p m Elaine V Beck, 855 2500.

FREE KITTENS to good home. 890-6937.

DOGS-CATS-PETS

FREE KITTENS
6 weeks old, 891 0103

PEKE-A-POO PUPPIES - 4 male & 4 female, ready June 13. Call 846-7152 or 889-7173.

BOARDING
East side country setting in out chain link runs madara kennel. 927 9990

LOST & FOUND

Lost: Long haired grey car, answers to the name of Gina. Vicinity, 1900 Block - Karl Rd. 846-7332.

REWARD FOR RETURN lost Loretta Bremen area gray tiger cat male, neutered, declawed front paws & white flea collar Call 261 7758 P.M.

GARAGE SALE
2073 Minnesota, Sat. & Sun., 10 5 p.m Clothes, baby needs, glassware, Avon, misc. hshld.

LOST: Double key ring, Fri May 30th., Morse Center parking area, in front of Big Bear store or inside Big Bear store. REWARD. Call 267 5364

Missing from yard at 1500 N Fahlander Dr. Two cement lions 20# each. If found please call 885-0540

CHILD CARE

Attention Parents
Send your child to a licensed daycare with a summer camp program. Swimming, skating lessons, crafts, field trips, & more. 18 mo. to 12 yrs. Call now for lower tuition rates. Near Worthington & Westerville. Greenhill Childcare, 161 & Forest Hills, 890 2135 or 891 0257.

HELP IS NEAR
Little Buckeye Day Care Center, 827 E Dublin Granville Rd. offers tender, loving & educational care. From the youngest 6 week old child through the kindergarten class, we have an abundance of happy children. This is an expanding center & there are openings at this time. Do yourself & your child a favor, phone 888 4414 & let your child be a Little Buckeye today!

LET ME CARE FOR YOUR SCHOOL AGE CHILD THIS SUMMER. SWIMMING LESSONS. LIBRARY TRIPS & TOURS, BIKE HIKES, ARTS & CRAFTS, PICNICS. 263-

McGINNIS SCHOOL
Since 1932
Daycare pre school - summer program - field trips swimming 18 mths. - school ager. 2 acre playground (just off I 71 at E N. Broadway exit ramp). 262 9037 for more information

WILL DO BABYSITTING in my home close to McGuffey School. $20 for 1, $35 for 2. 268 3613

Babysitter needed:
Need sitter to come into home 8 6, Mon. Fri Worthington area. Call 436 7843 after 6 P M.

Child care summer only Cleveland Ave. Oakland Pk Karl Rd. area 17 years experience. Weekdays and parttime/$25 a week 261 7072

Devonshire mother will care for 4 yr. old and up for summer. Fenced yard, lunch, snacks, 885-8184.

Come to our home dependable, mature person to babysit with three Northland area boys this summer. Parttime approximately 23 hours one wk., 47 hours next wk. Boys will be going to Northland pool regularly Pay up to $100 every other week. Call between 7.00 - 10 00 P.M., 885 1465

Childcare, my home, off Westerville Rd. Days, ages 2 & up. 475-6330.

Teenager would like to babysit your 7 month to 8 yr. old child, starting June 24 Devonshire or Worthington. Your home or mine 888 0291 after 4 p m

Babysitting, my home, fenced yard, warm lunch & snacks, good refs. McGuffey & Oakland Pk 267 8088

Babysitting in my home, 2 yrs. & up. Northland & Clinton Township. 476-5944.

Oakland Pk. Chapel Christian Pre-school & Day Care
LOWEST RATES IN TOWN!
see us now for full summer program. Field trips, etc. $30 Lunches incl in half day schedules For information call 471 5133 or 476 1362 Pick up service available

Experienced Babysitter needed, my home or yours, for 14 mo old Mon. Fri., 7-30 a.m 5 45 p.m Northland Shopping Ctr area Call 436 8805 after 6 p.m

Babysitting in my home, fenced in yard. Oakland Pk. area. Phone 263-8135. All ages

PART TIME BABYSITTER NEEDED Tues. & Thurs evenings. Your home. Oakland Pk. area 262 4499

Love to babysit at my home, by the week or day Devonshire. Please call Linda. 888 9933

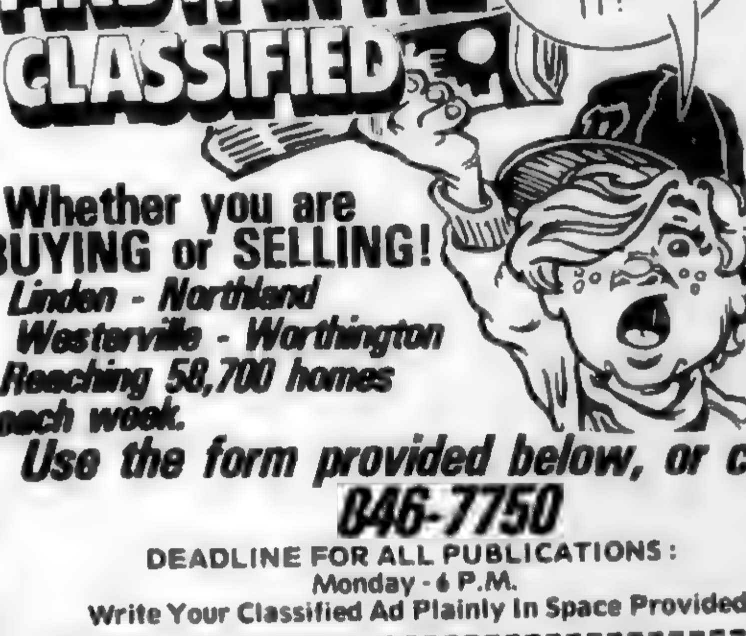

Whether you are BUYING or SELLING!
Linden - Northland
Westerville - Worthington
Reaching 58,700 homes each week.
Use the form provided below, or call:
846-7750

DEADLINE FOR ALL PUBLICATIONS:
Monday - 6 P.M.
Write Your Classified Ad Plainly In Space Provided

1 LINE
2 LINES
3 LINES
4 LINES
5 LINES
6 LINES
7 LINES
8 LINES

Amount Enclosed $____

NAME
ADDRESS
CITY
PHONE ZIP

MAIL TO:
THE NEWS
P.O. Box 24009
Columbus, Ohio 43224

846-7750

CHILD CARE

NOTICE OPENINGS
AGES 2½ to 12 FOR DAY CARE
Dr. Mary Lee Peck, Director of Columbus Children's College, is pleased to announce that she is now accepting applications for day care students, ages 2½ to 6, and for the special school agers summer program, ages 7 to 12 Hours are 6:30 a.m to 6:30 P.M. For details, call Dr Mary Lee Peck at 891 4444
Columbus Childrens College
5351 Cleveland Ave., 891-4444

WANTED TO BUY

WANTED TO BUY
Good used furniture & antiques. Call 471-7777.

AUCTION
Rear 2711 Morse Rd.
Every Thurs., 7 p.m.

Will pay premium price for certain Royal Daulton lady figurines, one piece or entire collection. By Private collector. Your offer should include name and color of the figurine. I will answer all offerings P.O. Box 61, Worthington, Ohio 43085.

THE MOST DOLLARS FOR YOUR DIAMONDS! GOLD!
Call Tom after 3 P.M. 855-7765

WANTED
PAYING TOP DOLLAR FOR YOUR GOLD-SILVER
Ph. 475-2866.

Wrecked or Junked
Foreign cars, any model. Also some American cars. K & K Auto Service, 252 0825 or 475 8543.

Percussion kit or drum for 8th. grader. Call 885-8710 after 3 p.m.

WANTED - 6 HP JOHNSON MOTOR PARTS - 855-2501.

Used IBM electric typewriter, elite type. Must be in good condition and reasonable Also typewriter desk. 268 2624

RECORDS, sheet music, toys, or anything on Beetles, Elvis, cowboys, singers, rock & roll, actors. Colleen's Collectibles, 1482 Oakland Pk., 261 1585.

WANTED TO BUY USED SET OF GOLF CLUBS FOR LEFT HANDED PLAYER. Call 882-0818.

WANTED TV'S DEAD OR ALIVE CASH
299-0417 231-4468

Paying $20 for women's class rings, $25 for men's class rings, $12 for a silver dollar, and buying scrap gold. Call anytime: 267 2398

MISCELLANEOUS

GARAGE SALE
Don't miss our semi-annual super sale. Admiral Refrig., TV video game, clothes galore, jewelry, books, toys & much, much more. Something for everyone. Fri. & Sat., June 6 & 7. 3544 Walnut Creek Dr.

BIG GARAGE SALE
Fri. June 6, 9 a.m.-6 p.m. Sat. June 7, 9 a.m noon, Annehurst Vil. 638 Berkeley Pl. S., Westerville

FREE WOOD - for topping and trimming 2 large silver maple trees. Call 267-5939.

Tent - Sears - 10 x 16, and camp equip. $230; mens rink skates size 11 M $10; Mini bike $80 Call 267 9520

Garage Sale
Thurs. June 5, 1011 & 1019 Piedmont Rd. Trunks, tools, glassware, furn., lots of misc. plus clothes. If rain cancelled

GARAGE SALE
Baby & childrens items, antique things, TV's, bikes, furn., records, books, and old cameras June 4, 5, 6 & 7, 9-5. 1680 Gypsy Lane

GARAGE SALE
MOVING AWAY
Loads of bargains. Thurs., Fri., Sat., start 10 AM. 4801 Ridgerun Dr., Almont (off Morse Rd. at Glicks) to Ridgerun

DISPLAY & OFFICE EQUIPMENT
Steel shelving, 72" x 87" h; wrapping desk w/well; metal boxes w/plastic drawers; 2 portable units w/100 hanging bins ea. for sales or industry; 3 custom made mobile gondolas w/wood racks, shelves, bins, boxes. 2 millinery tables; 2 security mirrors; 4 perforated metal wall units w/base; 2 typing tables; walnut desk w/R ext.; TEC Maconic Cash Reg.; refri.; 8' flourescent lights w/bulbs; 1 secretary chair, folding metal ladders w/6 shelves; apple crates, shelving w/decorative concrete blocks, 1-4 drawer display table; 1 book rack wood; 2 narrow shelf tables, misc office items. 3001 Indianola. 262 5341 or 262 9922.

AUCTION
Rear 2711 Morse Rd.
Thurs. June 5, 7 p.m.
Pressback rocking chair, 6 old dining rm chairs, grandfather clock w/built in radio, maple desk, cedar chest, copper lined smoker, dresser, chest of drawers, 2 pc bedroom suit, stereo w/two speakers, glassware, china, bicycles, dishwasher, wicker platter, brass plated king size headboard Waterfall china cupboard, Waterfall buffet, Waterfall desk, 3 antique nightstands, old treadle sewing machine, end tables, davenport table, old sheet music, cabinet, bar stools LOT OF NEW MERCHANDISE! Round oak table, round coffee table w/leather top inlaid, table lamps, elect sewing machine, rope/cane back antique chair, 1 brass coal oil lamp, 1 portable Blk & white TV, 12 ft solid mahogany serving stand, Chippendale style nightstand w/porcelain casters, Duncan Phyffe slip top card table Too many items to list! Auctioneer Owen Strait Consignments taken daily 10-6. 471 7777 or 891 2155 Not responsible for accidents

MISCELLANEOUS

Multi Fam. Gar. Sale
EVERYTHING
junk to treasure One mile N of County Line Rd. 9187 Sunbury Rd. Delaware County, Sat. June 7, 10 5, Sun. June 8, 1 5.

5 Fam. Yard Sale
1882 E. Beaumont Rd., off Walford, Weds., Thurs. & Fri 9-4. Rain date June 11 13 Clothing, chairs, bicycle & chandelier

YARD SALE
Kitchen chairs, vacuum cleaner, books, records and more Sat June 7, 9-5, 3559 Gerbert Rd.

Super Garage Sale
Sat. & Sun. June 7 & 8, 9 5. No prior sales. 366 E. North St Worthington

AUCTION
Rear 2711 Morse Rd.
Saturday, June 7, 7 p.m.
ALL NEW MERCHANDISE! Tool sale, some misc, Little bit of everything, air compressors, floor jacks, drill presses, bench grinder, wrench sets, socket sets, open end & box end wrench & screwdriver sets. Too many items to list them all. This dealer is arriving from Minneapolis. This will be a long sale, so come early! Refreshments, snacks, coffee, plenty of fans. Auctioneer: John Ryan, 471 7777 or 891 2155. NOT RESPONSIBLE FOR ACCIDENTS.

TV's - 25" color console $100; color portable. Call 263-2252.

TV's WANTED: color portables & color consoles. Call 263-2252.

FREE NEW CLOTHES by spending 2 hrs. as a hostess for Beeline Fashions. Big Specialist Call Kathy, 267-6461.

WOMENS GOLF CLUBS & bag; mens golf clubs with cart & bag. Wilsons. Call 262-1762.

BED, Full size, $100; 4 sets sheets, 2 pillows, spread, $30; elec. blanket, $25; Vitamaster belt exerciser, $75; excel. cond. 846-9337 after 7 p.m.

2 RECLINING CHAIRS, $20 each; maple coffee table & 2 end tables, $30, 268-3830.

AMERICAN RACING WHEELS, 2 sets, 5 x 7 alum., brand new, fits Ford & Chevy trucks, $125 per set of 4. Call 888 2304

FURNITURE
If you are looking for good used furniture & hard to find items, this is the place. Some antiques & repossessed, come in & browse around, you will enjoy it. 32 rooms to hunt in. HOUSE OF BARGAINS, 5200 Cleveland Ave., between Morse & Dublin Granville Rd. Open daily 12-7, closed Mon.

Oak Ice Box; rocker; china cabinets; 6 Pressback chairs, oak music cabinet w/claw feet; unusual tables - oak & walnut; copper trimmed cedar chest; lamps; gun; pictures; pitcher pump; collectibles & misc. Sat., June 7, 10-4 p.m. 1794 Melrose Ave. No prior sales. Cash only.

Worthington Legion Post 239 RUMMAGE SALE, to benefit Legion Baseball. At Legion Hall, 700 Morning St., June 13 & 14, 9 a.m. 5 p.m.

GARAGE SALE
Thurs., Fri. & Sat., 8 a.m.-7 p.m. 773 Melrose Ave., take Cleveland to Reis.

CHARMGLOW GRILL
Model TNK, propane tank, stand, cover, elec. starter. $125. Call 885 8994, evens.

LADIES 3 SPD. BIKE, like new, $45; wheelchair, 1 yr. old $65; invalid raised commode seat $10; aluminum cane & walker $5 ea. glass tub enclosure door & fixtures, $10. Call 882 8907 after 5.

5 FAM. GAR. SALE
1026 Autumn Lake Ct., Fri., June 6 & Sat. June 7, 9-2 Furn., pictures, bicycles, lawn mower, baby items, childrens, clothes. HOME INTERIOR PRODUCTS

GARAGE SALE
6028 Pinemoor St., Fri. Sun., 10 a.m.-7 p.m. Household, clothing & baby items, plus more 882 6077

3 Fam., 2-Car Garage Sale Loaded with buys. Rain or Shine. Rollbar, Pushbar, Baby items, Storm Doors, Table Saw. Thurs. & Fri., 9-6. Sat. 9-12, 2898 Grasmere.

Machine knitters - new club forming, Meeting Thursday, June 12 at 7:30 P.M. Call Marcy at 885 9342 for details. Brothers knitting machines and cone yarn.

Back Door-Bsmt. Sale
Misc. items. Everything from A to Z, we may just have what you're looking for. Sat. June 7, 9 AM to 5 PM. No sales Prior to Sat. 3031 Dresden St

BACK YARD SALE
Sat. June 7, 10 AM 6 PM, 2941 Hiawatha Ave. Dryer, trick wheels, clothes & misc. items.

HIDEABED - blk. vinyl, double w/ottoman, Shepherd castors, like new, $125. Call 262-2088.

GARAGE SALE
Antique bottles, books & other collectibles. Pair of Windsor chairs, many other items. 502 Shanahan Rd., 2nd house from Olentangy H.S. Sat. & Sun., 10 6

GARAGE SALE
9" table saw, '69 Chevy, some antiques, much more. 3127 Howey Rd Sat 6/7, 10 3.

Garage Sale
Mechanics tune up equip., jewelry, furniture, dishes, clothing, misc. Thurs, thru Sun. 9-6, 3064 Kenlawn St

GARAGE SALE
5570 Madrid Dr. (Huber Ridge) Sat. & Sun. June 7 & 8 Many items.

Bed liner for sm. truck Fiberglass fenders. Van seats. 14 & 15 in. wheels Secretarial chairs, like new. 4 yr. old SAMOYA, FREE to good home. 890 4690

GARAGE SALE
Fri. June 6, 9-4 p.m. 6396 Birkewood St. (off Sharon Wds Blvd) Used stereo & organ, lots of clothing & misc. items.

LAWN TRACTOR Massey Ferguson model 7. With 32 in mower, sweeper, front mount snow blower & tire chains $900 complete 888 7577

MISCELLANEOUS

OUTDOOR CHAR GLOW GAS GRILL, never used, $75. alum. glider w/cushions, $25. White cabinet sewing mach., $50. green vinyl porch drops. round card table & 4 chairs, $30. 885 6478.

ONE DAY ONLY. Bargains galore. Fantastic 4 fam GARAGE SALE Sat. June 7, 9 a.m.-5 p.m. 1261 Thurell Rd items include a little bit of everything

GARAGE SALE
Fri & Sat., 9 5 p.m. Some furn & misc. 5986 Chesterton Sq. E., Devonshire

SAILBOAT 12 ft., styrofoam covered w/fibreglass, Sunfish class, extras, $125; Bench press, $10; Set of weights, $35 Call 885 1241.

Flea Market & Bake Sale
Reorganized Latter Day Saint Church 110 Park Blvd., Worthington, Fri. & Sat 10 4

Big Moving sale: chairs, office desk, 2 complete twin beds, end tables, dinette set, walnut bar, clothes, dishes, tools, etc. Much more. No junk. Sat. June 7. Sun. June 8 9 a.m. to dark, rain or shine. 1033 Piedmont Rd 268 5103.

Yard Sale
June 6-7. 2482 Gerbert Rd. Baby furniture, Large sized women's clothing, misc. items

Household Sale. Antique buffet, with brass handles, ornate legs and molding, $100; Large baby crib with mattress $40, folding changing table, $15, large wood desk $50, antique upholstered chair with wood swan heads $10, antique oak dining room chair $17, large antique globe lamp $25, baby walker $7, motorcycle helmet $10, old Polaroid land camera complete $10, Call 475 4741.

Garage Sale Starts today Some furniture, household items, window air cond.; $75, $125, $150. 3371 Hunt Club, Westerville. Sofa $75.

For Sale: Daven. and chair, 3 pc maple bdrm. set, air cond., blonde din. rm. table and 4 chairs, apt. size stove, clothes and misc. items. Call 885 5064 after 4

Garage Sale
4355 Maize Rd.; glass, clothes, blankets, toys, materials, tupperware, T.V., and misc. 9 to 8 Sat

GARAGE SALE: Dishes, curtains, Suzuki RM 80, Kawasaki KE 100, clothing and misc Fri. & Sat. June 6 7, 9 AM to 4 PM. 94 Haddam Pl. W Westerville.

GARAGE SALE: Fri. 4-7, Sat. 9-7, Sun. 12-5, at 1661 Northridge Rd. (behind Northern Lights). Clothing, small appliances, and misc.

Sale: Sat & Sun. 9 to ? Schrock and Karl Rd. Springhouse apts. - 6954. New furniture, clothes, dishes & Christmas tree, etc

Sample and Garage Sale: Clothing, dolls and doll house acc., home and furniture acc., 1154 Autumn Creek Circle, Westerville. Limited editions. 10-4 Thurs., June 5

Utility shed, 5 ft. x 7 ft., metal. $50. Call 268-2984.

GARAGE SALE
Fri.-Sun., 10 a.m.-8 p.m., 860 Northridge Rd. Plenty of baby items

GARAGE SALE
6021 Dakar Rd. W., Glengary Hts., Westerville, June 6 & 7, 9-4. Oriental rug, sky dog kennels, colt police revolver, sewing needs; knick knacks, dishes, clothes & many misc. items

SEARS EAGER ONE LAWN TRACTOR, 10 hp. 36" mower, good cond. BEST OFFER Call 846 9945.

GARAGE SALE
9-5 Fri. & Sat. 1196 Carolyn Ave Furniture, dishes, many other items.

GARAGE SALE
June 4-8, 4954 Brittany Ct. E.

MOVING SALE
Living room, bedroom, TV, and much more. Thurs., Fri. Sat. only. 1471 Cranwood Dr.

BIG GARAGE SALE
Boy Scouts. Lots of stuff. Low Prices. Weds. & Thurs. 9-9 2873 Minerva Ave
Boy Scout Troop 595

GARAGE SALE
Antiques, TV's, clothing, misc. LOW PRICES. 6051 Tiverton Sq. W Sat. & Sun 9 7.

26" 3 spd., girls bike & one 13" Schwinn bike. Electric brake for RV, electric trains for sale 5655 Lindenwood Rd 885 1097.

YARD SALE
Sat. June 7, 10-5, all antiques, collectibles, furn., no clothing ALL CHEAP, MUST GO! 209 E. Tompkins St

STROLLER, w/large wheels, $15, Baby buggy, $10. Call 846 3488

MOVING OUT OF BUSINESS SALE
New boat trailers, tire & rims, sz $30 x 12, 5 hole Car top carriers, 8 key elect. cash register. Elect. adding mach
Call 436-2498

SLIDING GLASS DOOR $100 2 VINYL RECLINER CHAIRS, $50 ea. 888 2188.

GOLF CLUBS
Spalding Executive, 3 woods, 8 irons, gd cond., $100 or best offer 263 4960

Gigantic Garage Sale
Wed. thru Sun. Starts at 10 a.m 4888 Northtowne Blvd.

GARAGE SALE
6336 Karl Rd Furniture, dishes, antiques, silver, toys, and misc. hshlde items. Sat June 7, from 9 5 p m

YARD SALE
Fri. & Sat. Two antique dressers, old silverware, old chest, old sew. mach. Elect organ, $50 Games, puzzles, chairs, lamps, odds & ends, and a few Avon bottles. 2562 Brettonwood Dr (Brandywine Meadows, bet Morse & 161 off Cleveland Ave)

PATIO SALE
Clothing. Many misc. items Toys, excel. cond. In rear of 2655 Minerve Lake Rd. From 10 6 p m Thurs & Fri

GARAGE SALE
Office supplies, housewares, some antiques, lamps, picnic tables, furniture, cookbooks, many odd misc. items. 1639 Nestling Dr. Fri. Sat. Sun. (1 blk N of Morse on Karl)

MISCELLANEOUS

PING PONG TABLE
Excel. cond., net & paddles incl 888 7577

GARAGE SALE
June 6, 7, 8, 9 a.m ? A little of everything 2006 Aberdeen Ave

GARAGE SALE
Thurs & Fri June 5 & 6, 9-5 p.m 1876 Torchwood Dr Children's clothes, toys, appls., cameras, fur cape & misc

BLOCK SALE
Misc., antiques, clothing. You name it, we have it! 2152 Case Rd. Cleveland & Case Thurs & Fri. 9 5 p m

9x12' RUG Orange Shag. $49.

AIR CONDITIONER, $35, 150 ft. chain link fence, 5 ft. high, $85 '74 CHEVY pick up truck, asking $1200. Marble top coffee table, $20 471 5581.

New, never used 1 (GR 70 x 15) GOODYEAR STEEL BELTED TIRE, cost $110, asking $75; convertible carriage/stroller, good cond., $35. 476 1451.

GARAGE SALE
Misc. hshld items, CHEAP! Sat 9-5. 1704 Blue Ash Pl Forest Park E

GARAGE SALE
RERUN
June 4-6, some prices cut, some new items 3678 Brandon St

73 LINCOLN CONTINENTAL MARK IV, electric cooking stove, large avon collection, glass shower doors, gibson mandolin, old record & albums & misc. Fri. & Sat. 885-6920, 1451 Merton Dr

5 FAM. GAR. SALE
1384 Bolenhill, Dev. N. 9-9, Fri Bar stools, jewelry, clothes, toys, 10 ft. x 2 ft. pool, hand made Barbie clothes, lots of misc.

GARAGE SALE
June 6 & 7, 9 5, 1298 Belden Rd., furn., clothing, hshld items.

Yard Sale
926 Minerva Ave. (Salem Village) Sat. June 7, 11 AM 5 P M

Garage Sale
Sat. June 7, 9 5, 1293 Kildale Sq. N., 2 bath sinks, shower tub enclosure doors, & misc items

ATTENTION!
Time is running out to reserve your table for the:
Epworth Community Yard Sale
5100 Karl Rd.
June 14, 10 a.m.-4 p.m.
Outside if weather permitting. Price $10 per table.
885-8657 888-6075

MINOLTA XD 80 200 Komuranon Zoom (used twice) $250 (new $340); 200 X Flash $50; Washer, assort. chests, beer can collection & antique childs desk. 268 4513

GARAGE SALE
June 5 & 6, 9-3, 7002 Wethersfield Pl., Worth., (W. Wilson Bridge Rd, to Rieber to Wethersfield Pl.) Child. clothes & toys, tires, many misc. items.

2 Fam. Garage Sale
Clothes, toys, books, Tape deck, misc. 2758 & 2760 Blossom Ave Sat., 8.30 6 p.m.

3 FAM. GARAGE SALE
4088 Chesford Rd. (Morse/3C area) Old TV's, Realistic turntable, cdless. grass whip, kit. equip., deep fryer, golf clubs, drapes, paperbacks & child. clothes. June 5 & 6, 10-4 p.m.

GARAGE SALE
Fri. & Sat., 9 a.m. Girls clothes sz. 4 & 5, boys' sz. 8 & 10, like new; drapes, lamps, carpet, stereo etc. 1163 E. Cooke Rd

GOLD COUCH & CHAIR, RUSTONE. Both like new Call 882 9379.

SOFA & LOVESEAT, Contp., Indian design, 3 yrs. old, $200, 885-1866.

FOUR COMPLETE RMS. OF FURN. Kitchen, Liv. rm. & 2 bedrms., Also washer & dryer. MUST SELL! Call 262 2778 or 268 2447.

PATIO SALE
3645 Gerbert Rd., off Huy Rd., Wed., Thurs. & Fri. 10 dark.

Multi-Fam. Gar. Sale
June 5,6,7 1656 Staffordshire Sharon Wds. Multi Misc. 9 5.

BALDWIN PIANO
Baldwin studio piano w/48" base strings, walnut finish, $1100 or best offer. Call 475 0087 after 5 p.m.

Multi Fam. Gar. Sale
Fri. & Sat., June 6 & 7, 9-4 p.m. Worthingview, off Wilson Bridge & Linworth Rds., Worthington. Furn., tools, applcs., bikes, linens, much more

GARAGE SALE
850 E.N. Broadway. Sat. & Sun., June 7 & 8.

VEGETABLES & FLOWERS. Bargain price at $4 a full flat. 3645 Hard Rd., Worthington.

GARAGE SALE
2685 Saville Row
June 6 & 7, 9 a.m.-5 p.m.

GARAGE MOVING SALE
6 fam., furniture, vacuum, beds, H.H. items, R.M. 100 Suzuki Thurs., Fri., Sat., 9-5 3701 Mexico (Huber Ridge)

FOR SALE
File Cabinet, office chairs, six dining room chairs, early American knife, stereo, misc items 268 5731 evenings

Sale Deep freeze, $40, 2 Push mowers, fireplace screen, movie camera & light, small appls. also Polaroid camera 436 0815

Dehumidifier, 2 bamboo chairs, 12" portable TV, 4 cedar trees, 4" vise, electric fans, many more items. 1969 Melrose Ave Wed thru Fri

ROCKING LOVE SEAT and chair, choice of two other chairs, 3 table lamps, all in excellent condition. Must sell. 885 1627

Peppertree COMMUNITY GARAGE SALE
Sat. 9 5, Cleveland Ave. S. of 270 Big variety and lots of bargains

GARAGE SALE
Annehurst, 41 Rundlet Ct., Fri. & Sat. 9 5, hshld items, bike, clothes, much more

ELECTRIC RANGE for sale 3417 Dresden St

MISCELLANEOUS

350 Turbo Trans.
Chevrolet with shift kit, Good cond., $65. 267-5809.

GARAGE SALE
Toro grass catcher, plastic sink, pet cage, patio lights, & misc. 846 7008 Sat & Sun

HUGE YARD SALE
Some furn., lots of misc., clothing & glassware. 9 a.m. Wed., June 4 thru Sun. June 8 723 Arcadia Ave

GARAGE SALE
Lots of glassware, china, girls' & ladies' clothes & much more. Thurs. & Fri. 9 5, 2114 Sumac Loop N., Forest Pk. E

SUNRAY GAS STOVE white, like new, 27 x 30", 60" tall, w/elec. broiler on top Excellent condition. Make offer. 1607 Oakland Pk. Ave.

GARAGE SALE
Fabrics, patterns, all new. AT COST. Thurs., Fri. & Sat. 10 a.m. 275 Park Blvd. Worthington

HAVE YOU SEEN BECKY IN '80
Call 888 8632 for free brochure. BECKY HANDBAGS, INC. A company unique as its name.

YARD SALE
June 7 & 8. Baby clothes, lot of odds & ends 10 a.m.-7 p.m. 2092 Albert Ave, 471-0284.

HOTPOINT REFRIG., white, dbl. dr., excel. cond., $75, 267-4082.

Printed By Mistake on 5/28/80

7 Family Garage Sale
Fri., 9 5 p.m. & Sat., 9-1 p.m. 5300 Spruce Ln. (1 mi. N. of County Line, off 3-C). Lawn mower, vac. cleaner, sew mach., toys, sm. appls., linens, furn., brass bed, baby & adult clothes, golf clubs, dishes, misc.

GARAGE SALE
Fri., Sat., 8 dark. Macrame & other gift items, furn., applcs., clothing, misc. Clean & no junk! 5494 Roche Dr.

Misc. Back Yard Sale
Furniture, glassware, cookware, drapes & many misc. items. Thurs. thru Sunday. 1663 E Weber Rd.

GARAGE SALE
Sat., 9 6 p.m. Record player, tape plyr., end tbls. & lamps & more. 2396 Park Ct., off Woodland Ave.

GARAGE SALE
2327 & 2315 Taylor Ave. Thurs. Sun., 9 a.m.-dark. Golf clubs, air cond., misc.

ELECTRIC STOVE, good cond., $100; Dressmaker sewing mach., excel. cond., $75; Royce 23 ch. CB, base unit, $50; milk freezer, $75, 471

We Buy, Sell, Rent & Repair
Sherwood Typewriter
SALES & SERVICE
262 3624
Factory Trained
Smith Corona Dealer

RIDING MOWER - J.C. Penny model 139 420/430 w/sweeper; walnut & black formica round breakfast set. 891 6658

YARD SALE
Thurs., Fri. & Sat., June 5, 6 & 7. Dishes; depression; Miss America & others; salt & pepper collection; old clocks; curtains; quilts; primitives, much more. 1012 Lenore Ave., between Karl & Maize Rds.

GARAGE SALE
June 5 & 6, 9 a.m.-4 p.m. Couch, carpet, range, ping pong table, car, misc. 5125 Forestwood Rd.

GARAGE SALE
Baby furn., childrens & adults clothes, toys, cabinet sew. mach. $20. June 5, 9 a.m. 8 p.m. & June 6, 9 a.m.-3 p.m. 183 Patti Dr., Westerville.

GARAGE SALE
Something for everyone! Fri. & Sat., 10-? 3801 Caracas Dr., Glengary Wds

ANTIQUE CRIB/YOUTH BED w/new mtrs., $40, call 436-2108.

Attention! Summer Hours
Worthington Thrift Shop
5600 N. High
June 17 thru Aug. 19
Tues. & Sat. 1-4
For Sales & donations only

MOVING MUST SELL - 6 rooms of furniture, washer, dryer, refrig., stove, misc. items. 261 1570

GARAGE SALES
Weds. & Thurs., June 4 & 5, 9 5, 6603 6611 6589 Merry Lane. Clothing, toys, port-a-crib, patio bricks, new cosmetics & colognes, misc. hshld. items.

2 Fam. Bsmt. Sale
Weds. thru Sat 2664 Grasmere Ave, collection of AVON & many other misc. items

5 FAM. GAR. SALE
Fri & Sat. June 5 & 6, 10 4, 3800 Walmar Dr., 1 blk. S. of Cooke Rd., off Karl Rd Lots of Furniture

GARAGE SALE
June 5 & 6, 9 5. 1486 Devonhill Ct., beautiful childrens clothes and coats, humidifier, play pen, stroller w/2nd seat, sand box, color TV, fireplace screen, tricycles, lots of toys, much, much more

PIE SAFE & FLAT WALL CUPBOARD, w/wood door panels, restored, $455 for both, 875-0342 after 5 p.m.

GARAGE SALE
June 7 & 8, corner of Briarwood & Dresden, dish washer, fireplace equipment, appls & clothes

MOVING SALE
Furn., plus many misc. items June 7 & 8, 10 a.m. 5 p.m 5680 Beechcroft Rd

21" ZENITH COLOR TV, pict tube good, $40; Stereo cabinet, $30, Keystone Sup & reg. 8 movie proj $60. Brownie Re, 8, movie proj $20, Ladies' 26" bike $25, boys' & girls' 20" bikes, $15 ea. Call week days after 3 p m., 891 5178

Multi-Fam. Garage Sale - Annehurst Vil.
Air cond., grill, dec rods & drapes, sm. appls., baby items, mat. & child. clothing, ceramics, lots of hsehld. goods & misc. 10 4, Fri. & Sat. June 6 & 7. 8 Ormsbee Ave., Westerville.

We Now have...
Watermelons - Strawberries

Bananas 3 lb. 1.00
MAINE
Potatoes 20 lb. 2.25
All Purpose
Onions 5 lb. 1.00
Lge. size 5 for
Lemons $1.00
3 for 1.00
GRAPEFRUIT
Apples 3 lb. 1.25
Red Ripe
Tomatoes Bsk 1.25
Lettuce 49c head
Carrots 3 bags 1.00
Large head cauliflower 1.35
Gr. Beans lb. 59c
Peaches 59c

OPEN 7 DAYS A WEEK
KERNS FRUIT FARM
2724 Cleveland Ave. at Weber

EARN $1.00 A POUND
We'll pay you $1.00 for every pound you lose on
The Shaklee Way Slimming Plan
The plan that helps you lose weight while gaining good nutrition.
PHONE: 890-7326
After 5 p.m. weekdays
Anytime weekends

MISCELLANEOUS

NEW AIR TOOLS
Wrenches, socket sets, all kinds of tools, like rodac, Rockwell IR, C.P., call 476-0801 ask for John Bateman.

Have over $800 worth of new baby clothes from infants to size 4. Summer & fall clothing. Will sell all for $75. Call 263-2335. Also other hshld items for sale.

Everything Must Go!
NO BID TOO LOW! 2842 Kilbourne. One day only. Sat. June 7.

LANE FOX English show saddle complete, $225. Lady's dark green Brittany show outfit, never worn, sz. sm. 10, $95. A black derby, 6 7/8 $15. Boots, sz. 5½, $15. 13" Billy Royeal show saddle (western) $350. 891-1834, aft. 5:30 p.m.

35 ALBUMS, 33 rpm, gd. cond. Rock & Movie Soundtracks, $60. Together or separate. 475-8304.

17 FAM. GAR. SALE
Sat. June 7-9 AM-4 PM, 1081 Blind Brook Dr., Worthington Hills.

GARAGE SALE
1657 Weldon Ave. Fri. June 6 through June 8, Misc. & household items.

ANTIQUE SALE: In home, MUST SELL - all priced, krafts & paintings, continuous 9-5. 882 1590.

GARAGE SALE
Fri. & Sat. 9-5, 248 Brisbane Ave., Huber Village.

Large volume garage sale
317 Brisbane Ave. (off Huber Village Blvd.) June 6 & 7, 9-5. Proceeds benefit childrens cancer patient families.

5 FAM. GAR. SALE
Dbl. bed, mattress, springs & matching vanity, with mirror, $20, clothes, books, curtains, baby items & clothes, assrtd. hshld. items. Sat. June 7, 9-3 only. 133 E. Royal Forest Blvd.

Whirlpool Heavy duty dryer, excellent cond. 1 yr. old. 261 7590.

GARAGE SALE
Moving out of state. Weds., Thurs., Fri. & Sat. 362 Seminole Ave. Westerville.

7 FAM. GAR. SALE
Fri. June 6, 9-4, childrens clothing, bicycles, knick-knacks, household items, and more. 7035 Fieldstone Pl. (off of W. Wilson Bridge Rd.).

MOVING SALE
Early American furniture, dishes, heavy duty rocker, 2 pc. hutch, large terrarium, 19" color TV with stand & many misc. items. Thurs. thru Sunday. 1663 E. Weber Rd.

MISCELLANEOUS

CALL ME FOR YOUR FIRE-ARMS NEEDS BEFORE YOU BUY. I think I can beat any deal made to you. 476 0481.

GARAGE SALE
Multiple family garage sale. 757 Linncrest Dr., Westerville. Sat., June 7, 9-5

EXERCISE BIKE - excellent condition, $25. Call 262-2490.

TERMITES
Moths, Ants, Fleas, Bedbugs Roaches, Waterbugs, Rats, Mice, Termites, Silver-fish, etc.
Lowell Christman, Pres., G. Mgr.
Ohio Exterminating Company
1347 N. High 294-6311

Tiffany Lamps
Closed restaurant. Must sell all handmade stained glass, tiffany-style, hanging lamps. 337-6431.

ALPINE HAUS
1170 Oakland Park Ave.
WORLDWIDE IMPORTS
We specialize in HUMMEL figurines, plates, cards & calendars. Crystal, brass, pewter, candles, china & many other novelties. Open 1-7 p.m. 268-6447 Closed Mondays.

SWEEPERS
New in carton. Slight paint defects. $33 cash or terms available. 221-4401.

GOLD-SILVER
PAYING CASH for Gold Class Rings, Dental Work, Jewelry, Watches, Sterling Silver.
Located on Morse Rd.
Ph. 473-1866

GARAGE SALE
June 4 & 5, 9-3. Excel. clothing, adult sz. 14, frplc. tools, books, plants, pots, craft materials & misc. 2971 Blendon Wds. Blvd.

PIANO.
Good cond., reasonable. 268-6161.

EARLY AMERICAN SLEEP SOFA - like new. Call 890-1212 after 4 p.m.

36" TAPPAN Gas Stove, $85; 2 chairs, $10 each; 1 - corner kitchen bench, $25. 263-9488.

GENEVA'S
3381 Westerville Rd.
BUY, SELL & TRADE
Call 475-2307

DEAD BOLTS
$27.50 each, 2 for $50
INSTALLED FREE 268-7950
MERRILL'S LOCK SHOP

MISCELLANEOUS

DYNAMARK RIDING MOWER, 1 yr. old, 8 HP, 32" cut, call after 5:30 p.m., 965-4635.

15 FAMILY YARD SALE
Sat. & Sun. 1584 Gennessee Ave. (Rain Date: June 7 & 8.) Noon-7 p.m. (6 blocks S. of Weber)

Ideal for rec. rm., 6 ft. x 6 ft.-painted on wood-replica of "Star Is Born" album cover. Streisand & Kristofferson 263 3808 after 6 p.m.

Japanese quail, 855-2501

For sale: Walnut dining room suit, 60" buffet, Duncan Phyfe table with 6 chairs; fireplace screen with andirons; hub caps 267-4658.

Model 770, 10" Dewalt radial arm saw w/leg stand and quick set dado. List price $450: Call to make offer. 268-1501.

Queen mattress & box springs, firm, never used, Sealy $110; gas dryer $75; panels 56" x 22", dark walnut with black vinyl insets $5 ea.; wardrobe, solid birch, 90" x 46", $75; drapes lined, 12 ft. x 42" - $75; credenza, 2 drwr., dark walnut, $30; 262-2088.

10 HP TORO RIDING MOWER, good condition, $500. Call 261-8891.

BEAUT. 90" MED. BLUE SOFA & CHR. TRAD., MUST SEE, $180. ORANGE SHAG RUG W/PAD, 9x12, $75. ALL V.G.C. SPRINGS & MATT. $20 EA. 891-6868.

1 ST. GARAGE SALE
One day only, Sat., 9-5 p.m.
Lrg. doghouse, 2 gold carpet, hen & chick flowers, orchid planting mtrl., golf cart, pictures & frames, elec. broom, 4 gal. paint-white, elec. can opener, toaster, blender, crock pot, popcorn popper, iron, silverware, pans, glasses, Avon & liquor bottles, books, maple kit. tbl. & 4 chairs, (nice). MUCH MORE! 1869 Cedar Willow Dr. (Forest Pk. E.)

ACADEMY ACRES
ANNUAL GARAGE SALE. Fri. & Sat., 9-5 p.m. Academy Ct. & Eastchester, off Cherry Bottom Rd., Gahanna.

MOVING SALE
Nice old twin and double beds, (turned, typed, poster, spool, etc.) $30-$65 each. Bedroom chest & dressers. Chairs, drop leaf table, table lamps, ETC. ETC. 457-9429 evenings best.

SERVICES

GAS LINE REPAIRS
If you have problems with your natural gas lines, inside or outside, you may need help from the folks at HISCO. We do reline and repairs on residential gas service.
HISCO
Home Inspection Service Company
700 Morse Rd. 436-2200

STUCCO REMODELING & REFINISH, NEW & OLD. CALL DON LAMB
471-6354

Carpet Installation
Free estimates. Call 268-6606, 268 6609, or 268-2624.

Home or Office cleaning
We will clean your home or office, fast, efficiently, and at reasonable prices. Excellent refs. Call Debie at 846-9487 or Pam at 267 9414.

PORCHES, GARAGES & GUTTERS REPAIRED.
Call Mr. Moeller, 262-2751

Home repairs & remodeling
Reasonable rates - Free Estimates. 885 8631.

TYPEWRITERS
And Adding Machines. Cleaned, oiled & repair. Free est. Will pickup & deliver. Call Bob, 885-9623.

SERVICES

Caulking & Pointing
Chimneys repaired & brick cleaning. Free estimates. Call 268 6609 or 268 2624

Rototilling
Powerful 14 HP tiller pulverizes garden soil 6-8 inches deep. Leaves surface smooth except in wet soil. QUALITY WORK, reasonable rates PHONE ESTIMATES. CALL PETE.
846-5385

Int. & Ext. Painting
(Also Ceramic Tile Work) You furnish paint. $30 standard sz. room. Call ED for free est. 261 8301.

GENERAL HAULING
Trash removal, garage wrecking, tree service, basement, attic & garage cleaning. Free estimates. Call 299-8842 or 299 2113.

Sewing Maching Repair
ALL MAKES
Free Estimates
31 Years Experience
Phone 882-9142

SERVICES

Light Hauling, Lawn Care, Painting, Reasonable rates. Call 267-6832 after 5 weekdays, anytime weekends.

Painting & Wall Washing
Reas. Rates. For Free Estimates
call 476-0967

LAWN MOWING
Tractor trim - mower service
Reasonable rates
263 7344

LIGHT HAULING
Rubbish, trash, brush
Clean, reliable service
Reasonable rates
Call Red 263-0617 or 436-1659

Need help with your spring house cleaning? Call Marty 885 9241 after 4 P.M

GARAGE WRECKING
FREE ESTIMATES
CALL 299-2113

SEWING MACHINE REPAIR
All makes, 24 hr. service. Clean, oil, adjust in your home. $9.95. 1 yr. guarantee on all repairs. Call. 890 5296

SERVICES

TV SERVICE
FREE IN-HOME EST.
NO SERVICE CHARGE
Expert Guar Work
AX 4-2064

Don Compton Roofing & Siding
294-5776 262-9133

TV SERVICE
FREE IN-HOME EST.
NO SERVICE CHARGE
Expert Guar Work
AX 4-2064

CARS-TRUCKS

1980 Chevy Pick up
Scottsdale, C 20, 8,600 GVW, auto, P.S., P.B., bedliner, tool box, equipped for trailer hauling, take over payments. Need larger truck. Call 891 0810.

COLLECTORS ITEM - 63 DODGE DART 6 cyl., 225 eng., push button, A.T. wh w/red int.: 83,000 mi. good cond, clean. Must see to appreciate. $750. 475-2510.

CARS-TRUCKS

72 BRONCO RANGER, P.S., V 8, auto, $2200 Call 263 3564

76 CORVETTE good condition, Call 890 5114.

Surplus Jeeps, cars & trucks available through government agencies. Many sell under $200 Call 312 742 1143, ext 4017 for information on how to purchase

65 CHEVELLE SS 2 dr., auto, 6 cyl., good tires, brakes, body $375 Call 891 0415

67 Olds cutlass wagon clean, new brakes, midas muffler exhaust, starter, plugs, points dist., battery 69 Trans Am good tires, other new parts $395 475 7952

'73 DODGE SWINGER
6 cyl., call 268 6008 after 4 p.m.

'73 DODGE
STATION WAGON, very good cond., $650 firm. Call 846-1471.

'77 TOYOTA
COROLLA SR 5, 5 sp., AM/FM cassette stereo, exc. cond., $3150. 263-7914.

CARS-TRUCKS

'69 RAMBLER
2 door, 6 cyl., runs great. $175. Call 268-3237

'36 FORD LB ENG & TRANS freshly overhauled with insert bearings, complete with all acces ready to mount, $1,000. 888 4734

'34 FORD
2 dr Deluxe, restored to org., $7895. 888 4734

'78 CAMARO
6 cyl., auto., sharp 885 0865

'74 Olds Supreme Wagon
PS, PB, mechanically A-1, 18 mpg, reg gas, dependable. MUST SELL! 268 [illegible]

71 VW BEETLE - good condition, needs some body repair. $750. Call 436-4295.

'72 CHEVROLET
4 dr., PS, PB, air, $650, 267-9617.

1971 BUICK SKYLARK
Very good condition.
$575
888-2865

CARS-TRUCKS

67 Chevy Impala, 327 2 dr., very dependable, $225. Call 267 9761 after 6.

For sale My wife's 1976 Vega estate wagon. One of a kind loaded with equipment. New car here. See at Harts Shopping Ctr Fri.-Sat. Sun. 885 1590

66 Red mustang, 6 cyl., auto., good cond $1800 Call 267 9976 before 5 & 837 2286 after 5 30.

64 PEOUGOT 404 Runs good, no rust, 25 mi. city, $400. 471 1531

78 T.BIRD AC, PS, PB, T glass, cruise control, 50 50 knit cloth split seats, w/recliner, road wheels, paint strips, R. defros., AM/FM, triple dove gray, low mil., $4200. 457 3342

'77 CAMARO, ps, pb, CB, air, cassette player, lots of extras, sharp. $3600 firm. 885 5201 daytime, ask for Chris. 263 4815 nights, ask for John.

1979 Camaro
P.S., P.B., auto, V-8, A/C, AM/FM stereo, Dk. brown, low mileage, excellent cond. 891-0112 after 5 P.M.

ACCOUNTING

Accounting & Bookkeeping
For individuals & small businesses. Payroll, statements, quarterly returns, bookkeeping. Marilyn Porpiglia, 881-5009. Exp. College Graduate.

ALTERATIONS

Experienced seamstress will do repairs, alterations. Fast service. Reasonable rates. Call 891 6983

Carr Tailoring Co.
Expert alterations- Men & Women's- quick service-
885-2737
5473 Karl Rd.

PROFESSIONAL SEAMSTRESS
Will do alterations, tailoring & mending, on all clothes. One day service. Worthington area. 436-5114.

APPLIANCE REPAIR

Kingshill Appliance Repair
ALL MAJOR APPLIANCES & AIR CONDITIONING
Factory trained technicians.
All work guaranteed.
436-3627

BLACKTOP WORK

G&G BLACKTOP
New, recapped & extensions
Driveways sealed
Free est. - lic. & bonded
471-6499 or 267-3208

BLACKTOP SEALING
Small patching, Recapping & New Driveways. Licensed and bonded. Free Estimate.
Call anytime 267-9519

Free est. * Experienced
W.R.F. Blacktop Sealing
QUALITY SEALING
ECONOMICAL PRICES
Driveways * Parking Lots
Bonded William R. Fish
Liability Ins.
476-4681

CONCRETE & CEMENT WORK

Marinello Concrete
Driveways, patios, walks, garages, new & repair
Turn that old blacktop drive into concrete.
Licensed and Bonded
Call for free estimates
475-5611

Cement Work
Driveways, patios, sidewalks. Free est. F. Frederick & Son. 476-0447, aft. 6 p.m.

Cement Work
Floors - Patio Porches
Driveways - approaches & sidewalks New & repairs. Licensed & Bonded. Free Estimate
Olympic Cement Cont.
263 1786 Call Anytime

CEMENT WORK
Patios, driveways, sidewalks. Call for FREE ESTIMATE. Licensed & Bonded
Call Joe Mara
20 yrs. experience
471-7022

PAUL'S Cement Work
Free Estimates
Insured, licensed, bonded
Driveways, patios, sidewalks, steps
10 x 20 patio $425
444-4065

CEMENT WORK
Walks, Steps, Patios, etc. No job too small - Free Est. Licensed Bonded & Insured
R.L. Bande 846-0814

SAMMIE DIXON
Masonry & Constr.
Cement & Blocks
CONCRETE sidewalks, patios and driveways. New & repair. Free Est.
475-1261

D & J CEMENT CONTRACTORS
WALKS, PATIOS, SLABS, DRIVEWAYS, STEPS, PORCHES, DUMP TRUCKS & DRIVERS FOR RENT.
BEST IN TOWN - SAVE MONEY WITH US.
BONDED & INSURED
DAVE 846-8396

Dean Conley
Cement Contractors
Driveways, patios, porches, wall, etc. Quality workmanship. Lic. & Bonded. Call 471 6717.

FOOR BROTHERS
Cement & remodeling Sidewalks, driveways, floors, patios, steps. Free Estimates. 891-7342.

Concrete Driveways, Patios, Sidewalks, etc. Lic. & Bonded
S.A.K. Construction Co.
Free Est. Steve Krass
261-6225 Eve. & Wkends.

FURNITURE STRIPPING

STRIP JOINT
Furniture stripping, repairing & refinishing. 874 Oakland Pk. 262 2323. 8-6 p.m. Mon.-Sat. Closed Wed. aft. Furniture for sale & furniture on consignment.

Furniture stripping & refinishing. Retired man - 35 yrs. experience. Free estimates, pick up & delivery. Call 882-9012.

FENCING

CHAIN LINK FENCE WOOD FENCE
Installed & Repaired
J.E. SYAR Fence Co. 890-6230

GENTRY FENCE CO.
Fencing installed & repaired
Free Estimate
888-2748 965-1870

HAULING & MOVING

LIGHT HAULING
MOVING AND ALL TYPES OF CLEANING.
262-7842

GILBERT HAULING
Top soil, gravel, sand. All type rubbish. Garage cleaning, tear down old garages & haul away, tree cutting & hauling. Commercial lawncare. 476-1669

EARL'S HAULING
TOPSOIL - YARDWORK
879-7919 291-5326

HAULING
Topsoil, sand and gravel, also light trash hauling jobs. Free est. Reasonable. 262-7174.

Light Hauling
Clean Up of Any Kind
& Tree Trimming
(Free est.) 475-9630

MOVING & HAULING
262 6418 or 261-7781

Hauling of Any Kind
Garages & basements cleaned
Responsible rates
267-5351

HEATING & COOLING

LARRY'S Heating & Cooling
LIC.-BONDED-INSURED
Heat Pumps our specialty
All Brands
10% Disc. to Sr. Citizens
24 Hr. Service
846-6451

HOME IMPROVEMENT & REMODELING

REPLACEMENT WINDOWS STORM WINDOWS
C.R.W. SALES
Off. 236-1985
Charles R. Weinstein 236-0376

D & D Builders
Garages, room additions, baths, kitchens, concrete work. Complete remodeling. Call Darryl Rowe 882-3338.

HANDYMAN
WALL WASHING, YARDWORK ETC.
475-3109

Dave Melvin Contractor
•General remodeling
•Baths & Kitchens
•Roofing & gutters
888-3206

Stucco, Plastering & Drywall Repair
Ceiling or Wall Texturing Avail.
Reasonable Prices 837-8990

Ext. House Cleaning
Alum. siding, brick, stucco. Also Mobile Homes & RV's.
DIRT FIGHTERS
MOBILE POWER WASH SERVICE
882-4720

KITCHEN REMODELING
You Save...$...by having your cabinets refaced w/formica rather than replaced. New Drawers & Door Fronts Counter Tops Sinks Faucets New Cabinets Vanities.
LIC.-BONDED-INS.-REF.
Call John Meinhardt for Free Est. - 9-2, 275 0351; After 6, 846 8376.

JTB Builders Inc.
Licensed Bonded Insured
Roofing Kitchens
Painting Bathrooms
Masonry Flooring
Patios Room Additions
WORK GUARANTEED
FREE 876-2128 FREE
ESTIMATES ESTIMATES

DEAD BOLTS
$27 50 each, 2 for $50
INSTALLED FREE 268-7950
MERRILL'S LOCK SHOP

Contemporary Builders & Remodelers
"TOTAL CONCEPT REMODELING"
•Kit. •Baths •Bsmt. rec. rms. •Rm. additions •Garages •Wd. Sun Decks •Wd., Vinyl & alum siding •Windows •Gutters
Licensed - Bonded
FREE ESTIMATES
231-9803

REMODELING & MAINTENANCE
Rec. Rooms, wood decks & screened in enclosures, storm windows & doors, attic fans, kitchen cabinets
Painting Int. & Ext.
Licensed & Bonded
DON ROWE
(Local Call)
927-5168

COMPLETE Remodeling
BATHROOMS AND KITCHENS
Formica Linoleum
Ceramic Tile
THOMAS FLOORS
263-2082 885 1336
2701 McGuffey Rd

Bath Ceramic Wall Tile
Regrout, repair, replacement.
Call Don Ballard
SCRUBA DUB 262-9816

YOUNG'S SIDING AND ROOFING
3436 Dresden
Alum. & vinyl siding
Replacement windows
Vinyl & alum.
GUTTERS
Custom made awning
Lic. Bonded, Insured
Free est.
263-8017

Plumbing & Electrical Work Or replacing, also carpentry Call 476 1862 after 5 p.m. Mr Dee.

BOB LYCANS
Specializing in textured ceilings. Drywall repairs, 1 yr. guarantee 25 yrs. experience. Call after 6 P.M. 475-3489.

Custom Home Improvement
Replacement windows
20 year warranty
Roofing & Siding
Storm windows & doors
FREE EST. 267-9351

LAWN CARE & LANDSCAPING

BRUIN LANDSCAPE
Planting, pruning, lawn dethatching, plant bed cleaning, shrub removal & light hauling Do it-yourself design. Design consultation. All at reasonable prices. 263 2730.

SPRINGTREE LANDSCAPING, INC.
15% OFF
Work Contracted through June
Quality for Less $$
Free Consultations
CALL 882-5638

Yardwork & Thatching
Trees trimmed & removed & what have you
Herman Dillon 475-1745

HOWELL TREE SERVICE
Trimming, removal, also shrubs trimmed. Fully insured Free estimate. 267 5867.

TREE SERVICE
Feeding, removal, dead wood, lot clearing
Fully Insured
Firewood $70 cord
K.R. HADLEY
Tree Service
268-0888

JACK McGEE'S TREE & LANDSCAPE SERVICE
Trees, Evergreens, Shrubs, Topping, Trimming Grooming & Removal
Free Estimate
Fully Insured
263-9035

A-ACCURATE TREE SERVICE
20 Years Experience
All phases of tree care.
Reasonable, reliable, Responsible
299-1062
Insured Free Estimate

MISC. SERVICE

Bob Jackson Services
Int. Painting, walls & window washing, garages & attics cleaned. Free Est., 475 6009.

Bob Jackson Services
Ext Painting Roofing Jobs Basements cleaned, deodorized, Thorosealed. Free Est 475 6009

PAINTING & PAPERHANGING

Professional Painting
Commercial & Residential, Interior & Exterior. Free Estimates 263 2544 or 885 7082.

PAINTING
"Interior Painting our Specialty - a beautiful job every time"
Average Room
$39
Accident insurance & References
279-0761 471-0288
279-2017

CUSTOM INTERIOR PAINTING
Call now for room or rooms, you need painted immediately. We repair drywall cracks & holes. FREE ON SPOT EST Best rates! Refs 436 7511, 7 days till 10 p m

PAINTING
Keller & Sons
421-1093 evenings

DeClouet & McKenze Painting Contractors
TEXTURE CEILING
Int. & Ext. Painting
Exp. - Free Est. - Insured
Call 888-5090

PAINTING
Quality Decorating at a Reasonable Price
Guaranteed Satisfaction
DAN BEATY
274-1803 443-2429
Paperhanging

STUCCO STAINED?
Call Wonder Womyn for free PAINTING ESTIMATES
262-0025

James Lowry Paint Co.
CUSTOM INTERIOR EXTERIOR PAINTING
WALLPAPER REMOVAL
LIC. BONDED-INSURED
REF. FURNISHED
262-4952

INT. PAINTING
$30 a room, you furnish the paint. Larger rooms slightly higher Call Jim for Free Est. 263 6704

PLUMBING

Ralph Limes PLUMBING
Repair Work
Gas Lines
Water Heaters, etc.
31 yrs. Northeast Area
268-0011

Bill Ledsome & Sons Plumbing
471-1329 (Office)
237 1251 24 hr. emergency
Specialists in complete Plumbing repair work
Gas & Drain repair

Raynard's Plumbing
Complete plumbing service. Insured. 1-967-5740 Johnstown or 267-9150.

ROOFING

Billy R. Conner Roofing & Gutters
Repairs & Chimney Work
Free Est.
Work Guaranteed
882 9143 or 262 9176

M M ROOFING
Gutter Work, Chimney Work, Spouting
Work Guaranteed
FREE ESTIMATES
262-3821 or 239-6771

LOW LOW RATES!
ROOFING, int.-ext. decorating, General Maintenance. 237 1552 or 263 4545

BOB'S Roofing & Gutter Repair
Shingles & Slate
Built Up Roofs
15 years experience
FREE ESTIMATES
475 4788

NORTHLAND Roofing & Services
For your very first and foremost need.
A GOOD ROOF OVER YOUR HEAD
When it starts to look bad, it's GOING to leak. Prevent costly service calls & inflation.
Free Est. Written Guarantee
R.A. "DICK" MERCER
YOUR NEIGHBOR --- I CARE
888-1587

P.M.S. Roofing Inc.
Bonded & Insured
Free Estimates
235-1216 ask for Pete.

ED'S ROOFING
All types of roofing-
Build up roofs & repairs.
Shingles & Gutters
30 yrs. experience
268-5328

HOPKINS ROOFING
Check our low prices
Shingle•Hot Built up•Slate
New•Re-Roof•Tear off
Repair•Homes•Apts.•Stores
Factories
Licensed & insured
FREE ESTIMATE
837-1911 or 263-6877

NOE ROOFING
NEW & REPAIR WORK
Residential, Commercial, & industrial
ROOFING AND GUTTERS
SLATE, TILE, ASPHALT
Work Reasonably Guaranteed
NOE ROOFING
475-4741
3629 Cleveland

D & K ROOFING & SHEETMETAL
WE APPLY ALL TYPES OF ROOFING, GUTTERS AND ALUMINUM SIDING. WE ALSO DO REPAIRS. 12 yrs. exp.
471-7891

A Little Homework Watching News Want Ads Can Bring Top Grade Results

TOPSOIL

TOP SOIL
PULVERIZED
263-1475

TOPSOIL
GRAVEL AND SAND
CALL MR. TOMLIN
262-7174

Bobcat Grading Inc.
Residential Grading
Small jobs our specialty
436-1686

TV SERVICE

TV SERVICE
$6 OFF on any Service Call or Service Work done in shop with this AD
NORTHLAND TV
1418 Morse Rd.
885-6320
SINCE 1949

TV SERVICE
RAY DENIG TV
890-5719
We buy & sell used TV's

AL's Electronics
21 N. STATE ST.
WESTERVILLE
Free estimate on Carry in Service
S/C to home $17.95
890-7718

UPHOLSTERY

NEW LOCATION
Matthews Upholstery
882-5156
Wide Variety of Fabrics
FREE ESTIMATES
Work Guaranteed-20 yrs. Exp.
15% off Fabric with this Ad

WATCH REPAIR

DIAMONDS WATCHES
Complete Repair
Ralph's Jewelry
1767 E. Dublin Granville Rd
891 0162

PLACE YOUR SERVICE AD HERE

It's Time To Get Tough!

JOIN THE FIGHT AGAINST INFLATION

WITH OUR FREE REPEAT ADS!

For Sale Ads

3 REPEATS	1 REPEAT
Miscellaneous Items Cars or Trucks Motorcycles	Boats Recreational Vehicles

PLACED & PAID FOR IN THE NORTHLAND-LINDEN-SUBURBIA NEWS

CONDITIONS
- Original ad must be PAID.
- Repeat ad must have no changes or deletions.
- Must call before 6 p.m. Monday for Free Repeat.
- Ads must run consecutive Wednesdays.

ADS THAT CANNOT BE REPEATED
Garage Sales, Help Wanted, Services, Real Estate, Pets, Auto Dealers, etc.

REACH 59,400 HOMES
CALL 846-7750

JUN 1980

IMMEDIATE POSSESSION
New Model Home · 4 bedrooms, 2½ baths, family room w/WBFP, 2+ car garage, fully carpeted. Call for more details. Low $70's.
Jan Engel 891-7703

MORNING COFFEE
On a deck among huge mature trees & ravine. Romanelli & Hughes custom built two story, loft, formal dining, extra large master suite, 1st. floor laundry at 5152 Springfield Ct. in Ravine Ridge · East of outbelt off Rt. 161 enter at Little Turtle. Open today or call
Bob Burkholder 890-2058 or 888-1940

OVER 2000 SQ. FT.
FOR $46,750
Owner additions include huge family room, dining room, covered porch, 4 bedrms., 1½ baths, lg. kitchen & lot VA appraised. Call
Bob Burkholder 890-2058 or 888-1840 6056 Royal Oak Dr.

NOW FHA/VA
Sunbury Woods contemporary, 3 bedrooms, 2½ baths, recreation room with walk out to new patio. Huge corner lot, landscaped, fresh bright decor, low $60's at 6325 Sunbury Rd. Call 890 2058 or 888-1940.

CUSTOM BUILT CONTEMPORARY
SURROUNDED BY NATURE
3 bedrms., spacious living rm. with WBFP. Wooden deck off Family rm. overlooking Olentangy River on 1 9-acre wooded lot. Designed by Noverre Musson with indirect lighting for elegant atmosphere. Full basement, 2 car carport. Call
Mable Clellen 882-8339 or
Vicky Oh 891-2771

PERFECT STARTER
Newly painted, 3 bedrooms, 1 bath, full basement, convenient northend location. Priced to sell. Low $40's FHA/VA
Jan Engel 891-7703

LOOKING FOR YOUR DREAM HOME??
WE HAVE TO SELL OURS!!
This beautiful 3 bedroom ranch has it all with a nice double lot to do as you please. It offers 1½ car garage, finished basement. Decorated super nice. Priced in the $40's FHA/VA or owner financing. Hurry, we must sell. Call today
Joe Janszen [redacted]

LAST LOT AVAILABLE
Located in Rolling Ridge subdivision. North of 161 between Little Turtle and Ulry Rd. Private water and sewer system in an exclusive area with pool, tennis courts, and basketball. Approximately 2 acres. Call
Vicky Oh 891-2771 after 6

$23,900
FHA/VA
Great starter, see this nice 2 BR, 2 story home, dining room, remodeled kitchen. With separate eating room, off street parking.
June Cass [redacted]

Century 21
E. A. Slane Realtors 891-2046

Allen Spencer Realtor
267-5436

PERFECT HARMONY
Blend the old with the new. Recently decorated to accent the oak woodwork, hardwood floors, open stair way & beveled glass front door. Located North of OSU for $35,900. If you're looking with individuality with style call Dave Hanes, 261 8975, 267 5436

NEW LISTING
Earth tones enhance this newly decorated ranch. Open kitchen, family room with adjacent patio, 3 oversized bedrms., 2 baths, and finished bsmt. Located North of Morse for $79,900. Call Helen Hubbard, 451 6124, 267 5436

JUST LISTED
Like new condition, new carpet & drapes, freshly painted, cheerful kitchen and 2 car garage. This 2 stry. is sure to please for $42,900. Call Helen Hubbard, 451 6124, 267 5436

ONLY 5% INTEREST!
Unbelievable but true. We can build a beautiful ranch home for approximately $250 per month with 5% financing. For details call Helen Hubbard 451 6124, 267 5436.

NEW LISTING
Extra sharp 1½ sty with plush carpet, fantastic family room, carport and private back yard with patio. $41,000. Call David Hanes 261 8975, 267 5436

Special thanks to Helen for her committment to serve. She was our top producer for the month of May. If you have real estate needs, call Helen for timely and trustworthy service.

Helen Hubbard

FOR SALE
EQUAL HOUSING OPPORTUNITY
VA Acquired Homes
VA Will Finance
To Inspect These Homes and Submit an Offer
See Your Local Broker

THIS IS IT!!
3 bedrm., 1½ bath, family room with WBFP, super clean, shows like a model. Worthington. FBY Call:
Helen 885-8585

ANXIOUS OWNERS
*Cleveland Ave. home and income FBY 327. Call
Helen 885-8585
*Paint for down payment Hudson St. FBY 264 Call
Fred 888-4195
*Suburban ranch 1.10 acres. FBY 357. Call
Fred [redacted]
*1½ sty., 2891 Atwood Terrace. FBY 367. Call
Helen 885-8585
*2 bdrm. Mobile home 10x55 with stove & drapes. FBY 306 Call
Bill [redacted]
*2 acres near Muirfield. Terms · can be bought separate. FBY 373. Call
Bill 885-0946
*2 bdrm., 2 story · complete remodeled cent. air, [redacted] busline, off street parking FBY 365. Call
Bill [redacted]

FRANK B. YOUNG INC REALTORS · 885-0611 · MLS REALTORS · 50 YEARS SERVICE

CAM TAYLOR CO., REALTORS

$37,500. Columbus	3 bdrm., 2 story, liv. & din. rm. brkfst. rm., garage, strms., on a court. Rick Weber, 239-6604.
$62,000. Forest Park E.	New carpet, lg. rms., well maint. 4 BR, 2½ BH home. Best buy in area. Irma Barnes, GRI, 846-4174.
$64,500. Westerville	Better than new 2 sty., 3 BR, 2½ baths, fam. rm., WBFP, 2 car gar. Fast poss. Len Rood, 861-7508.
$76,500. Sharon Woods	Immaculate 4 bdrm., 2 sty., large kitchen, DR, Handcrafted wdwk. Darlene Hyrmer, 882 9399.
$92,500. Westerville	5 bdrm., 1st. fl. lndry. Quiet cul-de-sac. Owner may help finance. Bonnie Pinkerton, GRI, 231-0013.

RELO — CAM TAYLOR CO. REALTORS — RELO

CAM TAYLOR CO. REALTORS RELO
BEXLEY [redacted] · WORTHINGTON 888-0307 · REYNOLDSBURG 864-4304 · [redacted] 457-5052 · WESTERVILLE 890-4343 · PROPERTY MGT. [redacted]
HOMEGARD — MLS
888-0307

Come Home, Columbus...

Condominiums

DARYNGTON PLACE
Land Contract Available
11¾% Interest Rate · NO CLOSING COSTS
Visit these custom built townhouses with such features as 2 large bedrms., 1½ baths, fully equipped kitchens w/eating space, family rooms, central air and energy efficient insulation, these exquisite homes are a solid investment. Priced from $39,900 to $53,900. PRE-CONSTRUCTION PRICE AVAILABLE, CALL FOR DETAILS. Featuring gas heat and electric heat pumps. Located across the street from Blendon Woods Park at the corner of 161 & Cherrybottom Roads, just east of I-270. Westerville Schools. Open Daily 1-6:00 P.M. and Sundays 1-6:00 P.M. Call MIKE HOBBS 890 1829 or 263-4200.

WESTERVILLE COMMONS
11¾% · LAND CONTRACT
Only $28,900 for these 2 bedroom ranch units with fully equipped kitchens, gas heat and central air. New carpeting. Call ED CARR 891-2222 or 846-3700.

ENGLISH GARDEN
WESTERVILLE · Deluxe 2 bedroom Townhouse with 1½ baths, rec. room in basement, fully equipped kitchen, patio, gas heat & central air. Only $36,500. Call JEAN ALLISON 846-2758 or 846 3700.

WILLOWICK
"WEBB" built · almost new 2 bedrm., Contemporary Townhouse. Fireplace, dining rm., built-in kitchen, bsmt. & 2 car garage. Lower than bank rate financing. Priced in mid $80's. Call ED CARR 891-2222 or 846-3700.

CARR Inc., REALTORS
COLUMBUS FINE HOMES
846-3700
263-4200

CARS-TRUCKS

'67 FAIRLANE 500
black, auto 289, Holley 650, Edelbrock, headers, air shocks, gauges, body FC, mech. EC, $500, 846 2843

71 Camaro 350, good shape. $725 firm; 1963 Metro step van camper $300. Runs good. Call 262-6466

'72 CADILLAC
Coupe DeVille, full power, very clean, $750, 891-5688 after 5 p.m.

WILL BUY
Wrecked or junked Foreign cars, any model. K&K Auto Service 252 0825 or 475-8543.

'76 VW Rabbit: Custom 2 dr., Auto., air, low mileage, white finish, exc. cond. $4975. 236 1467.

77 AMC Pacer wagon: DL model, auto., air, roof rack, 25,000 miles. Exceptionally nice. $2950. 236 1467.

1969 Nova, small 6 cyl. engine, auto., $350. Call 471-5890.

1968 Ford station wagon, P.S., radio, air cond., auto, runs good, new tires & new Die Hard battery. $200. Call 846 1162.

'73 CHEVY CONVERTIBLE
Excel. cond., pow. windows, pow. seats, am/fm radio, cruise, new top. $2175. 268-[redacted].

CARS-TRUCKS

74 Cadillac Coupe De Ville electric door locks, windows, trunk lid & seat. AM/FM stereo radio, 2 new tires, 84,000 miles, $995. 262 0121 after 6 30.

70 VW BEETLE
Low mileage, good cond. Call 888 4477 between 5-7 p.m.

'66 FORD VAN
Call 891-2806.

'70 VW BEETLE
Drk. blue, 4 sp., AM/FM 8 tr stereo, good cond., $1,450 268 9048.

73 Cutlass Salon 4-door
350 auto., p.s., p.b., p. wind., AM/FM Stereo, buckets, console, runs good, minor front end damage, otherwise good cond. $800 or trade. 58,500 mi 267 5809.

72 CAMARO V8, auto. $750. Call 268-0955.

1972 Dodge Dart Custom, 4 door, six cyl. engine, automatic transmission, P.S., P.B., power disc brakes, air cond., steel belted radial tires, electronic ignition, excellent cond. $1600. Call 890 4010.

71 FORD TORINO, excellent cond. low miles, $1200 or trade for boat of equal value. Call [redacted].

CARS-TRUCKS

75 CHEV. CAPRICE 9 pass. Sta. Wagon. Good condition $2500. Call 262 7909

'79 Chrysler LaBaron 4 dr. hardtop, clean fleet car, attractively priced for quick sale. Gd. gas mileage. Loaded w/extras! $3600. Call: 888 8058, Jim.

'74 2 dr. CHEVY IMPALA · 350 V-8, clean, $700. Call: 262-3650. Not home bet. 8 & 10:30 a.m.

76 TR 7,
Low mileage, excellent condition. AM/FM 8 trk. stereo. MUST SELL. Reasonable. 451 [redacted]

76 PINTO
Runabout Hatchback good condition. 4 new steel belted radials. Auto. trans. $1300 or best offer. Call 436 7860

73 CORVETTE, good cond., low mileage, 48,000 miles 888 7810

78 Fiesta, air cond., AM/FM cassette, 4 cyl., 4 spc., 28 to 30 MPG city. Like $4050. Call 261 6494.

1975 Granada · low mileage, good cond. asking $2500. 1966 Ford truck asking $700. Call 882 8339 after 5 P.M.

CARS-TRUCKS

65 Volkswagen, new tires & battery, new carpeting & floor, no rust. Rebuilt engine, new windshield. $650 firm. Needs paint job. Call 890 1269

MOTORCYCLE

MUDBUGGY
3 wheel, 12½ HP, BS, elec start, loads of fun for $185 888 4464

74 CZ 175, Enduro. 121 actual mi. Needs Carb. repair, runs good otherwise, $200 or trade 267 5809

'77 SUZUKI PE 250
DIRT BIKE. Less than 500 miles, like new cond.; '74 Honda 3 rail trailer, $875 263 1505

'75 HONDA MR
175 cc Dirt Bike, street legal, $375. Call 262-7349.

74 Yamaha, 650 4 stroke, 5,500 miles. Like new. $1150. Call 837 5202.

Windjammer, like new, $225, seat $20. 78 Honda CR125M, never raced, $850, 885 3817.

'74 HONDA CL 450
6,200 mi., excel. cond., [redacted] Call 263-4997.

BOATS-MOTORS

DOES 35 KNOTS,
24 ft. Cabin Cruiser
Call 236-1030.

14 ft. Hobie cat & trailer, tequila sunrise sails. Call 888 7462 or 891-7885.

CAMPERS-EQUIP.

'76 COACHMAN (Crown) TRAVEL TRAILER, 31 ft., excellent condition, many extras. Lot P 19, 3609 Westerville Rd or call 475 0658

Nomad Hardtop camper, sleeps six, all accessories, good cond. $850. Forced to sell 262 3591

'70 AIRSTREAM 25 ft. with awning, stabilizers, elect lift, alum. tanks, a/c, and other access. 882 8740.

'76 NOMAD TRAILER
21' self cont., w/extra options, like new, $3800, 846-8504.

1972 · 15 ft. Scottie travel trailer, sleeps six, 3 way refrig. 3-way lights, furnace, 3 burner stove. $995. Call 262 5630 after 3.

26 ft. fan luxury liner travel trailer, sleeps six. 5655 Lindenwood Rd 885 1097

23 TAND. TRAVEL TRAILER. Tub Shower, Air, TV, EXClean. R. Hitch Park or Pull. Bargain $2150 888 4464.

16 foot MALLARD TRAVEL TRAILER, sleeps 6, furnace, stove, refrigerator, 263-1417.

RV STORAGE
194 County Line Rd., Westerville. Call 882 1511, ask for [redacted].

MOBILE HOMES

REAL NICE HOUSE TRAILER · 8 ft. wide, 35 ft. long. $2000 firm, 443 5811 or 471 5581

RENTAL

Prestige office location
On Schrock Rd. in Busch Corporate Center. 1050 sq. ft. Call Steve Kelley, 436 6991.

Northeast
Cozy 1 bedroom, carpet, $156. 2722 Westerville Rd. Manager 262 5229. Classic Real Estate 291 2224.

TWIN SINGLE
3194 Shasta · 2 bedrms.
Large twin single with 1½ baths, carpeted, entrance foyer, dishwasher, air cond., fenced yard, bsmt., garage. 1 yr. lease, $295 per month, $200 deposit. 885 8166 & 431 0039

GAS HEAT
NORTH OF 161
2 bedrm. townhouse, large kit., full bsmt., $200 per mo $200 deposit. 1 years lease. References required 1 cat no dogs. 885 8166 & 431 0039

2772 Westerville Rd. Nicely furnished 1 bdrm. home, deposit, $60 per week or $225 per mo. 855 1388.

Linden Area
Two bedroom house with fireplace, enclosed porch, full bsmt., $150. ALSO: Nrtheast big 4 bdrm., kids/pet okay, air cond., fenced yard, redone, [redacted].
METRO VAC FEE 268-3186

3 BDRM. TWIN SINGLE · Kingshill Dr. Full bsmt., lg. backyard. Available, July 1st 888 6535. No calls before 4 p.m

MINERVA PARK, new 4 bedrm., 2 story, fam. rm. & WBFP, gas heat. WESTERVILLE SCHOOLS. Lease $500 [redacted].
846-2061

WESTERVILLE
2 bdrm., 1½ bath townhouse w/paneled rec. room in bsmt. Range, refrig., dishwasher, patio, C/A, and gas heat. Top location in condo community. $295 mo. Avail. June 8. Call 436 7476.

WANT TO RENT GARAGE FOR STORAGE OF BOOKS AND HOUSEHOLD ITEMS. PRICE NEGOTIABLE. 882-2030.

Westerville Condo
2 bedrm., 1½ baths, fin. rec. rm., air cond., gas, $270 mo. Write Box H, c/o The News, P O Box 24009, Cols., 43224.

WESTERVILLE
3 bedrm., 1½ baths, carpet, drapes, fenced yard, CA, gas heat, rent $375. Call 882 9685. No pets

ORLANDO, FLA.
Condo, lake front, pool, 2 bedrm., 2½ baths, completely furnished, linens, dishes, TV, washer/dryer, etc. 20 min. to Disney World $225/wk. 267 8225

Ready Now
Child/pet okay for 3 bdrm. with bsmt. Redone, range & refrig incl $150
METRO VAC FEE 268-3186

We are 3 young couple looking for a home to rent. Needs to be in North End, and we have pets.
Call Leah at
267 8386

Nice area
Choice 3 bdrm. fenced yard, carpetd., full bsmt. Only $200
METRO VAC FEE 268-3186

Nice lot for R/V at Hidden Lakes near Mt Gilead, only 45 minutes from Cols.: water, electric, 24 hr Security, pool, tennis, club house, by private owner 882 0572

Nice price
air conditioned efficiency, all redone. appls incl $90
METRO VAC FEE 268-3186

EXECUTIVE TWINS
2 & 3 bdrm units avail. for immed. occupancy. Annehurst East, Westerville. Live Oak Realty 846 5330. Jeff Seidel, 889 7929

Work Out Rent
Handymans 3 bdrm., crptd., no lease. Call today!
METRO VAC FEE 268-3186

FOREST PARK E.
Townhouses, beautiful 2 & 3 bdrm. units; fireplace, carport, deluxe kitchen, air cond., bsmt., washer/dryer hook up. $285 – $310. Call 846 0253 between 12-6 or 846 4670

Brian P. DONAHUE INC Realtors
Selling A Home Every Two Hours, Every Day

ROOM TO GROW
A family & ne[...]us 4 bedrm. ranch. New [SOLD] utcher block counter top [...] carpet (one year old). C[...]ANDA JACKSON 885-9147

7% ASSUMPTION
on spacious 4 bedrm., 2½ bath colonial near Sharon Woods-only $65,900. Immaculate & in a great neighborhood. Many, many extras! DIANE BLACKWOOD 882-0988

SPACIOUS
Condominium TOWNHOUSE w/2 bedrms., 2½ baths, finished rec rm. or 3rd bedrm., hard to find garage w/opener. Don't miss this one! JACKIE WORSTER 891-5576

OWNER SAYS "SELL"!
26' fam. rm. w/WBFP! Spacious 4 bedrm., 2½ bath! Formal liv. & din. rm! Beautiful kitn! Big bsmt! A/C! 2½ car gar! Lovely yard! $65,900! ISABELLE GRAHAM 888-4170

QUALITY, QUANTITY & QUIET ECONOMY
Beautiful 3 bedrm., 1½ bath, lg. liv. rm. w/cathedral ceiling. WBFP in fam. rm., only 1 year old, great loan assumption, 2 car garage too! Call me. DOT PASDEN 885-6945

WANT TO BUILD?
We have choice lots available in several areas-some wooded-price will be $100 000, & range-For more info., call LIZ KOEPLIN 764-8860.

WESTERVILLE-LOW 70'S
or Cols'. low, low [...]oth 4 bedrms., super nei[...] [SOLD] vate rear lots. Call now, I[...]u these lovely homes. Bo[...] owners desperately need sold. Call. BARB NEFF 891-3133.

SUPER LOCATION
4-level split has room for future expansion. 3 bedrms; country kitn.; pretty decor., newer kitn., carpet & range. Priced to sell! See today w/JO ANN WHITTRIDGE 888-6102

SPOTLESS, SPACIOUS
Bi-Level located n.e. features 3 bedrms., 1½ baths, cent. air, fam. rm., 2 car gar., relax in the quietness of cl. living on a nice size lot. $48,500 FHA! DONNA FENSTER 889-0379

AUTUMN WOODS
Best price on this 1 owner home. Cedar & stucco contemp. split w/4 bedrms., 2½ baths. Ready to move into. Not a drive by! Call. PHYLLIS CRAMER 890-4339

JUST REDUCED!
Owner is out of town & just reduced this lovely home $3,000. Home features: 4 bedrms., 2½ baths, wooded lot, like new cond. alum. & brick. Located in For Pk. East. JEAN MILES 888-0858.

$65,9 FHA-VA
Beautiful, [...] split w/gas heat, cent. [SOLD] rm. w/bar. One of the [...] in Forest Pk. Call. BARB NEFF 891-3133

MAKE OFFER.
Owner says sell now! Four bedrm. 2½ bath, 2 car gar., nice lot & quiet street newly decorated. gas heat, cent. air fenced yard, range & dishwasher. For viewing, call JEAN MILES 888-0858

ENJOY SUMMER DAYS
on your own patio! Don't miss the chance to own this lovely 4 bedrm., 1½ bath 2 sty. w/cent. air in a great neighborhood. For viewing & more details, call, DIANE BLACKWOOD 882-0988.

$3,000 BURGLAR ALARM!
Immaculate center hall w/4 bedrms., 2½ baths 2 sty! Din. rm.! Lovely fam. rm. w/WBFP! Bsmt! Rec. rm! Gas heat w/cent air! Private patio! Xtras! ISABELLE GRAHAM 888-4170

RAVINE-TREES
Beautiful 3 bedrm. ranch, huge walk out fam. rm. w/WBFP, immaculate, deck overlooks unbelievable wooded ravine-mid 80's! LIZ KOEPLIN 764-8860

WESTERVILLE CONDOS
Desirable Heritage 1-2-3 bedrm. townhouses. Some w/beamed ceilings, open staircase, 1½ baths, gas heat, cent. air, community pool & tennis cts. Low $30's-mid $40's! JUDY SCHULTZ 890-1842.

RANCH LOVERS
who are looking for 4 bedrms. stop right now! Here's one with that plus 1½ baths & huge 24' fam. rm., cent. air, fenced yard w/right price. $54,900!! DONNA FENSTER 889-0379.

9 ¾ %
Pymts. under $380/mo. for this lovely, large home in prestigious Yorkshire. One owner home w/loads of extras. Greenhouse. Pls. Call. PHYLLIS CRAMER 890-4339.

NEW LISTING
Super split-3 or 4 bedrms., 2½ baths, finished bsmt. w/bar & refrigerator. Beautiful WBFP in 1st. flr. fam. rm. Great bit.-in kitn. Call now for more details. BARB NEFF 891-3133

BRICK DREAM!
Charming 3 bdrm., 2½ bath ranch! Fam. rm! Bsmt! Rec. rm. w/bar! 2 car gar! Huge cov'd. patio! Beautiful big fenced yard! $54,900! ISABELLE GRAHAM 888-4170.

VALUE AND BEAUTY
evident in this large tudor under trees in Westerville-move in cond. w/downstairs laundry & den, deck, lg. din. areas. Pls. call. PHYLLIS CRAMER [redacted]

FOUR RANCH HOMES
All 4 are super buys. 1 acre, 2 acres, ½ acre & 70x140 lots. Delaware, Plain City, Cols. areas! Price ranges from mid 50's to low 70's. Call now. BARB NEFF 891-3133

OWNER WANTS OFFER
Great 4 bedrm., 2½ bath 2-sty. in Westerville's Spring Grove. Better than new this 5 yr. old home has many extras-Low 80's! LIZ KOEPLIN 764-8860

PRICE REDUCED
on this super family home, huge bedrms. including 18x12 master bedrm w/dressing area & walk-in closet, fam. rm. w/WBFP, eat-in kitn. JACKIE WORSTER 891-5576

BAY WINDOW-EATING AREA!
Just Listed! Super nice 4 bedrm. 2 sty Forest Park E! Din. rm! Fam. rm w/WBFP! Bsmt! Gas heat w/AC! 2 car gar! Patio! $63,900 FHA/VA! ISABELLE GRAHAM 888-4170

NEW LISTING
Be first to see this lovely family home in Devonshire. 4 bedrm., 2 full baths, fam. rm. w/bar, 2½ car gar., huge lot, attic fan, range & dishwasher. JEAN MILES [redacted].

CONTEMPORARY
in Spring Grove, Westerville!! 4 bedrms., sunken liv. rm., wood windows, formal din. rm., huge master bedrm., all drapes, & more! Must sell! 80's! BILL YOHO 891-4205.

OPEN SAT. & SUN.
Colston Dr. in College Acres just s. of Hoover dam off Sunbury Rd. Omega built cedar 2 sty. w/4 bedrms., 2½ baths, spacious fam. rm., & many extras! TERRY BURTON 890-2489.

FHA/VA
or assume conv. loan on this lovely 4-level split in desirable Annehurst Village 3-4 bedrms., fam. rm. w/WBFP, finished lower level. Cent. air, gas heat. $73,900 TERRY BURTON 890-2489.

RANCH
Immaculate condition-3 bedrms., patio, garage, new carpet, large rustic rec rm. with bar, location. $53,900! RORY AVERILL 436-6660

PRICE REDUCTION
on huge bi-level! Features 3 bedrms., 1½ baths, huge fam. rm., gas heat, cent. air, plus covered patio & deck! Huge fenced lot. Priced $40's! BILL YOHO 891-4205

RELAX
Panoramic view of Columbus. Location quality & charm. Great resting place for a busy executive. Porch, deck, wet bar, hobby room-$120,000. JEAN CHRISTOPHER 471-5910.

COLLEGE ACRES
Omega built cedar 2 sty. w/4 bedrms., 2½ baths, spacious fam. rm., WBFP, 1st. flr. utility, large rooms thru-out. All wood windows, premium cabinets. Open weekends! TERRY BURTON 890-[redacted]

Brian P. DONAHUE INC Realtors
with offices serving all of Central Ohio
846-0500
National Relocation Counseling Center

MAINTENANCE-FREE
Use king size bed in this 2-story, 2-bedroom home. Air cond., updated kitchen and liv. rm., garage, fenced yard. Under $30,000. NE1257.
JEANNE MILLER 846-2195

UNIQUE BRICK RANCH
Super sharp, 3 bedrms., 2 baths, big cheerful kitchen, full bsmt., 2 car garage, 7 fruit trees, semi-private stocked lake, boating, fishing, swimming. Something for the whole family. $70's N961.
JEANNE MILLER 846-2195

NEW LISTING
Hurry, move into this 1½-story, 4-bedrm. home. Air cond., rec. rm. with bar, garage, large fenced yard. Mid $40's. NW482.
JEANNE MILLER 846-2195

C.V. Perry & Co.
1585 Bethel Rd.
459-4223

York Terrace north
2 BEDROOM TERRACE APTS.
$220-$228
LIMITED NUMBER AVAILABLE. SPACIOUS SOUND CONDITIONED TERRACE APARTMENTS INCLUDE ALL APPLIANCES, AIR CONDITIONING, NATURAL GAS HEAT, CARPET AND SWIMMING POOL.
10:00 a.m. to 6:00 p.m. Mon.-Fri.
1:00 to 7:00 Sat. & Sun.
Located 5671 Maple Canyon
South of Rt. 161
885-6523
If No Ans. Call 436-5995

RENTAL

BEAUTIFUL 1 & 2 BEDRM. UNITS. Adults only, no pets, elec. appls., gas heat, w-w carpeting. Call 299-6236 for appt.

Townhouse Olde Sawmill Prime Residential Area
Two lg bdrms., fin. fam. rm., natural gas heat, a/c, all applcs., Open SUNDAY 2-5 PM 7708 Schoolfield Ct. Call 436 2140, aft 6 p.m.

OFFICE OR BUSINESS
20 x 20 area on highway. At door parking 2876 3 C near Agler 471 9463

3 BDRM SINGLE HOME w/air cond., no bsmt $295 plus dep. Pay on utilities 885 9012

OFFICE SPACE FOR LEASE
North Rt 161 · Plush! Call 846 75 0 or 228 6648
[redacted] C. Perry & Co., Realtor

RENTAL

1 & 2 bdrm. apt., washer-dryer hook-ups, stove & refrigerator, nice yard. Off street parking. $150 $185 mo. 1 yr. lease. Shown by appt. only. No children or pets. Call after 1 p.m., 261-0199

TOWNHOUSE 2 bdrm., Forest Pk. W. Full bsmt., 1½ baths, dishwasher, disposal, range, refrig., A/C. Dogs up to 75 lbs. $220 846 4670 wkdys., 846 0253, wkends.

VETS NO $ DOWN buys your home. Choice locations. $150 to $250 a month if current credit OK. Call DICK BEAL, Realtors anytime. Absolutely NO FEE. 471 2555

FOR RENT
3 bedroom bi-level, 2 car gar. Westerville schools. No pets. Call 965-4025 for more information.

Come Home, Columbus...

NEW LISTING
FOREST PARK · Exceptional Brick & Stucco 4 bedrm. 2 story with 2½ baths, family rm., fireplace, bsmt. and 2½ car garage. Tree shaded lot. Many more extras · Priced right at $69,900. FHA or VA financing available. Call ED CARR 891 2222 or 846 3700

WESTERVILLE
Quick possession! 3 bedrm., ranch with spacious kitchen, basement, big deck patio, fenced yard. Asking $47,500. FHA-VA. Call GLEN CARR 881-5853 or 846-3700.

COOPER WOODS!
NEW custom built 4 bedrm. 2 story with 2½ baths, kchn./built-ins, family rm., formal dining rm. bsmt., 2½ car garage. Westerville schools. Upper $70's. Call FRED BUONI 882-4418 or 846 3700.

NORTH OF COOKE RD.
Fantastic 4 bedrm., 2½ bath split level, large kitchen w/built-ins, family rm., fireplace, bsmt., central air, 2 car garage. Must see! Upper $50's. FHA or VA. Call FRED BUONI 882 4418 or 846 3700

CARR Inc., REALTORS
COLUMBUS FINE HOMES
846-3700
263-4200

RENTAL

Northland's Best is now Better
Most of our big 2 bdrm. townhouses now have natural woodwork, re-done kitchen, new carpet, new bathroom tile. The entire complex has new landscaping & new parking lots. Laundry hook ups. Gas heat, average monthly bill of only $18-19, saves you plenty. Best part is rent as low as $195! Sorry, no pets. Call 261 8733.
Roger C. Perry & Co., Realtors

SANIBEL ISLAND, FLORIDA
Rent a beautiful 2 bedroom condominium on the Gulf of Mexico. Completely furnished including color TV, tennis outside your front door, swimming pool and close to some of the finest restaurants in Florida. Some openings for May, June & July. Summer rates now in effect.

Call Carl Manfredi at
Days 1-474-7542
Eves. 614-457-7359
Make Your Reservations Early

REAL ESTATE

OPEN SUN.
1842 Northcliff Dr., Forest Pk E. Lovely stone & stucco ranch w/all the extras. For more details call:
Jim Richards Realty
084-0904

SHARON WOODS BY OWNER
Beautiful custom built split level, 7 yrs. old, 4 bdrms., 2½ baths, 12 ft. x 36 ft. fam. rm w/WBFP and wet bar. Large covered patio. Full bsmt. 2½ car gar., gas heat, central air, many extras. $75,900. Call 891 9231.

OPEN HOUSE
1147 Northridge Rd.
Sun. June 8, 2-5
8½% Loan assumption. Price $47,900. Balance $32,300. 2 car gar, bsmt, large lot. Kathy Nicholson 268 5286.
Joe Walker & Assoc. Realty
891-0180

Transfering To Cleveland?
Eastern suburb, young 4 bedroom split by owner. 5194 Graham Drive, Lyndhurst. Large kitchen with built ins overlooking family room with fireplace. Beautifully furnished rec. room, CA, large fenced yard, extras. Low $120 000's
ac 216 449 5507

JUST LISTED-$60's FHA HER
VA Forest Pk E no closing cost JJ will trade ASSUME low interest loan huge wooded cul de sac wooded lot 8 rms., 2½ baths double doored garage [redacted] fast! **HOMEGARD PROTECTION.** #301
891 7400 JOHN JENKINS [redacted]

NEW LISTING HER
Maintenance free 2 story with 3 bedrooms, 2½ baths, country kitchen, rec. room, large lot with trees. Convenient location. $45,900 FHA VA. **HOMEGARD PROTECTION.** #302.
891 7400 JAN HILLIAN 882 5502

JUST IN TIME FOR YOU HER
To buy this spacious four bedroom 2 story on a quiet cul de sac Superb professional decorating and landscaping Much more at this low $54,900 FHA. **HOMEGARD PROTECTION.** #303
891 7400 WILLIAM WAHLENMAIER 890 7771

RAVINE AREA HER
Two bedroom condominium with 1½ baths Nice pool and party house. Great for the swinging bachelor or happy couple Two wood decks. **HOMEGARD PROTECTION.** [redacted]
891 7400 BILL MEIER 451 1102

QUIET CUL-DE-SAC HER
Westerville area $60's FHA/VA Immaculate 3 bedroom, 2½ bath unique split/2 story Nice entry foyer leads to spacious family rm. w/deluxe brick fireplace **HOMEGARD PROTECTION.** #305
891 7400 SHIRLEY BUEL 846 1535

NEWER WESTERVILLE FIND HER
$68,900 buys this 3 bedroom 4 level split. Includes family rm. w/WBFP, screened in porch 12x16, 2+ car gar., privacy fenced backyard, plush landscaping **HOMEGARD PROTECTION.** #306.
891 7400 KURT McCURDY 890 1616

NEW LISTING HER
Just right for your 1st home. 3 bedroom split w/huge family rm., country kitchen, fenced yard. Reasonable financing Don't miss your chance. **HOMEGARD PROTECTION.** #307.
891 7400 DOTTIE JEGGLE [redacted]

A REAL GOOD BUY HER
On this 3 bedroom 2½ bath aluminum & brick ranch in Sharon Woods for only $66,900. Large family rm. w/WBFP, 2 car gar./opener, many flowers. Call now! **HOMEGARD PROTECTION.** #308
RON SOUTHALL 436-1840

STEP SAVER KITCHEN HER
W/appliances highlight this mint condition 3 bedroom, 2 bath ranch w/2 car garage. Family rm. w/WBFP, gas, cent. air, rec. rm., fenced yard, patio. Mid $60's. **HOMEGARD PROTECTION.** #309.
891 7400 FRANK KYNKOR [redacted]

FHA OR VA - LOW $60's HER
Forest Pk split-nicely landscaped-sunken family rm. w/wet bar-many extras 2½ car garage-no closing costs-JJ will guarantee the sale of your home call! **HOMEGARD PROTECTION.** #310.
891 7400 JOHN JENKINS [redacted]

NEED PLAY AREA FOR HER
Children? This is it! ½ acre w/mature trees. 3-4 bedroom ranch, eating area in kitchen, full bsmt., garage. Close to shopping-bus. $54,900 FHA/VA. **HOMEGARD PROTECTION.** #311.
891 7400 DOROTHY DONNALLY 891 2424

$29,900 FHA-VA HER
Fantastic 3 bedroom 1½ bath home with dining rm., basement rec. rm., covered patio, block garage, aluminum siding and more. Owner transferring. **HOMEGARD PROTECTION.** #312.
891 7400 R.G. "BUTCH" SMITH [redacted]

NOTHING DOWN VA HER
Also FHA. Beautiful 4 level split that has it all. Fantastic kitchen, great family rm. w/wet bar, WBFP, french doors to glass enclosed porch, 2 car gar. $70's. **HOMEGARD PROTECTION.** #313.
891 7400 HAZEL SALTER 891 4679

FIRST LISTING HER
3 bedroom, 2½ bath, 2 story, dining rm., great kitchen, family rm. w/WBFP, bsmt., gas, cent. air, 2 car gar., super fenced yard. Will consider FHA or VA offer. HOMEGARD PROTECTION. #314.
891 7400 FRANK KYNKOR [redacted]

NEW LISTING HER
Swim in your own heated in-ground pool w/this super nice 8 rm., 2 story in fantastic Forest Pk E. Gas heat, central air, 2 car garage. MORE! $70's. **HOMEGARD PROTECTION.** #315
891 7400 RON SOUTHALL [redacted]

NEW LISTING NORTHEAST HER
$45,900 FHA/VA buys this 3 bedroom ranch. One of the lowest priced homes in area. Includes fenced yard, partially finished rec. rm. in basement, gas heat. **HOMEGARD PROTECTION.** #316
891 7400 KURT McCURDY [redacted]

SUPER STARTER HOME HER
Gorgeous 1½ story w/3 bedrooms, kitchen w/eating space, appliances, full basement, large storage shed. Close to busline. Hurry, call ME today! **HOMEGARD PROTECTION.** #317.
891 7400 DARRELL ADAMS 891-9804

We Were Invited To A Recession...
But Are Too Busy To Attend!
845 HOMES SOLD IN 1980
HER
The Helpful People
"THE HELPFUL PEOPLE"

LOAN ASSUMPTION HER
Attractive 3-4 bedroom Devonshire split Family rm., kitchen w/appliances, rec rm., large lot cent. air, 4 car gar. Attractive rate & payment! $50's **HOMEGARD PROTECTION.** #318
891 7400 MATT M. MURTHA 436 6909

SUPER NORTHEAST LOCATION HER
$65,900 buys this 3 bedroom 2½ bath one owner 2 story Fabulous deck, gas grill. Surrounded by mature trees Quiet court & priced to sell! May trade **HOMEGARD PROTECTION.** #319
891 7400 KURT McCURDY 890 1416

ENTERTAIN HER
On the screened in patio w/gas grill or in the large family rm w/WBFP. Three nice sized bedrooms, 2½ baths, dining rm.; 2 car garage. Much more! $64,900 **HOMEGARD PROTECTION.** #320
891 7400 HAROLD ASHWORTH 885 4516

FHA/VA-$40's-VACANT HER
Opportunity is knocking charming ranch in Devonshire WBFP cent. air gas heat no closing costs JJ will guarantee the sale of your home assume loan call. **HOMEGARD PROTECTION.** #321
891 7400 JOHN JENKINS [redacted]

LOVABLE-LIVABLE HER
Forest Pk near everything Buy FHA VA $59,900 Rear deck for summer fun Family rm. fireplace. Cent air 2 car gar. Fenced yard Quick possession. **HOMEGARD PROTECTION.** #322.
891 7400 WAYNE SALTER 891 4679

PARKRIDGE SUBDIVISION HER
Beautifully maintained 3-4 bedroom 1½ bath residence Features large family rm., deluxe kitchen, cent air, 2 car gar., new carpeting. MUST SEE! $40's. **HOMEGARD PROTECTION.** #323.
891-7400 MATT M. MURTHA [redacted]

ARE YOU LOOKING HER
For your 1st home? See this 3 bedroom ranch Aluminum siding for low maintenance. Year old roof. Full basement Close to busline. FHA-VA $30,900. **HOMEGARD PROTECTION.** #324
891 7400 HAROLD ASHWORTH 885 4516

SHARON WOODS FHA-VA HER
$70's buys this 4 bedroom 2½ bath 4 level. 2+ car gar., family rm. w/WBFP, secluded fenced yard Gas grill, patio, quiet street in convenient neighborhood. **HOMEGARD PROTECTION.** #325
891 7400 KURT McCURDY 890 1616

NEW LISTING - $60's FHA HER
Mint condition Mediterranean ranch. Central air, low gas heat bills. 3 bedrooms, 2 full baths. Gorgeous yard Huge basement Customized extras **HOMEGARD PROTECTION.** #326
891 7400 WAYNE SALTER 891 4679

ANNEHURST TUDOR HER
This old English style 2 story home in Westerville features 4 bedrooms, 2½ baths, family rm. w/WBFP, covered porch and gas heat w/cent. air. $79,900 **HOMEGARD PROTECTION.** #327
[redacted] WALT MORROW 891 9100

YOUNG LOVERS-FHA/VA HER
Truly lovely 3 bedroom split w/upgraded carpet, WBFP, cent. air, beautiful wood paneling, spacious dining area, gas heat. Corner lot. 1 Acre-dc area. $40's. **HOMEGARD PROTECTION.** #328.
891 7400 HAZEL SALTER 891 4679

PERFECT FIRST HOME HER
That has 3 bedrooms, full basement & 2½ car gar. Very well maintained 1 owner home, move in condition North of Oakland Park. Low $40's FHA VA. **HOMEGARD PROTECTION.** #329
891 7400 MARG HYSLOP 846 6843

DOLL HOUSE-$35,900 FHA HER
This 2 bedroom ranch style home features a remodeled kitchen, spacious living rm., attached garage, basement aluminum siding, gas heat & cent. air **HOMEGARD PROTECTION.** #330
891 7400 WALT MORROW 891 9100

FHA OR VA--$50's HER
No closing costs lovely 8 rm ranch in Forest Park 2 baths gas heat cent air garage quiet street JJ will guarantee the sale of your home call JJ today! **HOMEGARD PROTECTION.** #331
891 7400 JOHN JENKINS 888 1288

IF MONEY IS SHORT HER
And value a must, then inspect this 4 bedroom 2 story. Owner financing [illegible] qualified buyer, immediate possession are just [illegible] attractions. **HOMEGARD PROTECTION.** #332
891 7400 GLADE GRABLE 457 4561

WESTERVILLE AREA HER
3 bedroom townhouse $67,900 2½ baths, family rm., dining area, gourmet kitchen [illegible] w/gas grill Contemporary styling and decor [illegible] #333
891 7400 DON BRUBAKER 486 0880

VA-FHA APPRAISED HER
For $86,900 Asking $84,9[illegible] Hatch 2 story 4 bedrooms, 2½ baths (2 full). Formal [illegible] rm., family rm., bay window in kitchen Allview [illegible] #334
891 7400 BRUCE BURNHAM 451 6533

BIRDS-TREES-RAVINE HER
Immediate possession too! Gorgeous 2 bedroom 2 deck townhouse Walk out [illegible] rm door to breathtaking ravine setting Northern [illegible] $39,900 #335
891 7400 WAYNE SALTER 891 4679

VA APPRAISED--$61,900 HER
Fantastic 4 bedroom 2 story in Sharon Woods area Family rm has new carpet Built-in kitchen Formal dining rm 2 car garage Convenient to [illegible] #336
891 7400 SALLY BROWN 882 1666

VA-FHA APPRAISED HER
$51,900 Buyers closing costs are negotiable 2½ car gar 3-4 bedrooms, 2 baths. Family rm., formal dining. SAVE TIME AND MONEY Granville Manor St #337
891-7400 BRUCE BURNHAM 451 6533

NEW LISTING HER
Just right for the single person. Neat 2 bedroom home, completely redone plus new carpeting Fenced yard, garage, mature trees. See today, only $29,900 #338
891 7400 DOROTHY DONNALLY 891 2424

RANCH LOVERS HER
Gorgeous stone/cedar 3 bedroom home on treed lot 16x21 fully paneled family rm formal dining rm., first floor utility. Buyer can choose carpeting. #339
[redacted] JUDY WHITMAN 890 2851

1ST AD--4 BEDROOMS HER
Big ranch in Sharon Woods Special land-contract terms Possible assumption Central air, private patio, fence [redacted] grill, Immediate possession Low $60's [redacted]
891 7400 WAYNE SALTER 891 4679

LOOK-THEN LEAP HER
To all the good living waiting for you at 5161 Paw Paw Rd 4 bedrooms, cent. air, gas heat, over 1800 sq ft. & immediate possession All for less than $30,000 #341
891 7400 GLADE GRABLE 457 4561

NEW LISTING HER
Just south of Rt. 161 and close to Northland Super clean 3 level split w/fabulous family rm 3-4 bedrooms, 1½ baths, fenced lot & 2½ car heat[illegible] #342
891 7400 MIKE ALBERT 846 0704

JUST A LITTLE WORK HER
is all this 3 bedroom Northland area ranch needs Features large kitchen w/appliances hardwood floors carport, bsmt., storm windows Only $36,900!!! #343
891 7400 MATT M. MURTHA 436 6909

SOUGHT AFTER RANCH HER
Forest Park location On quiet loop $58,900. 3 bedrooms, 1½ baths. Sensational family rm w/WBFP. Large partially finished basement VA FHA terms #344
891 7400 SALLY BROWN [redacted]

SO. OF 161-FHA/VA HER
No closing costs sharp 7 rm split on 3 acre fenced yard paneled family rm WBFP cent air gas heat garage JJ will guarantee the sale of your home $50's. #345.
891 7400 JOHN JENKINS [redacted]

ALREADY VA-FHA APPRAISED HER
5 bedrooms, 2½ baths, formal dining rm., family rm w/WBFP Rec rm. in full divided basement. Central air, 2 car garage. $71,900. Open to offer #346.
891 7400 BRUCE BURNHAM 451 6533

ASSUME 8¾% LOAN!! HER
Breathtaking executive 2 bedroom 2½ bath condominium. Rainer Lake. Lowest price in area $62,900 Balance $42,000. $343.12/mo (P & T) 2 yrs. only Call me! #347
[redacted] STAN CHESTER 261 7055

TREES! TREES! HER
Stunning, uniquely designed 4 bedroom home on wooded lot. Huge kitchen w/center island, corner windows Paneled family rm has wet bar, WBFP. CUSTOM!! #348
[redacted] JUDY WHITMAN [redacted]

HER®
Central Ohio's Largest Residential Real Estate Firm
NORTHEAST & WESTERVILLE
5888 Cleveland Ave.
Means 1 yr. Homegard Protection
REALTORS®
891-7400

NEW LISTING
01 2 15 1353 E. Rich St., 3 bedrm., 2 sty corner lot Only $15,000 Owner will land contract with good down payment
Ann Lambert 875-3331 or 878-6431

DOUBLE
01234 2 bedrms. per side, bsmt., 2½ car gar., long time tenants. Possible loan assumption.
Lucy Gillum 274-0949

2 STORY
01 2 23 1445 Genessee, north of Hudson, corner Dresden - 2 bedrms., corner lot, large fenced yard, dining room, basement. $23,900 $6000 down, take over payments $159.00 mo
Jim Griffith 875-3331 or 878-6431

NEW LISTING
4 bedrm., 2 story, vacant, only $35,000. Owner will land contract w/10% down. Call to see - good investment.
Jim Griffith 875-3331 or 878-6431

2 BEDRM. RANCH
03124 Owner will help with the down payment kitchen w/eating space. Priced $24,900 payments under $300 mo. Call
Sally Randles 878-7579 or 276-5474

HILLIARD SCHOOLS
30260 Better than new 2 story, 3 BR, 1½ baths, country kitchen, family rm with WBFP, bsmt., 2½ C gar., patio 16 x 20 in fenced yd Will consider trade Best buy in area. Call:
Simmons 274-0804 or 875-7698

WESTERVILLE SCHOOLS
30369 Cedar exterior, lg split, 4 BR, 2½ baths, dining area, family room, att. 2 car gar. Elec heat pump, wooded lot. Good loan assumption, available or will take your present home in trade. Asking $72,900. Vacant. To see call
Simmons 274-0804 or 875-7698

LOOKING FOR AN EXCITING CAREER? CALL MAX FLING MANAGER 6722 Cleveland Ave.

890-6343
CALL SAXTON Real Estate

MURRAY REALTY 882-8558

BRICK RANCH
Professionally decorated 3 bedroom 2 bath showplace Family room Covered patio. Fenced yard Deluxe landscaping Veterans assume 9% loan Westerville schools. $40's

CONTEMPORARY
Great room open to 2nd floor/fireplace and lots of glass. Gourmet kitchen/breakfast room 1st floor laundry Lots of walltex. Decorator baths. Deck Trees Gahanna Schools. Assume loan $110,000.

COOPER RIDGE
New 4 bedroom 2 story. Custom built with sunken fam. rm., built in kitchen, garage and patio $81,900 TWIN SINGLE. Luxury living with income. Great room/fireplace. Full basement Garage Gas heat $94,500

RETAIL SPACE
Choice location on Dublin Granville Rd. near Westerville Rd. Over 10,000 Sq. Ft on 1.1 acres. $225,000 or will consider lease.

BREAKFAST
is a specialty at this busy restaurant. [redacted] shopping ctr location. Proven money maker Seller will train. Don't miss this at $110,000.

CALL *** JEFF MURRAY 261 7672
MURRAY REALTY'S 1979 TOP SALES ASSOCIATE

REAL ESTATE

Loaded With Goodness
11 1 35 Packed full of extras fam rm cpt & drapes to mention a few of the quality features you'll find for only [illegible] $30's FHA/VA Call Herb [illegible] 258 3887

COZY
11 1 23 Lovely 2 bedrm., 1 bath home with liv & din rm, bsmt & big front porch. Call [illegible]
Larry Dempsey, 471 5420

ONLY $17,000
11 3 17 A beautiful home with huge country kitchen, 3 bedrms & bsmt., fenced yard, with lovely landscaping. Call Larry, 471 5420 or Becky, [redacted]

Saxton Real Estate 476-5900

POLING DR.
Moores & Dales
Here it is! The home you have always wanted 3 bedrms., 2 full baths, built ins, air cond., 2 car gar & spacious lot. Top location, near Cooke & Maize Rds Mid $70's.

DON ALBRECHT REALTOR
ofc 436 2203 res. 267 2213

OFFICE-INCOME
Brick twin single...Linworth area! Zoned office! Over ½ acre lot! Call Iris Wheat 268 7572.

CLINTONVILLE
Looking in this area? We have a fine selection of Homes from $38,900 FHA VA to Mid $60's. Call our office today!

SUBURBAN
New home! Already approved $51,250. FHA-VA for this Cape cod plan with full basement, att 2½ car garage and over ½ acre lot! Maxine Jackson, 268 5198.

GARDEN SPACE
Beautiful lot! This attractive split level north of Cooke Road has family room with fireplace, partial basement, and 3 bedrooms! Mid $40's FHA-VA. Darrell Lambert, 836 9470.

QUALITY
New thermo windows, alum. siding, new furnace, etc... $43,900 FHA-VA for this 3 bedroom home north of St. James! Gary Huss 488 6501.
[redacted]

LOVE
Realty
Columbus Fine Homes

4 BEDRM.
Newer furnace & CA, [redacted] country kitchen, remodeled bath, covered patio, alum. siding, rec. rm
FHA/VA Low $40's.
Call Joe Leone, 263 7708

CENTRAL AIR
$38,500
Large lot (200 ft. deep) 3 bedrms., basement. NEW LISTING. Call Herschel Smith, 888 2689.

N. Of OAKLAND PK.
$31,500
Alum. siding, covered porch. Back yard has complete privacy fence. New driveway, fully carpeted, 3 bedrm. ranch. Call today.
Herschel Smith, 888-2689.

GALL & GOSS
267-3111

ONLY $25,900
Ranch, 3 bedrooms - master 11.9' x 15.6'. Family room, maintenance free. Payments cheaper than rent. Call Lloyd/June Fiecoat, 885 3477.

MURRAY REALTY
882-8558

Just Listed
The neatest, cleanest, most tastefully decorated, 1 floor plan home you will ever see. Located on 1½ acres with many trees, only minutes to New Albany. This home features 3 bdrms., 1½ baths, 12 x 24 fam. rm. w/WBFP, central air, full bsmt. 2 plus car garage, covered patio & lots more. Call and ask for Marian Stubbs 927 0595 or 967 8856

First Time Offered
4 bdrm., 1½ bath split level on 5 plus acres on quiet country road in area of expensive homes. There is a 2 plus detached garage, a building that was home for a pony, woods, stream & garden space. This can be yours for $65,000. Call and ask for Marian Stubbs at 927 0595 or [redacted]

Village Life
3 bdrm., 1½ stry. frame, with L shaped porch, garage, lilacs & lily of the valley. 60 x 165 ft. corner lot. Only $18,000. Call and ask for Marian Stubbs at 927 0595 or 967 8856.

House sent
Dandy ranch on 5 plus acres, appliances kitchen, 3 bdrms., 2 baths, WBFP, patio & more. Asking $59,900. Call Ann Salyer 464 4612.

Elbow Room
4 bdrm., two story on 1 acre, 9 x 15 fam. rm., 14 x 16 lvg. rm. Big kitchen & glassed in porch. High 30's. Ann Salyer 464 4612

L. Ann Salyer, Realtor
464-4612

OPEN HOUSE
3051 NORWOOD ST.
Sun. June 8 2-5 The sellers say sell, price dwn. $1,600. Nice 1½ sty 3 BR, full bsmt. in Kenmore Park. FHA/VA 30's.
RUSS DAYE 882 3391

MAIZE COOKE AREA
Lovely 3 BR ranch, custom built w/many extras incl. formal DR, bsmt., rec. rm., prof. lndscpd. Corner lot, 1 owner, shown by appt. 60's FHA/VA.
GORDON LOOS 882-5774

SPRINGTIME
is the time to move into this very clean ranch. 3 BR, 2 baths, DR, FR with a big Florida Room 60's.
[redacted] DAYE [redacted]

CENTURY 21
Holstein & Assoc. Inc.
REALTORS 475-1777

Dennis & Stewart

EXCELLENT ASSUMPTION
(NZ1) available with this 3 bedroom ranch on Zebulon Ave. Nice carpeted living room big dining area 34' recreation room, nicely finished, on a quiet dead end street. Just $39,900 Call PAT DENNIS [redacted]

SUBURBAN ACREAGE
(NP1) For your future home site situated within a short driving time of Columbus. This property has some trees, electric available, and a 24x36 block foundation started for your home. Flexible financing available on this property Call DENNIS BYK [redacted]

HANDY TO EVERYTHING
(NR1) Lovely yard with mature trees - big 2 car garage Florida room and rec. room - some furniture. Large kitchen. All for $43,500. Call GEO STEWART 882 8789

WESTERVILLE AREA
(NB1) Delightful split level home! Generous dining area overlooks spacious rear yard. Priced in high 40 range. FHA or VA financing. Westerville area and gas heat make this home a desirable purchase. Call PAT DENNIS 882 5500.

BEGINNERS SPECIAL
(NE1) and just $33,900. Delightful 2 bedroom ranch with nice dining area lovely kitchen and bath, nicely carpeted. 1½ car garage and 194' lot, near Cooke Rd. Call PAT DENNIS 882-5500.

POOL/PARTY HOUSE
(NW3) 3 bed. rm. Condo. 1½ baths, central air, range, dishwasher, refrig., washer and dryer - all to stay. Carport. All for $27,900. Call GEO. STEWART [redacted]

VALUE PACKED
(NP2) and immaculate throughout recently carpeted 3 bedroom 1½ story with enclosed breezeway, suitable for den or office. Remodeled kitchen with bath, central air, 1½ car attached garage, 1st floor utility room. It's nice and just $43,900 FHA or VA. Call PAT DENNIS 882 5500.

Dennis & Stewart Inc., Realtors
COLUMBUS FINE HOMES 471-8600

CONDO NORTH
Immediate occupancy. Enjoy the spaciousness of this 3 bdrm., 1½ bath home with finished basement and super size private patio with storage. Mid $30's. (R-4-N).
889-2248 NOLA JENDE 888-4444

INDIAN HILLS ALL BRICK RANCH
Quality built and immaculate condition-3 bdrms., 2½ baths. The lovely beamed ceiling family room opens onto 15 x 15 screened porch overlooking ravine with brook-gas heat. C/A-1st floor utility room-just listed-priced high $80's. (S-14-N)
891-1359 JACK KENNEDY 888-4444

½ Ac. Colonial 2 story, 4 bdrms., 2½ baths, 1st. floor utility rm., Fam. rm., WBFP, patio, gas grill
261 0106 DAVE DICKEN [redacted]

OLD ARLINGTON
PRICE REDUCED. 2 sty. alum. and stone home. Center hall, 4 bdrms., 2½ baths, 2 w/b fireplaces, screened porch, fully equip. kitchen, 2 car garage with opener. Many extras. (A-7-N).
267-7610 PAULA TANNENBAUM 888-4444

QUICK POSSESSION
And take advantage of the lower interest rates. You'll like the spaciousness of this 2 sty. brick and stucco 4 bdrm., 2½ bath home priced in the $80's. (B 8 N)
889-2248 NOLA JENDE 888-4444

NEW LISTING WORTHINGVIEW
Outstanding 2 yr. old home in immac. cond. Brick front Colonial elevation, center hall, spacious rooms, 3 bdrms., 2½ baths, family room w/cedar bkshelves and w/b fireplace, CA, 2 car garage. (S-13-N).
267-7610 PAULA TANNENBAUM 888-4444

JUST LISTED
West of High in Beechwold. 3 bdrm, 2+ bath home in very convenient location. W/B fireplace, full bsmt., 2 car garage, formal Dining Room and Florida rooms. Very pretty yard (N-5-N).
267 5913 MARY LOER 888-4444

WESTERVILLE
Beautifully landscaped and treed lot PLUS a quality 4-5 bdrm. home. Center hall, spacious rooms, wood deck and patio, family room with w/b fireplace, C/A, 2+ garage with opener. Owner trans. and want offer. (F-7-N).
267-7610 PAULA TANNENBAUM 888-4444

4141 CURVE RD. 3 BDRM.-2 BATH RANCH
Near Alum Creek Dam just off Rt. #10-old State Rd. On lot 150' x 320'. Shake shingle. 20' x 20' living area with w/b fireplace opening also to dinette. Oak kitchen, cathedral ceilings. A beauty at $59,000 (C 13-N).
[redacted] JOHN BENNETT [redacted]

OLD ARLINGTON
All brick 3 bdrm. beauty with 2 w/b fireplaces, enclosed porch, delightful patio and gas grill...more. Owner financing possible and lease/option possible. (B-5-N).
267-6788 ANDY FORREST 888-4444

TREES, RAVINE
Large 3 bdrm., 3 bath Cape Cod located on magnificent ⅜ acre lot. Owner financing possible-makes this the best buy in Cols. (B-3-N).
[redacted] DAVE KIRKPATRICK 888-4444

KENNY RD. & FRANCISCO AREA
Offers interesting 1.61 acres parcel of land to enterprising developer. Includes 2 bdrm. home and 2 car garage. Asking $75,000. (K-3-N).
[redacted] GLEN WILSON [redacted]

GAHANNA RANCH
Exceptional home! Formal din. rm., fam. rm., basement, garage. Gas heat, court yard patio, Community pool, tennis courts. D-23-G. Priced in the $70's.
[redacted] JUDY RAWLINGS 476-0500

PICTURE PERFECT
Outstanding 4 bedrm., 2 story located in GAHANNA'S beautiful Woodside Green. Master suite, fam. rm., basement, garage. Shows like a model! $60's FHA/VA Mc-S-G.
888 4412 JUDY RAWLINGS 476-0500

LOAN ASSUMPTION
Better than new 3 bedrm., split level, 1½ baths, garage. Gahanna area. $51,500 FHA/VA. S-26 G. Call:
[redacted] JUDY RAWLINGS 476-0500

Century 21
JIM OWEN & CO., INC.
267-5475 486-9626
476-0500 888-4444

TRANSFERRED? If you are relocating to or from Columbus call 614-888-4444 or out of state call toll free 1-800-848-1021

REAL ESTATE

For sale by owner
3 bdrm., 2 stry., front porch, 1½ baths, rec. rm., fam. rm., with heatilator fireplace, fenced yard, wood deck with barbecue. Smokey Ridge Estates, 2204 Ladue Dr. 889 0540

BY OWNER ASSUME LOAN
2nd Shawbury Ct. W. (off Maple Canyon S. of 161)
Paneled bsmt., 4 bedrms., fenced yd., cent. air. Upper $40's. Appt. only. Call 436 0649.

REAL ESTATE

DRWE BY 3374 WALMAR DR.
Lovely 1½ story home, new bath, new wall to wall carpet, new kit. floor, tile & wallpaper, freshly painted throughout, bsmt., rec. rm., carport, alum. awnings, lrg. lot, fenced play area. Call Pat Raike, [redacted].

McCORKLE REALTORS

REAL ESTATE

CHOICE LOCATION
Paint or work for your down payment to own. Various price ranges. Land contracts avail [redacted]

NICK KOON REALTY
882-1905

1025 LORING DR.
4 bedroom brick and stucco story & a half, 2 full baths, hardwood floors, full bsmt., country kit. w/stove refri. & dishwasher, detached 2 car gar. Must see to appreciate Call 268 6692 for appt

REAL ESTATE

LINDEN
For Sale or Rent
$19,900
[redacted] Albrecht
2 BR, bsmt., gar fenced yd
Must sell, make offer
$19,900
1437 E. Maynard
3 bedrm., bsmt., carpet
Possible Loan Assumption
Kent Amlin Rlty 875 2428

REAL ESTATE

Why Wait!!!
Beautiful 3 of 4 bdrm., 1½ bath, brick alum. home Covered patio, gas grill, paneled rec room, CA. Take approx $4000 down FHA, $0 VA 2270 Edmonton Rd. Call Jack O'Ryan at 443 3227 or N.C.R. 237 7661

CASH FLOW!
DUPLEX 7% FHA assumable. Commercial zoning Cleveland Ave $26,500 889 7836. SAXTON REAL ESTATE

REAL ESTATE

Captivating Cottage!
Great for the 1st time buyer! 3 bedrms., carpet, bsmt. (rec rm.) Bargain price at $34,900 FHA/VA! Call today!

TWIN SINGLE
At only $59,900! 2 bedrms., appl. ea. side Off st parking Be sure you don't miss out on this! Call
CRICKET SUCH 861-0229
ACT REALTY, INC.

ACT 239-1313

Babbling Brook
rambles through the heavily treed lawn of this OLD WESTERVILLE 2 story. Log fireplace in library, plant room, 1½ baths, modern kitchen and all recent mechanicals. Near shopping and pool. $61,900 Call Terry McNabb, 890 5715

Stucco Duplex
Plush owner's unit. Tenant's unit recently painted 2 bedrooms each Very sound building Assumable loan at 9½% $35,900 Call Terry McNabb, 890 5715

Kenmore Park
On a winding tree lined street is where you'll find this 1½ story with aluminum siding Plantings include herb garden. 1½ car block garage Unfinished 2nd floor. $31,900 FHA VA Call Terry McNabb, 890 5715

PAUL MAY
Multiple Listing
Multiple Listing Service Realtor
267 8393 267 8393

NEW LISTING
WESTERVILLE SCHOOL DISTRICT
Lovely 3 or 4 bedrm. tri-level, eat in kit., beautifully fin. fam. rm. w/bar, w w cpt., storm wind., 1½ car gar., priv. fence & cedar garden barn $48,500 By Owner. Call 471 8728 after 6 p.m. Loan Assumption available

REAL ESTATE

ERA
Assume Loan FHA/VA
Beautiful 2 story in Annehurst, located across from Sharon Wds. Pk. this 4 bedrm., 2½ bath home has it all. Priced in the low $70's. Call Sandy Rader, 891-1126.

James J. Hill Realtors
[redacted]

REAL ESTATE

RANCH HOME
3 bedrms., 3 baths, beautiful yard & screened Gazebo. $16,900. Call Natalie Goodwin, 457-7111 or 846-3990.

BY OWNER
Westerville Schools
4 bdrms., 4 level split, WBFP, central air, screened patio, gas heat, fenced yard. $53,900. 890 1667 after 1 P.M.

JUN 19 1980

IMPORTED AND DOMESTIC

Italian Food

MEAT AND CHEESE PARTY TRAYS
FRUIT BASKETS AVAILABLE.

Carfagna's SUPER MARKETS

"The Meat People"

CENTRAL OHIO'S LARGEST INDEPENDENT MEAT PROCESSORS

Since 1937

FALTER'S FULLY COOKED
VISKING HAMS
Half or Whole
1.29 lb.

Home Dressed
FRYING CHICKENS
Whole or cut up 59¢ lb.

U.S. Choice
ROUND STEAKS
1.99 lb.

LEAN GROUND CHUCK
FRESH GROUND 1.59 lb.

U.S. CHOICE
RUMP ROAST
Super Trimmed 2.29 lb.

Specials good thru Sunday June 8

U.S. Choice
CUBE STEAKS
Tender Lean 2.49 lb.

RATH ALL BEEF
WIENERS
1.29 Full lb. Pkg.

CHOPPED SIRLOINS
1.69 lb.

SPECIAL ON BEEF SIDES

PEPPERONI
Rath No.1 Sliced 2.69 lb.

OPEN SUN.
HI-POWER BEER AND WINE AFTER 1PM
Rt. 161 Store Only

FALTER'S PEPPER LOAF or HONEY LOAF
1.49 lb.

FALTER'S, U.S. No. 1
BACON
Sliced 99¢ lb.

FREEZER BEEF
FRONTS.....1.39 lb.
SIDES.....1.39 lb.
HINDS.....1.79 lb.

FREEZER BEEF SOLD HANGING WEIGHT
All Beef is guaranteed cut, wrapped, QUICK FROZEN AND DELIVERED
YOU CAN FINANCE Your purchase with VISA or MASTER CHARGE

FALTER'S LITTLE PIG
SAUSAGES
1.49 lb.

Center Cut Smoked
PORK CHOPS
1.69 lb.

CARFAGNA'S KEILBASA SAUSAGE 1.49 lb.

JUMBO
EGGS
59¢ doz.

RED LEONA
BOLOGNA 1.09 lb.
Natural Casing

ORDER NOW!
Graduation Cakes or Party Trays

FRESH OCEAN
PERCH FISH 1.79 lb.

HOME MADE
HAM SALAD 1.39 lb.
None Better

Nickles, Table Queen
BREAD 3 16 oz. loaves $1

NEW
CABBAGE 19¢ lb.

HOT PEPPER
CHEESE 1.89 lb.

Borden's Homo
MILK 99¢ ½ Gal. plastic gal. 1.95

Coca-Cola
6 12 oz. cans 1.29

FRESH FLORIDA
SWEET CORN 5 EARS 99¢

CALIFORNIA
ORANGES
113 Size 1.49 doz.

Borden's Assorted Flavors
FRUIT DRINKS 99¢ Gal.

BORDEN'S
ORANGE DRINK 29¢ qt.

BORDEN'S
COTTAGE CHEESE
12 oz. ctn. 69¢

BORDEN'S 2%
MILK
Plastic Gals. 1.69

CALIFORNIA
CAULIFLOWER
1.59 head

FRESH YAMS
4 lbs. $1

U.S. No. 1
BANANAS
Golden Ripe 3 lbs. 1.00

1405 E. Dublin-Granville Rd.
(Route 161) 846-6340
Open 7 Day A Week Mon. thru Sat. 9am to 9pm
Sun. Hours 9am to 6pm

We Reserve The Right To Limit Quantities
Specials Good Only While Supply Lasts

2372 Cleveland Ave.
(Two Blocks North of Hudson) 263-6470 263-6891
Open Mon thru Thur. 9am to 8pm, Fri. & Sat. 9 to 9
Sun. 9 to 6

Thousands of persons jammed the Nationwide Plaza last Thursday to get a glimpse of President Jimmy Carter. The Columbus visit was President Carter's first campaign appearance. He told the audience that as long as he is president, Americans can expect the truth from him. After his speech he shook hands with well-wishers before leaving to attend a $250-a-plate luncheon at the Sheraton Columbus Hotel. (News photo by Beth Cox.)

Mifflin High School scholarship recipients Deeadra Jayne Fairrow and Kimberly B. Phillips are shown with PTA president Mrs. Ralph McGinnis, left, and Principal Paul Katterhenrich.

Methodist women gather

The Linden United Methodist Women will meet Thursday, June 5, at the church, 1634 Minnesota Ave. Prayer time will be at 10 a.m. in the chapel, followed by the general meeting at 10:15 a.m.

Luncheon will be served at noon by Esther's Circle.

JA students compete

The north side can be proud of the young people involved in the Junior Achievement program. Local high school students competed with students form all over central Ohio in Officer of the Year contests, scholarship awards, and travelships to the National Junior Achievers Conference.

Mary McGarvey, daughter of Mr. and Mrs. John McGarvey, 1353 Fowler Dr., won third place in the Treasurer of the Year contest. Donna Allan, daughter of Mr. and Mrs. Ed Allan, 1212 Drysdale Sq. S., was elected secretary of the Central Ohio Achievers Association. Eileen Maloney, daughter of Mr. and Mrs. Patrick Maloney, 5012 Tamarack Blvd. and Mary McGarvey were awarded scholarships from central Ohio.

Steve Melnick, son of Mr. and Mrs. John Melnick, 1471 Firwood Rd., has won a travelship to the National Junior Achievers Conference to be held Aug. 18-22, at Indiana University, Bloomington, Ind. Over 3,000 achievers will attend to compete in contests, and attend workshops and seminars on American business.

Jupior Achievement is a non-profit organization which gives high school students a "hands on" experience in American business. They are guided by business representatives and operated their own small businesses from October till April. They researched, developed, manufatured, and marketed products and services. They also completed all the duties required by any business firm. Junior Achievement is supported by local businesses in Franklin county.

Seniors hold bazaar

The Senior Citizens' Organization of the Church of Christ of Apostolic Faith, 1200 Brentnell Ave., will hold its second annual Spring Bazaar Saturday, June 7.

This event will be held in the church courtyard from 11 a.m. to 7 p..m. On sale will be ceramics, macrame, knitted, crocheted, hand sewn items, baked goods and flower arrangements.

The officers for the Senior Citizens' Organization are: Emline Clark-president, Sarah Smith-vice president, Myrtle McClure-treasurer, and Bessie Akers-secretary.

The public is invited.

Seven employees of Victor Temporary Services, a subsidiary of Walter Kidde & Co., were recent recipients of six of 17 awards made during a recent recipients of six of 17 awards made during a recent convention of the company's 100 offices nationwide. Pictured from left are (seated Charlene Snavely, Theresa Saul, and Evy Rechel.) Standing in the back row are Pat Wills, Margie McGuire, Carol Deford and Pat Young.

State fair season soon gets started

A vacation idea that's close to home and fun for the entire family would be the 127th Ohio State Fair.

The event, referred to as "Ohio's Annual Family Reunion," will offer 13 days of entertainment.

For the past 15 years, the Fair has featured the largest free entertainment program in the nation. All grandstand entertainment is free to all Ohio State Fair visitors on a first-come, first-serve basis.

General admission to the Fairgrounds is $3 for adults, $1 for children 12 and under (weekdays before noon children 12 and under are admitted free).

General parking is $2 and available to all state fair visitors.

The 1980 Ohio State Fair is scheduled for Aug. 12 through 24.

LINDEN area business review

Advertise Your Business On This Page...Call 846-7750

Florida Foliage
Grand Opening
Over 2,000 Fresh, Quality Greenhouse-Grown Houseplants Arriving Weekly from Florida. Over 70 Varieties to Choose From!
Northern Lights Shopping Center
261-8105

NORTHLAND MEDICAL PHARMACY
1495 Morse Rd. 267-4931
Trust Is A Must

NORTHLAND MEDICAL PHARMACY
(near Karl at Morse)
267-4931 PRESCRIPTIONS
DO YOU HAVE INSURANCE TO COVER YOUR PRESCRIPTIONS?
We keep medical records & master copies of all prescriptions "upon request" & will assist you with your claim forms. FREE Rx DELIVERY. MASTER CHARGE & VISA.
No Charge For This Service
Wes Uhl pharmacist
•INDUSTRIAL •BLUE CROSS •PCS •MEDIMET •AETNA •PAID

WHETSTONE OPTICAL INC.
Whetstone Medical Ctr.
3724 Olentangy River Road, Suite E
451-4278
Allen Bloomberg, Optician & Terri Wood, Lab Technician
EMERGENCY REPAIR SERVICE
PRESCRIPTION FILLED

Owner/pharmacist Wes Uhl is shown compounding a prescription.

IF YOUR HEALTH IS NOT GOOD - YOU HAVE NOTHING!!!
Our primary concern is filling your prescription with the finest drugs for the lowest possible cost. Many pharmacies cut corners by having NON-PHARMACIST HELPERS, and dispense sub standard prescription drugs. Your prescription, when filled in our pharmacy, is handled by a registered pharmacist.
Wes Uhl/owner
B.S. Ohio State College of Pharmacy

Dr. Dennis Paquin, D.C., Inc.
CHIROPRACTOR
FOR APPOINTMENT AND EMERGENCY CARE, CALL...
890-7952
Railroad Savings Bldg
Rt. 161 N.E. of Cleveland Ave.

Complete Home Decorating with Carpet • Tile Drapes & Wallcovering
Sabo & Stone
5571 Westerville Rd. 891-2300
just north of 161 Expert Installation

VACUUM AND SMALL Appliance
OVER 40 YEARS EXPERIENCE
SALES & SERVICE
Factory Parts
FAUST SERVICE CO.
267-4777 696 E. HUDSON
267-1053 ½ Block off I 71

Ph. 268-1131
RASP SECURITY
3031 CLEVELAND AVE.
(1 Block South of Oakland Pk.)
Think Security!
•Protection Devices •Trouble Shooter
Consultant Security Analyst
"Protection, What Peace of Mind"
RESIDENTIAL-COMM.-INDIVIDUAL-AUTO
Larry R. Mallory, Certified ISC

Wright Hearing Aids
Custom fitted Hearing Aids
Any make - Any model
ONE LOW PRICE
• 90 day trial
• Budget terms
• 2 yr. warranty
• repair - all makes
• complete testing service
• satisfaction guaranteed
Hearing Aid Specialist - John Wright
1944 Morse at Heaton 885-7254

1.) We use only quality generic drugs, which offer substantial savings for our customers.
2.) We participate in most all insurance programs including Blue Cross, Industrial, PCS, Medimet, Aetna and Paid.
3.) We maintain medical records upon request & assist many of our customers with insurance claims.

Sears HEATING COOLING
DO—IT—YOURSELF CENTER
• SALES • PARTS • TESTING
Do It Yourselfers!
We Will Help
Parts & Shop Materials
EMERGENCY SERVICE
3963 Cleveland at Ferris Rd.
open 8 am - 5 pm
475-1800
Mon. thru Sat

No Permit Required
GUNSMITH ON DUTY
NORCOL ARMS
2022 WESTERVILLE RD
COLS. O.
HOURS
Mon., Tues. 9:30 - 7 p.m.
Wed., Sat. 9:00 to 5 p.m.
Thurs. & Fri. 10 a.m.-8 p.m.
BAC MC LAYAWAY

master charge 267-4931
Shoppers Charge
VISA 267-4931
WE CARE!!

Northern Lights Center
3339 Cleveland
267-2256
VISA
Town & Country Center
3976 E. Broad St.
236-5584
KIM'S WIG CITY

OLDE COLUMBUS TOWNE
Renovation & Remodeling Contractors
ROOFING & GUTTERS
including slate
ENERGY CONSERVATION
291-0791 Call for Estimate 291-7255

Bring Your Family To Riccardi's
SPAGHETTI•PIZZA
Dining Room
Choice Steaks
Italian Foods
Fast Service
Off Street Parking
Beer & Wine
Open 11 am For Lunch
Daily Luncheon and Dinner Specials
For Carryout Call 263-8986
Riccardi's Ristorante
3149 Cleveland Ave

CALL 846-7750 To Feature Your Business On This Page

JUN 19 1980

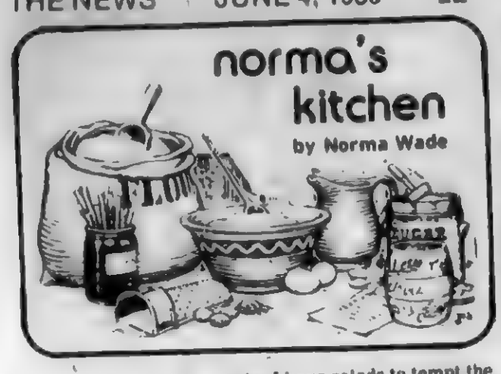

Salad days are here again. I have salads to tempt the palate for all occasions. There is tuna garbanzo -- packed with protein -- salad for every day eating; there is marinated vegetable salad chock full of vitamins for the vegetarian or diet conscious; there is the ever popular, make-ahead Southern Governor's Salad that goes well to picnics or pot luck suppers; but best of all, there is a sophisticated crab avocado salad to keep for those very important people in your life

TUNA GARBANZO SALAD

5 to 6 servings
2 cans tuna, drained and chunked
1 can garbanzos, rinsed in cold water and drained
2 or 3 green onions, minced
1 clove garlic, minced
½ cup diced celery
¼ cup olive oil or salad oil
2 tablespoons cider vinegar or wine vinegar
½ teaspoon basil
salt and pepper, to taste
chopped parsley

Place tuna and garbanzos in a bowl; add all remaining ingredients except parsley. Toss carefully. Chill for several hours to blend flavors. Stir once or twice. Just before serving, sprinkle with chopped parsley.

MARINATED MIXED VEGETABLE SALAD

3 carrots, sliced
1 small head cauliflower, broken into flowerets
½ pound green beans, cut into 1½-inch lengths
8 ounces mushrooms, sliced

Place carrots, cauliflower, and green beans in steamer or pan with small amount of water and steam about nine minutes, or until tender. Add mushrooms and steam two minutes longer. Rinse vegetables with cold water and drain.

Marinade:
½ cup red wine vinegar
¾ cup salad oil
2 teaspoons garlic salt
1 teaspoon each dry mustard and basil
2 tablespoons minced onion
½ teaspoon each oregano
¼ teaspoon black pepper

Shake all ingredients in a jar and pour over vegetables. Cover and chill for several hours or overnight. To serve, add 2 small zucchini sliced and 10 cherry tomatoes. Serves 8 to 10

SOUTHERN GOVERNOR'S SALAD

12 servings
1 bag fresh spinach

Place layer of stemmed spinach in large salad bowl. Press down. Sprinkle with salt and pepper and 1 scant teaspoon sugar.

8 slices bacon, crisp fried and crumbled
6 hard cooked eggs, chopped
1 small head iceberg lettuce

Sprinkle bacon and eggs over spinach then the torn lettuce. Again add salt and pepper, to taste plus a scant teaspoon sugar.

Add one 10 ounce package frozen tiny peas, thawed, or shelled uncooked fresh peas and a layer of thinly-sliced sweet onion. Mix 1½ cups mayonnaise with one cup sour cream. Cover salad with mixture and seal to edges of bowl. Season lightly with garlic salt. Place Swiss cheese, cut into bite sized pieces on top. Cover and refrigerate overnight. Toss just before serving.

CRAB AVOCADO SALAD

For 2 servings:
1 large avocado, peeled and cut in half
1 package frozen crab meat, defrosted and patted dry
2 tablespoons parsley, chopped
3 or 4 ripe olives, sliced

Place avocado halves on bed of lettuce. Mix crab meat with parsley and pile into avocado hollow. Arrange a few olive slices on top. Pour over a dressing made by diluting mayonnaise with fresh orange juice. Garnish with slivered orange rind that has been blanched.

"The Dunham Tavern Museum Antiques Show," Nov. 12 through 14., features 45 exhibitors from 10 states meeting at the Holiday Inn, 4600 Northfield Rd., in North Randall. Hours are Monday and Tuesday noon to 10 p.m. and Wednesday noon to 6 p.m. Admission for adults is $2 and children are admitted free. Admission is good for entire show.

YES, WE CAN TRANSFER YOUR PRESCRIPTION TO OUR PHARMACY
CALL 263-0923
Miller Pharmacy
Wayne Miller Richard Yowler
Our Fees are no higher than your present Pharmacy.
YOU MAY CHARGE YOUR PURCHASES
860 Oakland Pk.
263-0923

Summer classes begun

The Adult High School summer school will begin June 23. Classes will be held at the North Adult Education Center at 100 Arcadia Ave.

Registration will be held June 3, 4, 5, 9, and 10 at Central High School, 75 S. Washington Blvd.; and again on June 16, 17, 18, 19, and 23 at the North Adult Education Center, 100 Arcadia Ave.

The hours of registration are from 6 p.m. to 9 p.m on the above dates.

Courses offered for the summer program are: language usage, typing and office practice, psychology, open math, American history and government, spelling and grammar, life science, biology, business education lab., American politics and government, vocabulary building, introduction to composition, and reading improvement.

For more information regarding our summer program call 224-3243 before June 12 or 268-8606 after June 12.

metro parks

JUNE 8-15
Blacklick Woods
6975 E. Livingston Ave.

Sun., June 15: Camp Crafts on Display – Area Boy Scouts, Camp Fire Girls, Girl Scouts will exhibit and demonstrate many useful outdoor skills, noon to 5 p.m.;

Blendon Woods
4265 E. Dublin-Granville Rd.

Fri., June 13: Let's Look for Owls – A brief orientation by slides and recordings will precede our walk, 9 p.m.;

Highbanks
9466 N. High St.

Sun., June 8: Down by the River – Guided hikes to explore life in and along the Olentangy will leave the River Life Display by Big Meadows bulletin board, 1 and 3 p.m.;

Fri., June 13: School's Out Movie Night – Bring your family, sit-upons, and enjoy nature films cut-doors, 9:30 p.m.

The following programs are by advance registration only call 891-0700.

Wed., June 11: Preschoolers in the Park, for 3- to 5-year-olds, to discover some of nature's secrets; Blacklick Woods;

Sat., June 14: All Senses but Sight will be used to investigate nature life on this hike in Blendon Woods for 7- to 10-year-olds;

Fri., June 20: Evening Moth Watch -- First, slides by Bob and Ruth Fridenstine, then baiting and attracting techniques shown by Ohio Lepidopterists Society members; Battelle-Darby Creek Metro Park;

Fri., June 20: Exploring Nature -- A two-hour hike in Blendon Woods teaching the facts and pleasures of the natural world; for 10- to 12-year-olds; cookout follows.

neighborly notes

Kelly Jean Smith, daughter of Mr. and Mrs. Richard Smith, 5095 Tamarack Blvd., was initiated into Alpha Xi Delta sorority May 16. Smith is a freshman at Ohio State University.

! ATTENTION !
GRADS of 1975
NORTH HIGH SCHOOL
SATURDAY - JULY 12, 1980
Your 5 year REUNION is being planned
NOW!!
For more information and tickets call:
Ben: 267-5105 or Brian :268-5043

engagements

Wooten-Morehart

Mr. and Mrs. Lee Wooten, 1028 Fordham Rd., announce the engagement of their daughter, Tamara Ann, to Mark Alan Morehart, son of Mr. and Mrs. Ira Morehart, Grove City.

The bride-elect is a 1980 graduate of Brookhaven High School and will attend Ohio State University in the fall. She is presently employed by Stan's Restaurant.

Her fiance is a 1979 graduate of Grove City High School and has recently completed real estate school at Columbus Technical Institue. He is presently employed by Howard Johnsons.

TAMARA ANN WOOTEN

Stairs-Jaworski

Dr. and Mrs. Gordon Stairs, 1070 Garden Rd., announce the engagement of their daughter, Deborah Carol, to John Jaworski, Jr., son of Mrs. Dmytro Kurdiaka of Loraine. He is the son of the late John Jaworski.

The bride-elect is a 1974 graduate of Brookhaven High School. A graduate of Ohio State University, she is pursuing a master of Science in entomology.

Her fiance is a 1972 graduate of Southview High School, Lorain, presently attending Ohio State University in the area of international business. he is employed at Riverside Hospital.

DEBORAH STAIRS

The couple will attend Oklahoma State University, Stillwater, following a June wedding.

JULIE GRAMMER and SCOTT GOSNEY

Grammer-Gosney

Mr. and Mrs. Clarence Gosney, 937 Strimple Ave., are happy to announce the marriage plans of their son Scott. The bride-to-be is Julie Grammer, daughter of Mr. and Mrs. Al Grammer of Dayton.

Scott is a graduate of Northland High School presently employed by Budget Rent-a-Car in Dayton.

The bride elect is a graduate of Fairview High School, Dayton and is employed as a legal secretary.

The wedding is planned for June 7 at the Kingdom Hall of Jehovah's Witnesses, Vandalia, Ohio. The couple will take a wedding trip to Mexico.

MRS. ERIC FRANCE

St. Anthony site of May wedding

Christine Doersam became the bride of Eric France, in an afternoon ceremony Saturday, May 31 at St. Anthony Church. The bride was given in marriage by her father during the ceremony performed by Father Frank Lane.

The couple's parents are Mr. and Mrs. Joseph Doersam, 5185 Woodside Dr. and Mr. and Mrs. Frank France of Wintersville, Ohio.

Cathy Doersam, sister of the bride, was maid of honor. Bridesmaids include dCarolyn Doersam and Lurie Doersam, sisters of the bride and Carol Secoy, sister of the groom. The bride's sister, Emily Doersam, was the flower girl.

David France, brother of the groom, served as best man. Ushers included Jerry France and John France, brothers of the groom; and Eddie Doersam, brother of the bride.

The bride is a 1973 graduate of DeSales High School and a 1977 graduate of Ohio State University. She is a special education teacher at Madison Plains High School. The groom is a graduate of Yale University and received a masters degree from Ohio University. He is a history teacher at Madison Plains High School.

A reception for the couple was held at St. Michael's Hall, Worthington. Following a wedding trip to St. Thomas the couple will reside in West Jefferson.

More attention should be given to making a life than making a livir g.

Try our New
HOME MADE
BARBECUE SANDWICH
DOG 'N SUDS
471-9330
Westerville Rd. & Oakland Pk.

Cap Classes open to teens

High school students in central Ohio will again have the opportunity to take college credit courses through a cooperative agreement between the Columbus Public Schools (Fort Hayes Career Center) and Capital University. The courses, beginning on June 23, will be taught at Capital University.

Most courses will be offered mornings, Monday through Friday, from June 23 to August 1. Tuition for each course will be $50.

Thirteen courses will be offered including: Expository Writing, Psychology, Sociology, College Algebra, Speech, and Art

Interested students must meet three of the following criteria: (1) Recommendation by a teacher and counselor; (2) 80 percent score on any standardized achievement test; (3) A previous grade average of 3.0; and (4) A written statement expressing the student's accomplishments, motivation, and goals.

This program is designed to allow qualified students the opportunity to accelerate according to individual abilities while remaining in the academic and social atmosphere of a high school. The program is open to any central Ohio high school junior or senior who qualifies for acceptance.

Interested students should contact Mrs. Ilg at 464-4591 or 878-8203.

HER invests in Ohio's future

HER Realtors announced Monday that it has inaugurated a scholarship program to assist area high school seniors planning to continue their education.

The grants, $250 each this year, are designed to encourage students who have demonstrated academic ability, made contributions to their schools and-or communities, and will be in need of financial assistance in order to further their education. All graduating seniors, regardless of the course of study pursued at the high school level, are eligible.

HER established the scholarship fund because of a consensus among staff and sales people that a commitment to the future of the central Ohio area could best be made by investing in its young people.

Scholarship checks will be presented to the students by the neighborhood HER office managers at awards ceremonies during May and June. It is hoped that in future years the scholarship program will be expanded.

The schools selected for 1980 are: Northland, Westerville North, Westerville South, Grove City, Westland, Bexley, Bishop Hartley, Worthington, Whetstone, Bishop Watterson, Gahanna, Reynoldsburg, Centennial, Dublin, Delaware, Upper Arlington, and Grandview High Schools.

Nutrition slide show informative

A colorful slide presentation on nutrition, "The Case of The Big Investor," is now available for the asking without charge to all groups, clubs and organization.

The high cost of living is making families stretch food dollars with starchy foods which may contain many calories but few vitamins. This presentation can help by showing the public that sound nutrition is neither complicated nor costly.

This program is a public service of the National Diet Information Center under the local sponsorship of The Diet Workshop. It comes complete with speaker, free recipes, gifts and door prizes.

Anyone wishing more information may write to Beth Bishop, 6786 Bowerman St. E, Worthington 43085, or call 888-3010.

Band votes for Carter

The 50-piece college band that greeted President Jimmy Carter with Hail to the Chief at Nationwide Plaza accepted the invitation only after band members were asked to decide between the President's appearance and a Statehouse rally for Gov. Ronald Reagan.

Gary Tirey, director of bands for Otterbein College, located in Westerville, was faced with the difficult task of choosing between two impressive invitations to play in the same city at the same time, for two different candidates. He asked his band members to vote their preference; the final tally gave the President the nod by a 3-2 margin.

Sorority installs officers

Alpha Omega Chapter 886 of Epsilon Sigma Alpha International will hold its installation of new officers June 10, at the home of Peggy Nieman. Marty Montgomery, second Vice President of the Ohio State Council of Epsilon Sigma Alpha will be the installing officer.

New officers for the 1980-1981 year are president, Carla Morgan; vice president, Becky Samples; recording secretary, Kathy Martin; treasurer, Patti Barnhart; and educational director, Brenda Ricketts.

Brenda Ricketts and Judy Willis will receive their jewel pins during the evening. A First Pearl Award will be given to Kathy Martin. Receiving Pallas Athene Degrees will be Peggy Nieman, Carla Morgan and Becky Samples.

Alcoholics Anonymous is not religious...it makes no demands...our primary purpose is to stay sober...one day at a time. Hundreds of thousands of former hopeless drinkers are living happy, productive lives today. For more information call Alcoholics Anonymous now, 253-8501.

Funds for unemployed slowed by programs

Administrator Albert G. Giles of the Ohio Bureau of Employment Services (OBES) has announced that approximately 21,000 unemployed workers in Ohio drawing federal unemployment benefits may experience a delay in receiving their checks since Congress has not appropriated additional funds to pay for these federal programs.

Giles said he expects the funds for these programs in Ohio to be exhausted during the week beginning June 1. Unemployed workers affected would be those drawing benefits under the Trade Readjustment Act (TRA), Public Service Employees under the Comprehensive Employment and Training Act (CETA) and those under Title 5 (ex-military personnel, former federal employees and former postal employees)

Notification of the possible delay has been sent to all offices of the Bureau and claimants should continue to report on their regular scheduled reporting day. Payments will resume as soon as funds become available, Giles said.

He also said this does not affect those claimants who are drawing regular and extended benefits under the Ohio Unemployment Compensation Law since those benefits are financed by taxes paid by state employers.

Area couples share golden anniversaries

Mr. and Mrs. Harry Downs

Mr. and Mrs. Melvin Gary

Earl and Nancy Downs Gary of Houston, Texas have two fold reason for coming to Columbus the first week of June. Both Earl's parents, Ora and Melvin Gary, and Nancy's parents, Vira and Harry Downs, were married June 5, 1930 and will observe their Golden Wedding Anniversaries in separate celebrations June 7 and 8.

Melvin Gary married the former Ora Lindsey in Circleville, and Harry Downs married the former Vira Bosley in Columbus.

In addition to Earl, the Gary's have three daughters: Doris Osborne of Columbus, Donna Powell and Carolyn Gary, both of Grove City, and one daughter, Darlene, who is deceased. They have 11 grandchildren and four great-grandchildren.

Melvin is retired from Commercial Motor Freight.

An open house will be held in their honor Saturday, June 7 from 1-4 p.m. at the Southview enclosed shelter house on Greenlawn Ave.

In addition to nancy, the Downs' have a son, John of Columbus, a son Harry and Eugene, who is deceased. They have 13 grandchildren and 6 great-grandchildren.

Harry is retired from Timken Roller Bearing.

A reception will be held in their honor Sunday, June 8 from 1-4 p.m. at the Linden Church of Christ, 1911 Oakland Park Ave.

Both couples request gifts be omitted.

PATTY LAAKSO

Slane adds associate

Patty Suttner Laakso is now associated with Century 21 - E.A. Slane Realtors, 5900 Sharon Woods Blvd.

Patty has been very active in the Northgate Civic Association serving as Vice-President, tree-planting chairman, social chairman while she was a trustee, and chairman last year of the "Grand Prize" winning 4th of July Float for the Civic Assoc. As a result of her community involvement, she was awarded the President's Award from Northland Community Council.

Patty is married and they have two sons. They have resided at 6463 Middleshire St. in Sharon Woods for the past nine years. She had lived in the north end of Columbus all of her life. growing up in the Linden area.

Family concert planned

John Philip Sousa's "Stars and Stripes Forever" will highlight the Columbus Symphony Orchestra performance, June 6, at 7:30 p.m. on the Statehouse lawn.

The "BancOhio Sunset Symphony" will be a free family concert featuring music from the Broadway musical "Camelot", a big band medley and the song favorites "Stardust" and "People".

Other selections of light classics and pops will include Verdi's "La Forza del Desitino" Overture, "Tales from a Vienna Woods" by Johan Stauss, Jr., Proto's "Variations on Dixie" and the finale of Tchaikovsky's Fourth Symphony.

The Symphony concert is being sponsored by BancOhio National Bank as part of the weekend Greater Columbus Arts Festival.

In case of rain, the concert will be held in the Ohio Theatre.

PUBLIC LIBRARY
JUN 13 1980
COLUMBUS, OHIO

Columbus, Public Library
Box 7020 - Station E
Columbus, Ohio 43205

PUBLIC LIBRARY OF FRANKLIN COUNTY AND COLUMBUS
COLUMBUS AND OHIO DIVISION

Concerned citizens' work pays off

Innis Rd. residents successful in zoning effort

Approximately 125 to 150 Framingham, Walnut Creek and Somerset residents that appeared before city council June 2 were successful in keeping a Columbus department store from putting its warehouse in their backyards

The city council denied Schottenstein Dept. Store's rezoning request for its 34.4 acre tract to be located on the northeast corner of Innis Rd. and Kohr Blvd. from residential to manufacturing.

Residents were angered by the department store's decision to locate its warehouse in that all residential area, Sandy Anderson, a parent said.

Concerns over child safety and lowered property value moved the residents to protest the warehouse's construction.

"About 225 children from these areas walk to Innis Elementary every day. There is a lot of bus traffic on that road as well," she said.

Some residents located near the proposed warehouse site had been notified by Schottenstein's, she said, that construction might be going on there.

"The residents that lived within 100 feet of the area were notified. The rest of us found out about by rumor mainly," she said.

"We decided to go ahead and fight the location here because it would just be defacing our subdivision," Mrs. Anderson said.

Schottenstein's request for the zoning change had met with opposition from the city planning and development department.

Roy Briegel, northeast area planner, said the development department had recommended the city council rejected the zoning change because it would be "incompatible" with the residential areas there

Jim Black, another resident, said he war surprised when found that the department store was considering the construction of a warehouse in such a densely residential area.

"But I figured it was because residential land is cheaper than land that will be commercially developed. I don't think they expected any opposition from us."

"We have our rights and dignity just like any other neighborhood. We just made our concerns known," Black said.

"We were very pleased with ourselves because we got ourselves together for a common cause," Black said. "This sort of action has strengthened the civic association as a whole."

We didn't win it on our own. If it hadn't been for the media coverage we received from Channel 10, I don't think it would have turned out as well as it did. That coverage really spurred us on."

Black said the civic association knew that this confrontation would not be the last for that particular property.

"We know that this is not the end. But we want to be prepared for the next time and not caught with our pants down like we were this time," he said.

THE NEWS

55th Year-No. 41 | Wednesday, June 11, 1980 | 25 cents

linden-northeast edition

Your Neighborly Newspaper | Columbus, Ohio

Project Linden offers summer fun

Summer may be the time for outdoor sports and sunbathing, but for many teenagers and young adults without these opportunities, summer can be a very boring time of year.

Project Linden, a drug treatment center, is trying to change all that by sponsoring an eight-week summer program. The program, open to area residents of all ages, will offer a variety of classes, discussion groups and field trips.

"We want to give people some place to go. Many times youths get exceedingly bored if there are no available activities. Our program will supply an outlet for this energy," Deena Adlerstein, drug abuse coordinator for the North Central Mental Health Department, said.

Janet Lerner, director of the summer program, said she hopes the program will serve as an alternative to drug use.

"Many times these young people turn to drugs because of boredom. We hope to provide an alternative and in the end, teach them skills to enhance their lives," she said.

Classes to be offered include sewing, self-defense, arts and crafts and awareness groups. The groups will focus teenage problems and women's issues.

Several field trips to places such as the Ohio Historical Society and WCMH-TV are also scheduled.

Registration for the free courses is now being held and interested persons can contact Project Linden by calling Mary Cruz at 294-5477. Ms. Lerner said many persons are already registered.

"We're hoping for a big turnout of about 70 to 80 participants. Everyone is welcome to sign up, not only our clients," she said.

Project Linden has sponsored similar projects in the past and Ms. Lerner said they worked out well with a lot of participant enjoyment.

"I really think this summer's program is going to be fun. The people seem to be real interested in it."

All classes will be held at the organization's office at 1465 Cleveland Ave.

Project Linden is a free drug treatment center. It formed in 1973 and since then has offered free counseling and has served as an out-patient treatment center.

There are six counselors and two part-time psychiatrists available at the center. Counseling is also available for clients needing help with the courts and employment, Ms. Lerner said.

Project Linden

Deena Adlerstein, Joselyn Bennett and Janet Lerner review plans for Project Linden's summer program. The program is offering eight week courses in a variety of subjects. It is hoped the courses will serve as alternatives to drug use by eliminating the boredom faced by many during the summer months.

Tonia Rayford, a sophomore student at Mifflin High School, entertains the audience with the theme from "Romeo and Juliet," as part of the sophomore classes' annual Shakespeare festival. While musicians played and the audience feasted on Elizabethan delicacies, performances were given from MacBeth, Romeo and Juliet and Midsummer Night's Dream.

Cleveland gets extra lane

A much needed extra lane at the Cleveland Ave. and Weber Rd. intersection should be in operation as early as next spring.

Plans for replaning Cleveland Ave., according to Gail Nickerson, city traffic safety engineer, call for four north-south lanes and an additional left turn onto Weber Rd. The road will be widened 12 feet.

"It's been much needed at that intersection," Ms. Nickerson said.

The federal Hazard Elimination Program will pay for the majority--90 percent--of the project's cost. The Linden Northeast Community Council will pay the rest.

That Cleveland-Weber intersection is the sixth most dangerous of the top 70 in the city, Ms. Nickerson said. Over 27,000 cars pass through it daily.

Roy Briegel, northeast area planner, said repairs would also begin on the alley ways on both sides of the street.

"The citizens and the businessmen thought the allies were in pretty bad shape from Hudson to Weber, so they will also be improved," Briegel said.

Summer's here

Parks, pools begin vacations

Now that school's out, both students and parents will be able to take advantage of the 128 Columbus Recreation and Parks Department playgrounds that will be open daily beginning Wednesday, June 18 through Aug. 15.

This year will mark some new concepts in playground operation as a result of today's changing population needs and social and economic patterns.

The first major change will be new hours of operation which will be from 9:30 a.m. to 6 p.m. Mondays, Tuesdays, Thursdays and Fridays and Wednesdays from 12:30 to 9 p.m.

By being open four mornings a week, there will be more opportunities for younger elementary school-age children to participate in the programs.

Teenagers will still be able to participate at the playgrounds operated at the 24 community recreation centers which will remain open all weekday evenings until 9 p.m.

A second major change will strengthen the daily programs offered on each playground by eliminating all types of activities away from the enighborhood playground. With both leaders on the playground at all times, the children will receive more individual leadership attention than in past years when one of the leaders transported children to other playgrounds for special events and other inter-playground activities.

While there will be no city-wide or sectional events on the playgrounds this year, each playground wil have many of the special events and programs that have been carried on previously.

The third major change includes a daily schedule of activities so that children and parents will know exactly what kinds of activities are being offered each day on the playground. There will be a daily schedule published at each playground and there wil be an emphasis on family activities on Wednesday evenings from 6 to 9 p.m.

The recreation activities conducted by the playground leaders will assure all children the opportunity to develop recreational skills and interests in a variety of activities in including sports, games, arts and crafts, dramatics, music and dancing and other activities. The daily schedule of activities on each playground will be designed for various age groups and for certain programs to allow the greatest number of children to be served in the best possible manner. The use of the facilities will be shared with all so that all skill levels and ages will have an equal opportunity to participate.

The activities conducted by recreation leaders at the playgrounds are designed to school children, six years of age and older. Children under 6 may come to the playgrounds when under absolute care of an adult or other responsible person.

Numerous picnic tables and grills in many of the large parks as well as in the small neighborhood parks and are available on a first-come, first-served basis. In addition, there are small shelterhouses which are available on a first-come, first served basis without charge at the following: Chase Land-1; Huy-1; Whetstone-2; Clinton-1; Glenwood-1; Holton-1; Westgate-1; Westmoor-1; Hilltonia-1; Goodale-1; Nelson-1; Woodward-1.

The shelterhouses at Antrim, 725 Greenridge Rd.; Big Run, 4201 Clime Rd.; Big Walnut, 5000 E. Livingston Ave.; Goodale, 120 W. Goodale Ave.; Southview, 1220 Deckebach St.; Whetstone, 3923 N. High St.; Westgate, 3271 Wicklow Rd.; and Wolfe, 1995 E. Broad St. are reservable for $6 an hour with the permits issued from the Franklin Park Office.

The Shelterhouses located at Griggs and Hoover are also reservable at no cost through the Franklin Park Office. Picnic kits which consist of softball, softball bats, volleyball net, volleyball and horseshoes are available on a loan basis for one day usage through the service complex at 222-7700.

On Saturday, June 14, the 10 public swimming pools, operated by the department, will open at 1:30 p.m. The nine outdoor pools and the indoor pool (Columbus Swim Center) will continue throughout the summer months through Labor Day with weekend and holiday hours from 1:30 to 9 p.m. and on weekdays from 1:30 to 8 p.m. The cost for anyone to swim at these public pools is 10 cents (be sure to bring a dime for the turnstiles) and swimming lessons will be offered free of charge.

Children, six years of age and up, will receive 10 swimming lessons consisting of 1-hour sessions on weekdays for two weeks.

Each pool wil have competitive swim teams which will meet Mondays through Thursdays from 10:30 to 11:30 a.m. and on Fridays from 8 a.m. On Saturdays and Sundays, from 12:30 till 1:30 p.m., there will be adult "learn-to-swim" classes, special classes for preschool (ages 3, 4 and 5), and handicapped. Additional adult lessons and senior lifesaving courses will be scheduled according to the demand at each pool.

Following is a list of pools with addresses: Blackburn Pool at 263 Carpenter Ave.; Fairwod Pool at 1392 Fairwood Ave.; Glenwood Pool at 1925 W. Broad St.; Lincoln Pool at 1700 Ann St.; Marion-Franklin Pool at 2699 Lockbourne Rd.; maryland Pool at 1380 Acheson St.; Sunshine Pool at 545 Sullivant Ave.; Swim Center at 1160 Hunter Ave.; Tuttle Pool at 240 W. Oakland Ave.; and Windsor at 1300 Windsor Ave.

New Scripts

Training offered

The Columbus Board of Education has approved implementation of a program aimed at giving job training and experience to unskilled, unemployed adults.

The Employment Opportunity Pilot Project (EOPP) combines classroom training with on-the-job experience in eight skill areas identified as "shortage occupations" in the Columbus area over the next several years.

EEOP will be conducted at the North Adult Education Center by the Department of Adult Education of the Columbus Public Schools. Enrollment will be about 200, with high school dropouts as the major target group.

Cost of the project is $661,732, to be totally funded by the Comprehensive Training and Employment Act (CETA). Students will be referred to the program through local CETA administrative offices.

Areas of training for the students will include: home entertainment electronic equipment repair, landscape technology, law enforcement, specialty cooking, child care, retail merchandising, cable television installation, and cable television bench technology.

The curriculum combines classroom work with job experience. Commitments to employ EEOP students during training have been received from several local firms and businesses.

The program will begin operation in mid-June, 1980, and continue through June, 1981.

For further information, contact: Don T. Harper, director of adult education at 225-2885.

New numbers in effect

New telephone numbers went into effect Saturday for all 3,200 lines at Ohio State University Hospitals.

The changes will follow installation of a new telephone system expected to save the hospitals approximately $600,000 a year.

By 4 a.m. Saturday, officials expect to have completed the changeover from the hospitals' present 422 exchange number to 421. The remaining four digits of each telephone number also will change.

For several weeks, calls to old numbers will be referred automatically by operators to the new numbers.

"Installation of the new phones is a result of extensive research into an improved communication system," said Harry Evans, assistant director of admitting at the hospitals.

The change will affect telephones in seven buildings only in the University Hospitals complex: Dodd Hall, Means Hall, Rhodes Hall, Starling-Loving Hall, University Hospital, University Hospitals Clinic and Upham Hall.

New patient information numbers starting Saturday will be: University Hospital and Rhodes Hall, 421-8300; Dodd Hall, 421-3800; Means Hall, 421-4900; Upham Hall, 421-8200; and University Hospitals Clinic, 421-8050.

The new number for the University Hosptials emergency department will be 421-8333, and for the hospital switchboard, 421-8000.

Name the dinosaur

A Geniusaurus has made its appearance at the Northern Lights Shopping Center. In the window of the Northern Lights Library Branch, this large green dinosaur is wearing a wide grin, a jaunty mortarboard and orange sunglasses.

But this friendly dinosaur is nameless and young readers are being asked to enter a contest to find a name for this new mascot of the library's Summer Reading Club.

The "Name the Dinosaur" contest will run from June 16 to 28 and youngsters between the ages of 6 to 16 will receive an entry blank for every three books they check out.

Three names will be chosen and prizes awarded with a special prize for the final name chosen by the judges.

"Help Bring a Dinosaur Up to Date" is this year's theme of the Summer Reading Club which opens June 17. Youngsters are encouraged to stop in at any library for information on the club and other fun summer programs offered.

Sherill leads seminar

Minerva Park resident Jeff Sherrill, counseling psychologist at Franklin University, will lead "Stress Management for Wellness" workshops June 19 and July 18 at the Young Men's Christian Association, 40 W. Long St.

Sherrill will alert workshop participants to the signs and dangers of chronic stress and the costs of stress in the business environment. He also will discuss a holistic (mind, body, spirit) approach to stress management. These workshops are open to the public. For information about fees or to register, contact the YMCA.

Sherrill, 5311 E. Shore Dr., will discuss stress management at a morning meeting June 26 of the Nationwide Medicare Management Team, Nationwide Insurance Co., at the Granville Inn. He will address the topic of "Health Promotion--Risk Reduction, Defining Terminology" July 1 at Kenyon College in Gambier.

Non-smoking clinic set

To help smokers who'd like to kick the habit this summer, the Central Ohio Lung Association is offering a series of "How to Become a Non-Smoker" classes beginning at 7:30 p.m. Wednesday, June 18.

The meetings will be held for six weeks at the lung association office, 185 S. Fifth St. There will be a $15 fee to cover the cost of materials.

Jim Gibson, program director, has been teaching the classes several years and says that "meeting in a class situation is helpful since people tend to support each other as they try to give up the cigarette habit."

The classes are designed to give a person different skills in how to become a non-smoker and to increase his or her self-awareness. There will be guest speakers and former smokers helping with the classes.

Anyone interested in signing up for the June 18 class should call the Central Ohio Lung Association at 228-6704.

JUN 1980

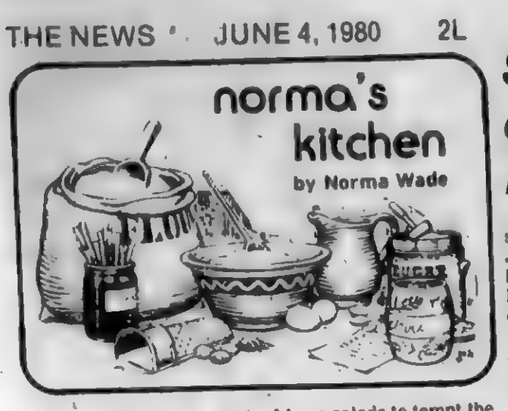

Salad days are here again. I have salads to tempt the palate for all occasions. There is tuna garbanzo -- packed with protein -- salad for every day eating; there is marinated vegetable salad chock full of vitamins for the vegetarian or diet conscious; there is the ever popular, make-ahead Southern Governor's Salad that goes well to picnics or pot luck suppers; but best of all, there is a sophisticated crab avocado salad to keep for those very important people in your life.

TUNA GARBANZO SALAD

5 to 6 servings
2 cans tuna, drained and chunked
1 can garbanzos, rinsed in cold water and drained
2 or 3 green onions, minced
1 clove garlic, minced
½ cup diced celery
¼ cup olive oil or salad oil
2 tablespoons cider vinegar or wine vinegar
½ teaspoon basil
salt and pepper, to taste
chopped parsley

Place tuna and garbanzos in a bowl; add all remaining ingredients except parsley. Toss carefully. Chill for several hours to blend flavors. Stir once or twice. Just before serving, sprinkle with chopped parsley.

MARINATED MIXED VEGETABLE SALAD

3 carrots, sliced
1 small head cauliflower, broken into flowerets
½ pound green beans, cut into 1½-inch lengths
8 ounces mushrooms, sliced

Place carrots, cauliflower, and green beans in steamer or pan with small amount of water and steam about nine minutes, or until tender. Add mushrooms and steam two minutes longer. Rinse vegetables with cold water and drain.

Marinade:
½ cup red wine vinegar
¾ cup salad oil
2 teaspoons garlic salt
1 teaspoon each dry mustard and basil
2 tablespoons minced onion
½ teaspoon each oregano
¼ teaspoon black pepper

Shake all ingredients in a jar and pour over vegetables. Cover and chill for several hours or overnight. To serve, add 2 small zucchini sliced and 10 cherry tomatoes. Serves 8 to 10.

SOUTHERN GOVERNOR'S SALAD

12 servings
1 bag fresh spinach

Place layer of stemmed spinach in large salad bowl. Press down. Sprinkle with salt and pepper and 1 scant teaspoon sugar.

8 slices bacon, crisp fried and crumbled
6 hard cooked eggs, chopped
1 small head iceberg lettuce

Sprinkle bacon and eggs over spinach, then the torn lettuce. Again add salt and pepper, to taste plus a scant teaspoon sugar.

Add one 10 ounce package frozen tiny peas, thawed, or shelled uncooked fresh peas and a layer of thinly-sliced sweet onion. Mix 1½ cups mayonnaise with one cup sour cream. Cover salad with mixture and seal to edges of bowl. Season lightly with garlic salt. Place Swiss cheese, cut into bite sized pieces on top. Cover and refrigerate overnight. Toss just before serving.

CRAB AVOCADO SALAD

For 2 servings:
1 large avocado, peeled and cut in half
1 package frozen crab meat, defrosted and patted dry
2 tablespoons parsley, chopped
3 or 4 ripe olives, sliced

Place avocado halves on bed of lettuce. Mix crab meat with parsley and pile into avocado hollow. Arrange a few olive slices on top. Pour over a dressing made by diluting mayonnaise with fresh orange juice. Garnish with slivered orange rind that has been blanched.

"The Dunham Tavern Museum Antiques Show," Nov. 12 through 14, features 45 exhibitors from 10 states meeting at the Holiday Inn, 4600 Northfield Rd., in North Randall. Hours are Monday and Tuesday noon to 10 p.m. and Wednesday noon to 6 p.m. Admission for adults is $2 and children are admitted free. Admission is good for entire show.

YES, WE CAN TRANSFER YOUR PRESCRIPTION TO OUR PHARMACY
CALL 263-0923
Miller Pharmacy
Wayne Miller Richard Yowler
Our Fees are no higher than your present Pharmacy.
YOU MAY CHARGE YOUR PURCHASES
860 Oakland Pk.
263-0923

Summer classes begun

The Adult High School summer school will begin June 23. Classes will be held at the North Adult Education Center at 100 Arcadia Ave.

Registration will be held June 3, 4, 5, 9, and 10 at Central High School, 75 S. Washington Blvd.; and again on June 16, 17, 18, 19, and 23 at the North Adult Education Center, 100 Arcadia Ave.

The hours of registration are from 6 p.m. to 9 p.m on the above dates.

Courses offered for the summer program are: language usage, typing and office practice, psychology, open math, American history and government, spelling and grammar, life science, biology, business education lab., American politics and government, vocabulary building, introduction to composition, and reading improvement.

For more information regarding our summer program call 224-3243 before June 12 or 268-8606 after June 12.

metro parks

JUNE 8-15
Blacklick Woods
6975 E. Livingston Ave.

Sun., June 15: Camp Crafts on Display -- Area Boy Scouts, Camp Fire Girls, Girl Scouts will exhibit and demonstrate many useful outdoor skills, noon to 5 p.m.;

Blendon Woods
4265 E. Dublin-Granville Rd.

Fri., June 13: Let's Look for Owls -- A brief orientation by slides and recordings will precede our walk, 9 p.m.;

Highbanks
9466 N. High St.

Sun., June 8: Down by the River -- Guided hikes to explore life in and along the Olentangy will leave the River Life Display by Big Meadows' bulletin board, 1 and 3 p.m.;

Fri., June 13: School's Out Movie Night -- Bring your family, sit-upons, and enjoy nature films outdoors, 9:30 p.m.

The following programs are by advance registration only call 891-0700.

Wed., June 11: Preschoolers in the Park, for 3- to 5-year-olds, to discover some of nature's secrets; Blacklick Woods;

Sat., June 14: All Senses but Sight will be used to investigate nature life on this hike in Blendon Woods for 7- to 10-year-olds;

Fri., June 20: Evening Moth Watch -- First, slides by Bob and Ruth Fridenstine, then baiting and attracting techniques shown by Ohio Lepidopterists Society members; Battelle-Darby Creek Metro Park;

Fri., June 20: Exploring Nature -- A two-hour hike in Blendon Woods teaching the facts and pleasures of the natural world; for 10- to 12-year-olds; cookout follows.

neighborly notes

Kelly Jean Smith, daughter of Mr. and Mrs. Richard Smith, 5095 Tamarack Blvd., was initiated into Alpha Xi Delta sorority May 16. Smith is a freshman at Ohio State University.

! ATTENTION !
GRADS of 1975
NORTH HIGH SCHOOL
SATURDAY - JULY 12, 1980
Your 5 year REUNION is being planned
NOW!!
For more information and tickets call:
Ben: 267-5105 or Brian :268-5043

engagements

Wooten-Morehart

Mr. and Mrs. Lee Wooten, 1028 Fordham Rd., announce the engagement of their daughter, Tamara Ann, to Mark Alan Morehart, son of Mr. and Mrs. Ira Morehart, Grove City.

The bride-elect is a 1980 graduate of Brookhaven High School and will attend Ohio State University in the fall. She is presently employed by Stan's Restaurant.

Her fiance is a 1979 graduate of Grove City High School and has recently completed real estate school at Columbus Technical Institue. He is presently employed by Howard Johnsons.

TAMARA ANN WOOTEN

Stairs-Jaworski

Dr. and Mrs. Gordon Stairs, 1070 Garden Rd., announce the engagement of their daughter, Deborah Carol, to John Jaworski, Jr., son of Mrs. Dmytro Kurdiaka of Loraine. He is the son of the late John Jaworski.

The bride-elect is a 1974 graduate of Brookhaven High School. A graduate of Ohio State University, she is pursuing a master of Science in entomology.

Her fiance is a 1972 graduate of Southview High School, Lorain, presently attending Ohio State University in the area of international business. he is employed at Riverside Hospital.

DEBORAH STAIRS

The couple will attend Oklahoma State University, Stillwater, following a June wedding.

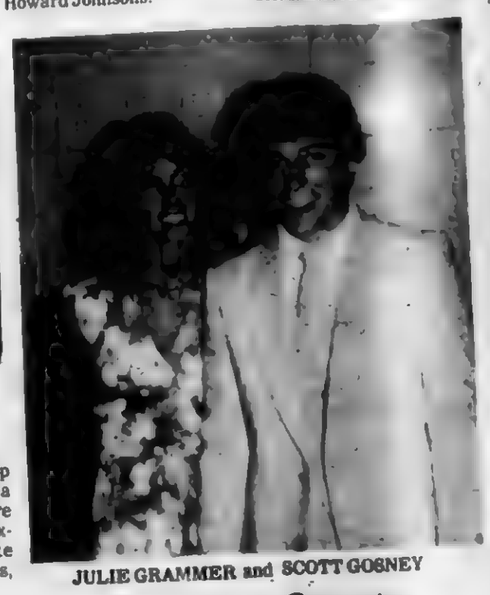
JULIE GRAMMER and SCOTT GOSNEY

Grammer-Gosney

Mr. and Mrs. Clarence Gosney, 937 Strimple Ave., are happy to announce the marriage plans of their son Scott. The bride-to-be is Julie Grammer, daughter of Mr. and Mrs. Al Grammer of Dayton.

Scott is a graduate of Northland High School presently employed by Budget Rent-a-Car in Dayton.

The bride elect is a graduate of Fairview High School, Dayton and is employed as a legal secretary.

The wedding is planned for June 7 at the Kingdom Hall of Jehovah's Witnesses, Vandalia, Ohio. The couple will take a wedding trip to Mexico.

MRS. ERIC FRANCE

St. Anthony site of May wedding

Christine Doersam became the bride of Eric France, in an afternoon ceremony Saturday, May 31 at St. Anthony Church. The bride was given in marriage by her father during the ceremony performed by Father Frank Lane.

The couple's parents are Mr. and Mrs. Joseph Doersam, 5185 Woodside Dr. and Mr. and Mrs. Frank France of Wintersville, Ohio.

Cathy Doersam, sister of the bride, was maid of honor. Bridesmaids include dCarolyn Doersam and Lurie Doersam, sisters of the bride and Carol Secoy, sister of the groom. The bride's sister, Emily Doersam, was the flower girl.

David France, brother of the groom, served as best man. Ushers included Jerry France and John France, brothers of the groom; and Eddie Doersam, brother of the bride.

The bride is a 1973 graduate of DeSales High School and a 1977 graduate of Ohio State University. She is a special education teacher at Madison Plains High School. The groom is a graduate of Yale University and received a masters degree from Ohio University. He is a history teacher at Madison Plains High School.

A reception for the couple was held at St. Michael's Hall, Worthington. Following a wedding trip to St. Thomas the couple will reside in West Jefferson.

More attention should be given to making a life than making a livirg.

Try our New
HOME MADE
BARBECUE SANDWICH
DOG 'N SUDS
471-9330
Westerville Rd. & Oakland Pk.

Cap Classes open to teens

High school students in central Ohio will again have the opportunity to take college credit courses through a cooperative agreement between the Columbus Public Schools (Fort Hayes Career Center) and Capital University. The courses, beginning on June 23, will be taught at Capital University.

Most courses will be offered mornings, Monday through Friday, from June 23 to August 1. Tuition for each course will be $50.

Thirteen courses will be offered including: Expository Writing, Psychology, Sociology, College Algebra, Speech, and Art.

Interested students must meet three of the following criteria: (1) Recommendation by a teacher and counselor; (2) 80 percent score on any standardized achievement test; (3) A previous grade average of 3.0; and (4) A written statement expressing the student's accomplishments, motivation, and goals.

This program is designed to allow qualified students the opportunity to accelerate according to individual abilities while remaining in the academic and social atmosphere of a high school. The program is open to any central Ohio high school junior or senior who qualifies for acceptance.

Interested students should contact Mrs. Ilg at 464-4591 or 878-8203.

HER invests in Ohio's future

HER Realtors announced Monday that it has inaugurated a scholarship program to assist area high school seniors planning to continue their education.

The grants, $250 each this year, are designed to encourage students who have demonstrated academic ability, made contributions to their schools and-or communities, and will be in need of financial assistance in order to further their education. All graduating seniors, regardless of the course of study pursued at the high school level, are eligible.

HER established the scholarship fund because of a consensus among staff and sales people that a commitment to the future of the central Ohio area could best be made by investing in its young people.

Scholarship checks will be presented to the students by the neighborhood HER office managers at awards ceremonies during May and June. It is hoped that in future years the scholarship program will be expanded.

The schools selected for 1980 are: Northland, Westerville North, Westerville South, Grove City, Westland, Bexley, Bishop Hartley, Worthington, Whetstone, Bishop Watterson, Gahanna, Reynoldsburg, Centennial, Dublin, Delaware, Upper Arlington, and Grandview High Schools.

Band votes for Carter

The 50-piece college band that greeted President Jimmy Carter with Hail to the Chief at Nationwide Plaza accepted the invitation only after band members were asked to decide between the President's appearance and a Statehouse rally for Gov. Ronald Reagan.

Gary Tirey, director of bands for Otterbein College, located in Westerville, was faced with the difficult task of choosing between two impressive invitations to play in the same city at the same time, for two different candidates. He asked his band members to vote their preference; the final tally gave the President the nod by a 3-2 margin.

Sorority installs officers

Alpha Omega Chapter 886 of Epsilon Sigma Alpha International will hold its installation of new officers June 10, at the home of Peggy Nieman. Marty Montgomery, second Vice President of the Ohio State Council of Epsilon Sigma Alpha will be the installing officer.

New officers for the 1980-1981 year are president, Carla Morgan; vice president, Becky Samples; recording secretary, Kathy Martin; treasurer, Patti Barnhart; and educational director, Brenda Ricketts.

Brenda Ricketts and Judy Willis will receive their jewel pins during the evening. A First Pearl Award will be given to Kathy Martin. Receiving Pallas Athene Degrees will be Peggy Nieman, Carla Morgan and Becky Samples.

Nutrition slide show informative

A colorful slide presentation on nutrition, "The Case of The Big Investor," is now available for the asking without charge to all groups, clubs and organization.

The high cost of living is making families stretch food dollars with starchy foods which may contain many calories but few vitamins. This presentation can help by showing the public that sound nutrition is neither complicated nor costly.

This program is a public service of the National Diet Information Center under the local sponsorship of The Diet Workshop. It comes complete with speaker, free recipes, gifts and door prizes.

Anyone wishing more information may write to Beth Bishop, 6786 Bowerman St. E, Worthington 43085, or call 888-3010.

Alcoholics Anonymous is not religious...it makes no demands...our primary purpose is to stay sober...one day at a time. Hundreds of thousands of former hopeless drinkers are living happy, productive lives today. For more information call Alcoholics Anonymous now, 253-8501.

Funds for unemployed slowed by programs

Administrator Albert G. Giles of the Ohio Bureau of Employment Services (OBES) has announced that approximately 21,000 unemployeed workers in Ohio drawing federal unemployment benefits may experience a delay in receiving their checks since Congress has not appropriated additional funds to pay for these federal programs.

Giles said he expects the funds for these programs in Ohio to be exhausted during the week beginning June 1. Unemployed workers affected would be those drawing benefits under the Trade Readjustment Act (TRA), Public Service Employees under the Comprehensive Employment and Training Act (CETA) and those under Title 5 (ex-military personnel, former federal employees and former postal employees).

Notification of the possible delay has been sent to all offices of the Bureau and claimants should continue to report on their regular scheduled reporting day. Payments will resume as soon as funds become available, Giles said.

He also said this does not affect those claimants who are drawing regular and extended benefits under the Ohio Unemployment Compensation Law since those benefits are financed by taxes paid by state employers.

Area couples share golden anniversaries

Mr. and Mrs. Harry Downs

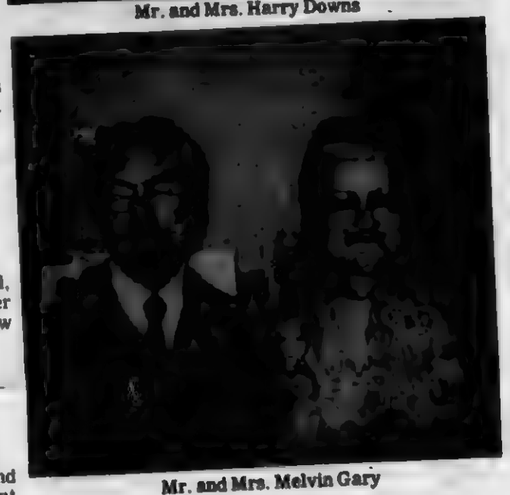
Mr. and Mrs. Melvin Gary

Earl and Nancy Downs Gary of Houston, Texas have two fold reason for coming to Columbus the first week of June. Both Earl's parents, Ora and Melvin Gary, and Nancy's parents, Vira and Harry Downs, were married June 5, 1930 and will observe their Golden Wedding Anniversaries in separate celebrations June 7 and 8.

Melvin Gary married the former Ora Lindsey in Circleville, and Harry Downs married the former Vira Bosley in Columbus.

In addition to Earl, the Gary's have three daughters: Doris Osborne of Columbus, Donna Powell and Carolyn Gary, both of Grove City, and one daughter, Darlene, who is deceased. They have 11 grandchildren and four great-grandchildren.

Melvin is retired from Commercial Motor Freight.

An open house will be held in their honor Saturday, June 7 from 1-4 p.m. at the Southview enclosed shelter house on Greenlawn Ave.

In addition to nancy, the Downs' have a son, John of Columbus, a son Harry and Eugene, who is deceased. They have 13 grandchildren and 6 great-grandchildren.

Harry is retired from Timken Roller Bearing.

A reception will be held in their honor Sunday, June 8 from 1-4 p.m. at the Linden Church of Christ, 1911 Oakland Park Ave.

Both couples request gifts be omitted.

PATTY LAAKSO

Slane adds associate

Patty Suttner Laakso is now associated with Century 21 - E.A. Slane Realtors, 5900 Sharon Woods Blvd.

Patty has been very active in the Northgate Civic Association serving as Vice-President, tree-planting chairman, social chairman while she was a trustee, and chairman last year of the "Grand-Prize" winning 4th of July Float for the Civic Assoc. As a result of her community involvement, she was awarded the President's Award from Northland Community Council.

Patty is married and they have two sons. They have resided at 6463 Middleshire St. in Sharon Woods for the past nine years. She had lived in the north end of Columbus all her life, growing up in the Linden area.

Family concert planned

John Philip Sousa's "Stars and Stripes Forever" will highlight the Columbus Symphony Orchestra performance, June 6, at 7:30 p.m. on the Statehouse lawn.

The "BancOhio Sunset Symphony" will be a free family concert featuring music from the Broadway musical "Camelot", a big band medley and the song favorites "Stardust" and "People".

Other selections of light classics and pops will include Verdi's "La Forza del Desitino" Overture, "Tales from a Vienna Woods" by Johan Stauss, Jr., Proto's "Variations on Dixie" and the finale of Tchaikovsky's Fourth Symphony.

The Symphony concert is being sponsored by BancOhio National Bank as part of the weekend Greater Columbus Arts Festival.

In case of rain, the concert will be held in the Ohio Theatre.

PUBLIC LIBRARY
JUN 13 1980
COLUMBUS, OHIO

Columbus, Public Library
Box 7020 - Station E
Columbus, Ohio 43205

PUBLIC LIBRARY OF FRANKLIN COUNTY AND COLUMBUS
COLUMBUS AND OHIO DIVISION

56

Concerned citizens' work pays off

Innis Rd. residents successful in zoning effort

Approximately 125 to 150 Framingham, Walnut Creek and Somerset residents that appeared before city council June 2 were successful in keeping a Columbus department store from putting its warehouse in their backyards

The city council denied Schottenstein Dept. Store's rezoning request for its 34.4 acre tract to be located on the northeast corner of Innis Rd. and Kohr Blvd. from residential to manufacturing

Residents were angered by the department store's decision to locate its warehouse in that all residential area, Sandy Anderson, a parent said.

Concerns over child safety and lowered property value moved the residents to protest the warehouse's construction.

"About 225 children from these areas walk to Innis Elementary every day. There is a lot of bus traffic on that road as well," she said.

Some residents located near the proposed warehouse site had been notified by Schottenstein's, she said, that construction might be going on there.

"The residents that lived within 100 feet of the area were notified. The rest of us found out about by rumor mainly," she said.

"We decided to go ahead and fight the location here because it would just be defacing our subdivision," Mrs. Anderson said.

Schottenstein's request for the zoning change had met with opposition from the city planning and development department.

Roy Briegel, northeast area planner, said the development department had recommended the city council rejected the zoning change because it would be "incompatible" with the residential areas there.

Jim Black, another resident, said he was surprised when found that the department store was considering the construction of a warehouse in such a densely residential area.

"But I figured it was because residential land is cheaper than land that will be commercially developed. I don't think they expected any opposition from us."

"We have our rights and dignity just like any other neighborhood. We just made our concerns known," Black said

"We were very pleased with ourselves because we got ourselves together for a common cause," Black said. "This sort of action has strengthened the civic association as a whole."

We didn't win it on our own. If it hadn't been for the media coverage we received from Channel 10, I don't think it would have turned out as well as it did. That coverage really spurred us on."

Black said the civic association knew that this confrontation would not be the last for that particular property.

"We know that this is not the end. But we want to be prepared for the next time and not caught with our pants down like we were this time," he said.

THE NEWS

55th Year-No. 41 Wednesday, June 11, 1980 25 cents

linden-northeast edition

Your Neighborly Newspaper Columbus, Ohio

Project Linden offers summer fun

Summer may be the time for outdoor sports and sunbathing, but for many teenagers and young adults without these opportunities, summer can be a very boring time of year

Project Linden, a drug treatment center, is trying to change all that by sponsoring an eight-week summer program. The program, open to area residents of all ages, will offer a variety of classes, discussion groups and field trips.

"We want to give people some place to go. Many times youths get exceedingly bored if there are no available activities. Our program will supply an outlet for this energy," Deena Adlerstein, drug abuse coordinator for the North Central Mental Health Department, said.

Janet Lerner, director of the summer program, said she hopes the program will serve as an alternative to drug use.

"Many times these young people turn to drugs because of boredom. We hope to provide an alternative and in the end, teach them skills to enhance their lives," she said.

Classes to be offered include sewing, self-defense, arts and crafts and awareness groups. The groups will focus teenage problems and women's issues.

Several field trips to places such as the Ohio Historical Society and WCMH-TV are also scheduled.

Registration for the free courses is now being held and interested persons can contact Project Linden by calling Mary Cruz at 294-5477. Ms. Lerner said many persons are already registered.

"We're hoping for a big turnout of about 70 to 80 participants. Everyone is welcome to sign up, not only our clients," she said.

Project Linden has sponsored similar projects in the past and Ms. Lerner said they worked out well with a lot of participant enjoyment.

"I really think this summer's program is going to be fun. The people seem to be real interested in it."

All classes will be held at the organization's office at 1485 Cleveland Ave.

Project Linden is a free drug treatment center. It formed in 1973 and since then has offered free counseling and has served as an out-patient treatment center.

There are six counselors and two part-time psychiatrists available at the center. Counseling is also available for clients needing help with the courts and employment, Ms. Lerner said.

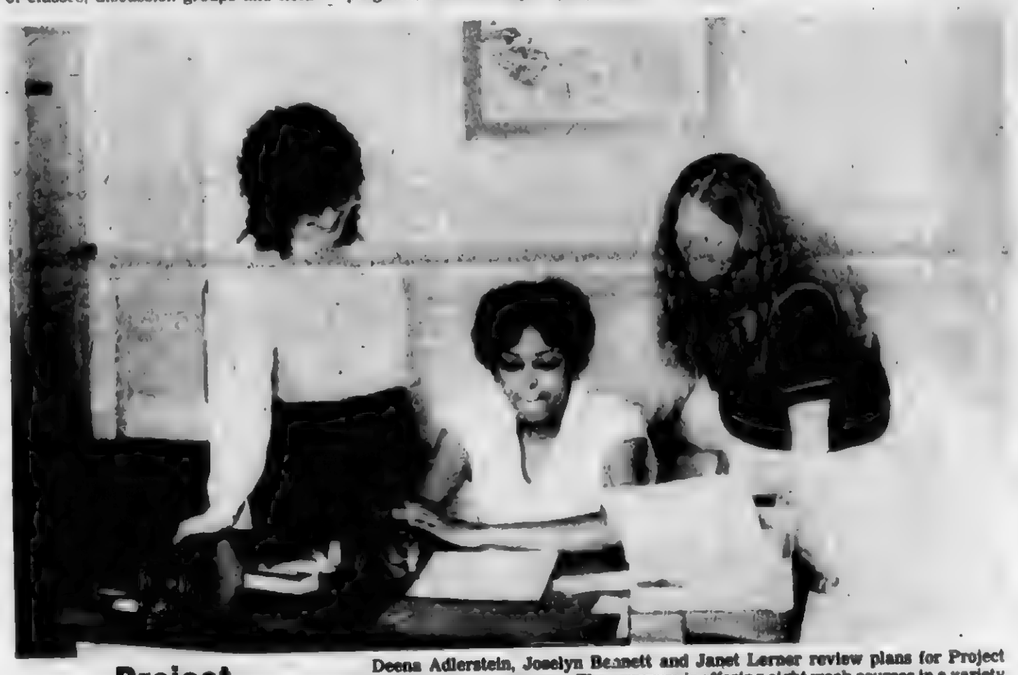

Project Linden

Deena Adlerstein, Joselyn Bennett and Janet Lerner review plans for Project Linden's summer program. The program is offering eight week courses in a variety of subjects. It is hoped the courses will serve as alternatives to drug use by eliminating the boredom faced by many during the summer months.

Tonia Rayford, a sophomore student at Mifflin High School, entertaining the audience with the theme from "Romeo and Juliet," as part of the sophomore classes' annual Shakespeare festival. While musicians played and the audience feasted on Elizabethan delicacies, performances were given from MacBeth, Romeo and Juliet and Midsummer Night's Dream.

Cleveland gets extra lane

A much needed extra lane at the Cleveland Ave. and Weber Rd. intersection should be in operation as early as next spring.

Plans for replaning Cleveland Ave., according to Gail Nickerson, city traffic safety engineer, call for four north-south lanes and an additional left turn onto Weber Rd. The road will be widened 12 feet.

"It's been much needed at that intersection," Ms. Nickerson said.

The federal Hazard Elimination Program will pay for the majority--90 percent--of the project's cost. The Linden Northeast Community Council will pay the rest.

That Cleveland-Weber intersection is the sixth most dangerous of the top 70 in the city, Ms. Nickerson said. Over 27,000 cars pass through it daily.

Roy Briegel, northeast area planner, said repairs would also begin on the alley ways on both sides of the street.

"The citizens and the businessmen thought the allies were in pretty bad shape from Hudson to Weber, so they will also be improved," Briegel said.

Summer's here

Parks, pools begin vacations

Now that school's out, both students and parents will be able to take advantage of the 128 Columbus Recreation and Parks Department playgrounds that will be open daily beginning Wednesday, June 18 through Aug. 15.

This year will mark some new concepts in playground operation as a result of today's changing population needs and social and economic patterns.

The first major change will be new hours of operation which will be from 9:30 a.m. to 6 p.m. Mondays, Tuesdays, Thursdays and Fridays and Wednesdays from 12:30 to 9 p.m.

By being open four mornings a week, there will be more opportunities for younger elementary school-age children to participate in the programs.

Teenagers will still be able to participate at the playgrounds operated at the 24 community recreation centers which will remain open all weekday evenings until 9 p.m.

A second major change will strengthen the daily programs offered on each playground by eliminating all types of activities away from the enighborhood playground. With both leaders on the playground at all times, the children will receive more individual leadership attention than in past years when one of the leaders transported children to other playgrounds for special events and other inter-playground activities.

While there will be no city-wide or sectional events on the playgrounds this year, each playground wil have many of the special events and programs that have been carried on previously.

The third major change includes a daily schedule of activities so that children and parents will know exactly what kinds of activities are being offered each day on the playground. There will be a daily schedule published at each playground and there wil be an emphasis on family activities on Wednesday evenings from 6 to 9 p.m.

The recreation activities conducted by the playground leaders will assure all children the opportunity to develop recreational skills and interests in a variety of activities in including sports, games, arts and crafts, dramatics, music and dancing and other activities. The daily schedule of activities on each playground will be designed for various age groups and for certain programs to allow the greatest number of children to be served in the best possible manner. The use of the facilities will be shared with all so that all skill levels and ages will have an equal opportunity to participate.

The activities conducted by recreation leaders at the playgrounds are designed to school children, six years of age and older. Children under 6 may come to the playgrounds when under absolute care of an adult or other responsible person.

Numerous picnic tables and grills in many of the large parks as well as in the small neighborhood parks and are available on a first-come, first-served basis. In addition, there are small shelterhouses which are available on a first-come, first served basis without charge at the following: Chase Land-1; Huy-1; Whetstone-2; Clinton-1; Glenwood-1; Holton-1; Westgate-1; Westmoor-1; Hilltonia-1; Goodale-1; Nelson-1; Woodward-1.

The shelterhouses at Antrim, 725 Greenridge Rd.; Big Run, 4201 Clime Rd.; Big Walnut, 5000 E. Livingston Ave.; Goodale, 120 W. Goodale Ave.; Southview, 1220 Deckebach St.; Whetstone, 3923 N. High St.; Westgate, 3271 Wicklow Rd.; and Wolfe, 1995 E. Broad St. are reservable for $6 an hour with the permits issued from the Franklin Park Office.

The Shelterhouses located at Griggs and Hoover are also reservable at no cost through the Franklin Park Office. Picnic kits which consist of softball, softball bats, volleyball net, volleyball and horseshoes are available on a loan basis for one day usage through the service complex at 222-7700.

On Saturday, June 14, the 10 public swimming pools, operated by the department, will open at 1:30 p.m. The nine outdoor pools and the indoor pool (Columbus Swim Center) will continue throughout the summer months through Labor Day with weekend and holiday hours from 1:30 to 9 p.m. and on weekdays from 1:30 to 8 p.m. The cost for anyone to swim at these public pools is 10 cents (be sure to bring a dime for the turnstiles) and swimming lessons will be offered free of charge.

Children, six years of age and up, will receive 10 swimming lessons consisting of 1-hour sessions on weekdays for two weeks.

Each pool wil have competitive swim teams which will meet Mondays through Thursdays from 10:30 to 11:30 a.m. and on Fridays from 8 a.m. On Saturdays and Sundays, from 12:30 till 1:30 p.m., there will be adult "learn-to-swim" classes, special classes for preschool (ages 3, 4 and 5), and handicapped. Additional adult lessons and senior lifesaving courses will be scheduled according to the demand at each pool.

Following is a list of pools with addresses: Blackburn Pool at 263 Carpenter Ave.; Fairwod Pool at 1392 Fairwood Ave.; Glenwood Pool at 1925 W. Broad St.; Lincoln Pool at 1700 Ann St.; Marion-Franklin Pool at 2699 Lockbourne Rd.; maryland Pool at 1380 Acheson St.; Sunshine Pool at 545 Sullivant Ave.; Swim Center at 1160 Hunter Ave.; Tuttle Pool at 240 W. Oakland Ave.; and Windsor at 1300 Windsor Ave.

New Scripts

Training offered

The Columbus Board of Education has approved implementation of a program aimed at giving job training and experience to unskilled, unemployed adults.

The Employment Opportunity Pilot Project (EOPP) combines classroom training with on-the-job experience in eight skill areas identified as "shortage occupations" in the Columbus area over the next several years.

EEOP will be conducted at the North Adult Education Center by the Department of Adult Education of the Columbus Public Schools. Enrollment will be about 200, with high school dropouts as the major target group.

Cost of the project is $661,732, to be totally funded by the Comprehensive Training and Employment Act (CETA). Students will be referred to the program through local CETA administrative offices.

Areas of training for the students will include: home entertainment electronic equipment repair, landscape technology, law enforcement, specialty cooking, child care, retail merchandising, cable television installation, and cable television bench technology.

The curriculum combines classroom work with job experience. Commitments to employ EEOP students during training have been received from several local firms and businesses.

The program will begin operation in mid-June, 1980, and continue through June, 1981.

For further information, contact: Don T. Harper, director of adult education at 225-2885.

New numbers in effect

New telephone numbers went into effect Saturday for all 3,200 lines at Ohio State University Hospitals.

The changes will follow installation of a new telephone system expected to save the hospitals approximately $600,000 a year.

By 4 a.m. Saturday, officials expect to have completed the changeover from the hospitals' present 422 exchange number to 421. The remaining four digits of each telephone number also will change.

For several weeks, calls to old numbers will be referred automatically by operators to the new numbers.

"Installation of the new phones is a result of extensive research into an improved communication system," said Harry Evans, assistant director of admitting at the hospitals.

The change will affect telephones in seven buildings only in the University Hospitals complex: Dodd Hall, Means Hall, Rhodes Hall, Starling-Loving Hall, University Hospital, University Hospitals Clinic and Upham Hall.

New patient information numbers starting Saturday will be: University Hospital and Rhodes Hall, 421-8300; Dodd Hall, 421-3800; Means Hall, 421-4900; Upham Hall, 421-8200; and University Hospitals Clinic, 421-8050.

The new number for the University Hosptials emergency department will be 421-8333, and for the hospital switchboard, 421-8001.

Name the dinosaur

A Geniusaurus has made its appearance at the Northern Lights Shopping Center. In the window of the Northern Lights Library Branch, this large green dinosaur is wearing a wide grin, a jaunty mortarboard and orange sunglasses.

But this friendly dinosaur is nameless and young readers are being asked to enter a contest to find a name for this new mascot of the library's Summer Reading Club.

The "Name the Dinosaur" contest will run from June 16 to 28 and youngsters between the ages of 6 to 16 will receive an entry blank for every three books they check out.

Three names will be chosen and prizes awarded with a special prize for the final name chosen by the judges.

"Help Bring a Dinosaur Up to Date" is this year's theme of the Summer Reading Club which opens June 17. Youngsters are encouraged to stop in at any library for information on the club and other fun summer programs offered.

Sherill leads seminar

Minerva Park resident Jeff Sherrill, counseling psychologist at Franklin University, will lead "Stress Management for Wellness" workshops June 19 and July 18 at the Young Men's Christian Association, 40 W. Long St.

Sherrill will alert workshop participants to the signs and dangers of chronic stress and the costs of stress in the business environment. He also will discuss a holistic (mind, body, spirit) approach to stress management. These workshops are open to the public. For information about fees or to register, contact the YMCA.

Sherrill, 5311 E. Shore Dr., will discuss stress management at a morning meeting June 26 of the Nationwide Medicare Management Team, Nationwide Insurance Co., at the Granville Inn. He will address the topic of "Health Promotion--Risk Reduction, Defining Terminology" July 1 at Kenyon College in Gambier.

Non-smoking clinic set

To help smokers who'd like to kick the habit this summer, the Central Ohio Lung Association is offering a series of "How to Become a Non-Smoker" classes beginning at 7:30 p.m. Wednesday, June 18.

The meetings will be held for six weeks at the lung association office, 185 S. Fifth St. There will be a $15 fee to cover the cost of materials.

Jim Gibson, program director, has been teaching the classes several years and saysthat "meeting in a class situation is helpful since people tend to support each other as they try to give up the cigarette habit."

The classes are designed to give a person different skills in how to become a non-smoker and to increase his or her self-awareness. There will be guest speakers and former smokers helping with the classes.

Anyone interested in signing up for the June 18 class should call the Central Ohio Lung Association at 228-6704.

JUN 1980

THE NEWS

• Linden-Northeast edition • Northland edition

YOUR NEIGHBORLY 'HOMETOWN' NEWSPAPERS
COMBINED CIRCULATION OVER 41,500

Published every Wednesday
by The Linden News Publishing Co., Inc., Don E. Cimorelli, President/Publisher
5174 Sinclair Rd., P.O. Box 24009, Columbus, O. 43224

ADVERTISING AND EDITORIAL
PHONE NUMBER IS NOW...846-7750

Tom Forsythe, Vice President/General Manager
Del Bodey, Consultant

Ron Boyd, Advertising Manager
James Waldsmith, News Director
Nancy Oliver, Editor

Andy Schut, Circulation Manager
Circulation Phone 267-9976 or 267-8384

Bookkeeping Phone No. 267-8385

Deadlines: Display Ads-Friday 5 p.m.
Single Classified Ads-Monday, 6 p.m.
General News-Friday, 5 p.m.
Church, Scout, Elementary School, PTA
And Wedding & Engagement notices
5 P.M. Thursday

The News reserves the right to refuse any advertisement, to delete objectionable words or phrases, and will not be responsible for checking accuracy of items submitted for publication or for more than one wrong insertion of advertising copy.

the news in focus

Frank Chaffin

Linden-Northeast Community Council President Frank Chaffin leaned comfortably back in the swivel chair as he talked about the past work of the LNCC.

Chaffin's been president for "20 some years, give or take one."

"Our council is one of the oldest in the city. It was formed in the 1930's."

Born in Columbus, Chaffin and his wife Alice settled at 4431 Danforth Rd. in 1940.

The community council, Charffin said, is one of the most important political forces for the citizens in a suburb.

"I think an area that doesn't have a community council to go to bat for them is a community that will be hurting before too long," Chaffin said.

"You know, it is the squeaky wheel that gets the grease," he said.

"A community can count on no improvements in the communiuty if they rely just oh city council for their wants and needs. An individual complaint doesn't carry a lot of weight," he said. "But when you have a lot of organizations together working for a cause, then you're going to see some action," he said.

Chaffin said he felt the LNCC had been the most important political influence in Linden since it began.

"It's that strength from the council that makes things happen in Linden," he said. "Of course, having it doesn't mean you'll get everything you want, but it sure can't hurt to try."

The biggest change he said he had noticed since he had been in Linden had been the decrease in business and traffic on Cleveland Ave.

The major accomplishments of the LNCC, he said, had been the construction of two recreation centers in Linden. "Getting the city to agree to put them here was pretty hard to do," he said.

Another accomplishment of the council, he said, had been getting Karl Rd. widened. "It took about eight years to get Karl widened from a little cow path."

"What we'd really like to do is to get some business back on Cleveland," he said.

Another personal goal, he said, was to try to interest young couples into moving into Linden.

"I'm really in favor of trying to get young couples into the Linden area. There are plenty of good houses that just need some elbow grease to be fixed up," he said.

"Linden has expanded, considering how it used to be," he said. "The old village of Linden was only four or five streets, from Weber to Briarwood, or around there.

Chaffin retired after 33 years with the post office in 1969.

Since then, he's been working on his golf game. He and a couple of his friends try to get in a game a week.

"We go out for the fun and the exercise," he said, "It's the best exercise you can get."

"It's fun but it's irritating fun."

A member of the Linden Heights Kiwanis for the past 15 years, Chaffin was president in 1970 and still pens the club bulletin. He also attends Linden Heights Methodist Church.

Honor thy father

And on Father's Day, we pay homage to our other parent.

I always remember wondering why there was never a Children's Day (but I always heard, "Every day is children's Day, Nancy") or Aunt's Day.

My daddy has always been pretty much the typical father. He used to let me beat him at checkers. He let me drive the new riding lawn mower the frist time out. Of course, I drove it straight into a tree, but I was the first one on it.

Once when we were going to my Grandma's house on Christmas Eve, he carried me because I was quite young and it was very icy. He was the one who slipped in the yard and pitched me into a bush.

He's the sort of person who whistles "Dreams of the Everyday Housewife" while he's Christmas shopping.

My father has been a mechanic for a long time and certain things are ingrained into his being. For example, the appropriate gifts at Christmas

So what would the "appropriate" gift be for his 22-year-old daughter for Christmas? Her own set of jumper cables, of course, along with two cases of oil, a half dozen filters, a set of shocks, and a wrench.

The same gift is given at birthdays.

He also took it upon himself to teach me to drive. "Just try to keep it between the ditches, Nancy," was the best advice he could offer.

He tried to teach me how to steer our 1952 Buick Special but it probably would have been easier to teach me how to steer a Sherman Tank. In fact, a 1952 Buick Special resembles a Sherman Tank.

But bless his heart, he got points for trying. A little balder, perhaps, as well.

Journalism is never a field that he completely understood. Teaching was something he did understand. After all, they had a retirement plan. Newspaper people, he says, just get ulcers.

--Nancy Oliver

letters to the editor

Dear Editor,

The membership of Linden's Project Pride wishes to publicly thank Keith Diehlman, principal of Linden Elementary School, the teaching staff and the students for their fine cooperation and enthusiastic response to the project recently sponsored at the school by Pride

The individual classroom teachers presented Pride's "Good Student Pledge" to the students, and the students applied the pledge to their daily living. Students were asked to comply with principles of caring about their neighborhood and school and respecting the property of others. Project Pride badges were given to all of the participants.

The personal interest and dedication of Mr. Diehlman and his staff to the ideals of good citizenship is an encouraging sign for the Linden community and is certainly a credit to the educational system of Columbus

John Linn, President
Linden's Project Pride

Pet of the month

My name is "Buffy." I am a nine month old blonde Terrier mix male. I am the type of dog that tries very hard to please and I love to play ball. Now all I need is a home where I can do this.

I am living with my many dog and cat friends at Citizens For Humane Action. The adoptive fee for me and the other dogs is $35 and $25 for our feline companions. This includes disptemper shot, worming and spray or neuter.

If you would like to give one of us a home, please call 891-5280 or stop by the CHA office at 5505 Westerville Rd. (rear) any Saturday or Sunday from noon to 5 p.m.

Photo exhibit showing at UCC conference

A major photogrtaphic exhibits containing works of some of the world's best known photographers will be shown at the Ohio Conference, United Church of Christ annual meeting from June 15-17. The display will be in the gym of Heidelberg College, Tiffin, site of the meeting, and will be open to the public Friday through Sunday, June 13, 6 to 10 p.m.; June 14, 10 a.m. to 9 p.m.; June 15, 1 to 6 p.m.

Called 'The Ten Commandments Today," this exhibit of 23 by 35 inch color photographs includes work by Will McBride, Art Kane and Pete Turner and over 20 other photographers from Europe and the United States. The participants in this group show are all members of Photokina, a professional photographer's association centered in Cologne, Germany.

John Taylor, chief of visual arts for the World Council of Churches has arranged for the exhibit's tour of North America through Religious Communities for the Arts, a national arts service agency located in New York City.

Photokina offered to create this group show for a World Council of Churches assemblyh in Nairobi, Kenya and later at the WCC's headquarters in Geneva, Switzerland. It has been seen recently in Boston at a major World Council of Churches meeting, and its appearance at the Ohio Conference Annual Meeting is one of severaal locations where it will be seen in the United States and Canada

And so it grows

Depending on where you live could mean the difference between having your garden planted or not planted.

In many areas of the state, rain and cool, moist soil have prevented planting or caused seeds to rot in the soil.

Tomatoes and other summer vegetables grow fast, once the soil temperature is right and enough moisture, but not too much, is present.

It appears from all weather reports that gardening can begin in earnest now, so get the tomato and pepper plants out, plant beans and okra and make use of the upcoming hot summer days

Weed Control

Mulches such as black plastic film, clean straw, sawdust or peat moss, properly applied, are most valuable in weed control in the garden. To control weeds with cultivation, space rows far enough apart to allow mechanical cultivation with garden tractor or tiller. Power equipment greatly reduces the drudgery of weed removal. Weeds are easier to remove and control when they are small.

Flowering Shurbs

Basically, these shurbs are pruned by thinning out rather than heading back. Thinning is done by cutting off undesired branches where they attack to the main stem or to another branch. Heading back forces the next bud below the cut to begin growth into a new branch.

Buckeye business ladies meet

The Buckeye Chapter of the American Business Women's Assoc. will hold its Annual Business Assoc. Night at Windson Tennis and Country Club, 8200 N. High St., on June 18. Business Associates of Chapter members will be guests for the evening.

All members of the Chapter should be reminded that this is not an automatic reservations meeting and you should call Carolyn Martin or Barbara Porter about reservations.

VOLUNTEER TELEPHONE ASSISTANCE is needed for the Mothers March Against Birth Defects, working from your own home on flexible hours from now to the end of December. Call the Volunteer Action Center at 224-3535 for more information.

KENWORTH BEAUTY SALON
1800 E. Kenworth 268-2444
1 Street South of Oakland Pk. W. of Cleve.
Sharon Bland, Owner

Sears
Quantities and assortments are limited, so hurry in!
SURPLUS STORE
We sell first quality and discontinued merchandise from Sears Retail and Catalog Distribution.
"Was" prices quoted are the regular prices at which the items were formerly offered by Catalog or in many Sears Retail stores around the country.
Savings Start Thursday, June 12th at 10 A.M.
SAVE 50%
Gas Operated
WEED and BRUSH CUTTER
13.8 cc Air cooled 2-cycle engine, flexible drive shaft, self engaging centrifugal clutch. Total actual weight only 10 pounds. Includes 2 blades for cutting heavy grass or cutting down woody brush. Extra Bonus: 50 ft. line cutter attachment for finer trimming.
was -- $197.99
(1979 FALL BOOK)
NOW $98.99
With Line Attachment
Sorry! No Phone or C.O.D. orders
Each Weed and Brush Cutter includes these 2 blades
Weed blade with 8 knife-like teeth to slash down weeds
Brush blade with small saw-like teeth to zip thru brush
Save 50% on Craftsman® Reinforced Rubber Hose
•25' was $8.69 $4.29
•50' was $15.35 $7.59
•75' was $22.00 $10.99
•100' was $28.79 $14.39
ALL 5/8" DIAM. WITH BRASS COUPLINGS
SORRY NO PHONE OR C.O.D. ORDERS
Sears
UNIVERSITY CITY SHOPPING CENTER
2855 Olentangy River Road
Phone 268-8437
STORE HOURS:
Daily 10 a.m. to 9 p.m.
Sat 10 a.m. to 6 p.m.
Sun 12 to 5

For Your Next Hair Appointment
-CALL-
267-4270
Paula Rose Mazon Rosemary Dottie
PERMANENTS $18.50 UNIPERMS $22.50
MOISTURE WAVES $25.50
MAZON'S BEAUTY SALON
267-4270
Ample off street parking
1592 Oakland Pk. at Dresden
DISCOUNTS FOR SR. CITIZENS
MONDAY-SATURDAY

For life, health, home, car, business insurance call:
Mike Leach
Phone: 436-1073
Res.: 436-0432
NATIONWIDE INSURANCE
Nationwide is on your side
Nationwide Mutual Insurance Company
Nationwide Mutual Fire Insurance Company
Nationwide Life Insurance Company
Home Office: Columbus, Ohio

perfect, perming at Rina of Italy, it's as easy as 1,2,3...Sale!
Perms to suit you to a "T" (for Terrific!) Curly perms. Wavy perms. Perms for full, rich body personalized to compliment your individual style. Enjoy the luxury of long lasting, easy to care for hair. Natural looking. Healthy feeling. The 'permanent' solution to your winter weary hair.
Perm #1 The Brush Reg. $35 Now $27.50
Perm #2 The Breeze Reg. $40 Now $32.50
Perm # 3 The Choice Reg. $45 Now $37.50
RINA OF ITALY
3367 K CLEVELAND AVE.
Northern Lights Shopping Center
268-4342 268-4341

COUPON
BINGO
DeSales High School
4212 Karl Rd. 268-6629
Every Tuesday 7 p.m.
And Sunday 4 p.m.
Doors Open One Hour Before Game Starts
GOOD BINGO PAYOFFS
Package Of 6 Cards For $5.00
With This Coupon 1 Free Card Per Pack!

Custom Hairstyling
FOR MEN AND WOMEN
CREME PERM $15.00
complete with shampoo, cut & style
NOW FULLY STAFFED TO BETTER SERVE YOU!
with or without an appointment
UNI-SEX SHOP
Uni-perm complete with haircut and style $22.50
HAIR CUTS $4.50
SHAMPOO CUT BLOW STYLE $9.00
SHAMPOO AND SET $4.50
ROSE-LOUISE Beauty Bar
3963 CLEVELAND AT FERRIS 475-2710
Weekdays 9 am to 6 pm
Rose LaQuise LOUISE Salome

ATTENTION NAIL BITERS!
NOW you can quit biting your nails FOREVER!
With the Outer Edge therapeutic nail process OR Protect your brittle nails.
For appt. 882-1367
$10.00 OFF w/COUPON ON PAGE 3
NEW SET OF NAILS
The Outer Edge
5858-A Westerville Rd. Gingery Shopping Ctr.

THE BIG COUPON EVENT!

INFLATION FIGHTING VALUES

Save at all your local businesses!

LOOK! At the SAVINGS!

VALUABLE

Dairy Queen

IT'S A REAL TREAT!

Dairy Queen at Forest Park E.
1900 Tamarack Cir.
846-0449
Dairy Queen
960 Oakland Pk.
262-4469

FREE
Buy 1 Sundae get one of Equal Value
whipped cream & nuts extra

1 Coupon per customer per visit

COUPON

VALUABLE

electronics Olson
2280 Morse Rd.
475-3366

CLASSIC Auto Quik Wax
AU-785
99¢ ~~$4~~ WITHOUT COUPON
EXPIRES 6/23/80

COUPON

VALUABLE

Harvey's Wallbanger...
RACQUETBALL CLUB
6555 Kingsmill Ct. Columbus, Ohio 43229
436-1261

$2.00 OFF ON COURT TIME

COUPON

VALUABLE

$5.00 OFF
(ON ANY PURCHASE OVER $20)

SECOND SOLE
HOME OF THE FREE RESOLE

- Adidas
- Nike
- Brooks
- Tiger
- Plus More

FREE RESOLE ON ALL SHOES OVER $25
(Sorry No cleats, canvas, spikes)
Resoling Regularly $12.95

VILLAGE CENTRE
Rt. 161 at Tamarack
436-7732

Upper Arlington
Kenny Sq. Mall
Kenny at Henderson
451-3549

E. Broad St.
3733 E. Broad St.
Across from Town & Country
231-1138

McNaughten Centre
E. Main at McNaughten
863-0327

Expiration date 6-18-80 • Does not apply to sale items • 1 coupon per purchase

COUPON

VALUABLE

Northland Schwinn Cyclery, Inc
268-8419

$50.00 OFF
PUCH and MAGNUM X
50 CC MOTO CROSS
Automatic Shift, Off Road Dirt Bike
Knobby Tires
ONLY 3 LEFT

COUPON

VALUABLE

Beechcroft Shopping Ctr.
Rt. 161

GOING OUT OF BUSINESS!

PICCADILLY APPAREL
Family Sock Center
FACTORY OUTLET

Deal directly with the manufacturer
Large selection of Men's sport shirts
Famous maker sportswear for ladies
Monday-Saturday 10-5 p.m.

ALL 40% OFF

COUPON

VALUABLE

NOW!
Fun for ALL Ages!!
OPEN 11 to 11

CAN-AM GO KARTS
One Free Ride
(TWO LAPS IN A CAN-AM GO KART)
(With the purchase of one ride at regular price)
NO LICENSE REQUIRED
GRAND PRIX FORMULA RACING
MORSE RD. & I-270
(Expires 11 p.m. June 15, 1980) 475-6666 (ONE COUPON PER PERSON)

COUPON

VALUABLE

Wright Hearing Aids (Across From Northland Dodge)
1944 Morse Rd.
885-7254
SALES & SERVICE ON ALL MAKES
HOURS: 9:30 a.m.-5:30 p.m. Mon.-Fri.

$50 off Hearing Aids
$10 off Any Repair
20% off Batteries
(EXPIRES 6-18-80)

COUPON

VALUABLE

SAVE $10.00

You Can have beautiful sculptured Finger Nails

Phone For Appointment 882-1367

5858-A Westerville Rd. Glengary Shopping Center

COUPON

VALUABLE

KRIEGER FORD
1800 MORSE RD. (614) 888-3320
COLUMBUS, OHIO 43224
7 a.m.-Midnight
Monday-Friday

Oil & Oil Filter SPECIAL
Includes up to 5 quarts of Ford or Motorcraft oil, Motorcraft oil filter and installation.
TOTAL SPECIAL PRICE—PARTS and LABOR
$8.33

A/C SPECIAL
CHECK-BELTS-CHECK SYSTEM
CLEAN CONDENSOR
FREON & RECHARGING EXTRA IF NEEDED
$10.50

Most Ford Cars
Expires June 20, 1980

COUPON

VALUABLE

NATIONWIDE BEAUTY ACADEMIES
HAIR SERVICES FOR WOMEN AND MEN
MONDAY-TUESDAY-WEDNESDAY

$2.00 OFF PERMANENT WAVES
INCLUDES: Haircut, shampoo & set
plus
$1.00 OFF on Haircut w/coupon
5757 Karl Rd.
888-0790

COUPON

VALUABLE

The Outer Edge
Permanent Wave & Hairstyle
$25.00

Call for appt.
882-8113
5858-A Westerville Rd.
Just S. of I 270
(In Glengary Shopping Ctr.)

The Outer Edge
Expires 6-18-80

COUPON

VALUABLE

FREE!
24 HOUR Membership to the SPA
SHERATON NORTH SPA & SPORTS CLUB
888 E. Dublin-Granville Rd. (at I-71)
EXPIRES JUNE 15
ONE COUPON PER PERSON
888-1564

COUPON

VALUABLE

Westerville Mall

Candles Plus Shoppes

FREE 8", 10", or 12" TAPER CANDLE
with the purchase one at Equal or greater value
Offer Expires 6/18/80

COUPON

VALUABLE

Sunday Chicken Buffet
All you can eat for
$4.95
Noon-6 p.m.
$1.00 OFF WITH THIS AD Every Sunday at
RAMADA INN North

Enjoy chicken with all the fixings, mashed potatoes, dressing, gravy and vegetable (barbecued ribs also available)

COUPON

VALUABLE

3197 North High
Free Multi Check

AAMCO TRANSMISSIONS

Hrs.
Mon. thru Fri. 7:30-6:30
Sat. 8 A.M. till Noon

One Day Service in Most Cases

TRANSMISSON TUNE UP
$7.50 Plus Fluid
Phone 263-8817 (Coupon Expires June 30) 3197 N. High

COUPON

VALUABLE

GLASSWARE
25% OFF EVERY PURCHASE
(ONLY WITH THIS COUPON)
OFFER EXPIRES JUNE 10, 1980

Factory Glassware Outlet
5298 Cleveland Ave.
HOURS: Mon.-Fri. 10-6 Saturday: 10-5

COUPON

JUN 19 1980

THE NEWS
JUNE 11, 1980 4
sports

Local distance swimmer tames Nile

By John Schuster

Tina Bischoff barely gets out of the water long enough to drip dry.

Having just completed an impressive preformance in her first professional endeavor, she was in Columbus for several days prior to Memorial Day and is now back in training in Houston for several American races and perhaps the Canadian Pro tour.

Bischoff's most recent success was on the Nile River in Egypt. Unlike her previous assaults on the English Channel, this was a competitive challenge and she outswam all the females in the race to finish sixth among all competitors.

Also disimilar to her work in the channel was the prize money for this effort. Her expenses were also covered by the race's sponsors, something Bischoff said was easy to get used to.

Marathon swimming, like other sports, has its controversies and this recent swim had its as well. The distance to be covered was said to be 32 kilometers, but Tina and her longtime coach, Gene Pierce, covered the course and found it to measure 42 km. Bischoff said this kind of tactic is sometimes used to favor certain swimmers.

It made little difference to the strong swimming Northland resident. She covered the distance, what ever it was, in 10 hours, 23 minutes and 54 seconds. That time was some two hours longer than she took to swim the same race the year before giving some credence to the long race course theory.

Among the women Bischoff bested in this race was "English Channel" arrival Cindi Nichols. Nichols, one might remember, is the Canadian swimmer who broke Bischoff's short-lived two-way record in the channel crossing.

Unlike the channel swims, the race in the Nile is conducted in laps. The swimmers battle the strong African river current for 1.2 kilometers then return with the current for the same distance. Swimming from England to France requires the marathoner to battle cross currents.

Bischoff said the strategy in swimming the river is to swim close to shore against the current to meet as little resistance as possible. On the return trip the swimmer gets in center stream to ride the current.

For nutrition Bischoff drank orange juice made from native Egytian fruit. "The water and most fresh fruit and vegetables are five times worse than Mexico," she said of the possibility of digestive distresses, "but the oranges are great."

Although the weather was good for this swim, Bischoff said it is not a consideration of the swim officials. "It could have been awful and the swim would have been on," she noted.

The DeSales grad is working with Pierce for the 15th year. At 22, she said she might be two years beyond the optimum age for distance swiming but noted she still has a year or two of strong competition left.

The holder of several marathon records, she was barely in Columbus long enough to say hello to her family, before whisking off to Houston to continue training. Her swim schedule includes a July 7 race in Atlantic City and a 21-mile swim from Capri to Naples, Italy.

The trip to Italy won't be her first and Tina said there is a particular pitfall in her competing there. "I have to be careful of what I eat. I gained 20 pounds the last time I was there. Too much pasta," she said.

Following the trip to the continent, Bischoff will concentrate on the Canadian professional tour. She is unsure now how many races that might include but said as many as six in six weeks is possible.

The veteran swimmer commented on the stress this type of schedule puts on the body.

"The body normally can't stand up to that kind of punishment. You have to train awfully hard. After a marathon it takes two or three days before all the pain is gone. In running you are going the same distance but it takes only two hours or so. When swimming, you are in the water for 10 hours. The body gets tired of being in the same position for that long. You go through the same kind of stress as running but for a longer time," she said.

Other future plans remain up in the air (or in the water if your will). Tina said she has no current plans to go for the "big splash," something like those Cuba to Florida swims that received so much attention in recent years, she noted she might think about such a swim if approached. She put emphasis on the professional aspect of her endeavors now and her days of doing a swim for nothing being over.

College remains a goal as well. "I am definitely going to go to college when I retire," she said with an ultimate aim a business career. In the next sentence, however, she was talking about an offer to swim in New Zealand next year.

They are going to have a big swim there in the beginning of 1981--all expenses paid. It's nice to see all these places when they are paying the expenses," she said perhaps remembering the days when she had to swim a thousand fund raising laps to pay for those trips to England.

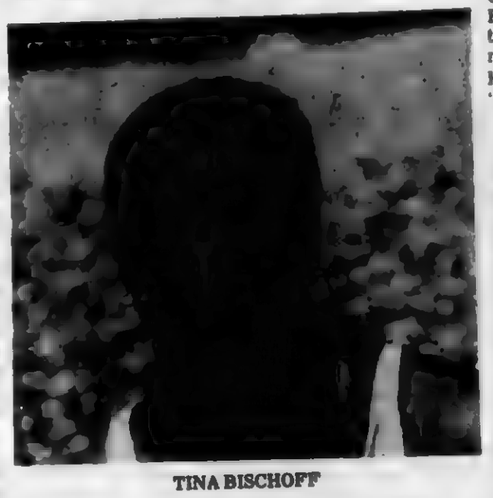

TINA BISCHOFF

Linden Beach lessons to start

Memberships are still available and the swimming season is in full swing at Linden Beach Swim Club.

As of Monday, the hours for swimming are noon to 9 p.m. daily. Members are especially pleased with the cleanliness and general appearance of the pool facilities and beach area. Credit goes to the management and staff, particularly Mike Ohm, Kevin Graham, Mike Brandenberg, Jay and Curtis Britton, Alan Know, and night-watchman, Dave Hain for their hours "behind the scene."

The opening Memorial Day weekend was "one of the smoothest in history," according to Manager John DeRing. The concession stand is busier than ever, thanks to the cooperative weather, enthusiastic crowds, and hard-working staff members, Ruby Cottrill, Val and Diane Toops, and Julie Robinson.

Swim lesson registration is still open, but class size will be limited. Otgher upcoming events include the Beauty Pageant, Inner Tube Water Polo,, and Family Night. Watch the pool bulletin boards for dates and information, or call 261-9632.

MIFFLIN JUNIOR HIGH CHAMPS

This Mifflin Junior High track team won the City League championship, topping Eastmoor and Woodward park. The squad also won the North Section crown. Pictured from left to right are: seated-Alysia Madison, Ava Napier, Lynda Fisher, Doreatha Humphrey, Melissa Judy and Karen Wilson; kneeling-Karen Johnson, Lori Boyd, Chris Loecko, Robin DeWalt, Tina Smith and Karen Woods; standing-Coach Lloyd Grinston, Monica Hill, Annette DeFelice, Kathy Oliver, Alexis Grigsby, Mia Lancaster, Crystal Turner and Kathy Maslyk.

Do you recognize this area celeb?

Who is this guy? Need some clues?

He is probably one of the most visable volunteer coaches in the Columbus area. He has coached just about every sport possible at the hign school level and during past summers has managed some of the more successful amateur baseball nines.

Among some of the coaches he has either worked with or against are Dick Walker, Pat Manion, Tim Pond, Shag Dorrian, Dan Straub, Treeze Sharrock, Jack Ryan and on and on. The list is endless.

He started volunteering in 1957 and has donated his time every year since--barring the four when a medical problem kept him on the sidelines and out of action.

Although he has announced he is retiring from active help, there is little doubt in the minds of those who know him, he will remain a familiar figure on

the sidelines where he will continue to espouse his particular philosophy on the game in progress.

His initials are J.D. and he is a north Columbus resident. If you can't figure it out take note in this spot next week for his identity and the plans his friends are putting together to "roast" this elder statesman of the diamonds, football fields and sandlots of Columbus.

Pioneers defeat Cats in three-league tourney

A soccer tournament for 12-year-old teams was held May 31 and June 1 under direction of the Central Ohio Soccer Association (COSA).

Teams from Arlington, NCAA and COSA participated. Five minute games were played Saturday to determine two finalists for the Sunday championship game.

Saturday results were: NCAA Cats 6, Arlington 2; NCAA Uniteds 3, COSA Spurs 0; NCAA Cats 4, NCAA Uniteds 1; Arlington 3, COSA Vultures 0; COSA Pioneers 5, Vultures 1; and COSA Pioneers 1, COSA Rays 0.

The Cats and the Pioneers, representing the NCAA and COSA, respectively, earned berths in the title game. Senior USSF Official Roy Thompson blew the opening whistle following mid-afternoon ceremonies.

Both teams performed strongly under blackening skies and the score was knotted at 2-2 after 80 minutes of play. In accordance with tournament rules a penalty kick shootout took place, and the Pioneers took a 3-2 win.

COSA spokespers extended congratulations to Coach Bob Gresham and the Cats and to Coach Roger Hayes and the Pioneers. The tourney champs received a three-foot trophy donated by Cottingham Paper Company.

In addition, each participant received a free T-shirt. COSA plans to make this tournament an annual event with teams from all over the city competing.

DeSALES TWIRLERS FIRST

DeSales High School majorettes earned first place in two areas of competition at a recent Licking Heights High School event. The Stallion twirlers placed first in the high school majorette and dance twirl majorette divisions. Pictured from left to right are Terisa Taylor, Lisa Jones, JoAnn Clippard and Head Majorette Kelly Gray.

Garages & Home Improvement
Fast Service
INSURED-BONDED LICENSED
ROOM ADDITIONS
GARAGES BLOCK Or FRAME
SUN DECKS
CONCRETE And BLACKTOP DRIVES
NO PAYMENTS TILL OCT. 1980
PORCHES
SCREEN ENCLOSURES
Free Estimates
Serving Columbus Area Over 14 Years
WE'LL SAVE YOU UNDER ANY WRITTEN ESTIMATE $100 TO $500
Bank Financing - No Payments Until Oct. 1980
MAYWOOD GARAGES CALL DAY OR NIGHT & SUN 261-7123

Dads & Grads Gift Ideas • Dads & Grads Gift Ideas
• Wallets • Belts • Ties • Neckties • Shoes • Cuf
• Dads & Grads Gift Ideas
flinks • Jewelry • Jeans • Tennis Rac
• Dads & Grads Gift Ideas
kets • Ice Cream Con • Savings Deposit • Albums
• Dads & Grads Gift Ideas • Dads & Grads Gift Ideas
And Tapes • Shirts • Pip And Cigars • Watches • Soc
• Dads & Grads Gift Ideas • Dads & Grads Gift Ideas
ks • Briefs • Pen And Pencil Sets • Calculators • Offic
• Dads & Grads Gift Ideas • Dads & Grads Gift Ideas
e Supplies • Raquetb Equipment • Eye Glasses •
• Dads & Grads Gift Ideas • Dads & Grads Gift Ideas
Pianos • Tobacco • Bo ks • Swimwear • Pets And Su
• Dads & Grads Gift Ideas • Dads & Grads Gift Ideas
pplies • Hats • Cologr • Computers • Boots • Shoes
Dads & Grads Gift Ideas • Dads & Grads Gift Ideas
A Sale You Can Hang Your Hat On....
northland mall MORSE RD AT KARL RD. OPEN DAILY 10 TO 9—SUNDAY 12 TO 5

STALLION ALL-STARS

DeSales Central Catholic League, sectional and district champion softball team had these four underclass coeds selected to the CCL All-Star Team. Pictured from left to right are: freshman first baseman Lori Fisher (3.80, five homers), junior third baseman Kathy Kozlowski (.360, four homers), junior shortstop Kathy Viola (.380, 22 runs) and sophomore pitcher Lori Franscecon (16-2, .620 and five homers). Senior outfielders Linda Dickhaus (.220, three homers) and Robyn Preston (.310, three homers) received Honorable Mention.

Y-NORTH GYMNASTICS

The YMCA North will offer three sessions of gymnastics instruction this summer. Volunteer instructor Val Graves is shown here with Kelly Kocher. Classes will be June 16-July 3, July 7-July 24 and Aug. 11-Aug. 28. A clinic will be held Aug. 4-Aug. 8. Call 885-4252 for more information.

Wheels

St. Michaels School's six grade students presented the musical, "Wheels." The musical is about the world's greatest invention. Music was written by John Carter and Mary Kay Beall of Columbus. Pictured from left are Paula Racie who played Martha the cave lady, Mike Poleway, Tom Shevlin, the cave man, Mrs. Piela, Mrs. Lloyd, Dan Winkel and Mrs. Carter.

Alpha Phi raises money

Alpha Phi sorority members raised $9,267 this year through their annual lollipop sale. Proceeds from the sale of the heart-shaped lollipops benefited the Franklin County Heart Branch of the American Heart Association.

"People felt the lollipops were a really great buy," said Chris Nixon, chairperson for the sale.

A limited supply of the lollipops is still available. Schools and organizations wishing to raise funds may purchase the lollipops at a cost of $6 per box of 36. To order, contact Chris Nixon at 846-[illegible].

Woodward Park's 13-1 baseball team tied for the Northeast Division championship. Pictured from left to right are: front-Bill Roach, Jim Roth, Jack Jenkins and Mike Thomas; middle-Keith Ward, Jeff Bills, Brian Kaylor, Jeff Milanovich, Mark Kochensparger and Doug Bauer; back-Ed Davidson, Tom Dix, Pierre Cooper, Tom McCurry, Tom Harris, Tom Culver, Sam Smales and Coach Jack Diedalis. Assistant Coach Ric Diedalis and managers Craig Cox, Steve Stupalsky and Chris Young are not pictured.

Woodward earns co-title

The Woodward Park baseball team finished its season with a 13-1 record to tie for the Northeast Division championship.

The Wildcats breezed through 10 straight victories before losing 1-0 to Clinton, a team they had previously defeated 5-0. The Wildcat baseballers were coached by Jack Diedalis who was assisted by Ric Diedalis.

It was the first City League baseball crown since 1975 for Woodward. The team also tied for the best record ever at the school.

The 'Cats were led offensively by second baseman Ed Davidson who hit .364. Pitcher Tom Harris posted a 5-1 record and batted .351. The Wildcats' most improved player was leadoff hitter Bill Roach who batted .429.

Other top contributors for Woodward Park were relief pitcher Jim Roth, third baseman Tom McCurry (.297), centerfielder Mark Kochensparger, catcher-outfielder Pierre Cooper and shortstop-outfielder Sam Smales.

BASEBALL ALL-CITY SELECTIONS - NORTH DIVISION

The selections for the First Team, North Division, All-City Baseball Team are (Back Row, Left to Right) Bill Starrett, senior, Northland; Greg Richards, junior, Northland; Jay Dolan, junior, Centennial; John Patton, senior, Centennial; Steve Boyd, junior, Whetstone. (Middle Row, Left to Right) Roger Spence, senior, Beechcroft; Dick Spybey, senior, Centennial; Dave Fearing, senior, Northland; Kyle Thorne, senior, Whetstone; Brian Dew, senior, Northland. (Front Row, Left to Right) David Martin, senior, Centennial; Kari Robinson, senior, Centennial; Dave Weaver, senior, Northland; Eric Shepherd, junior, Mifflin. Honorable Mention honors went to: Beechcroft - Larry Meade, Tom Melsop, David Owen; Brookhaven - Donny Baughman, Jim Mathias, Paul O'Neill; Centennial - David Agner, Chuck Dahn, Josh Roberts; Linden McKinley - Joey Hall, Richard McBride, Phil Morris; Mifflin - Andrew Carson, Dennis Mathess, John McKinney; Northland - Scott Moore, Steve Reade, Kevin Speelman; and Whetstone - Rob Morgan, Jeff Skinner, Jeff Strayer.

CL baseball standings recap

City League champion Northland earned the North Section baseball title with a 13-1 record this spring.

The Vikes decisioned South Section champ Walnut Ridge(13-1) at Franklin County Stadium May 31 for the overall crown.

In the North Section, Northland finished ahead of Centennial (12-2), defending champion Brookhaven and Whetstone (both 8-6), Linden (6-8), Mifflin (4-10), Beechcroft (3-11) and East (2-12). Mifflin handed the Vikes their only league loss.

South Section standings were: Walnut Ridge, West (11-3), Briggs (10-4), Marion-Franklin (8-6), South and Eastmoor(5-9), Independence (4-10) and Central (0-14).

Fort Hayes reunion set

All former civilian and military personnel employed or stationed at the Fort Hayes Army Post are invited to a reunion at Rickenbacker Air Force Consolidated Club on Saturday, June 28. In order that plans may be finalized, please contact one of the following as soon as possible:

Alcoholics Anonymous is not religious...it makes no demands...our primary purpose is to stay sober...one day at a time. Hundreds of thousands of former hopeless drinkers are living happy, productive lives today. For more information call Alcoholics Anonymous now, 253-8501.

School lunches change menus

Based on recent surveys of children's eating habits and nutritional needs, the U.S. Department of Agriculture today issued rules that will change lunches served to children in schools starting next fall.

The rules encourage schools in the National School Lunch Program to tailor meal and portion sizes to the eating habits of children. This measure is expected to reduce plate waste among younger children and also do a better job of meeting the nutritional needs of older children.

These rules are the second and final part of a major change in school lunch meal patterns, originally proposed in 1977. The department implemented interim regulations in August 1978 to field test the proposed changes, and also solicited public comment. Today's final regulations reflect findings about the impact of the meal pattern changes gathered during the test phase.

The rules recommended that

- schools serve different sized portions of food to children of different age groups. For instance, schools will have the option of providing smaller servings to younger children and offering larger portions to older students.
- residential child care institutions participating in the program serve two small meals that together provide the lunch pattern requirements to children aged 1 to 5. Department officials feel this is more in line with the eating habits of young children.

The new rules also require schools to

- increase the required servings of eggs and dry beans to make them nutritionally equivalent substitutes for meat and the other meat alternates.
- increase the number of bread servings required to provide children with the higher levels of iron and other nutrients specified in the 1974 RDA's.

Under the school lunch program meal patterns are used to insure that lunches served across the nation meet nutritional requirements. The approved pattern, formerly called Type A, includes meat or a meat alternate, fruit and/or vegetable, bread or bread alternate and milk.

New ODC scholarships available

Two scholarships are available for Associate of Arts in Library Services degree candidates entering the program in Sept.

One is the Diocese of Columbus Multi-Media Scholarship for $200 to be awarded to an employee of the diocesan schools.

The second one for a similar amount is awarded by the Library Science Alumni to an Associate of Arts or ODC Certificate candidate.

Requests for applications should be forwarded to Margaret G. Fielders, chairwomen, Ohio Dominical College; call 253-2741, Division of Continuing Education.

our store is near your floor.
We save you gas, time & money when you buy
• carpet • vinyl • wood parquet • ceramic tile • countertops
Wilson GALLERY OF FLOORS
Armstrong floor fashions
2950 Indianola Avenue 267-5463 | 3656 Riverside Drive 481-1124
Hours: Mon.-Fri. 8:30-5:00

BAUSCH & LOMB
SAVE 20%
Ray-Ban Naturals 33

BUCKEYE OPTICAL
GRACELAND CENTER .87 Graceland Blvd.
AMOS CENTER 3410 Cleveland Ave.
MORSE ROAD 1150 Morse Rd.
GREAT WESTERN CENTER 134 Wilson Rd.
GREAT EASTERN CENTER 852 S. Hamilton Rd.

VACATION AT
LINDEN BEACH
Save Gasoline $$ this year
POOL NOW OPEN
NEW MEMBERS WELCOME
Applications for new memberships available at pool office 5 to 8 pm weekdays, 1 to 5pm Sat., Sun.
For Membership information call 267-1213 Office or 261-9632 Pool
Special for 1980 High School Graduates Membership ½ Price
USE YOUR VISA OR MASTERCARD IF YOU WISH
1979 MEMBERS
Renewal of Memberships should be made at the pool office
COMPLETE PROGRAM
•SWIMMING INSTRUCTION CLASSES WILL START MID JUNE
•ADULT CLASSES
•DIVING INSTRUCTION
MEMBERSHIP PRICES
One $30.50
Two $61.50
Three $82.75
Four $98.50
Five $112.75
Six $124.75
Seven & Over $132.00
LINDEN BEACH SWIM CLUB
3270 Cleveland Ave. NORTH OF OAKLAND PARK, BEHIND McKENDREE CHURCH

RYDER TRUCK RENTAL
E-Z TOWING TRAILERS
HETRICK'S SUNOCO SERVICE CENTER
700 E.N. Broadway at I-71
267-5005 OPEN 7 DAYS

Amana COOLING-HEATING
CENTRAL AIR CONDITIONING SALE
BUY Amana NOW & SAVE
RAY ZIEGLER CO.
HEATING COOLING
2265 INNIS RD. 471-6446

HAPPY'S BEVERAGE CENTER
2899 Sawanee Rd. 267-9554
Also at 1622 N. High St. 299-9822
MON.-THURS. 11 a.m.-12 p.m. FRI.-SAT. 11 a.m.-1 a.m.
SUNDAY 1 p.m.-8 p.m.
Pepsi
Diet Pepsi
Mt. Dew - Teem
8-16 oz. Ret. Btls.
1.59 NO LIMIT
Wine of the Week
BILLINETE LAMBRUSCO
5.99 MAG
WEEKLY IN-STORE SALES
Save $
Beer of the Week
CARLING BLACK LABEL
NEW SUMMER HOURS
MON.-THURS. 11 a.m.-9 p.m.
FRI.-SAT. 10 a.m.-10 p.m.
HIGH BEER/Wine on Sunday
HIGH-LT LOCATION

CABLE EXCLUSIVE
100 BRAVES NATIONAL LEAGUE GAMES!
Better than the best box seat is your TV view of 1980 Braves National League games! Watch almost every Braves Road Game and some Home Games. Braves baseball is exciting and the entire family will enjoy the full season of TV coverage. In our area 100 Braves telecasts are exclusive on Cable!
WTBS SUPER STATION
FATHER'S DAY SPECIAL
Give Dad something he can enjoy all year long and take advantage of our Father's Day 1/2 price installation offer.
ACT NOW & SAVE $10.00
Call COAX CABLE TV at 236-8683
Offer expires June 13, 1980

JUN 1980

JOHN QUINT & SONS FUNERAL HOME
Helping You Is Our Business
Half Century of Dedicated Service
1177 WEST FIFTH AVENUE 294-4416

COMPLETE AUTO SERVICE
FOR MOST MAKES & MODELS
AT Harry Young's Oakland Park SHELL
Now is the time to check your cars air conditioning for summer driving
Oakland Park at Karl Rd.
Where we care!
267-4459
Auto Care

Magician spellbinds patron

You might want to visit the Northern Lights Branch Library soon for a spell -- or two or three.

There will be magic in the air June 17 at the branch, 3401 Cleveland Ave., as master magician "Old What's His Name" pulls out his bag of tricks to entertain young and old alike at a special program beginning at 2 p.m. It's all part of the summer reading program activities throughout the Public Library of Columbus and Franklin County -- and it's free.

"Old What's His Name," otherwise known as Don Graffin, has been a magician for 50 years and has been performing for library patrons for three summers. He is president of the Columbus Ring 7 of the International Brotherhood of Magicians, and he entertains regularly at Children's Hospital. His library performances are courtesy of the International Ring.

If you happen to miss "Old What's His Name" at Northern Lights, he will be magically appearing at two other Linden News area branches this summer. Thursday, July 10, he will be at the Morse Road Branch, 1421 Morse Road, at 3 p.m., and at the Linden Branch, 2432 Cleveland Ave., Friday, July 11, at 2:30 p.m.

Master magician Don Graffin will be performing at three libraries in the Linden News area this summer. Here he has three youngsters fascinated with a rope trick.

Senior Power gathers

The Linden Senior Power group will hold its regular meeting Friday, June 13, 11 a.m. to 2 p.m. at the Linden Recreation Center, 1250 Briarwood Ave.

All senior citizens, age 60 and over, in the area bounded by Oakland Park on the north, Kohr Pl. on the south Parkwood on the east and I-71 on the west are urged to attend.

Bring a sack lunch. Coffee and dessert will be furnished.

Security alert aids seniors

A new program has been designed to offer a safety/security check-up and emergency assistance to older people.

It is called the Postal Security Alert Program and is available through the cooperation of the National Association of Letter Carriers, the United States Postal Service, the Ohio Commission of Aging, CALL, and various outreach agencies that offer community services to senior citizens. The program is being coordinated by the Franklin County Office of Aging.

Senior Citizens registering with the program will fill out information forms listing relatives, friends or neighbors as contacts to be notified in case of an emergency. This could be someone whom the registrant has trusted with a key to his/her home.

Letter carriers will observe and report to CALL any unusual signs, such as a newspaper pile-up, uncollected mail, or other indications that may warrant a check-up. If the registrant or the contact person(s) cannot be reached by telephone, an outreach worker will be sent to the home. If the senior does not answer his door and the worker feels he may be in trouble inside, local police will be called to open the registrant's door to determine whether or not he needs assistance.

Postal Security Alert staff will speak about the program at various community and civic centers where the elderly socialize. Attempting to reach as many home-bound seniors as possible, active seniors are encouraged to distribute registration forms to their home-bound friends. Seniors in need of other social services may also contact the Postal Security Alert staff and receive information pertaining to their specific need, located in their area.

Not only will Postal Security Alert help the elderly feel more secure and less isolated, it will also introduce registrants to a variety of service agencies and inform them of entitlements as seniors.

For more information contact Mitzie McElhaney or Rodney Kellum at 462-5230.

Postal Security Alert Registration forms can be obtained at these locations in this area: Linton Gardens Senior Citizens Recreation Center, 2385 Mock Rd.; Barber/Roselea Center, 4048 Roselea Pl.; Franklin County Office on Aging, 400 S. Front St.; and Public Library of Columbus and Franklin County (Main Library and 21 branches), 96 S. Grant.

Linden resident competes

Keith Neal II, of 1164 E. 24th Ave. who participated in a recent 100-mile walk for the Crippled Children's Center of Central Ohio, wishes to thank Linden residents for their support of his venture.

Neal, along with three other volunteer walkers, Woodrow George, Dr. Richard Stewart, and Bob Keeley, left Cincinnati, bound for Columbus, May 23. Neal encountered a severe muscle spasm at the 45-mile point and had to sit out 30 miles of the walk.

South of London he joined his companions and completed the walk, totalling 72 miles.

One of the four, Woodrow George, walked the entire 102 miles in 35 hours, with few breaks, none longer than 20 minutes.

Support checks for the 100-Mile Walk for Easter Seals may be mailed to: Crippled Children's Center, 565 Children's Dr. West, P.O. Box 7166, Columbus 43205.

Linden mom elected

Juanita Gerardi, a resident of Linden for 20 years, was recently elected 2nd vice president of The Blue Star Mothers of America, Inc., Dept. of Ohio, at the State Convention held at Lima, May 18-21.

She also was elected President of Big Dipper, which is the honorary auxiliary of the parent organization. The Big Dipper provides educational assistance to deserving children of Veterans.

A Blue Star Mother is a mother who has had or now has a child in the military service of the United States of America.

They hold rummage sales, bake sales, and sell items to make money to provide for the Veterans in the 5 V.A. Medical Centers in Ohio, as well as The Veterans Home at Sandusky, Oh. and Xenia Home for Orphans of Veterans, the extras the government does not provide, such as coupon books, various articles of clothing, coffee makers, treats for their Bingo parties, etc. They also participate in community activities, such as Red Cross, Heart Assoc., Lung Assoc., tutor slow children in schools, visit patients in nursing homes, and any other worthwhile project. Many volunteer hours are given at Chillicothe V.A Medical Center by these women.

We would invite any mother who is interested in knowing more about this organization to contact Mrs. Gerardi, at 268-4405.

Adventists to confer

"Living in Christ" is the theme of the 111th annual Camp Meeting of the Ohio Conference of Seventh-day Adventists bo be held for nine days on the campus of the church's Mount Vernon Academy, Mount Vernon, Ohio, from Friday, June 13, through Saturday, June 21, under the direction of Donald Reynolds, president of the Ohio Conference.

Donald Reynolds

Pastor Kenneth Schelske of the Worthington Seventh-day Adventist Church, and Pastor Dennis Carlson of the Mansfield Church, will have charge of the 9 to 9:30 a.m. daily services.

Guest speakers for the nine-day camp meeting are: Charles Bradford, the church's vice-president for North America; D.A. Delafield, from the General Conference of Seventh-day Adventists, William Fagal, founder and speaker of "Faith for Today" telecast; Ronald Hegstad, editor of 'Library' magazine and associate secretary of the International Religious Liberty Association; Richard L. Neil, director of Community Health Services, Loma Linda University, and Gottfried Oosterwal, director of the Institute of World Mission of the General Conference of Seventh-day Adventists.

Seven seminars will be conducted: Creative Bible Teaching, Family Finance, Personal Health, Tel-Con Evangelism, Working with Youth, Effective Communication, and The Literature Evangelist.

The Seventh-day Adventists Church is a Christian denomination which began in 1844. It has grown to a world wide organization of three and a quarter million members. The church is working in 190 countries, in 567 languages and operates 4,601 schools and 142 hospitals.

Two Worthington students form Seventh-day Adventist colleges will leave June 16, from Los Angeles, to spend a year as student missionaries in Japan.

Janet Rau, graduated this year form the Seventh-day Adventist Columbia Union College with a major in psychology, will teach English and Bible in Japan.

Lynette Straight has just completed her sophomore year at the church's Southern Missionary College, where she is majoring in biology. She will also teach English and Bible in Japan.

Seventh-day Adventists have, for many years, sent college students for a year's experience as student missionaries to many areas of the world where the church has established missions.

Initiated by Columbia Union College in 1959, the student missionary program has grown to nearly two hundred students assigned for one year to overseas posts. They come from all the church's 13 colleges and universities in North America. They work along with veteran missionaries by assignments of teaching, medical work and evangelism.

New Crime Prevention Unit open

The Columbus Police have announced the opening of its newest crime prevention field office, to one located in the Linden United Methodist Church, 1634 Minnesota Ave.

The office will be operated by Officer Dave STewart, who will be in the offices at random times during the week and available to area residents and businesses for consultation or group speeches.

Officer Stewart said the crime prevention unit addresses many subjects including burglary and robbery prevention, drug abuse, bicycle safety and basic crime prevention for pre-schoolers to senior citizens.

Officer Stewart may be contacted at the field office at 267-6947 or by calling the Columbus Police Crime Prevention Unit at 462-4610.

Local ASWA will meet

Columbus Chapter 16 of the American Society of Women Accountants will hold its installatgion dinner Wednesday, June 25, at 6:30 p.m. at Ilonka's Provincial House in Columbus.

Officers for the 1980-81 year will be: president, Susan Boone, vice-president, Sondra Hololenbeck, president-elect, Floss Pratt, secretary, Caroline Donner and treasurer, Monica Bracic.

The speaker for this meeting will be Al kirkland from Digital Equipment Corporation. He will speak on mini computers for business.

The meeting is open to the public with a cash bar starting at 5:45 p.m.

For further information concerning the dinner and the American Society of Women Accountants, write to ASWA, 1367 Gertrude Dr., Columbus, 43227 or call 864-5468.

In the Newark area, contact Beverly Lake at 522-5555.

Ice cream vendors have traffic rules

With the coming of warm weather, Chief of Police Earl Burden would like to remind motorists of the city traffic ordinance relating to ice cream dispensing vehicles.

Columbus City Code Section 2327.07 provides that any person engaged in offering to sell ice cream or beverages from a vehicle must dispense the items from the curb side of the street.

It also requires that the left side of the seller's vehicle be equipped with alternating amber lights that must be flashing whenever items are being dispensed.

In addition, all motorists approaching these vehicles, (from the front or rear) while they are dispensing items are required by law to stop at least 20 feet from the vehicles and then proceed slowly with extreme caution.

Violation of this section is a third degree misdemeanor punishable by a maximum of 60 days incarceration and a $500 fine.

HUDSON Pharmacy 262-8457
1043 E. Hudson St.
•Medical Oxygen
•Respiratory Therapy Equipment, Rent or Sale.
•RX Delivery
•All Charges
PRESCRIPTIONS filled quickly

HOLTON TV
BUYS & SELLS
USED TV's
HOLTON'S
LEASE • BUY • RENT
964 E. HUDSON ST. 263-8866

Teresa Reisinger has joined our staff of stylists.

Teresa Reinger
ATTENTION SENIOR CITIZENS!
Teresa will accept Golden Buckeye Discount on Mon., Tues., Wed. ONLY!
Get Acquainted Special
Shampoo and Set $5.50
For short hair only, Mon. thru Fri.
Accent Coiffures
1402 Elmore Ave. 262-1555

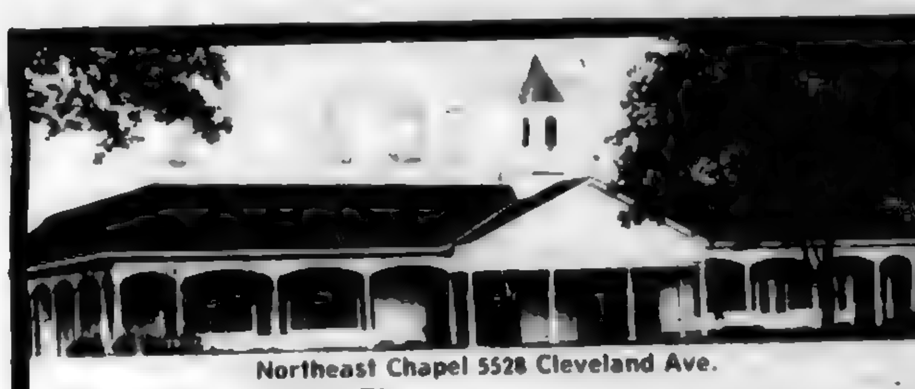

Northeast Chapel 5528 Cleveland Ave.
LONG FUNERAL HOME
Offering pre-need information-local and out of town arrangements.
TWO LOCATIONS
ONE PHONE NUMBER
WITH 24 HR SERVICE
268-1188
Since 1949 also at 1173 E. Hudson St.

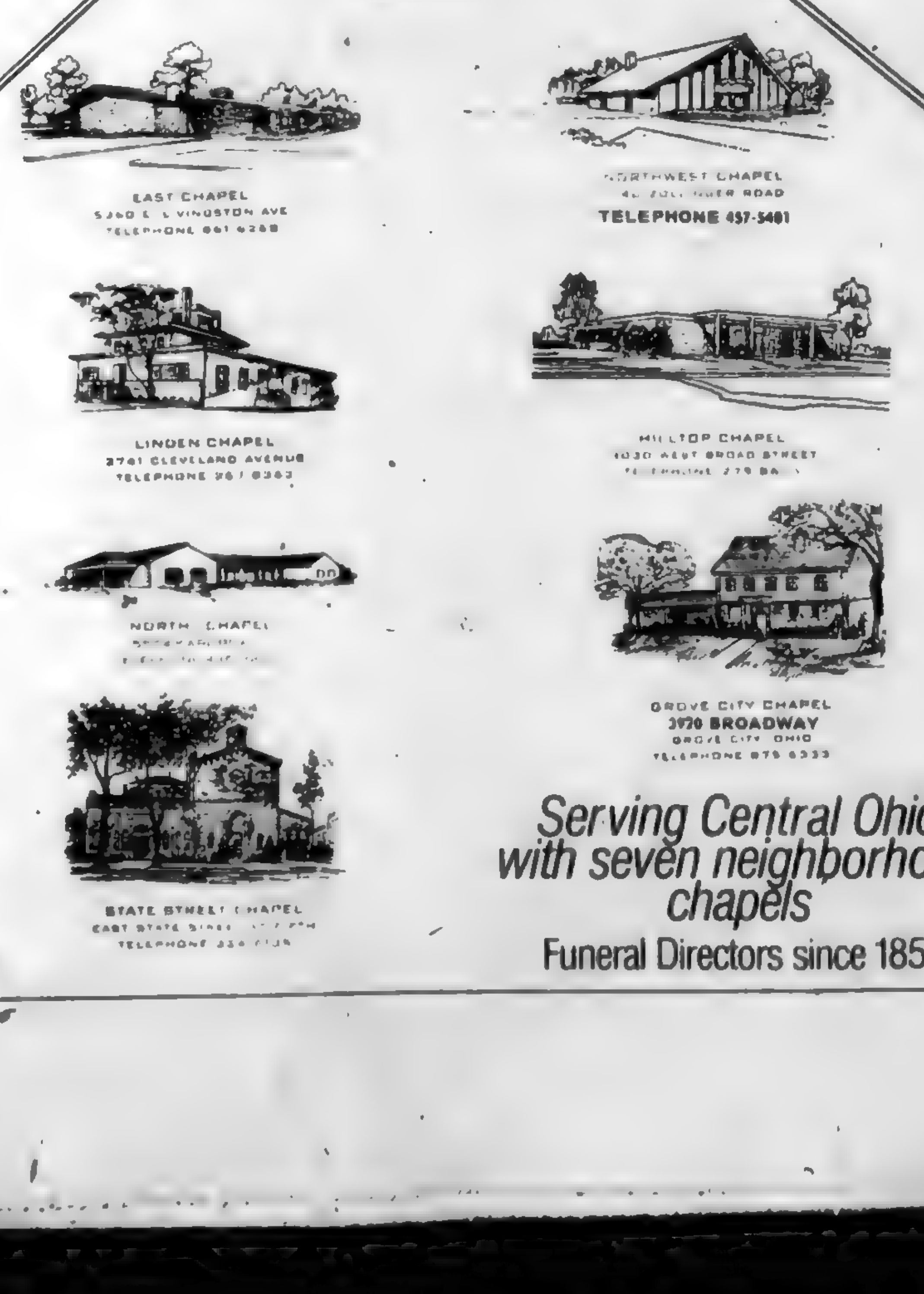

Schoedinger FUNERAL SERVICE
EAST CHAPEL
NORTHWEST CHAPEL
TELEPHONE 457-5401
LINDEN CHAPEL
3761 CLEVELAND AVENUE
HILLTOP CHAPEL
NORTH CHAPEL
GROVE CITY CHAPEL
3920 BROADWAY
GROVE CITY OHIO
STATE STREET CHAPEL
Serving Central Ohio with seven neighborhood chapels
Funeral Directors since 1855

Monte Carlo Ristorante
...an experience in dining.
Specializing In Home-Made Italian Food, Steaks & Seafood
BANQUET Facilities for Large & Small Groups
For dinner, we feature our new house Specialty:
Tortellini
Mama Ciotola says, "Try it - you'll love it!"
OPEN FOR LUNCH MONDAY-FRIDAY
11 a.m.-3 p.m.
Daily Luncheon Specials from $2.95
Cocktail Hour in Our Beautiful Lounge
Mon.-Fri. 3:30 - 6:00
OPEN FOR DINNER
Mon.-Fri. from 3 p.m.
Sat. from 4 p.m.
Reservations Accepted
890-2061

International House of Ale
DRIVE THRU 475-3983
3434 Westerville Rd.
"An Economical Place to Shop"
IMPORTED & DOMESTIC BEERS & WINES
R.C. COLA or Diet Rite Cola 8-16 oz. Bottles 1.39 Plus tax Deposit
NEW SUMMER HOURS! Open Mon. thru Sat. 10-10
Coca-Cola TAB- SPRITE 8½ Liter Btls. 1.49 Plus Tax Deposit
Coca-Cola 8-16 oz. cans 1.69
Pepsi-Cola 6 pack 12 oz. cans 1.59
ROOT 66 ROOT BEER 1.39 6 - 12 oz. cans
2 Liter Bottle 89¢
7-UP 8-16 oz Btls. 1.69 Plus Tax & Deposit
WE RESERVE THE RIGHT TO LIMIT QUANTITIES
BEER OF THE WEEK -- Drewry's 12 pack Non Returnables.
Cigarettes 65¢ pack
PARTY ICE 10 LB. Bag 75¢
Buckeye, Reg. $1.79 Bag Potato Chips SAVE 20¢ 1.59

New firework laws now on the books

Two provisions affecting the use and sale of fireworks were enacted May 6 when Gov. James A. Rhodes signed House Bill 795.

First, effective immediately, the penalties for the illegal manufacturing, packaging, transportation, storage, sale, or use of fireworks have been reinstated. The penalty section of the Ohio fireworks law was accidentally repealed by the Legislature, July 1, 1979.

The reinstated penalties provide that persons violating section 3743.27 to 3743.41 of the Revised Code shall be fined not less than $25 nor more than $500. If a person has received notice from the Department of Industrial Relations, directing compliance with those sections, and fails to comply, the penalty is not less than $50 nor more than $10,000 or imprisonment for not more than one year or both.

Second, effective Jan. 1, 1981 all persons, except manufacturers, must obtain a permit from the Department of Industrial Relations to engage in the business of selling fireworks at wholesale.

Permission to operate a fireworks plant must be secured also from the Department of Industrial Relations, which must first conduct an inspection. If conditions conform to the law, the department will issue a certificate of registration.

"Fireworks plant" means all lands, with buildings, used in connection with the manufacturing or processing of fireworks, as well as storehouses located for the storage of finished fireworks.

The remaining provisions of the fireworks statutes have not changed. It is unlawful to possess for sale at retail, sell at retail, or discharge, ignite, or explode any fireworks.

Upon written permission from the fire chief of a municipal corporation, or from a sheriff, fireworks may be used for public or private exhibitions of fireworks at fairs, carnivals, or other celebrations. No fireworks may be discharged, ignited, or exploded at any point within 600 feet of any hospital, asylum or infirmary. The use in theatres or public halls of fireworks showers or any mixture containing potassium chlorate, and sulphur is prohibited.

"Fireworks" means any combustible or explosive compositions, or any substance or combination of substances or article prepared for the purpose of producing a visible or an audible effect by combustion, explosion, deflagration, or detonation. Sparklers, fountains, skyrockets, snakes-in-the-grass and other similar devices, which give a visible effect, are "fireworks" within the meaning of the section. Fireworks do not include toy pistols, toy guns or other devices in which paper or plastic caps containing 25 hundredths grains or less of explosive compound are used.

William B. Sanders, state fire marshal, said parents to know where and with what their children are playing at all times, particularly around the Fourth of July. Each year more than 10,000 persons, over one-half children, are victims of fireworks accidents. Many suffer impaired or lost vision, deafness, loss of fingers or hands, and most often, severe burns.

For additional information about fireworks, contact the Fire Prevention of Inspection Bureaus at the Division of State Fire Marshal, 8895 E. Main St., Reynoldsburg, 43068, or call 864-5510.

NORTHRIDGE PHARMACY
3671 Karl Rd.
Call 263-5244

P. "BILL" ZOURDOS
3677-B Karl Rd.,
Office 263-0995
"See me for a State Farm Homeowners Policy with Inflation Coverage."
Like a good neighbor, State Farm is there.
STATE FARM INSURANCE COMPANIES
Home Office: Bloomington, Illinois

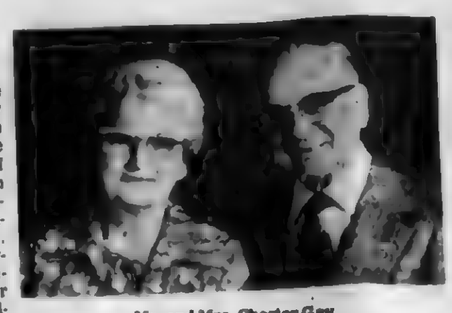

Mr. and Mrs. Chester Gay

Golden anniversary celebrated

Mr. and Mrs. Chester Gay, 2496 Wimbledon Rd., will celebrate their golden wedding anniversary June 14. The couple was married at Waterford, Ohio, near Mt. Vernon.

Mr. Gay was employed by Nationwide Insurance until his retirement in 1967. For the past 3 years he has continued his sales career with Harley E. Rouda. He is a member of the Columbus Board of Realtors, the Five Million Dollar Club and the HER Topper Club.

Mr. and Mrs. Gay have two daughters; Mrs. George Lowe of Seattle, WA. and Mrs. Tom Wheeler of Northbrook, Ill; and have six great-grandchildren.

The couple will be honored by family and friends at a dinner hosted by their daughters at the Clintonville Women's Club Saturday, June 14.

Learning handicaps get help from special clinics

A speech, language and hearing therapy clinic will be held this summer for the first time in Westerville and north Columbus for children with speech, language and hearing problems. The private clinic will be co-sponsored by the Neoacacia Masonic Lodge and the Crippled Children's Center of Central Ohio, the local Easter Seal affiliate with the cooperation of the Westerville and Columbus school districts.

The clinic, which will start June 16 and continue until July 25, will be held at the Neoacacia Masonic Lodge, 5885 Cleveland Ave.

The clinic will benefit school-aged children from kindergarten through sixth grade who are now receiving servies in the school programs and who are in need of continued therapy through the summer. In addition, a limited number of referrals of pre-kindergarten children with speech, language or hearing therapy needs may be accepted.

The six-week clinic will be open from 8:30 a.m. to 12:30 Monday through Friday, with each child being scheduled for two or three half-hour units of therapy per week, depending on the problem.

Similar clinics were conducted by the Easter Seal organization last year in Grove City, Reynoldsburg and Whitehall.

The therapists at the Westerville, north Columbus clinic will be Linda Doyle and Debbie King.

Coordinating the summer clinics is Anne Mirman, speech and language pathologist at the Center.

New Lamaze classes begin

CACE/Lamaze announces a new series of childbirth education classes beginning June 30 at Epworth United Methodist Church.

Part one teaches early Lamaze conditioning, prenatal care, fetal development, nutrition, and some aspects of parenting and infant care. Part two continues specialized training of the Lamaze breathing and relaxation techniques for labor and delivery.

Lamaze Refresher, a three-week course, reconditions the couple with previous Lamaze training. The Cesarean birth course is designed for parents expecting the possibility of a Cesarean delivery.

All CACE/Lamaze courses are taught by experienced registered nurses with advancewd training. Private tutoring and tuition assistance are available.

For registration material or further information, contact Kathy Fulmer at P.O. Box 2545, Columbus, 43216, or phone 2137-2225.

ALEX SHOE REPAIR SERVICE
NORTHERN LIGHTS
(rear of Food World)
the Northeast Community
Monday-Friday 10-7 p.m
Saturday 10-4 p.m

Violet club gathers

The Columbus African Violet Society will meet Wednesday June 18, at 1 p.m. at Siemmons Olentangy Garden Center. The program will be "A Study of Plant Functions" presented by Denise Baum.

There will be election of officers. Hostesses will be Lena Orr and Margaret Vance.

Does Your Bathroom Need Culture?
Call Us We're....
AAA MARBLE PRODUCTS INC.
Quality Cultured Marble Products
2034 Circle Dr. 459-3232

Film series scheduled

A new film series featuring family expert James C. Dobson Ph.D. will be shown at Christian Assembly, 4099 Karl Rd., for seven consecutive Sundays at 7 p.m.

The series will begin June 15 and continue weekly thru July 27. Entitled "Focus on the Family", the series presents seven of Dr. Dobson's most popular presentations, filmed live at family life seminars.

James C. Dobson, Ph.D. is associate clinical professor of pediatrics at the University of Southern California School of Medicine. He is licensed psychologist in the state of California, a husband, father, and author of several best-selling books.

The public is cordially invited to attend these special presentations. There is no admission charge, but a free-will offering will be received to cover the cost of the series.

For information, please call the church office at 261-8440. Samuel Farina is pastor of Christian Assembly.

Property management.
There's more to it than collecting the rent.
Classic REAL ESTATE Inc.
Brokers Protected
SERVING OWNERS OF APARTMENTS, HOUSES AND DOUBLES IN NORTH CENTRAL COLUMBUS
BOB McINTYRE CERTIFIED PROPERTY MANAGER
MAY WE SERVE YOU? 291-9463
Managing And Maintaining Real Estate More Than 10 Years

Northland Sewing Center
Your Complete Sewing Center
SINGER SALES-SERVICE-PARTS
•Fabrics •Notions
•Sewing Lessons – adults, teenagers
•Scissor & Pinking Shears sharpening
•24 hr. service on repairs
•Free estimates
NEW MACHINES....$99.99 up
Fountain Square Shopping Center
1973 Morse Rd. 267-5826

JEFFREY MILES

Northland student selected

The Hulman Institute of Technology, Terre Haute, Indiana, has announced the selection of Jeffrey A. Miles, as a participant in its summer seminar.

The program is comprehensive and selective, as highly qualified young men from many parts of the country will study the relationship of computer technology to the fields of business, science, and industry, as well as hear faculty lectures, and guest speakers.

Jeff is a junior at Northland High School and is particularly interested in science and industry. He was one of the Northland representatives in the Columbus Youth Leadership Development Program sponsored by the Metropolitan Columbus Schools Committee, and the Horatio Alger Columbus Career Seminar.

He is active in the Northland Marching and Concert Bands, is a member of the National Honor Society, and the National Association of Eagle Scouts.

Steller receives appointment

A 1965 graduate of Linden Mckinley High School, Dr. Arthur Steller, coordinator of systemwide planning for Montgomery County Public Schools, has accepted a position with the Shaker Heights City School District in Ohio.

His post will be assistant superintendent for elementary education.

Steller's main responsibility will be to provide administrative leadership for the elementary schools.

Superintendent Dr. Jack Taylor selected Steller from over 125 candidates and the school board approved the appointment. With a tradition of being acclaimed one of the best educational institutions in the nation, Shaker Heights offers both students andf staff many excellent opportunities for growth.

A recent example occurred when the elementary library media program was commendedd by the Ohio Stgate Department of Education as a national finalist in competition for the School Library Media Program of the Year Award sponsored by the American Association of School Librarians and Encyclopedia Britannica. A sixth grade teacher recently received the Master Teacher Award of the Jennings Foundation. A record number of elementary students received National French Context awards capturing 25 to 29 honors awarded statewide.

Steller was formerly director of elementary education with the Beverly Public Schools in Massachusetts. He was also an adjunct faculty member of Lesley college in Cambridge, Mass. where he taught courses on administration and integrating the arts into the curriculum. His experience includes positions in Ohio as an elementary principal, head teacher for a summer learning disabilities program, middle school curriculum coordinator, eighth grade language arts teacher, fifth grade teacher,, intramural director and school bus driver.

During his tenure with the Montgomery County Public Schools, Steller developed the MCPS Comprehensive Planning Budgeting Process used systemwide by principals and all other administrators. This project involved the coordination of planning activities of 186 schools and all central offices. It was over a year ahead of schedule with the inclusion of budgeting and long range planning. Even the pilot yielded significant results in the form of budgeted resources for the top 14 priorities. The National Endowment of the Humanities and the Charles Kettering Foundation have each named Dr. Steller a fellow of their respective institutions. HEW also offered him a fellowship which he declined to pursue his professional obligations. Several Ohio educational organizations have honore him for his leadership. He is listed in several directories for community leaders.

DR. ARTHUR STELLER

Chavis to speak

The Rev. Benjamin R. Chavis, the last of the Wilmington Ten to be released on parole, will speak to the 1980 annual meeting of the Ohio Conference, United Church of Christ (UCC), June 16.

The Wilmington Ten are nine men and one woman convicted of unlawful burning in connection with racial disturbances in Wilmington, N.C., in 1971.

Although the three principle prosecution witnesses in the case later recanted their testimony, the charges were not dropped. The UCC continues to support the appeal of the charges and convictions.

The Ohio Conference Annual Meeting will be held at Heidelberg College, Tiffin, from June 15-17. Over 600 delegates and about 300 visitors will attend. They represent UCC churches in Ohio and in the Ohio River valley area of Kentucky and West Virginia.

Keynote speaker for the annual meeting will be Dr. George Otto, executive director of the stewardship council, United Church of Christ. Newly elected to this position, Dr. Otto formerly served as Rocky Mountain Conference Minister. He will speak on "A Time To Grow Spiritually."

Special artistic features at the annual meeting will be a major photo exhibit titled "The Ten Commandments."

Vacation Bible School
June 16-26 9-11:30
AGES 3 THRU JUNIOR HIGH
REGISTER NOW!
Karl Road Baptist Church
5750 Karl Road 885-3929

KEVIN RENSCHLER

4-Her named to Congress

Kevin Renshler has been selected to represent Franklin County at the 63rd Annual Ohio 4-H Congress at Ohio State University June 18-21. Kevin is the son of Mr. and Mrs. Kenneth Renshler, 1687 Riverbirch Dr. He is one of seven delegates chosen to participate from Franklin County.

Kevin was selected on the basis of his achievements and leadership. He and six other delegates from Franklin County will join 800 other young men and women from across the state.

$125.00 OFF OF THE INSTALLED PRICE
PRESENT THIS AD TO OUR SALESMAN
Good Thru June 26, 1980
Gas "FIVE-IN-ONE"™
Total Comfort System
The "Five-in-One" is a total comfort concept...
• In Winter—it heats and humidifies.
• In Summer—it cools and dehumidifies.
• Year Round—it electronically cleans the air.
• Electric pilot ignition.
• Optional vent damper
• Oil fired available.
Includes a Chronotherm control which incorporates a combination heating-cooling thermostat with timer for day and night temperature control.
WILLIAMSON
Model C110-02
Heating Input: 100,000 BTU
Air Conditioning: 23,000 BTU
FAVRET HEATING & COOLING
SINCE 1923 224-5211

Columbus
Gold and Diamond Exchange
2410 N. High St.
Cash Paid
For gold, diamonds, silver, sterling, platinum, coins. Highest prices paid. Call 262-6166. Your jewelry cleaned FREE!
GIA trained professional on duty to help serve you in buying or selling.
Jewelry design and repair at our store.

OUR 40th YEAR • OUR 40th YEAR • OUR 40th YEAR
Oakland Nursery
10 Acres to Browse!
QUALITY LANDSCAPE PLANTS!
"Parade of Color"
ROSES IN BLOOM
Buy 6 — GET 10% OFF • Buy 10 — GET 15% OFF
No. 1 Grade
LARGEST SELECTION IN COLUMBUS
Over 160 Varieties HAND POTTED ...FROM 4.95
OVER 7,000 TO CHOOSE FROM!
Quality Annuals
IMPATIENS WAX BEGONIAS COLEUS, etc. 89¢ pk.
8.95 flat-- Mix or Match
GERANIUMS 3" Pot 1.49
POTTED CLEMATIS—Ready to bloom $4.95
Ground covers—Pachasandra, English Ivy, Euonymus Coloratus ..... $24.00 —100 plants
50 Lbs. 12-12-12 5.95
50 Lbs. 10-20-10 6.95
4 Cu. Ft. PEAT 5.95
6 Cu. Ft. PEAT 8.49
50 Lbs. Potting Soil 2.95
MULCHES
CYPRESS—Class 'A' ..... 3.79—10 for 32.00
PAYGRO ..... 4.79—10 for 40.00
CEDAR BARK ..... 3.49—10 for 30.00
STRAW—Bale .... 2.89 • GYPSUM—50 lbs. 2.95
Wolmanized LANDSCAPE TIMBERS—3½"x5"x8' ..... 4.49 ea.
NEED ADVICE? Over 250 Years Combined Experience! STOP IN!
Oakland Nursery and Garden Store
Complete Landscaping Service
268-3511 1156 OAKLAND PARK AVE. 268-3511
OPEN DAILY 8 A.M.-9 P.M.
SUNDAY 9 A.M.-6 P.M.

Summer Theatre to begin

A musical farce, a hit Broadway comedy, an Agetha Christie mystery, and guest professionals including Dennis Romer, Ed Vaughan, Carter Lewis, Dorren Dunn, and Dick Miller will highlight the 14th season of Otterbein Summer Theatre in the Campus Center Arena Theatre. Starting times again will be 8:30 p.m.

"This season promises to be one of the most popular ever for Otterbein Summer Theatre," Dr. Charles W. Dodrill, Otterbein's director of theatre said. "The return of five guest professional directors and actors, four of them Otterbein graduates, plus the line-up of shows, will make this an exciting summer."

Under managing director Carter Lewis, local director, playright, and Otterbein graduate, the season will open June 24 with the Broadway comedy "Bedroom Farce" by Alan Ayckbourn. The show, which runs through June 28, has three London couples interrupted in their bedrooms by a fourth couple with marital problems.

Dennis Romer, stage and television actor will return to direct "Bedroom Farce." Romer last appeared at Otterbein in the 1977 Otterbein Summer Theatre season starring in "Jacques Brel is Alive and Well and Living in Paris" and directing "Not Now, Darling!"

He has appeared as Dr Doug Campbell in "As the World Turns" on CBS, has toured in "Shenandoah," and recently starred in "Barefoot in the Park" at Cincinnati's Beef and Board Dinner Theatre where he was directed by Carter Lewis.

The revival of the musical "A Funny Thing Happened on the Way to the Forum," will be presented July 2, 3, and 5 and continue July 8-12. Doreen Dunn, New York director, choreographer, and actress, will direct and choreograph the production, and Otterbein graduate Ed Vaughan will star as Pseudolus, the same role he played in Otterbein Summer Theatre's 1973 production of the Stephen Sondheim musical.

Vaughan is general manager of Country Dinner Playhouse. He returns to Otterbein Summer Theatre where last summer he starred in the widely acclaimed productions of "Cactus Flower," "The Runner Stumbles," and "Harvey."

Miss Dunn returns to Otterbein Summer Theatre where she directed and choreographed "Oh, Coward!" in 1978. She has choreographed "Hello, Dolly!" for Jean Stapleton and "The Fnntastiks" in Paris, as well as starring in road productions of "Fiddler on the Roof" and New York productions of "Celebration," "The Three Musketeers," and "Tartuffe."

"Otherwise Engaged" will be season's third show, running July 15-19. Directed by Carter Lewis, who returns for his second straight year as managing director and to direct two shows, "Otherwise Engaged" takes a comic look at the character Simon, played by 1974 Otterbein theatre graduate Dick Miller, and his much sought solitude, challenged by attacks from others.

Lewis directed last summer's successful productions of "The Runner Stumbles" and "Harvey." He has also directed "Vanities" and "How the Other Half Loves" at Otterbein, as well as numerous productions in other area theatres, including "The Boys in the Band" and "Relatively Speaking" at Players Theatre and "Arsenic and Old Lace" at Country Dinner Playhouse where he directed Miller.

Dick Miller has just concluded as 18-week run in "Arsenic and Old Lace" including six weeks in Columbus. Miller, who lives and works in New York, recently played Benedict in "Much Ado About Nothing" there. Among his memorable Otterbein performances were roles in "The Prime of Miss Jean Brodie," "Lion in Winter," and "Midsummer Night's Dream."

"A Murder is Announced," a Agatha Christie mystery, adapted for the stage by Lesley Darvon and first produced in 1977, continues the season July 22-26. Musty Victorian drawing rooms, multiple arresting suspects, and the dowdy intrepid Miss Marple make for a spine tingler sure to keep the audience guessing until the final thrilling moments.

Fred J. Thayer, Otterbein College Theatre designer, will direct "A Murder is Announced." Recent Otterbein Summer Theatre productions directed by Thayer include "Bus Stop" and last summer's "Cactus Flower." Thayer will also design "Bedroom Farce" and "Otherwise Engaged" and serve as technical supervisor for all productions.

"All Over Town," heralded as one of the ten best plays of 1974, will close the season July 29 - August 2. The zany farce with a psychiatrist going crazy amidst the chaotic household will be directed by Lewis.

Otterbein's traditional summer Children's Theatre production will be "The Princess and the Pea and Other Fables" presented July 10-12 and 16-18 at 1:30 p.m. Directed by Petie Dodrill, the production will feature the highly popular Strolling Players of past seasons.

Otterbein graduate David Hammond will serve as technical director for the season.

Season ticket orders are being accepted by the Otterbein College Theatre office. Individual show tickets may be purchased beginning July 16 at the Campus Center box office.

Earl and Mary Crooke (left) receive their award for being named "Foster Parent of the Year" runner-up from George Contakis, (right) Franklin County Children Services Placement Services Director. The honor was given at a foster parent banquet sponsored by the Franklin County Foster Parent Association.

John and Joan Resch receive congratulations for serving 25 years as foster parents. The couple was recently honored at a foster parent banquet sponsored by the Franklin County Foster Parent Association.

Foster parents honored

Fifty-eight foster parents were recognized for 495 combined years of service at the Franklin County Children Services annual recognition Foster Parent Banquet.

John and Joan Resch, 5242 Blue Ash Rd., top the list of services by being honored for 25 years service

Foster parents' since 1955, the Beschs have cared for over 200 children.

The foster children ranged from tots to teens and many had special needs.

Besides caring for children, the Reschs are active in foster parent education groups and the Franklin County Foster Parent Association.

Three couples were honored for 20 years service. They are: Bratchow and Naomi Calloway; Clyde and Amy Harper and Robert and Rebecca Mitchell.

Runner-ups include: Earl and Mary Crooke, 1463 Chelmsfield Square-S. and Sam and Jo Ellen Hooper, 287 Old Coach Place.

The Crookes have been foster parents for 13 years, caring for more than 24 children, ranging from infants to teenagers.

The Hoopers have been foster parents since 1976 and have cared for nine children.

Many of the children were placed on an emergency basis and others have had behavior, emotional or physical problems.

Beechwold bible school opens soon

The Beechwold Church of Christ will hold a two week Bible School beginning June 17, for children ages two years through eighth grade, from 9:30 to 11:45 a.m. Evening classes for high school students will be held from 7 to 9 p.m. each evening.

For more information call the church office 888-1734.

Buckeye Girls' State begins at Ashland

The 34th annual session of Buckeye Girls' state will begin Saturday, June 14.

Sponsored by the American Legion Auxiliary, Girls' State began in 1947 with 304 citizens. This year's attendance is expected to surpass 1,290. Girls from all parts of Ohio will participate in this nine-day "government-in-action" leadership training work-shop which will be held on the Campus of Ashland College in Ashland.

Each of the Girls' State representatives has completed the junior year in high school and has been awarded a scholarship; by the local American Legion Auxiliary or by other interested groups working through an auxiliary unit.

Other qualificiations are that she be under 18 years of age, not married; recommended by her principal or superintendent stating she is an outstanding student and possesses high qualities of scholarship, definite interest in American government, high moral character, courage, self-reliance, mental alertness and a willingness to take initiative and to assume responsibility.

All these qualities contribute to the girl's participation in city, county, and state government elections and functioning. Too, any qualified girl regardless of race, creed, or military family affiliation is eligible. American Legion members or relatives do not rate any priority consideration. A non-citizen may attend Girls' State but can only function as such.

The girls are assigned to a political party either Nationalist or Federalist; to one of the 28 cities named for famous Ohio-born women; and one of the seven counties named for past department presidents of teh Ohio American Legion Auxiliary. The counties this year will be Bates, Beaverson, Balzhiser, Baum, Clinger, Demerest and Eshelman.

Approximately 45 girls make up a city with a city government adviser and a counselor. Here, the government functioning begins and is carried out by each citizen's participation in county and state government activities, guided by numerous staff members. These are well-qualified people; some are highly trained in their field, some civic leaders in their communities and others active in government, holding elective or appointive offices on local, county, or state levels.

There are programs emphasizing the varfious phases of government beginning immediately upon arrival of the girls.

Saturday afternoon, an orientatiaon and discussion of political party organization featuring Sen. Thomas Van Meter, and Rep. Francine Panehal. The formal evening opening will feature the Honorable John Wl. Brown, administrataor, Ohio Lake Lands as the keynote speaker.

On Sunday, the citizens will determine their party's candidates at the city, county and state caucuses. Sunday evening, city elections will be held. To highlight city government, on Monday evening the mayors of each city will take the oath of office.

The primary election will take place Tuesday morning, with the general election that afternoon. Results will be announced later in the day, and on Wednesday, all phases of government swing into full action

The inaugural Banquet and inauguration ceremonies will feature Frank D. Celebrezze, Chief Justice of the State Supreme Court will give the oath of office to the elected state officials. Gov. James A. Rhodes delivers the main address of the evening. Also present for appropriate remarks will be dignitaries from the college and the American Legion Auxiliary, the American Legion and the Forty and Eight.

Thursday afternoon, Kathy Stafford will present a program on "The Educated Woman and Her Roles." Thursday evening the program will be "Status of Women in Government" and the speakers will be Gertrude E. Donahey, state treasurer, Emily Leedy, director of the women's services division of the Ohio Bureau of Employment Services.

The Buckeye Girls' State Band and Chorus will present a concert following the evening program.

On Friday, all governments will be working to conclude the goals set at the start of this year's state. Following flag retreat, the evening program will conclude the week's activities with a farewell address by the governor of the 1980 Buckeve Girls State.

Saturday morning will be the first graduation ceremony, with Anthony Celebrezze, Secretary of State, giving the address.

Foster program starts

ACTION, the federal volunteer service agency, has awarded a grant to the Ohio Youth Commission. The $205,232 grant will fund a foster grandparent program in Columbus. This grant will be matched by $46,605 in local non-federal monies. The total amount will enable the program to operate through June 30.

Since 1965 the foster grandparent program has been sending low-income people over 60 years old into institutions for mentally, emotionally and physically handicapped children to provide them with guidance and companionship.

Initially, the program was administered by the Administration on the Aging, Department of Health, Education and Welfare. It became a part of ACTION in 1971.

Now, there are over 16,640 foster grandparents working with over 30,000 children all over the United States. They spend 20 hours each week with these children, and receive a modest stipend to supplement their low incomes.

Sponsor organizations for foster grandparents must be public or private non-profit, and able to provide at least 10 percent of the program's budget from non-federal sources.

More information concerning the foster grandparent program may be obtained by contacting the Ohio State ACTION office at 469-7441.

HEARING PROBLEM?
LUEBBE HEARING AID CENTER
Our Certified Audiologist Will Provide A Professional Audiological Hearing Aid Fitting
• Family Owned & Operated Over 30 years.
• 30-Day Trial with Return Privilege Assure Maximum Satisfaction
• Batteries & Repairs for All Makes. We Represent 16 of the Finest Hearing Aid Manufacturers
Mary Luebbe Gearhart, M.A. Audiologist
DAILY 9 AM-5 PM SAT 9 AM-1 PM FREE PARKING
3327 N. HIGH Bet. Brighton & Longview
267-9249

LEES BEER DRIVE-IN
3271 Westerville Rd. 471-5565
In Schottensteins Parking Lot
OPEN 7 DAYS A WEEK
HIGH BEER & WINE ON SUNDAY
WITH DRIVE-THRU CONVENIENCE
OPEN SUNDAYS 1-10 P.M.
Coca-Cola TAB-SPRITE Pepsi-Cola Reg & Diet 1.39 Plus Tax & Deposit 8 Btl. Carton
(Limit 2, addt'l. ctns. $1.59)
CASHEWS 8½ oz. jar 1.89
Coca-Cola, Tab, Sprite, 7-Up (Reg. & Diet $1.59
6 12 oz cans
While Supply lasts

Steve Kelley
991 Schrock Rd.
436-6991

FATHER'S DAY SPECIALS
Gun Digest or Shooter's Bible Reg. $8.95 YOUR CHOICE $3.95 SALE
HOPPES Shotgun, Rifle or Pistol Cleaning Kit Reg. $7.95 SALE $4.59
CVA Kentucky Pistol Kit 45 Cal. Percussion $51.95 SALE
Schrade Uncle Henry FOLDING LOCK BLADE with leather case SALE $27.95
BUSHNELL RIFLE SCOPES Duplex 4x32 $34.95 Duplex 3x9x32 $49.95 SALE
FREE--PEN OR CHANGE PURSE With Every Purchase!
NORCOL ARMS 2927 WESTERVILLE RD. COLS., O. 475-9752
VISA
Open Mon. thru Sat. Layaway

ATTEND THE RELIGIOUS SERVICE OF YOUR CHOICE THIS WEEK

ST. AUGUSTINE CHURCH
1550 E. Hudson St.
MASSES
Saturday 5 p.m.
Sunday 8 a.m. & 10 a.m.

McKENDREE UNITED METHODIST CHURCH
3330 Cleveland Ave.
267-5451
Rev. Robert D. Lovell
Worship Services: 8:30, 10:45 a.m.
Church School 9:30 a.m. all ages

CHRIST THE KING LUTHERAN CHURCH
1294 E. Dublin-Granville Rd.
Asst. Pastor, Bob Swanger
Services - 8:45 a.m. & 11 a.m.
Sunday Sch. & Bible Study All Ages - 10:00 a.m.

NORTH LINDEN UNITED BRETHREN IN CHRIST
2161 Lehner Rd.
471 8245
9:30 a.m. Sunday School
10:35 a.m. Worship Service
7 p.m. Eve. Worship
7:30 p.m. Wed. prayer Service

LINDEN CHURCH OF CHRIST
Sun. 9 a.m. Bible School
10 a.m. Worship
7 p.m. Youth Hour
7 p.m. Worship

LINDEN CHURCH of the NAZARENE
1743 E. Lakeview Ave.
263 8448
Sunday School 9:30 a.m.
Morning Service 10:30 a.m. with Children's Church
Evening Service 7:00 p.m.
Mid-week Wed. 7:30 p.m.
Ken Carney, Pastor

CHRIST CHURCH (United Presbyterian)
4220 Cleveland Avenue
471-6724; 6742
Co Pastors Clinton E. Kinney Richard H. Campbell
CHURCH SCHOOL 9 a.m.
CHURCH SERVICE 10:15

NORTHEAST CHURCH OF CHRIST
1889 Genessee Ave
475-3917 263 9611
Glen Wheeler, Minister
Rex Robinson, Youth Minister
BIBLE SCHOOL 9:30 a.m.
MORNING WORSHIP 10:30 a.m.
YOUTH ACTIVITIES 6 p.m.
EVENING WORSHIP 7:00 p.m.
MID WEEK WED. 7 p.m.

ST. ANDREW'S PRESBYTERIAN CHURCH
1450 E. Granville Rd
Worship & Church School 10:00 a.m.

MAIZE MANOR UNITED METHODIST
3901 Maize Rd
267 4939
Church School 9:45 a.m.
Worship Service 8:30 & 11 a.m.
Rev. O. Gene Wells

LINDEN UNITED METHODIST CHURCH
Minnesota at Greenwich
262-1946
Rev. David W. Skeen
Mrs. Lois Hughes, Parish Asso.
Sunday School 9:20 a.m.
Worship 10:30 a.m.
Youth Gatherings 6:30 p.m.

CHURCH OF THE GOOD SHEPHERD UNITED METHODIST
9:30 a.m. Church School
11:00 a.m. Worship Service
All facilities accessible to the handicapped

COLUMBUS BAPTIST TEMPLE
2956 Cleveland Avenue
262 1761
Dr. Richard Hankins, Pastor
9:45 a.m. Sunday School
11 a.m. Morning Worship
6 p.m. Evening Services
Wed. 7:30 p.m. Prayer Meeting
Free Transportation Dial A-Ride 262 7607

WEBER ROAD ALLIANCE
1088 E. Weber Rd.
262 8177
9:30 a.m. Sunday School
10:45 a.m. Worship Service
6 p.m. Young People
7 p.m. Evangelistic Service
7 p.m. Wednesday
Rev. Curtis H. Heritage
Christian Missionary Alliance

OAKLAND PARK UNITED METHODIST CHURCH
994 Oakland Park Ave.
Telephone: 261-7470
Dr. Paul L. Yeun, Pastor
Church School 9:15 a.m.
Worship 10:30 a.m.
Youth Fellowship 6 p.m.

ST. GABRIEL CHURCH
2112 Mock Road
SUNDAY MASS 11:30 a.m.

KARL RD. BAPTIST
5750 Karl Rd
S.S. 9:15 Worship 10:30
6 p.m. Youth Meeting
7 p.m. Worship at Church
Wed. 7 p.m. Prayer Study
W. Carey Ballbach, Pastor

FIRST CHURCH OF RELIGIOUS SCIENCE
Minister Paul B. Frank
272 7206
Worship Services 10:30 am
At the Holiday Inn
328 West Lane Ave.

SALEM BAPTIST CHURCH
5862 Sinclair Rd.
885 7252
Call for bus pickup
SUN. WORSHIP 11 AM
WORSHIP 7 PM
We have children's church
BIBLE STUDY 9:45

CALVARY BIBLE BAPTIST CHURCH
2136 Morse Rd
865 9394
Sunday School: 9:30 A.M.
Family Worship 10:30
Evening Service 6 p.m.
Wednesday Prayer & Bible Study 7:00 P.M.
Pastor Bob Burney

TRINITY UNITED CHURCH OF CHRIST
Maize at Shanley
263-6177
Rev. Steven R. Dennis
9 a.m. Bible Study
10:00 a.m. Worship Service with Children's Church
11:15 a.m. Church School, all ages
6:30 p.m. Youth Fellowship
OPEN, FRIENDLY and ECUMENICAL - YOU ARE WELCOME

MAIZE RD. BAPTIST CHURCH S.B.C.
4251 Maize Rd
263 9901
10 a.m. Sunday School
11 a.m., 7 p.m. Worship Service
7:30 p.m. Wednesday Service

SHARON WOODS BAPTIST CHURCH SBC
5959 Sharon Woods Blvd.
891 0755
Robert A. Wiley, Pastor
Ted Oatts Music Director
9:30 a.m. Sunday School
10:45 a.m. Mng. Worship Children's Church
6:00 p.m. Baptist Training
7:00 p.m. Evening Worship
7:00 p.m. Wednesday evening Mid Week Service

TO LIST YOUR CHURCH SERVICES CALL 846-7750

Elmer L. Rothermund
1872 Tamarack Circle (in Forest Park East)
"See me for car home, life, health and business insurance."
Like a good neighbor, State Farm is there.
STATE FARM INSURANCE COMPANIES Home Offices: Bloomington, Illinois

First Spiritualist Church of Linden
O.S.S.A.
1751 Aberdeen
Rev. Maudella Rowe Minister
Sunday 6:30 Lyceaum 7:30 Worship
Wed. 7:30
Healing at all Services

Smith's FREEZER MEATS
Established in 1952
We Sell U.S. Choice
BEEF SIDES and QUARTERS
We Accept Food Stamps VISA, Master Chg.
Check Our Prices
BUDGET BUNDLES
Food Lockers For Ren. $49.50 Per Yr.
267-7541
3737 N. High St.

Belair's LOVE FURNITURE
Where people shop for quality and don't mind paying a little less
2600 MORSE RD.
1 mile east of Northland
OPEN DAILY 10-9 SUN. 1-5
471-5682

Cleopatra's Lounge
1855 OAKLAND PK. (at Cleveland)
263-5005
UNDER NEW MANAGEMENT
OPEN 11 am to 2:30 AM
ENTERTAINMENT Wednesday thru Saturday Popular Disc Jockey
HAPPY HOUR 4 to 7 pm MON. thru FRI.
WEDNESDAY Ladies Night
THURSDAY Men's Night

STRAWBERRY TIME
McConnell Berry Farm
U-Pick or Picked
Daily 8-8
Sunday 1-8
Subject to Supply
614-392-7156
North of Mt. Vernon off S.R.13
Turn at R.R. Crossing West 1½ Miles

AAMCO
WORLDS LARGEST TRANSMISSION SPECIALISTS
OVER 700 DEALERS READY TO SERVE YOU COAST TO COAST
BOB VOGT'S
FREE MULTI CHECK
19 Point Test (Checks Fluid Driving and operating conditions)
AAMCO TRANSMISSIONS
• TOWING AVAILABLE
• FREE ROAD TEST
• ONE DAY SERVICE
IN MOST CASES
3580 CLEVELAND AVE.
Just North of Amos Shopping Center
VISA master charge
475-6655
HOURS: 8 a.m.-6 p.m. Mon. thru Fri. 8 a.m.-Noon Saturdays
AAMCO AUTOMATIC TRANSMISSIONS

Amana COOLING•HEATING
CENTRAL AIR CONDITIONING SALE
BUY Amana NOW & SAVE
RAY ZIEGLER CO. HEATING COOLING
2265 INNIS RD. 471-6446

Liquor law enforcement intensified recently

Director Clifford Reich of the Ohio Department of Liquor Control reminded young people to observe our state liquor laws.

"I am especially concerned at this time of the year, when there are graduation celebrations and picnics, that many young people will be tempted to drink when they are not of age," Reich said. "They should be aware that our department is strictly enforcing the liquor laws."

Under Ohio law, persons must be at least 18 years old to buy or drink low-powered beer, and at least 21 to purchase or consume high-powered beer, wine and liquor. Penalties for violations would be determined by juvenile court for those under 18. Persons 18 to 20 years of age could receive up to a $1,000 fine and/or six months in jail for disobeying the liquor laws.

The department's message to young people to "know and obey the law" has been carried personally to nearly 60,000 students at 240 different schools through the department's Teenage Drinking Prevention Program, that is available to schools upon request. Interested schools may contact the Public Information Division, Ohio Department of Liquor Control, 2323 W. Fith Ave., Columbus, 43204, telephone (614) 466-2411.

The department has intensified its enforcement of liquor laws pertaining to minors as another measure to stop teenage alcohol abuse. Citation charges for minors' violations increased by 39 percent in 1979 and arrest charges for these violations were up 73 percent over the previous year. The department credits much of its stepped-up activity on assistance received from the public, permit holders, and community leaders who have provided information on where violations are taking place.

Reich also reminded young people of the dangerous combination of drinking and driving. Nearly 8,000 young Americans are killed each year in accidents involving alcohol, he said.

statehouse report

by
State Representative Alan Norris
State Representative John Kasich

Several pieces of legislation await action by the General Assembly when we reconvene this week for a short summer session. In addition to working on proposals designed to address major problems, the legislature will spend time working on legislation to tidy up the operations of government.

Along the lines of clean-up work will be a bill to reduce non-commerical trailer tag fees. A similar measure recently drafted and passed was vetoed by the Governor because of technical difficulties. His veto message, however, contained assurance that legislation to lower registration fees and make necessary refunds to citizens who paid the higher rate will be proposed. We expect the General Assembly will move quickly on this matter so as to make the lower fees applicable to this year's boating season, for those who either will, or who have already purchased tags for their boat trailers.

Another issue which should be high on the legislative priority list is Am. S.B. 269, seeking to enact a hazardous waste disposal plan. The bill, passed by both chambers, is currently languishing in Conference Committee. The Senate sponsors of the measure have not wanted to meet on the mater to iron the difference between the Senate and the stricter House version of the bill. House members of the Conference Committee held a press conference last month to publicly ask the hearings be held immediately. With hazardous waste dumps being located around the state, the need for legislative action is pressing.

Sub. S.B. 67, the products liability bill, will also be a target of further legislative inquiry. The bill, which would limit an individual's right to sue a manufacturer under a complicated legal concept known as strict liability, narrowly passed out of committee the final week of the last session. It was scheduled for a floor vote, but fearing defeat of the measure, proponents of Sub. S.B. 67 had the bill temporarily removed from consideration. It is likely that the measure will be brought back before the House during this summer session.

The General Assembly may also take up a proposal to fight organized crime. Recently recommended for passage by the House Judiciary Committee, Sub. H.B. 414 would authorize the Attorney General to investigate organized crime activity on his own initiative. Under present law, he can do so only when either the General Assembly or the Governor direct him to. In addition, the bill would give the Attorney General the authority to appoint a multi-county grand jury to investigate and indict for crimes committed anywhere in the counties under the grand jury's jurisdiction. Because the bill infringes upon the traditional prerogatives of local law enforcement officials, it will probably generate much debate among members.

Other on-going areas of concern for legislators will be nursing home reform, an effective school discipline plan, freeing a death penalty restoration bill from a Senate committee that has held the bill for well over a year, and coming to some agreement over a tax reform plan that may appear on the November ballot.

SPECIAL
HOURS FOR SPECIAL
7 A.M. till 8:30 P.M. Mon. thru Fri.
2 PANCAKES OR TOAST
2 STRIPS OF OSCAR MAYER BACON
1 EGG, Choice of 6 syrups
Real Butter

1.19
Good thru June 17, 1980
THE INTERNATIONAL HOUSE of PANCAKES
2447 Morse Rd.
Corner of Cleveland
HOURS
7:AM-8:30 PM, weekdays
Open 24 Hours
Fri.-Sat. Sun.
IHOP
a division of International Industries, Inc.

SINCE 1948
CARRELL'S AUTO PARTS
2995 Westerville Rd.
471-9620 (NEAR OAKLAND PK.)
2160 Cleveland Ave.
268-3589 (2 Blocks South of Hudson)
COMPLETE MACHINE SHOP SERVICE
FRED DAWSON, SHOP FOREMAN
CHAMPION SPARK PLUGS
Most Popular Cars 79¢
Resistor Spark Plugs Limit 8 99c
A Champion tune-up can save you 1 to 2 gals of gas per tankful.
AMERICA RIDES MONROE
LIMIT 4 GRIPPER $5.85 each
The only thing "Budget" about it is its prices
NEW DISC BRAKE PADS $5.88
MOST CARS AND LIGHT TRUCKS
4 Pads per Axle Set
ARCO Graphite 10W40 99¢
Reg. $1.75 Limit 5
FOR MOST U.S. CARS LIMIT 2
$2.59 XSV AIR FILTER
$1.49 XSV OIL FILTER
MADE BY Purolator
custom tailored SPARK PLUG WIRE SET
7mm Silicone by CRESCENT
6 cyl. 5.99
8 cyl. 7.49
•PRICES GOOD THRU JUNE 17, 1980
•STORE PICK UP ONLY
•WE RESERVE RIGHT TO LIMIT QUANTITIES

Society sponsors arts and crafts

Worthington Historical Society will open its second annual summer arts and crafts program at the Orange Johnson House, 956 High St., Worthington, June 15.

Events of this year's program, "Summertime at the Orange Johnson House," are scheduled Tuesdays and Thursdays from 1 p.m. to 4 p.m. and Sundays from 2 to 5 p.m., June 15 through August 14.

Becky Burns, Colonial Hills Elementary School music instructor, will lead her Junior Folk Group, Colonial Hills fourth, fifth, and sixth graders, in a program of old-time music from 2 to 3 p.m.

The group of about tem members will sing ballads and children's tunes and play folk instruments, the guitar, dulcimer, autoharp, and violin.

The Zip Calahan Group, managed by Rick Goehring of Grandview, will perform from 3:30 to 4:30 p.m. The four-member group will play traditional Appalachian and Irish music and sing traditional ballads. Their instruments are the fiddle, banjo, guitar, mandolin, dulcimer, and penny whistle.

The Zip Calahan Group musicians perform throughout Ohio in folk festivals and competitions. Rick Goehring won the old-time banjo player state championship three consecutive years.

Judy Blackmore, a Kilbourne School ninth grader, will play the dulcimer and give the history of the instrument July 17 from 1 to 4 p.m. When she visited Gatlinburg, Tenn., with her parents three years ago, Judy, an accomplished pianist, purchased a dulcimer and taught herself to play the instrument.

Mrs. Russell Willey and daughter Brenda will discuss and demonstrate dulcimer playing from 1 to 4 p.m. June 19.

Other activities scheduled in June are dyeing with natural dyes, June 22; Norwegian tapestry weaving June 24; spinning June 26; Colonial songs and quilting June 29.

July activities are soapmaking, July 1; candlemaking, July 3; embroidery for children, July 8; quilting demonstration, July 8; rug hooking, July 10; open hearth cooking, July 13; folk art for children, July 15; spinning and weaving, July 20th; paper marbleizing, July 22; calligraphy, July 24; stencilling, July 27; Orange Johnson House tours, July 17 and 29; and herb tea party, July 31.

August is the children's month, but parents are encouraged to accompany their children. Folk toys will be featured August 3; texture-rubbings, Aug. 5; candle-dipping and homemade candy sampling, Aug 7; Indian lore, life, and food, Aug. 10, 12, and 14.

The activities except for musical performances, are demonstration-workshop types, and guests will be able to participate. For further information, call Stephanie Augusburger, 846-6755.

The program is open to the public with the regular Orange Johnson House tour fee in effect.

Bonsai show set

The Columbus Bonsai Society will hold its annual educational show Saturday and Sunday, June 14 and 15 from 10 a.m. to 4 p.m at the Franklin Park Conservatory, 1777 E. Broad St. Admission is free and open to the public.

Steve Buck, show chairman expects more than 100 bonsai trees to be shown, including Mame (mahmay) which is the smallest size (up to 4 inches tall) to Omona, the maximum size (4 feet tall) and including both indoor and outdoor trees grown by CBS members.

There will be examples of the different styles of these minature trees and stages of development plus a Japanese Garden and demonstrations.

Bonsai is meant to communicate the idea of an ancient rugged pine that has struggled and survived years of sun, wind and rain; a wind-swept tree clinging to the side of a rocky mountinan, a forest; an orchard; or a picturesque distant landscape.

A MAN'S WORLD OF FATHER'S DAY GIFTS
SWIVEL ROCKERS
Slightly Soiled
$48

Enjoy the comfort of the 41" tall back. Enjoy the luxury of the chenille velvet fabric in your choice of gold, blue, rust, brown or green.
Low back (36½") TRADItional comfort. Wearable beautiful chenille. Velvet fabric in red, blue, rust, green, brown or off white.
New $88
Warehouse Furniture Clearance Center
2315 Cleveland Ave. 267-2832
1300 Refugee Ln. 443-7417

NOTICES

Vacation Bible School
Beechwold Church of Christ, 280 Morse Rd. will hold their D.V.B.S. June 17-26, ages 5-18. Call Cindy Daniels at 267-3249 for registration & info.

On May 28, 6:40 pm.-7:30 am. our car, at Rockwood Ct. Condo was entered & the following items stolen: Penny's AM/FM radio/cassette player w/digital clock & scanner; several red & white baseball type hats & Jensen coaxal speakers. On 2 previous occasions in the past 2 mos. the car was entered & Jensen speakers & a western hat were taken. Any information call Fran at 846-1730 or 885-5381 ext. 429. REWARD.

HAPPY CLASSY

Congratulations
SHERRI
Happy Graduation
Mom, Sisters & Brothers

ADVERTISING SALES FOR BUSINESS REVIEW PAGE

Person with Creative Mind...
We are offering this position for person to take Polaroid advertising photos, write short advertising stories, learn the exciting field of advertising, and interesting work in the Classified Department.
Typing is required. You must enjoy people and have a pleasant phone voice. Your own transportation is a must and this is a full time position. If you would enjoy laying out the business pages each week, and are interested in this unique position
CALL 846-7750
THE NEWS
•LINDEN •NORTHLAND
SUBURBIA NEWS - Westerville & Worthington.
5176 Sinclair Rd. Between Morse & Rt. 161

EXCITEMENT
BE PART OF IT BY JOINING
THE FRIENDLY TEAM
Positions now opening for all positions. Serve ice cream & sandwiches in pleasant surroundings.
Men & women applying must be customer oriented, mature, dependable & possess an outgoing personality. Good pay, uniform & food discount provided. Must have dependable transportation. Evening shifts available.
For personal interview call Manager between 2-7 p.m. at 882-0154
Friendly restaurants
1784 Dublin-Granville Rd.
Sharon Woods Shopping Center
EOE M/F

CLERK TYPIST
Are you an outgoing person who enjoys working with people? Do you like a variety of duties? If so, we would like to talk to you!
As a result of [illegible] we have an immediate requirement [illegible] a clerk typist [illegible] our office services dept. The requirements for this position are [illegible] of 1 year office experience, good typing & the ability to lift up to 50 lbs.
Duties will include ordering [illegible] office supplies, processing incoming & [illegible] mail & [illegible] services for office machines & equipment.
We are located in the far north end (Busch Corporate Center) & offer an attractive salary & fringe benefits in addition to free parking. If you are interested please call after 9 a.m.
BEVERAGE MANAGEMENT INC.
1001 Kingsmill Parkway
Columbus, Ohio 43229
846-9800, ext. 231
EOE
No Agency Calls Please

TEMPORARY POSITION
ACCOUNTING CLERK
Are you looking for a summer job in order to earn extra income? We need a dependable person to work in our Account Payable Dept. for the month of July thru Sept. This position requires good figure aptitude, the use of a 10 key adding machine & some office experience. The hours are 8:30 a.m. to 5:30 p.m. Monday-Friday.
We are located in the far north end (Busch Corporate Center) & offer an attractive starting salary & fringe benefits in addition to free parking. If you are interested please call after 9 a.m.
BEVERAGE MANAGEMENT INC.
846-9800, ext. 231
EOE
NO AGENCY CALLS PLEASE

Grill Co-Ordinator
Friendly Restaurant has openings for responsible & aggressive people to work as Grill Co-Ordinator. Prior grill experience preferred & taken into consideration for starting wages. Must be able to work a five day work week. Openings night shift. Advancement opportunities available. Performance raises, food discounts & uniforms provided. For details call Manager at 891-0890, 3-5 p.m.
Friendly restaurants
44 S. State St.
Westerville, Ohio
EOE M/F

Nice People & Cheerful Atmosphere makes Wendys a fun place to work
Applications now being taken for full & part time, lunch & evening hours. At Wendy's in Westerville. Must be 16 years old, pleasant personality & enjoy working with people. No experience necessary, we will train.
Wendy's OLD FASHIONED HAMBURGERS
An Equal Opportunity Employer

Food Product Preparation
We have a day turn opening for a person to set up & work our food preparation area. Hours approximately 9:30-3 p.m. 5 days per week. Ideal for housewife with school aged children.
APPLY IN PERSON
THE ISALY SHOPPE
2001 E. Granville Rd.
Village Center

TYPIST
PART-TIME
We need a fast, accurate typist to learn to operate our computer typesetters. 12-20 hours per week on Friday, Saturday and Tuesday.
Apply in person Thursday or Friday only
QUALITY GRAPHICS
2833 Cleveland Ave.

EMPLOYMENT

Part time Personnel Clerk
Company located in Worthington has opening for individual with 1-2 years office experience. Must be able to type 55 WPM. Hours Mon., 8-5 p.m., Tues., Wed., Thurs. & Fri., 2-5 p.m. For interview, call 846-5430. Equal Opportunity Employer.

ELECTRONIC PRINTED CIRCUIT
ASSEMBLY PERSON
For part-time work, between the hrs. of 8 a.m.-5 p.m. Minimum of 2 yrs. exper. located in the Busch Blvd./161 area. Call Mrs. Smith, 436-6502 for appt.

RECEPTIONIST - 575 mo. Fee Reim. Answer phones, greet prospective employees and variety of office duties in this busy personnel dept. Call 846-1630. Continental 1150 Morse Rd., Lic. Emp. Ser.

Join the 1980's in TELEPHONE SALES
PICK YOUR HOURS-
9AM - 1PM, 1PM - 6PM, 6PM - 9:30PM, 9:30PM - 12:30AM.
PICK YOUR DAYS-
Monday thru Sunday. Start immediately with an established company, that is expanding. Your future can expand with us. We train you in exciting, low key, selling. Starting guarantee $3.50 per hour. Commission after trial period.
Telephone 882-1070
ask for Karen

OFFICE BEGINNERS - 540-650 mo. If you have good skills but lack exp. call us about many entry level spots. 846-1630, Continental, 1150 Morse Rd., Lic. Emp. Ser.

REG. NURSES
Part time & full time openings at HARDING HOSPITAL for Nurses interested in Psychiatric nursing at its best. 3 week paid orientation also serves as a refresher course. Call the Personnel office today for an appointment & further details. 885-5381.

PERSONAL SECRETARY
Must possess above average typing & shorthand skills & must be experienced in using dictating equipment. Some light bookkeeping involved. Prefer non-smoker. Salary nego. Please call Mr. Porter at [illegible]

DETAIL MINDED PERSON for fast paced northend recording studio office. Pleasant phone voice and typing required. You won't be bored. Call for appt. 267-3133
MUSICOL INC.

GRADUATES - Congratulations to the Class of '80. Many companies are in desperate need of your skills. Call for free career evaluation. 846-1630. Continental, 1150 Morse Rd., Lic. Emp. Ser.

We need PART TIME SALESPEOPLE. Flexible hours. Must be available weekends. Ideal for housewives. Apply in person: HICKORY FARMS OF OHIO French Market, 6072 Busch Blvd.

TEACHERS - 11,000 yr. Fee Adv. Excellent benefits & hrs. Want to change careers? Local publishing firm needs 2 yrs teaching exp. on secondary level in math, science or social studies. Call 846-1630, Continental, 1150 Morse Rd., Lic. Emp. Ser.

Do you have a shut in relative or know someone who does? I would like to help make their life brighter. Call evenings 475-5716.

ACTIVITIES ASSISTANT
Permanent part time positions available in modern 90 bed health care facility, beginning July 1st. Flexible hours, approx. 20 per week. Genuine interest in geriatrics essential. Skills & experience in crafts & group dynamics necessary. Located in northeast Columbus. Call 890-8282 for interview.

Summer Employment
Parttime
We need enthusiastic, energetic, money motivated individuals to work in our Worthington office. Telephone canvassing for our advertising campaign. NO SELLING! Any age 16 or over. Call now 846-2600, Mrs. Johnson, Worthington Trane
[illegible]

GENERAL OFFICE - 650 mo. Fee nego. Variety of duties in small office. Salary nego. for exp. Call for details. 846-1630, Continental, 1150 Morse Rd., Lic. Emp. Ser.

Part time. Attention. Men & women. Earn extra $ from home. For confidential interview, call Debbie Bates, M-W, 9-12, 431-0721.

Telephone Secretaries
Kings Answering Service
Positions available 9-5, 10-6, 3-11. Must be available to work at least every other weekend and all holidays. Some telephone experience preferred but will train. Please call Mon - Fri between 9-4, 263-1824

SECRETARIES - 700-900 mo. Fee Nego. Several positions - all locations. Call for confidential interview. 846-1630, Continental, 1150 Morse Rd., Lic. Emp. Ser.

Part-Time Sales Help
Must be able to work flexible hrs., please call Kelli at Suzy's Shirt Shack, located in the French Mkt. 846-3319.

TYPIST
Immediate opening for a full time experienced typist. Excellent fringe benefits and working conditions. For interview please call Barbara Coburn, 846-7650
BEACON MUTUAL INDEMNITY CO
2021 E. Dublin Granville Rd
An Equal Opportunity Employer M/F

ELECTRONIC TECHS-12,000 yr up. Super benefits & hrs. Electronic theory & mechanical ability needed for Intl. Corps. We have (3) local openings. Call 846-1630, Continental, 1150 Morse Rd., Lic. Emp. Ser.

TOY HOSTESS - 50% Hostess gift. Why settle for less. Over 400 items to show. Also position open to earn 10% cash commission. Work from home parttime. Average $50 cash weekly. Call for free catalog and program. 1-800-523-7801.

SALES HELP
Immediate fulltime & parttime openings available for clerks and cashiers. Some experience preferred. Must be willing to work evenings & weekends. Apply Mon.-Fri. 10-6. The Linen Outlet 4683 Morse Centre Dr. 431-0200

REAL ESTATE CAREER
Like to work with people? solve problems, plan your hours, establish your income? If so, call Jack Murray, 882-8558.
MURRAY REALTY

STOP JOB HUNTING
Have a bright summer selling AVON. You'll earn good money, need interesting people. Choose your own hours. For details call
221-3379

SALES REP. - 12-14 K plus comm. Fee Nego. Prior track record can lead to rewarding future with Intl. Corps. Call for details. 846-1630 Continental, 1150 Morse Rd., Lic. Emp. Ser.

Waitresses/Waiters
Experienced, dependable, part time and full time. Tee Jaye's, 3080 Cleveland Ave.

SUMMER JOBS
Stop worrying about money - Make some! Work when you want and earn top $$ for your office skills. Never a fee. BALLOU TEMPORARIES, [illegible]

BANK MGR. TR. - 700-800 mo. plus benefits. Strong desire coupled with ability to learn secures unlimited future. 846-1630, Continental, 1150 Morse Rd. Lic. Emp. Sec.

Real Estate Training
FREE 12 WEEK Program to get you off to a flying start. Includes preparation for pre license examination. For information, call 267-5436
ALLEN SPENCER, REALTOR

MGR. TR. - 13,000 yr. plus benefits. Prior retail exp. a plus for this take charge position, but will train dependable go-getter. Call for details. 846-1630, Continental, 1150 Morse Rd., Lic. Emp. Ser.

PART TIME PERSON
to work 16-20 hours per week, as area supervisor of boy & girl carriers in the Linden-Northeast area (Cooke Rd.-S. of Hudson). This is a permanent part time job that includes hiring & supervising carriers. Person must have car to qualify. Call Andy Schul, 267-8384.

REST. MGR. TR. - 12,400 Fee Pd. Great benefits. Min. exp. secures local mgmt. future with Nat'l Chain. Call 846-1630, Continental, 1150 Morse Rd., Lic. Emp. Ser.

Someone to pour greenware in ceramic shop. Must be able to handle heavy molds. Experience preferred. Call 888-8347.

Medical Laboratory Assistant
Full time. Duties to include assisting Technologist in laboratory and making house calls. Northland area. 888-4514.

NURSE AIDES
Needed for 7-3, 3-11 & 11-7 shifts
NORTHLAND TERRACE
5700 Karl Rd.
846-5420
EOE

NURSE AIDES
Positions available. All shifts. Full & part time. Paid training and in service program. Apply in person; MANN NURSING HOME, 25 W. Home St., Westerville, 43081. 882-2565. EOE.

VETERANS - Many comp's. are in desperate need of your skills. Some jobs are fee pd. Call for confidential career evaluation. 846-1630, Continental, 1150 Morse Rd., Lic. Emp Ser.

RN/LPN
Charge Nurse position. Part-time & full-time. Graduate nurses and those in retirement are welcome. Orientation provided plus paid in-service. Benefits package and competitive salary. Call for interview to learn about our Team Nursing Program. MANN NURSING HOME, 25 W. HOME ST., WESTERVILLE, 43081 882-2565. EOE.

FULL-TIME
RELIEF ASST. COOK
APPLY:
Northland Terrace
5700 Karl Rd.
846-5420
EOE

Janitorial
Worthington Area
General office cleaning, Mon.-Fri. evenings, 6 pm-10 pm. References and dependable transportation a must. Salary to $3.50 per hr. plus bonus. For an interview call: 891-9174. CUSTODIAL MANAGEMENT [illegible]

JUN 1980

The Only Way to Go...

BUY SELL

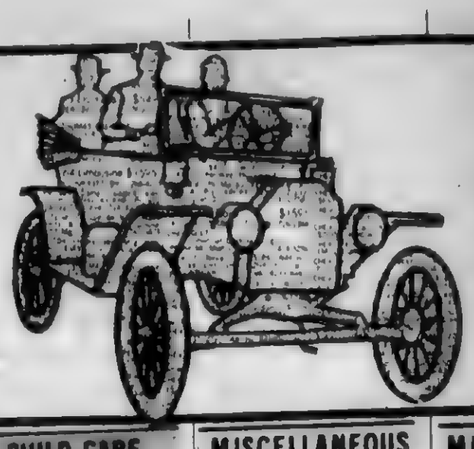

TRADE

CLASSIFIED ADVERTISING

PHONE IN YOUR AD BY 6 P.M. MONDAY

THE NEWS

846-7750

District Supervisor

For Circulation Dept.

Person we are looking for must be able to handle all the detail work involved in getting our weekly news paper delivered. This includes hiring and supervising boys & girls under our voluntary pay system, and coordinating the work of the adults who deliver to open routes.

This is hard, frustrating, but rewarding work that calls for varied hours and a lot of commitment. Person must have own car be able to work at least 40 hours, and some previous experience working with children. Salary plus future bonus.

Call for Appointment
Andy Schut
LINDEN NEWS PUBLISHING CO. '267-8384

SCHOOL BUS DRIVERS

Apply Immediately
Starting rate: $4.71/hr.

TRAINING PROVIDED
CALL
Westerville City Schools
882-3755

EMPLOYMENT

RN'S-LPN'S
Full & Part Time positions available on 3-11 & 11-7 shifts.
Also Full Time 12 hours shifts available from 6 a.m.-6 p.m. and 6 p.m.-6 a.m.
Call 846-5420
NORTHLAND TERRACE
5700 Karl Rd.
Columbus
EOE

CLASS OF '81
Part time employment available. Seniors graduating with the class of '81 are needed for Summer employment at David's Studio. Positions are also available for Fall. For an interview please call Lori, at 451-4338.

LOST & FOUND

Lost: Long haired grey cat answers to the name of Gina Vicinity, 1900 Block-Karl Rd. 846-7332.

LOST - black & white male Dog Part shepherd & part Husky Answers to Troubles Vicinity of Northern Lights, Shppg Ctr REWARD Call 268-3602.

DOGS-CATS-PETS

Yellow Lab Retriever Pups
AKC reg., champion pedigree Call 890-0325

BIRD SALE
White cockatiels $59 each $110 pair; parakeets $9, 5 or more $7 each, finches $14 pair, 5 pair or more $12 a pair 267-9579

Cute Puppies
Need a good home. 7 wks. old Med. size mixed breed $5 each Call 475-8407

MIXED BREED PUPPIES - to good home. 8 wks mother American Eskimo, adorable & friendly. Make offer Call 891-1710 after 12 noon

Obedience Training
Classes & Private. New class, June 18, at 8:30 p.m. Elaine V Beck, 855-2500

5 FREE KITTENS
Female, 263-3822

ALL BREED PROFESSIONAL DOG GROOMING
Noah's Ark Pet Center
Northern Lights
262-2443

BOARDING
East side - country setting in-out chain link runs madaca kennel. 927-9990

INSTRUCTION

Tutor - for Reading, Math & Spelling. Experienced teacher, certified to teach elementary school. Learning disabilities, and behavior disorders. For affordable rates call 267-7807

ELEMENTARY TEACHER WOULD REALLY ENJOY TUTORING & MAKING LEARNING FUN FOR YOUR CHILD. I WILL DO MAKE-UP OR ADVANCE TUTORING Call 261-0300

Summer tutoring by certified teacher with one-room school experience. Grades 1-7. Your house or mine. Call 885-0987 & ask for B. Stubbart

INSTRUCTION

Ceramic Instruction
(Devonshire Area)
846-5743

Experienced Tutor. Math, Spanish, English, Greek, Hebrew. Richard Yeagley, [redacted] 8113.

CREATIVE TUTORING - Specially-trained tutor setting up Summer schedule for students needing help in reading, math, etc. Please call 889-7987 for details

Instruction
Private tutoring. Grade 1-8. All subjects. Certified teacher M.A. Degree, 8 yrs. exp. Call 436-0769 evenings & weekends

CHILD CARE

HELP IS NEAR
Little Buckeye Day Care Center, 827 E. Dublin Granville Rd. offers tender, loving & educational care. From the youngest 6 week old child through the kindergarten class, we have an abundance of happy children. This is an expanding center & there are openings at this time. Do yourself & your child a favor, phone 888 4414 & let your child be a Little Buckeye today!

I will babysit in my home, Forest Pk. E. Full time or part time. Any age 846-2172.

Reliable, mature teen wanted for summer. 2 children, aged 9 & 11. 7:30 - 5 p.m. Call 890-0804 after 5 p.m.

OAKLAND PK. CHAPEL & DAYCARE CTR.
LOWEST RATES IN TOWN
Before or after school. $12 ea. - both $15. School holidays $7.50. Drop-in service also provided. Full day $30 per 5 day wk. Half days $20. Lunches incl. in half day schedules. For information 471-5133 or 476-1363. Pick-up service available

LET ME CARE FOR YOUR SCHOOL AGE CHILD THIS SUMMER. SWIMMING LESSONS, LIBRARY TRIPS & TOURS, BIKE HIKES, ARTS & CRAFTS, PICNICS 263-0613

Attention Parents
Send your child to a licensed daycare with a summer camp program. Swimming, skating lessons, crafts, field trips, & more. 18 mo. to 12 yrs. Call now for lower tuition rates. Near Worthington & Westerville. Greenhill Childcare, 161 & Forest Hills. 890-2135 or 891-0257

Come to our home dependable, mature person to babysit with three Northland area boys this summer. Parttime approximately 23 hours one wk., 47 hours next wk. Boys will be going to Northland pool regularly. Pay up to $100 every other week. Call between 7:00 - 10:00 P.M., 885-1465.

McGINNIS SCHOOL
Since 1932
Daycare - pre school - summer program - field trips - swimming - 18 mths. - school ager. 2 acre playground (just off I-71 at E.N. Broadway exit ramp). 262-9037 for more information

EXPERIENCED: Mother will babysit any hours, hot lunches, fenced yard, plenty of toys, near Karl Rd. 261-0213.

DEVONSHIRE. Loving care for your infant, newborn to 12 mos., by the hour, day or week. 436-1227.

CHILD CARE

Childcare in my home, 6 am. to 6 pm., days only. Playroom, fenced playground, meals and snacks. 27 yrs. exp. Call Grandma Bobbie. T.L.C. Ages 1½ years to 6 yrs. 263-9497

NOTICE OPENINGS
AGES 2½ to 12
FOR DAY CARE
Dr. Mary Lee Peck, Director of Columbus Children's College, is pleased to announce that she is now accepting applications for day care students, ages 2½ to 6, and for the special school agers summer program, ages 7 to 12. Hours are 6:30 a.m. to 6:30 P.M. For details, call Dr. Mary Lee Peck at 891-4444.
Columbus Childrens College
5351 Cleveland Ave.,
891-4444

MOTHER OF 2 WILL BABYSIT. GOOD CARE. ACTIVITIES. PREFER 3-6 AGE RANGE. HUBER RIDGE AREA 890-4572

LOVING CARE FOR YOUR CHILD. An experienced babysitter who has always loved children will gladly watch your child in my home. Lunches cheerfully provided. Call 262-8363

TEACHER & MOTHER WILL LOVE, CARE AND PAMPER YOUR CHILD. SCHOOL & FUN ACTIVITIES PROVIDED. OCCASIONAL OUTINGS. Morse Rd. area. Please call 261-0300.

BABYSITTER NEEDED FOR TWO CHILDREN. AGES 3 & 7. 3 or 4 days a week & every other weekend. Call after 4 pm [redacted]-7199

Babysitting in my home. 2 yrs & up. Hot lunch & snacks. Ref. 478-5944. Northland & Clinton township

ASCENSION LUTHERAN
PRE SCHOOL & KINDERGARTEN
Quality Education since 1965
Ages 2-kindergarten. Morning & afternoon session. Call 268-2010

WANTED TO BUY

RECORDS, sheet music, toys, or anything on Beetles, Elvis, cowboys, singers, rock & roll, actors. Colleen's Collectibles, 1482 Oakland Pk., 261-1585.

I WILL BUY POWER MOWERS

Power chain saws, mini-bikes & outboard motors
890-6938

WANTED
T.V.'S
DEAD OR ALIVE
CASH
299-0417 231-4466

Paying $20 for women's class rings, $25 for men's class rings, $12 for a silver dollar, and buying scrap gold. Call anytime: 267-2398.

Wanted to buy good used furniture & appliances. Also late model color TV's and antiques. No deals too large to buy. Phone 444-3682 or 443-1404.

Wrecked or Junked
Foreign cars, any model. Also some American cars. K & K Auto Service. 252-0825 or 475-8543

Small chest of drawers, cherry wood or cherry stained, call 476-3070 after 4:30 p.m.

WANTED
PAYING TOP DOLLAR FOR YOUR GOLD-SILVER
Ph. 475-2866.

WANTED TO BUY
Good used furniture & antiques. Call 471-7777.

AUCTION
Rear 2711 Morse Rd.
Every Thurs., 7 p.m.

Will pay premium price for certain Royal Doulton lady figurines, one piece or entire collection. By Private collector. Your offer should include name and color of the figurine. I will answer all offerings. P.O. Box 61, Worthington, Ohio [redacted].

MISCELLANEOUS

GENEVA'S
3381 Westerville Rd
BUY, SELL & TRADE
Call 475-2307

DEAD BOLTS
$27.50 each, 2 for $50
INSTALLED FREE 268-7950
MERRILL'S LOCK SHOP

Attention! Summer Hours
Worthington Thrift Shop
5600 N. High
June 17 thru Aug. 19
Tues. & Sat. 1-4
For Sales & donations only

GARAGE SALE
2073 Minnesota. Sat. & Sun., 10-5 p.m. Clothes, baby needs, glassware, Avon, misc. hshld., antique sewing mach.

Tiffany Lamps
Closed restaurant. Must sell all handmade stained glass, tiffany-style, hanging lamps. 237-8432

CHARMGLOW GRILL
Model TNK, propane tank, stand, cover, elec. starter $125. Call 885-8994, evens.

LADIES 3 SPD BIKE, like new, $45, wheelchair, 1 yr old $65, invalid raised commode seat $10; aluminum cane & walker $5 ea. glass tub enclosure door & fixtures, $10. Call 882-8907 after 5

MISCELLANEOUS

AMERICAN RACING WHEELS, 2 sets, 5 x 7 alum., brand new, fits Ford & Chevy trucks, $125 per set of 4. Call [redacted]

WANTED
PAYING CASH FOR
GOLD-SILVER-DIAMONDS
LOCATED ON MORSE RD
PH 475-2866

NEW AIR TOOLS
Wrenches, socket sets, all kinds of tools, like rodac, Rockwell IR, C.P., call 476-0801 ask for John Bateman.

FURNITURE
If you are looking for good used furniture & hard to find items, this is the place. Some antiques & repossessed, come in & browse around, you will enjoy it. 32 rooms to hunt in. HOUSE OF BARGAINS, 5200 Cleveland Ave., between Morse & Dublin Granville Rd. Open daily 12-7, closed Mon.

ALPINE HAUS
1170 Oakland Park Ave.
WORLDWIDE IMPORTS
We specialize in HUMMEL figurines, plates, cards & calendars. Crystal, brass, pewter, candles, china & many other novelties. Open 1-7 p.m. 268-6447. Closed Mondays.

TERMITES
Moths, Ants, Fleas, Bedbugs, Roaches, Waterbugs, Rats, Mice, Termites, Silverfish, etc.
Lowell Christman, Pres., G. Mgr.
Ohio Exterminating Company
1347 N. High 294-6311

Whirlpool Heavy duty dryer, excellent cond. 1 yr. old. 261-7590

We Buy, Sell, Rent & Repair
Sherwood Typewriter
SALES & SERVICE
262-3624
Factory Trained
Smith Corona Dealer

AIR CONDITIONER- 8000 BTU, window style, $50; Used 1 season. Call 268-8497 after 5:30.

SWEEPERS
New in carton. Slight paint defects. $33 cash or terms available. 221-4401.

GOLD-SILVER
PAYING CASH for Gold Class Rings, Dental Work, Jewelry, Watches, Sterling Silver.
Located on Morse Rd.
Ph. 475-[redacted]

Tent - Sears - 10 x 16, and camp equip. $230; mens rink skates size 11-M $10; Mini bike $80. Call 267-9520

BED, Full size, $100; 4 sets sheets, 2 pillows, spread, $30; elec. blanket, $25; Vitamaster belt exerciser, $75; excel. cond. 846-9337 after 7 p.m.

WOMENS GOLF CLUBS & bag; mens golf clubs with cart & bag. Wilsons. Call 262-1762.

LAWN TRACTOR Massey Ferguson model 7. With 32 in. mower, sweeper, front mount snow blower & tire chains. $900 complete 888-7577

Household Sale. Antique buffet, with brass handles, ornate legs and molding, $100; Large baby crib with mattress $40, folding changing table, $15, large wood desk $50, antique upholstered chair with wood swan heads $10, antique oak dining room chair $17, large antique globe lamp $25, baby walker $7, motorcycle helmet $10, old Polaroid land camera complete $10, Call 475-4741.

PING PONG TABLE
Excel. cond., net & paddles incl. 888-7577.

Bed liner for sm. truck. Fiberglass fenders. Van seats 14 & 15 in. wheels. Secretarial chairs, like new. 4 yr. old SAMOYA, FREE to good home [redacted]

ANTIQUE SEWING MACH., Antique Record Player, quilt pcs items from fleat market, misc items. Call 471-3552 after 12 [redacted]

NIAGARA CYLO MASSAGE, deluxe Heating Pad w/travel case $150, also NIAGARA mini pad, $100, both like new. 882-0162 after 5 p.m.

Well pump; 2 end tables & coffee table, elec. ice cream maker, insul. drapes, violin cover, 100 yrs. old, $200, call 261-1259

GARAGE SALE
Sharon Woods, 6551 Hearthstone Ave. 6/12-6/14, 9-5. misc. items, childs maple dresser, bunk bos springs, toy boxes, books, bikes, childs baseball clothing, kitchen set, bassinette & stroller, children & adult clothing, sleeping bags

Multi Fam. Gar. Sale
1431 Burnley Sq. S. Thurs & Fri., 9-5 p.m., In Devonshire

26" 3 spd., girls bike & one 13" Schwinn bike. Electric brake for RV, electric trains for sale. 5655 Lindenwood Rd. 885-1097

GOLD COUCH & CHAIR, RUSTONE. Both like new. Call 882-9379

AIR CONDITIONER, $35. 150 ft. chain link fence, 5 ft. high, $85. '74 CHEVY pick up truck, asking $1200. Marble top coffee table, $20. 471-5581

New, never used 1 (GR 70 x 15) GOODYEAR STEEL BELTED TIRE, cost $110, asking $75, convertible carriage/stroller, good cond., $35. 476-1451.

MISCELLANEOUS

STROLLER, w/large wheels, $15. Baby buggy, $10. Call [redacted]

SLIDING GLASS DOOR $100. 2 VINYL RECLINER CHAIRS, $50 ea. 886-2198.

FOR SALE
File Cabinet, office chairs, six dining room chairs, early American knife, stereo, misc. items. 268-5731 evenings

ROCKING LOVE SEAT and chair, choice of two other chairs, 3 table lamps, all in excellent condition. Must sell. 885-1627.

ELECTRIC RANGE for sale 3417 Dresden St.

SUNRAY GAS STOVE white, like new, 27 x 30", 60" tall, w/elec. broiler on top. Excellent condition. Make offer. 1607 Oakland Pk. Ave.

Devonshire - Garage Sale
5235 Parkdale Dr., June 12, 13 & 14, 9-6 p.m. 25" B&W TV/radio comb. w/stand, AMC 20" fl. fan; ceramics, teen clothing & misc.

GARAGE SALE
Third annual, 3 family event. Truck, toys, clothes, handbags, and accessories, discontinued gift items. 9 AM - 6 PM. June 12-14. 2126 Waldorf Rd., Cols., 43229 (located between Morse Rd. & Tamarack Circle off Northtowne Blvd.)

GARAGE SALE
June 12 & 13. 1722 Alpine Dr. (off Sharon Wds. Blvd.)

GRAVELY TRACTOR
W/electric start & snow blade. $275
471-5890

MOVING SALE
176 Huber Village Blvd. (Westerville) Sat. June 14, 9 a.m-4 p.m. Hshld. & misc. items.

FOR SALE - MAGIC CHEF STOVE - excellent condition, green, $100. Call 267-3863.

15 Family Yard Sale
Sat. & Sun. Rain date. June 21 & 22. Noon to 7 p.m. 1584 Genessee. 6 blks. S. of Weber. 2 dressers, antique wood cabinet, and misc. furniture. BEST OFFER.
[redacted]

GARAGE SALE
June 14, 8:30-5 p.m. 5470 Northmeadows Blvd. - Roll-away twin bed, men's shirts sz. 15½ & 16, infants wear, girl's sz. up to 3. Some women's clothing, toys.

Two 4,000 BTU G.E. room air conditioners, like new, $110 each. Call 431-0338.

GARAGE SALE
166 E. Park St., Westerville. Sat. & Sun. June 14 & 15, 9-6 p.m.

GARAGE SALE
Gas range, records, books, coats, dog house, sm. appls., etc. 1059 E. Lincoln Ave., Cr. Roche. Sat. June 14, 12-5 p.m.

20 DOUBLE FOUORESCENT LIGHTS - complete with all fixtures & tubes. 40" wide. $10 ea. Call 885-1882

13" HEDSTROM TRICYCLE - like new, $10, lg. GE floor fan, $10, 25" Sylvania color console TV, needs repair, $50. Call 882-1583 after 5 p.m.

GARAGE SALE
Office supplies, pens, markers, envelopes, accounting forms, paper, file folders, ring binders, labels & much more incl. some hsehld. items & clothing. 4901 Central College Rd., Thurs., Fri. & Sat. 10 a.m.-5 p.m.

GARAGE SALES
209 & 208 Bombay Ave., Huber Village, June 12 & 13, 9-5. Hsehld., clothing plus more.

GARAGE SALE
Men's & ladies clothing, some jewelry, hsehld. goods. Thurs. Fri. & Sat., 10-7 p.m. 4447 Densmore Rd.

MOVING SALE
Full size mattress & box springs, like new, Duncan Phyfe dng. rm. set, ping pong table, misc. Thurs., Fri. & Sat., 9-4 p.m. 1010 Janet Dr.

BEIGE WOOL CARPET
13 ft. 5 in. x 18 ft. 11 in. Perfect cond. $2 per yard. 846-3128.

Gigantic Gar. Sale
Lots of fashionable clothes, refri., toys, misc. 7097 Duffy St., Worthingview. June 12, 13 & 14, 9-5 p.m.

HOUSE SALE
Furn., antiques, oil painting, avocado kit. applica., refri. w/ice maker & stove w/microwave, much misc. Sat. only 9 a.m. 677 Mohican Way, Westerville

3 FAM. GAR. SALE
5409 Redwood Rd., Forest Pk. W. Thurs. & Fri., 9-5. Housewares, drapes, spreads, clothes, exercise bike, some antiques

'76 Wilson Blue Ridge Golf Clubs, 1-3-4 & 5 woods, 8 irons, 3 thru PW, very good cond., $85, call after 4:30 p.m., 476-3070

GARAGE SALE
Sat., 9 a.m. - 5 p.m. Something for everyone. Moving-must sell all. 1245 Ironwood Dr., Forest Pk. W.

GARAGE SALE
Clothing, hshld. items, excel. cond. June 12, 13 & 14, 10 a.m.-4 p.m. 4636 Wakeford St., Olentangy Commons Apts.

FLEA MARKET Fri. & Sat., June 13 & 14, 9 a.m. - 6 p.m. Northwest corner of Clark State & New Albany Rds.

Mens Bicycle
10 sp., Sears good cond., 27" size, $45. 891-7088.

MISCELLANEOUS

LANE FOX English show saddle complete, $225. Lady's dark green Brittany show outfit, never worn, sz. sm. 10, $95. A black derby, 6 7/8 $15. Boots, sz. 5½, $15. 13" Billy Royeal show saddle (western) $350. 891-1834, aft. 5:30 p.m.

350 Turbo Trans.
Chevrolet with shift kit. Good cond., $45. 267-5889.

Ideal for rec. rm., 6 ft. x 4 ft. painted on wood-replica of "Star is Born" album cover. Streisand & Kristofferson. 263-3806 after 6 p.m.

SUPER GARAGE SALE
June 12-13-14 Thursday, Friday & Saturday, 9 am-4 pm.
Kids clothes, dinette set, lots of miscellaneous.
3740 Paris Blvd. E.

Small Westinghouse REFRIGERATOR $50. Antique victorian vanity with claw feet, valued at $650, will trade for small car of equal value. 267-9355.

MAG WHEELS SPORT TIRES
At FIRESTONE, Northern Lights Shopping Center, 267-5497.

GARAGE SALE
Multi family - Much misc. grocery scales, boys clothes, 12-14 & 16, open weave patio drapes, 6683 Ambleside Dr. Fri. & Sat. 10-3

GARAGE SALE
June 12 & 13, 9-5, 6565 Calgary Ct.

WANT TO RENT 2 LARGE ROOMS IN ONE HOUSE FOR STORAGE OF BOOKS AND HOUSEHOLD ITEMS. WILL PAY $20 PER MO. 882-2030

Garage Sale
Sat. June 14, 9-5 PM. 3506 Sunny Glen Pl. (off Lenore & Maize Rd). Furn., dishes, music books, shoes, clothes, bowling balls, stereo, ping pong table.

Porch Sale
Weds. & Thurs. 9-5, 1687 E. Lakeview Ave. Trailer hitch, clothes, and other items too numerous to mention

2 FAM. GAR. SALE
Thurs. 9 til dark & Fri. 9-2. 3447 Homestead Dr.

Yard Sale
Girls clothes 10 & 12 & misses, boys clothes 6 & 7, clothes hangers, roller skates, boys ice skates, size 5, live rabbits, new leather purses and other misc. items. Fri. & Sat. 10-7, 2122 Eden Ave.

GARAGE SALE
Fri. & Sat. June 13 & 14. Something for everyone! Curtains, toys, clothes, antiques & lots of misc. 384 Tradewind Ct., off of Huber Village Blvd. Hrs.: 9-7

GARAGE SALE
Wed. to Sun. Noon til 9 p.m. 2579 Hiawatha. Color port. TV, w/std., very gd. cond., $150.

GARAGE SALE
B/W TV's, 17 in. & 19 in. port. Table lamps, children clothing, baby item, misc. houseware, toys. 9-4 pm Wed.-Fri. 3721 Atwood Terrace.

PATIO SALE
Thurs. & Fri., 9-9 pm. 3760 Eisenhower Rd., Bike, glass, brass, hshld. items, full Avon bottles, stereo, furn.

GARAGE SALE
6050 Karl Rd., Fri. Sat. & Sun., 9 am. - 7. Camping equip., Avon, bdrm. suite, TV, games.

2 FAM YARD SALE
Lots of childrens & baby clothing, stroller, baby bath, etc. Toaster oven & many misc. items. June 14, 9 am-4 pm. 2059 [redacted]

DINING ROOM SUITE
Buffet, china cabinet, table, chairs, pads. Solid wood. Med. color., approx. 30 yrs. old. $375 all. 457-9429, evens. best.

Mens Ram GOLF CLUBS & bag, 2-9 irons, pitching wedge, 1, 3 & 4 woods, $125; Ladies MacGregor 8 pc. set & bag, $50 or $150 for both, 475-2925.

GARAGE SALE
Fri. & Sat., 9 am-5 pm., 793 E. Longview. Many items, including a bicycle

37 Family Garage Sale
Proceeds going to BSA Troop 165. Saturday, from 8 am-5 pm. 1310 Melrose Ave.

GARAGE SALE
4 pc. bedrm. suite, $100; misc. items. Open 8 am-4 pm. Sat. only. 1958 Brookfield Rd.

GARAGE SALE
Rollaway bed, elec. edger, elec. roaster, old furn., grill, tires, drapery, numerous misc. 10-5 pm. Fri. & Sat.
1295 Norris Dr.

GARAGE SALES
Fri. & Sat.
Start 9 am
No prior sales
1155 & 1166 Norris Dr.

2 FAM GAR SALE
Fri., 13th & Sat., 14th., 10-5 pm.
2042 Cannington

LARGE GAR SALE
2616 Osceola. Thurs., Fri. & Sat., 12, 13, & 14, 8 am-? Air compressor, sweepers, mowers, tires & whls., radios, TV's, clocks, fish equip., axes, tools, all kinds & more.

WHITE WESTINGHOUSE 8,000 BTU window air conditioner. Used only 6 mos. Like new. Orig cost $375--will sell for $180. 891-4371

Father's Day Sale
Salesmen samples, attache, & luggage, jewelry, clothing & baby items. Fri. & Sat., 10-5 pm., 4960 Lyle Rd., Forest Pk. E., off Tamarack

MISCELLANEOUS

GARAGE SALE
Antiques, 3 spd. bike. Thurs. & Fri. 9-4 p.m. 5442 Pine Bluff Rd., Forest Pk. E.

FREE NEW CLOTHES by spending 2 hrs. as a hostess for Beeline Fashions. Big Specials! Call Kathy, 267-6461.

FOR SALE - Like new, less than 1 year old, KIMBALL DBL PEDESTAL DESK, walnut, 30 x 60, $300, brown fabric KIMBALL SWIVEL CHAIR, $150. Call 846-5627.

EARLY AMERICAN SLEEP SOFA - like new. Call 890-1212 after 4 p.m.

4 FAM GAR SALE
June 11 & 12, 10-? Clothes, books, crafts, sinks, audio equip., toys, skates, Avon, misc. 1913 Brookfield Rd.

COMMERCIAL DOOR, large 82 x 84, extra heavy, $200. Call 888-6347 or drive by and see it at 4939 N. High St.

GARAGE SALE
Not junk. 9 x 12 indoor/outdoor carpet, gas kitchen stove, Harvest gold., used very little $125. Elec. lawn mower, weed wacker, 19" B & W TV w/stand, lamps, port. typewriter, womens & mens clothing, books, dishes, pots & pans & much much more. Fri. & Sat. 10 AM-6 PM. Same hrs Sun. If anything left. 755 Palmero Pl.

4 FAM PORCH SALE 3757 Dorothy Dr., Thurs. Fri & Sat. June 12, 13, & 14. 10 AM - ? Lots of everything!

GARAGE SALE
Thurs. 9-6, 1326 Boxwood Dr. Furniture, antique sewing machine, clothing, toys, & misc.

SLEEP SOFA, dinette set, 30 gs. aquarium w/hood, swivel rocker, more. Fri., Sat. 2136 Atterbury Ave., off Sharon Wds. Blvd

12 FAM. GAR. SALE
Fri. only June 13, 10 a.m. 6060 Rt. 161 (4 mi. E. of I-270).

GARAGE SALE
Fri. June 13, noon - 7 p.m. Sat. June 14, 9-6 p.m. 6684 Haymore W. off Reiber Dr., Worthington Estates. Clothes, toys, furn., Junk

COMMUNITY YARD SALE
SPONSORED BY
EPWORTH U.M. CHURCH
5100 KARL RD.
JUNE 14, 10 am-4 [redacted]
BAKE SALE - Crafts - Flea Mkt. Items - Collectibles - Clothing - Furniture & other misc. Come spend the day and browse with us.
If you would like to reserve a table for only $10 call today, [redacted] or [redacted]

Queen mattress & box springs, firm, never used, Sealy $110; gas dryer, $75; panels 56" x 22", dark walnut with black vinyl insets 55 ea.; wardrobe, solid birch, 90" x 46", $75; drapes lined, 12 ft. x 42" - $75; drapes lined, 12 ft. x 42" - $75; credenza, 2 drwr., dark walnut, $30. 262-2088.

MOVING SALE
Nice old twin and double beds, (turned, typed, poster, spool, etc.) $30 $45 each. Bedroom chest & dressers. Chairs, drop leaf table, table lamps, ETC. ETC. 457-9429 evenings best.

MISCELLANEOUS

Garage Sale
June 14-15, 9-7, padded bar, w/stools, new alum. canopy, clothing, draperies, misc hshld items, clean/good, excel. cond. 199 Selby Blvd. S.

HAVE YOU SEEN BECKY IN '80
Call 888-8632 for free brochure. BECKY HANDBAGS, INC. A company unique as its name.

Our 1st. Garage Sale
Piano tuning set, sm. appls., clothes; pool, Tupperware, baby items, wooden cradel, cameras, books, records & lots more. Sat. June 14, 9-5. 5622 Oslo Dr., Westerville (Huber [redacted])

YARD SALE
Sat. & Sun. June 14 & 15, 9 am-?, 2994 Hiawatha Ave.

GE STEREO Component Set, $100; 5 pc. dining rm. suite w/orn. carvings, gold uphol. chairs w/cane backs, brand new, $400. Call 846-3002

GARAGE SALE
SALESMAN SAMPLES: luggage & golf; CAR PARTS: 2 Superior mag whls., Thrush mufflers & misc.; magic illusions, model rockets & planes, clothing & misc. Wed. & Thurs., 9-6, 4865 Almont Dr. Woodward Pk.

GARAGE SALE
Fri. 9-5. Brass tw. bed, antique sleigh bed, portacrib & much much more. 1722 Peardale Rd. N.

GARAGE SALE
Clothes bonanza! Many under $1. Sheets, luggage, misc. WEd. only, 5473 Karl Rd.

GARAGE SALE
Chain link fence, boys clothes, toy boxes & misc. Fri. & Sat. 9:30-?, 1784 Hillandale

FURNITURE
Bedroom set, 2 couches w/loveseat, Coffee table & lamps. 885-9147, or 846-0500. Ask for Wanda Jackson.

WOOD ANTIQUE - Oak sideboard w/mirror. Refinished. Beautiful! $225. Call: 268-3404.

GARAGE SALE
All new fabric & patterns. At cost! 275 Park Blvd. (Worthington) Thurs. & Fri. 10 am.

ANNUAL SALE
Sleeping bags, canoe paddles, stoves, outdoor clothing. Sales & samples offered once a year, at cost. Also, old barn beams, books, some antiques, clothing, & much interesting misc. 6083 Ashtree Pl. (Sharon Wds.) Fri & Sat. June 13 & 14. 9-7 pm ONLY. [redacted]

Ladies Clothes 7-12, Book Sale, Folding Picnic Tables.
1639 Nestling Dr. Call: 846-2978 for directions. Fri. & Sat. June 13 & 14.

GARAGE SALE
1338 Shanley Dr. Thurs.-Sat. 9-6 pm. Ladies 26" bike, boys, furniture, toys, clothes, misc. items.

CHURCH BASEMENT SALE
Oakland Pk. U.M. Church, 994 Oakland Pk. at Osceola. Thurs. & Fri. June 12 & 13, 9 am-8 pm. & Sat. June 14, 9 am-12 noon. Sat. 12 noon brown paper bag sale. (all you can put in a brown paper bag for 50c) Lots of houseplants, jewelry, clothing, household items. Sandwiches, soup & coffee.

MISCELLANEOUS

Ref. Westinghouse, single door, 2 yrs., excel cond., $165. Range, elect. HOTPOINT, excel. cond., $115. 436-3827.

STROLLER w/large wheels, $15. Baby buggy, $10. Call 846-[redacted]

SALE-MOVING-SALE
Wed., Thurs. & Fri. Furn., sweepers, utility stands, stereo, records, refri., misc. table merchandise & much more. 2711 Atwood Terrace.

AUCTION
Rear 2711 Morse
Thurs., June 12, 7 p.
Solid cherry buffet, cherry server, oak chair, bentwood rocker, coppertone refrig., coppertone gas range, coppertone elec. range, 2 older gas ranges, good cond.; washer & dryer, 4 dtn. rm. chairs, oak dresser, beveled mirror w/gingerbread trim; dresser & chest matching; dinette w/4 chairs, metal shelving, fans, 2 port. TV's, old fl. model radio, fish acquarium, 4 chest of drawers, antique oak night std., coffee tables & end tables; china cabinet, dining rm. table & 4 chairs, vanity, child's rocker, & lots of boxes, never opened to be sold by the box; several old liv. rm. chairs, lots of glassware & china. Lot of new merchandise to be sold. Silvertone skillets & pans, new rugs, drapes & bed ruffles, some new tools, too many items to list them all. Auctioneer: Owen Strait. Consignments taken daily 10-6. 471-7777 or 891-2155. Not responsible for accidents.

AUCTION
Rear 2711 Morse Rd.
Sat. June 14, 7 pm
ALL NEW MERCHANDISE. SEVERAL DIFFERENT DEALERS W/Truckloads of merchandise. Deals for everyone. Tools, socket sets, open end wrenches, box end, pipe wrench sets, screwdriver sets, hack saw, blades, vise, pots, pans, dishes, new rugs, anything you need will be here. Good line of merchandise. This will be a long sale so come early! Refreshments, snacks, coffee, plenty of fans. Auctioneer: John Ryan, 471-7777 or 891-2155. Not responsible for accidents.

Matching LOVE SEAT & CHAIR, $75; Kroehler chair w/foot rest, $50; all in like new cond., Fri., 9 am-5 pm. 1686 Arlington Ave.

GARAGE SALE
Wed., Thurs., & Fri. 9-4:30 pm. 1306 Bosworth Sq. S. (Devonshire)

GARAGE SALE
Elec. can opener, cassette recorder, Kodak camera, Hi-fi records & many more. 3060 Hiawatha Ave. 262-6188. Wed. & Thurs. 10-5.

"PAYING CASH"
10K - 14K - 18K gold, jewelry, coins, sterling, silver, 86 & silverware. 888-4464.

3 FAM. GAR. SALE
Thurs., Fri. & Sat., 9-6 p.m., 1339 Pauline. 3 strollers, kids & adults clothes, toys, chairs, hide-a-bed, Kenmore dishwasher, bike parts, plus lots more. If rain, sale next week.

Multi-Fam. Gar. Sale
Wed. & Thurs., 9-5 p.m. Everything priced to sell! Childrens clothes, hshld. items, sofabed. 5394 Ivywood Lane, off Teakwood.

Washer, Westinghouse, coppertone, has it all! Excel. cond. $150. Dryer, G.E. coppertone, excel. cond. Would make nice set! $150. 436-3827.

It's Time To Get Tough!

JOIN THE FIGHT AGAINST INFLATION

WITH OUR FREE REPEAT ADS!

For Sale Ads

3 REPEATS
Miscellaneous Items
Cars or Trucks
Motorcycles

1 REPEAT
Boats
Recreational Vehicles

PLACED & PAID FOR IN THE NORTHLAND-LINDEN-SUBURBIA NEWS

CONDITIONS

- Original ad must be PAID.
- Repeat ad must have no changes or deletions.
- Must call before 6 p.m. Monday for Free Repeat.
- Ads must run consecutive Wednesdays.

ADS THAT CANNOT BE REPEATED
Garage Sales, Help Wanted, Services, Real Estate, Pets, Auto Dealers, etc.

REACH 59,400 HOMES
CALL 846-7750

We Want To Pay You!

For telling us about your new job (Confidentiality guaranteed)

The only requirements are that you

- are between 18 and 30 years old
- are now employed full-time
- do not have a college degree
- have worked less than 9 months for your present employer
- are willing to be interviewed

For more information, call Mr. Wiant at Ohio State University (486-3655)

We Now have...

Watermelons - Strawberries

BANANAS.... 4 lbs. $1.00

Extra large Navel **ORANGES 5/1.00**
Maine **POTATOES** 20 lbs. $2.75
Idaho **POTATOES** 10 lbs. 1.65
Green **ONIONS** Bunch 19¢
YAMS lb. 39¢

Lge. Head **CAULIFLOWER** 1.25
ONIONS 4 lb. 1.00
Lge. size 5 for **LEMONS** $1.00
GRAPEFRUIT 3 for $1
APPLES 3 lb. 1.25
PEACHES lb. 69¢

OPEN 7 DAYS A WEEK

KERNS FRUIT FARM
2724 Cleveland Ave. at Weber

MISCELLANEOUS

Washer, Maytag, gold, 2 yrs., Super Nice! $250. Wringer, washer, Maytag. Like new! $125 [illegible]

MOVING SALE
June 14 & 15, 9 am-6pm. Desk, refri., stove, cabinets, couch & chair, dressing table, end tables, misc. CASH ONLY. 3390 Greenwich St.

Golden Oak Chiffarobe/mirror, lg. oak wash stand w/mirror & dbl. towel bar, 1930's walnut floor model radio, natural color wicker arm chair, 2 oak din. rm. chairs. 267-8400 Wed. or after 6 p.m.

Multi Gar. & Moving Sale
June 13 & 14, 9 a.m. - 6 p.m. 436 Olenwood Ave., Worthington High St. to W. Wilson-Bridge to Reiber. Just absolutely everything!

YARD SALE
Washer, sew. mach., record player, misc. items. Thurs - Sat., 12 noon-6 p.m., 1319 Acton Rd.

MULTI FAM. GAR. SALE
June 13 & 14; 9 am-4 pm: Baby items, draperies, misc. hshld. items. 457 Pittsfield Dr., Worthington.

Multi Fam. Gar. Sale
Childrens clothes, toys, am. applics., 2 salon hair dryers & shampoo bowl, din. set w/chairs, much more. 2710 Patrick Ave. Blendon Wds., follow signs off Cleveland Ave. Thurs., Fri & Sat. 9-5 p.m.

GARAGE SALE
Fri. only, 9 am-4 pm. A nice variety of items, lots of nice jewelry, no junk, no prior sales 5991 Central Pk. Dr., turn right on Blendon Wds. Blvd., off Cleveland Ave., N. of 161.

Huge 4 Fam. Yard Sale
Clothes, furn., everything. Sat 10-5 pm. Rain date - Sun. Chelsa Pl. Condo, lake Ponderosa N. from 161, to corner of Rainer & Ponderosa, 5603 Cartwright Lane.

Washer, Hotpoint, excel. cond Nice! $110. Dryer, Frigidaire, elect., green, 2 yrs., excel cond. $15. 436-3627

MISCELLANEOUS

SEARS CRAFTSMAN EAGER 1 POWER MOWER, 20" cut, good cond., $50, 885-8024.

GARAGE SALE
Thurs., Fri. & Sat., 9:30-5 pm. 20 year accumulation, hshld. items, furn., clothing, traverse rods, drapes, curtains, linens 6509 Evening St., Worthington.

GARAGE SALE
Baby needs & other hshld. items. Thurs. & Fri., 9 am-5 pm. 4860 Heaton Rd.

ELECTRIC RANGE, coppertone, w/hood, 30", good condition. Call 457-7983.

ANNEHURST - 4 Fam. Gar. Sale Crib, mattress, baby equip., toys, furn., porch rug, curtains, clothes, much more. Fri. & Sat., June 13 & 14, 9:30-4. 161 Crowles Ave.

ESTATE SALE
Couch, table & chairs, odds & ends. 1987 Lehner Rd., Sat. June 14, 12-4 p.m.

SUPER SALE!
Takes 2 garages to hold it all! Trains, toys, furn., aquarium, clothes, Hi-Fi, bikes, electronics, much misc. treasure. Fri. & Sat., 9-5, 2126, 2136 Atterbury Ave (off Sharon Wds. Blvd.) Please no prior sales.

FATHER'S DAY GARAGE SALE
2694 Osceola Ave. Fri. 8 am-5 pm. June 13, Sat. June 14, 8-3 p.m. Coin detector, garage door opener, 8 x 7 gar. door w/torsion spring, bicycle built-for-2, gd. cond., 3 sp. bike, wood joiner (used very few times), radial arm saw (never used), gas generator, pistol & rifle, misc. items, etc.

LG. GARAGE SALE
Sears lawn vacuum, 70 Ford Torino, trumpet, amplifier, air conditioner, barbells, 14" chrome wheels, bikes & much, much more. 3500 Dahlgreen Dr. Westerville. Thurs. & Fri. 9-5. No early sales.

GARAGE SALE
10-5, Fri & Sat., 3051 Norwood [illegible]

NEW CARPET - 12 x 12 remnant, chocolate brown, sheered, $75. Call 267-0212.

MISCELLANEOUS

TWO STACKED GLASS BOOKCASES - 4 sections each, drawer in bottom, perfect condition. $250 each. Call [illegible].

4 Fam. Garage Sale
Full sz. bed, maple table, animal carrier, glassware, toys, clothing, lots of misc. hshld. items. 175 Barcelona Ave. Huber Vil., Wed.-Fri., 9-5 p.m.

BIG GARAGE SALE
Fri. & Sat., 9 am-3 pm. 25" color TV, baby furn, & clothing, vacuum & much more. 6710 Skywae Dr., Sharon Wds

GARAGE SALE
2891 Norwood, Fri. & Sat. 9-3-30.

Garage Sale
1766 Pin Oak Dr Sat. June 14 9-5

Yard & Porch Sale
2030 Denune Ave. June 11-15, 9:30 AM-? Antiques, glassware clothing & misc.

GARAGE SALE
Pet airliner cages, G.E. Tape recorder, furn., Avon, ladies boys & mens clothing, glassware, lots of misc. Fri. June 13 & Sat. June 14, 9:30 to 5. 6347 Karl Rd.

Multi Fam. Gar. Sale
Annehurst
Baby equip., toys, bike, nice childrens clothes, folding clothes line, grill, lvg. rm. end tables, drapes, misc. Fri. 9-4 & Sat. 9-1. 123 Ormsbee Ave

2 FAM. GAR. SALE
Thurs. & Fri. 9-5. 2152 Belcher Dr. Toys, clothes, misc. items. 72 Pontiac & CB base.

Garage Sale
Friday 8-4, 5394 Redwood Rd.

Garage Sale
2116 Minnesota Ave. Thurs., Fri. & Sat. 9-5.

GARAGE SALE
Sat. 8-4, 1982 Tupsfield Rd.

2nd Annual
Salesman Sample Sale & Garage Sale
June 13 & 14, 9-4, 176 W. Riverglen.

Yard Sale
111 E. Weber Rd., Sat. June 14, 9-2. Rain date - Sun. June 15. Hshld. goods, furn., bldg. materials, baby items.

NEIGHBORHOOD GARAGE SALE
June 12 & 13, 9 AM-4 PM
241 Springhollow, Annehurst
Antiques, hshld. items, childrens clothing & toys.

GARAGE SALE
3915 Beulah Rd., Thurs., Fri. & Sat. 10-6.

MODERN SOFA with love seat, $75, Old TV cabinet $25, dresser $10; on all good cond. Call 267-8445, 10 AM-6 PM.

3 FAMILY GARAGE SALE
Thurs. 12, Fri. 13. Open 9 a.m. 3412 Oaklawn.

ANTIQUES
Stained glass window, excel. cond., $150. 5 drawer oak chest - $75. Oak headboard, $35. Many odds & ends. 258-2274 & 253-0417.

YARD SALE
VERY LARGE!
SOMETHING FOR EVERYBODY! June 13 & 14, 9 am-3 pm. 55 Northmoor Pl. Just S. of Park of Roses.

BASEMENT SALE
Library table, oak desk, Lincoln rocking chair, china cabinet, oak secretarial, lot of flea market stuff! ALL WEEK! 3824 Beulah Rd. (follow Oakland Pk. to Beulah)

CRAFTSMAN TABLE SAW w/one horse motor $100 - Four HONDA wheels & tires. Other misc. items. 2980 Azelda.

REFRIGERATOR
20 cu. ft. NORGE. White, 2 dr., top freezer. Call 891-7458.

GARAGE/BAKE SALE & CAR WASH
Saturday, from 9-4 pm. June 14. 2898 Ontario. NEW HOPE FREEWILL BAPTIST CHURCH. (Between Oakland & Weber) $2 for cars, waxed - $10

4 Family Yard Sale
Fri. & Sat. June 13 & 14. 9 am-4 pm. Furniture, clothes all sizes, Too many misc. items to mention! 2606 Agler Rd. Near Bridgeview Golf Course.

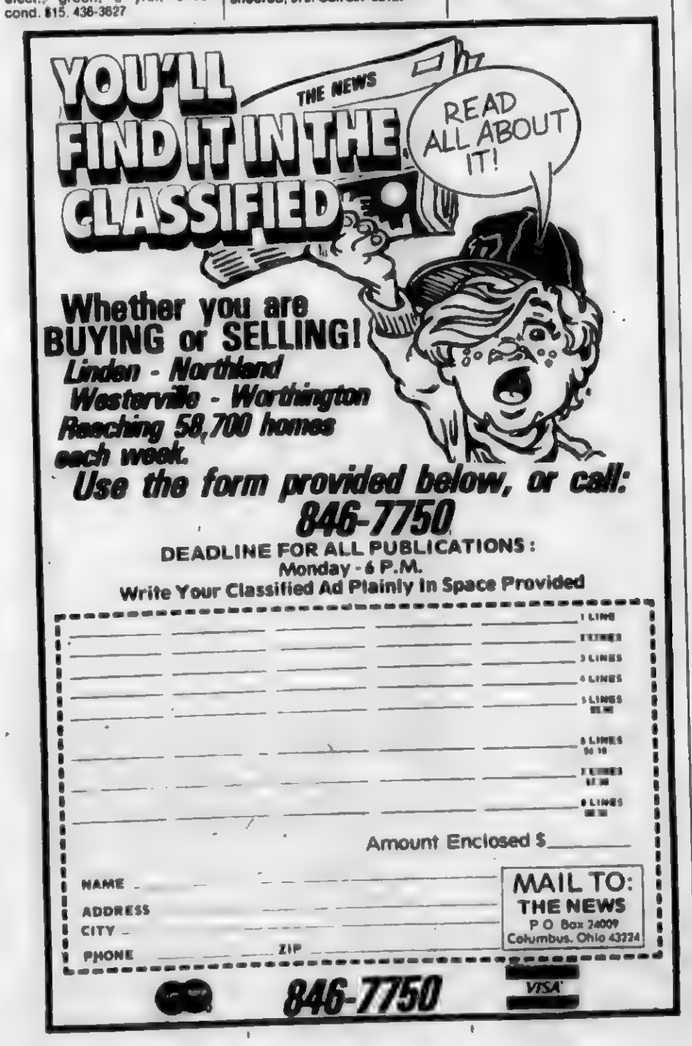

SERVICES

GAS LINE REPAIRS
If you have problems with your natural gas lines, inside or outside, you may need help from the folks at HISCO. We do reline and repairs on residential gas service

HISCO
Home Inspection Service Company
700 Morse Rd. 436-2200

TV SERVICE
FREE IN-HOME EST.
NO SERVICE CHARGE
Expert Guar. Work
AX 4-2044

Don Compton Roofing & Siding
294-5776 262-9153

TV SERVICE
FREE IN-HOME EST.
NO SERVICE CHARGE
Expert Guar. Work
AX 4-2044

SERVICES

LIGHT HAULING
Rubbish, trash, brush
Clean, reliable service
Reasonable rates
Call Red 263-0617 or 436-1659

Wedding Photographer
Quality color pictures of your wedding at affordable prices Packages designed to fit your budget. For appt. call 267-7807

Int. & Ext. Painting
(Also Ceramic Tile Work) You furnish paint. $25 standard sz room. Call ED for free est 261-8301

LAWN MOWING
Tractor trim - mower service - Reasonable rates.
[illegible]

MOVING?
We're dependable & experienced. Reasonable rates For free est., call Jerry at 263-[illegible]

Now you can AFFORD to have your refrigerator, air conditioner or de-humidifier repaired For reasonable rates on refrigeration and air conditioning service, call 262-8743

SERVICES

Light Hauling, Lawn Care, Painting. Reasonable rates. Call 267-8832 after 5 weekdays, anytime weekends.

Sewing Machine Repair
ALL MAKES
Free Estimates
31 Years Experience
Phone [illegible]

Business & Secretarial Service Typing, telephone dictation, dictaphone transcribing, billings, resumes, term papers, thesis, notary. Pick-up & delivery available. 443-6481.

LAWN MOWING
Painting & Small Jobs. Real reasonable, special rates for retirees & disabled. Call 268-[illegible]

MAC'S HAULING
HAULING OF ALL KIND
[illegible]
A.C. McCall

GENERAL HAULING
Trash removal, garage wrecking, tree service, basement, attic & garage cleaning. Free estimates. Call 299 8842 or 299 2173

SERVICES

SEWING MACHINE REPAIR
All makes, 24 hr service Clean, oil, adjust in your home $9.95 1 yr guarantee on all repairs. Call 890 5296

ACADEMY
ASPHALT SEALING SPECIALISTS
- Reasonable Rates
- Koppers Sealer
- Professional Application
- Excellent Work
- Scheduled at your convenience

FREE ESTIMATES
883-1387
evens. 261-7749

Will do ironing in my home. $6.50 bushel up. 2 days-house cleaning. 263-1496. Mrs. Edgerton.

TYPEWRITERS
And Adding Machines. Cleaned, oiled & repair. Free est. Will pickup & deliver. Call [illegible]

DAN HUGHES
ROOFING and CONTINUOUS GUTTERS INC.
6342 Bellmeadow Drive • Columbus, Ohio 43229
890-5443 — 890-2200 (5033)
NEW ROOFING
REROOFING AND REPAIR
SHEETMETAL WORK
INSURANCE CLAIMS
SEAMLESS GUTTER AND ALL ACC.
CHIMNEY FLASHING
WRITTEN GARANTEE
FREE ESTIMATES
FULLY INSURED
BIA MEMBER

SERVICES

GARAGE WRECKING
FREE ESTIMATES
CALL 299-2113

SERVICES

Painting & Wall Washing Reas. Rates. For Free Estimates call 474-0967

ACCOUNTING

Accounting & Bookkeeping For individuals & small businesses. Payroll, statements, quarterly returns, bookkeeping. Marilyn Porpiglia, 881 5009. Exp. College Graduate.

ALTERATIONS

Experienced seamstress will do repairs, alterations. Fast service. Reasonable rates. Call 891 6983.

Carr Tailoring Co.
Expert alterations- Men & Women's- quick service-
885-2737
5473 Karl Rd.

PROFESSIONAL SEAMSTRESS
Will do alterations, tailoring & mending, on all clothes. One day service. Worthington area. 436-5114.

APPLIANCE REPAIR

Kingshill Appliance Repair
ALL MAJOR APPLIANCES & AIR CONDITIONING
Factory trained technicians.
All work guaranteed.
436-3427

BLACKTOP WORK

G&G BLACKTOP
New, recapped & extensions
Driveways sealed
Free est. - lic. & bonded
471-6499 or 267-3208

BLACKTOP SEALING
Small patching, Recapping & New Driveways. Licensed and bonded. Free Estimate.
Call anytime 267-9519

Free est. • Experienced
W.R.F. Blacktop Sealing
QUALITY SEALING
ECONOMICAL PRICES
Driveways • Parking Lots
Bonded William R. Fish
Liability Ins.
476-4681

CONCRETE & CEMENT WORK

Marinello Concrete
Driveways, patios, walks, garages, new & repair
Turn that old blacktop drive into concrete.
Licensed and Bonded
Call for free estimates
475-5611

Cement Work
Driveways, patios, sidewalks. Free est. F. Frederick & Son. 476-8447, aft. 6 p.m.

Cement Work
Floors · Patio · Porches
Driveways · approaches & sidewalks. New & repairs. Licensed & Bonded Free Estimate
Olympic Cement Cont.
263-1786 Call Anytime

CEMENT WORK
Patios, driveways, sidewalks. Call for FREE ESTIMATE. Licensed & Bonded
Call Joe Mara
20 yrs. experience
471-7022

PAUL'S Cement Work
Free Estimates
Insured, licensed, bonded
Driveways, patios, sidewalks, steps
10 x 20 patio $425
444-0065

CEMENT WORK
Walks, Steps, Patios, etc.
No job too small - Free Est.
Licensed Bonded & Insured
R.L. Bando 846-0514

SAMMIE DIXON
Masonry & Constr.
Cement & Blocks
CONCRETE sidewalks, patios and driveways. New & repair. Free Est.
475-1261

D & J CEMENT CONTRACTORS
WALKS, PATIOS, SLABS, DRIVEWAYS, STEPS, PORCHES, DUMP TRUCKS & DRIVERS FOR RENT
BEST IN TOWN—
SAVE MONEY WITH US
BONDED & INSURED
DAVE 846-8396

Dean Conley
Cement Contractors
Driveways, patios, porches, wall, etc. Quality workmanship. Lic. & Bonded Call 471 6717

FOOR BROTHERS
Cement & remodeling Sidewalks, driveways, floors, patios, steps. Free Estimates. 891-7342.

Concrete Driveways, Patios, Sidewalks, etc. Lic. & Bonded
S.A.K. Construction Co.
Free Est. Steve Krass
261-6225 Eve. & Wkends.

FURNITURE STRIPPING

STRIP JOINT
Furniture stripping & repairing & refinishing. 87 Oakland Pk 262 2323. 8-6 p.m. Mon Sat Closed Wed aft. Furniture for sale & furniture on consignment

Furniture stripping & refinishing. Retired man 35 yrs experience. Free estimates, pick up & delivery. Call 882 9012

FENCING

CHAIN LINK FENCE WOOD FENCE
Installed & Repaired
J.E. SYAR Fence Co. 890-6230

GENTRY FENCE CO.
Fencing installed & repaired
Free Estimate
[illegible] 863-1878

HAULING & MOVING

GILBERT HAULING
Top soil, gravel, sand. All type rubbish. Garage cleaning, tear down old garages & haul away, tree cutting & hauling. Commercial lawncare. 476-[illegible]

EARL'S HAULING
TOPSOIL - YARDWORK
879-7919 291-5326

HAULING
Topsoil, sand and gravel, also light trash hauling jobs. Free est. Reasonable. 262-7174.

Light Hauling
Clean Up of Any Kind
& Tree Trimming
(Free est.) 475-9630

Hauling of Any Kind
Garages & basements cleaned
Responsible rates
267-5351

HEATING & COOLING

LARRY'S Heating & Cooling
LIC.-BONDED-INSURED
Heat Pumps our specialty
All Brands
10% Disc. to Sr. Citizens
24 Hr. Service
846-6653

HOME IMPROVEMENT & REMODELING

LOW, LOW, RATES
Roofing, painting, bars, bathrooms, kitchens, fam rms., gen maint. & many other things Just Ask. 237-1582 or 297-1451

D & D Builders
Garages, room additions, baths, kitchens, concrete work. Complete remodeling. Call Darryl Rowe [illegible]

Stucco, Plastering & Drywall Repair
Ceiling or Wall Texturing Avail.
Reasonable Prices 459-8968

HANDYMAN
WALL WASHING, YARDWORK ETC.
471-2189

BOB LYCANS
Specializing in textured ceilings Drywall repairs, 1 yr. guarantee. 25 yrs experience. Call after 6 P.M 475-3489

REPLACEMENT WINDOWS
STORM WINDOWS & DOORS
C.R.W. SALES
For free est call:
ofc. 236-1985 or 236-0375

KITCHEN REMODELING
You Save...$...by having your cabinets refaced w/formica rather than replaced. New Drawers & Door Fronts Counter Tops Sinks Faucets New Cabinets · Vanities
LIC.-BONDED-INS.-REF.
Call John Meinhardt for Free Est. - 9-2, 275 0351; After 6, 846 8376

JTB Builders Inc.
Licensed Bonded Insured
Roofing Kitchens
Painting Bathrooms
Masonry, Flooring
Patios Room Additions
WORK GUARANTEED
FREE 876-2128 FREE
ESTIMATESESTIMATES

DEAD BOLTS
$27.50 each, 2 for $50
INSTALLED FREE 268-7950
MERRILL'S LOCK SHOP

Contemporary Builders & Remodelers
"TOTAL CONCEPT REMODELING"
•Kit. •Baths •Bsmt. rec rms. •Rm. additions •Garages •Wd. Sun Decks •Wd., Vinyl & alum. siding •Windows •Gutters
Licensed · Bonded
FREE ESTIMATES
231-9803

COMPLETE Remodeling
BATHROOMS AND KITCHENS
Formica Linoleum
Ceramic Tile
THOMAS FLOORS
263-2082 885-1334
2701 McGuffey Rd.

Bath Ceramic Wall Tile Regrout, repair, replacement. Call Don Ballard
SCRUBA DUB 262-9816

YOUNG'S SIDING AND ROOFING
3434 Dresden
Alum. & vinyl siding
Replacement windows
Vinyl & alum. GUTTERS
Custom made awning
Lic. Bonded, Insured
Free'est.
263-8017

Plumbing & Electrical Work Or replacing, also carpentry. Call 476 1862 after 5 p.m. Mr. Dee.

Bob Jackson Services
Int. Painting, walls & window washing, garages & attics cleaned. Free Est., 475 6009.

Custom Home Improvement
Replacement windows
20 year warranty
Roofing & Siding
Storm windows & doors
FREE EST. 267-9351

LAWN CARE & LANDSCAPING

HOWELL TREE SERVICE
Trimming, removal, also shrubs trimmed. Fully insured. Free estimate. 267 5862.

TREE SERVICE
Feeding, removal, dead wood, lot clearing.
Fully Insured
Firewood - $70 cord
K.R. HADLEY
Tree Service
[illegible]

Yardwork & Thatching
Trees trimmed & removed & what have you.
Herman Dillon 475-1745

JACK McGEE'S TREE & LANDSCAPE SERVICE
Trees, Evergreens, Shrubs, Topping, Trimming
Grooming & Removal
Free Estimate
Fully Insured
263-9035

A-ACCURATE TREE SERVICE
20 Years Experience
All phases of tree care.
Reasonable, reliable, Responsible
299-1062
Insured Free Estimate

SPRINGTREE LANDSCAPING, INC.
15% OFF
Work Contracted through July
Qualify for Less $$
Free Consultations
CALL 882-5430

LAWNMOWER REPAIR

RAPP'S POWERMOWER REPAIR
2721 Minerva Ave.
[illegible]
Pick-up & Delivery Avail.

MISC. SERVICE

LYTLE EXCAVATING
Footers-backhoe rental-storm drainage-septic system-water lines. Free Estimates, 891-9267

Bob Jackson Services
Ext. Painting - Roofing Jobs. Basements cleaned, deodorized, Thoroseated. Free Est. 475 6009.

General Maintenance
Window washing, aluminum siding, washing, deck & patio washing, yard work, janitorial and office cleaning services. John Howell 846-1399.

PAINTING & PAPERHANGING

PAINTING
Keller & Sons
294-1358

PAPERHANGING Light painting. Prices Reasonable Ref. 261-6791

R & L WALLPAPER
NEED ANY PAINTING DONE THIS SUMMER?
Don't put it off any longer. 8 yrs. exper. - int. or ext. Call Ron Leach, 846-1346 or leave message at 471-4812.
Free Est. References

PAINTING
"Interior Painting our Specialty - a beautiful job every time"
Average Room $39
Accident Insurance & References
279-0761 471-0288
279-2017

CUSTOM INTERIOR PAINTING
Call now for room or rooms, you need painted immediately We repair drywall cracks & holes FREE ON SPOT EST. Best rates! Refs. 436 7511, 7 days till 10 p.m.

The Painting Co.
Paint & Decorate
IT PAYS!!
Satisfaction Guaranteed
Res. & Comm., Int. & Ext.
[illegible]

PAINTING
"Quality Decorating at a Reasonable Price
Guaranteed Satisfaction
DAN BEATY
274-1803 443-2429
Paperhanging

STUCCO STAINED?
Call Wonder Womyn for free PAINTING ESTIMATES
262-0025

James Lowry Paint Co.
CUSTOM INTERIOR
EXTERIOR PAINTING
WALLPAPER REMOVAL
LIC.-BONDED-INSURED
REF. FURNISHED
262-4952

INT. PAINTING
$30 a room, you furnish the paint. Larger rooms slightly higher. Call Jim for Free Est. 263 6704.

PLUMBING

Ralph Limes PLUMBING
Repair Work
Gas Lines
Water Heaters, etc.
31 yrs. Northeast Area
268-0011

Bill Ledsome & Sons Plumbing
471-1329 (Office)
237-1251 24 hr. emergency
Specialists in complete Plumbing repair work. Gas & Drain repair.

Raynard's Plumbing
Complete plumbing service. Insured. 1-967-5740 Johnstown or 267-9150.

ROOFING

Billy R. Conner Roofing & Gutters
Repairs & Chimney Work
Free Est
Work Guaranteed
882 9143 or 262 9176

M M ROOFING
Gutter Work, Chimney Work, Spouting
Work Guaranteed
FREE ESTIMATES
262-3821 or 239-4771

P.M.S. Roofing Inc.
Bonded & Insured
Free Estimates
235-1216 ask for Pete.

BOB'S Roofing & Gutter Repair
Shingles & Slate
Built Up Roofs
15 years experience
FREE ESTIMATES
475-4788

NORTHLAND Roofing & Services
For your very first and foremost need. A GOOD ROOF OVER YOUR HEAD
When it starts to look bad, it's GOING to leak. Prevent costly service calls & inflation.
Free Est. Written Guarantee
R.A. "DICK" MERCER
YOUR NEIGHBOR — I CARE
[illegible]

ED'S ROOFING
All types of roofing-
Build up roofs & repairs.
Shingles & Gutters
30 yrs. experience
[illegible]

NOE ROOFING
NEW & REPAIR WORK
Residential, Commercial, & Industrial
ROOFING AND GUTTERS
SLATE, TILE, ASPHALT
Work Reasonably Guaranteed
NOE ROOFING
471-4741
[illegible]

D & K ROOFING & SHEETMETAL
WE APPLY ALL TYPES OF ROOFING, GUTTERS AND ALUMINUM SIDING. WE ALSO DO REPAIRS. 12 yrs. exp.
471-7891

HOPKINS ROOFING
Check our low prices
Shingle•Hot Built up•Slate
New•Re-Roof•Tear-off
Repair•Homes•Apts.•Stores Factories
Licensed & Insured
FREE ESTIMATE
837-1911 or 263-4877

TOPSOIL

TOP SOIL
PULVERIZED
263-1475

TOPSOIL
GRAVEL AND SAND
CALL MR. TOMLIN
262-7174

Bobcat Grading Inc.
Residential Grading
Small jobs our specialty
436-1686

TV SERVICE

TV SERVICE
$6 OFF on any Service Call or Service Work done in shop with this AD.
NORTHLAND TV
1418 Morse Rd.
885-6320
SINCE 1949

TV SERVICE
RAY DENIG TV
890-5719
We buy & sell used TV's

AL's Electronics
21 N. STATE ST.
WESTERVILLE
Free estimate on Carry in Service
$/C to home $17.95
890-7718

UPHOLSTERY

NEW LOCATION
Matthews Upholstery
882-5154
Wide Variety of Fabrics
FREE ESTIMATES
Work Guaranteed-20 yrs. Exp.
15% off Fabric with this Ad

WATCH REPAIR

DIAMONDS WATCHES
Complete Repair
Ralph's Jewelry
1762 E. Dublin Granville Rd
891 0162

PLACE YOUR SERVICE AD HERE

JUN 19 1981

York Terrace north
2 BEDROOM TERRACE APTS.
$220-$228
LIMITED NUMBER AVAILABLE. SPACIOUS SOUND CONDITIONED TERRACE APARTMENTS INCLUDE ALL APPLIANCES, AIR CONDITIONING, NATURAL GAS HEAT, CARPET AND SWIMMING POOL.
10:00 a.m. to 6:00 p.m. Mon.-Fri.
1:00 to 7:00 Sat. & Sun.
Located 5671 Maple Canyon
South of Rt. 161
885-6523
If No Ans. Call 436-5995

$$$$$$$$$$$$

McCORKLE

INCREDIBLE VALUES!!!

Please watch this column every week. We are originating a series of outstanding incredible values for our thousands of clients and friends. Every effort will be made to offer you the best prices, terms, and interest rates available anywhere.

9½%
OLD MILL WESTERVILLE
NEW 3 BR RANCH
[illegible]
GAS HEAT - 30's mo.

Fantastic opportunity, builders close out (only 1) being completed this week, spectacular new bedrm., 1 floor, plush carpet, 2 baths, fam rm bsmt., 2 car gar., gas heat, fine custom built home, insul energy effec. Less than replac cost -across from Westerville Schools - NW corner Spring & County Line Rd. - City of Westerville, Delaware County all utilities.

Bill McCorkle, Realtor, 882-1112

$38,900
Gahanna Schools
3 BR, 2½ GAR.
FAM. RM. - AIR
VA NO DN. - FHA
BIG FEN. YARD
Bill McCorkle, Realtor, 882-1112

11½%
3 BR RANCH
$38,900 - $386 MO.
$0 DN. VA-FHA
BSMT.-WBFP

Owner transferred. Must sell. Lovely ranch home. Will sacrifice VA No dn. 11½% int. $386 mo. Prin. and int. FHA $1450 dn 9% in assumpt. CHEAPER THAN RENT. W-W cpt dbl FP, beautiful yard shade trees, gas budget $35 mo. Seller will pay buyers closing costs for quick sale

Bill McCorkle, Realtor, 882-1112

OPEN
OLDE MILL
15 HOMES
$70's UP
WESTERVILLE

Across from Westerville Schools, drive out today, enjoy browsing. Fine custom blt homes, gas or heat pump. All styles - site of Parade of Homes. Corner of Spring Rd and County Line. City of Westerville, Del. Cty. All utilities.

Bill McCorkle, Realtor, 882-1112

McCORKLE INC.
Realtors®
Thousands of Satisfied Customers
882-1112

Bill McCorkle

$$$$$$$$$$$$

SERVICES

GENERAL HOUSEHOLD MAINTENANCE SERVICE.
476-4388
After 6 pm
By appointment only.

CARS-TRUCKS

1979 Camaro
P.S., P.B., auto, V-8, A/C, AM/FM stereo, Dk. brown, low mileage, excellent cond. 891-0112 after 5 P.M.

66 Red mustang, 6 cyl., auto., good cond. $1800. Call 267-9976 before 5 & 837 2286 after 5:30.

'67 FAIRLANE 500
black, auto 289, Holley 650, Edelbrock, headers, air shocks, gauges, body FC, mech. EC, $500, 846 2843.

'74 Olds Supreme Wagon
PS, PB, mechanically A-1, 18 mpg, reg. gas, dependable. MUST SELL! 268-5609.

1980 Chevy Pick up
Scottsdale, C 20, 8,600 GVW, auto, P.S., P.B., bedliner, tool box, equipped for trailer hauling, take over payments. Need larger truck. Call 891-0810.

'71 Camaro 350, good shape. $725 firm; 1963 Metro step van camper $300. Runs good. Call [illegible].

CARS-TRUCKS

COLLECTORS ITEM - 63 DODGE DART - 6 cyl., 225 eng., push button, A.T. wh. w/red int., 83,000 mi. good cond., clean. Must see to appreciate. $750. 475-2510.

WILL BUY
Wrecked or junked Foreign cars, any model. K&K Auto Service 252-0825 or 475-8543.

'73 DODGE SWINGER
6 cyl., call 268-6000 after 4 p.m.

71 FORD TORINO, excellent cond. low miles, $1200 or trade for boat of equal value. Call [illegible].

73 Cutlass Salon 4-door
350 auto., p.s., p.b., p. wind., AM/FM Stereo, buckets, console, runs good, minor front end damage, otherwise good cond. $800 or trade. 58,500 mi. 267 5809.

'74 2 dr. CHEVY IMPALA - 350 V-8, clean, $700. Call: 262-3650. Not home bet. 8 & 10:30 a.m.

74 TR 7,
Low mileage, excellent condition. AM/FM 8 trk. stereo. MUST SELL. Reasonable. 451-[illegible].

'78 CAMARO
6 cyl., auto., sharp. 885 0865.

'73 CHEVY MALIBU
2 dr., auto., PS, PB, air, AM/FM, new tires, new muffler. $1095. 888-7208.

1975 Granada - low mileage, good cond. asking $2500. 1966 Ford truck asking $700. Call 882 8339 after 5 P.M.

CARS-TRUCKS

1972 Dodge Dart Custom, 4-door, six cyl. engine, automatic transmission, P.S., P.B., power disc brakes, air cond., steel belted radial tires, electronic ignition, excellent cond. $1600. Call 890-4010.

'77 CHEVY MONZA
2+2 Hatchback, 4 cyl., auto., only 11,500 mi., excellent cond. $3500. Call 882-9499 after 7 p.m.

'77 Malibu Classic
Landau roof, PS, PB, air, tilt, 305 V8, 27,000 mi., $3,000. 890-2592 after 5 p.m.

'80 DODGE OMNI
BRAND NEW, dealers price - $6525, must sell at $1000 off. Call evens. 8-11 p.m. & weekends. [illegible].

'73 EL CAMINO
Black, good running cond., good work truck, $1000, 267-7382 or 471-8218.

'73 CAPRI 2600, only 65,000 mi., AM/FM cassette stereo, air shocks-rear, good cond., 4 sp., $1250, call Bob at 891-8391 days, 846-7487 evens.

'74 PONTIAC CATALINA, 2 dr. w/air, very good cond., runs good. Accepting bids now, call 891-3780 between 9-5 p.m. weekdays.

79 FORD F100
Call 890-5315 after 5 p.m.

'66 DODGE MONACO
8 cyl., good cond., $300, 263-5283 after 5 p.m.

'72 GOLD DUSTER
6 cyl., auto, PS, air, very clean, one owner, $900, 882-0836.

72 FORD VAN - 6 cyl., auto., tool bins & ladder rack, $650 or will trade for pick-up of equal value 882-0499.

66 RANCHERO FORD TRUCK - $700 firm. Call 267-8175.

73 CHARGER 318 V8 eng., runs well, int. like new. $800 or best offer. Call [illegible].

73 Ford Sta. Wagon
48,000 mi., excel. cond. $900. Call 855-2442.

'75 CAMARO - SHARP!
PS, PB, auto., new tires, shocks, and exhaust system. Low mileage, vinyl top. $3000. 890-7867. Clean!

'73 CHEVY NOVA
1 owner, 39,000 mi., $1300. 262-[illegible]

72 CHEVY WAGON, P.S., P.B., air cond., good cond. 3 yr. battery new tailpipe, $450. Call 268-7505.

57 FORD, top condition, $2000 low as $1500 261-6530.

73 PONTIAC STATION WAGON, Lemans Safari, one owner, AC, radio, good cond. $775. or best offer. 885-4073.

76 BMW 320I
AC, sunroof, alum. wheels, AM/FM radio, maroon $9200. Call 261-6639.

69 DODGE CAMPER VAN - motor overhauled, fully equipped, new tires. Will sell or trade for car of equal value. Call 476-4926.

'67 PONTIAC GTO
400 engine, 4 speed, am/fm 8 track stereo. Excel. cond. $1800. Must see to appreciate. Call aft. 4 p.m. 263-7169.

'72 PONTIAC
LEMANS DELUXE, air, PS, PB, very good cond., $1250, call 261-7044.

'79 LINCOLN CONTINENTAL MARK V, triple dove gray, moon roof, low mlg., every avail opt. $9900, days 888-4100 or evens. 846-0435.

'73 CHRYSLER T & C Wagon, $1495; '69 Pontiac Firebird, needs motor, $725; '69 Chevy V-8 Pick-up w/cap, $1500; Suzuki 90 RV motorcyle, $150. Reasonable offers accepted. 471-2388.

'77 DODGE ASPEN
6 cyl., 846-5723.

78 T BIRD - PS, PB, AC, AM/FM tape player, Like new. $3800. Call 846-2061.

'77 DATSUN 810
4 dr., 6 cyl., auto, 31,000 mi, excel. cond., overseas assignment, call 888-5456 evens.

73 Vega, 4 cyl., 4 spd., clean, strong motor, $800 or best offer. Call 267-9091

'75 CAMARO-Metallic blue, w/racing stripes, black interior, ps, pb, am/fm 8 track, 256 cyl., 20 mpg., gd. cond. w/spoiler, $2900 885-1440.

73 PONTIAC VENTURA - hatchback w/vinyl top, 350 eng., PS, R&H, wh. sidewals, accent strip decal. Call 262-7368.

'72 CADILLAC
Coupe DeVille, full power, very clean, $750, 891-5688 after 5 p.m.

74 Cadillac Coupe De Ville electric door locks, windows, trunk lid & seat. AM/FM stereo radio, 2 new tires, 84,000 miles, $995. 262-0121 after 6:30.

BOATS-MOTORS

14 ft. Hobie cat & trailer, tequila sunrise sails, Call 888-7462 or 891-7885.

SPRING CREEK
New Westerville home under construction with low maintenance, exterior aluminum siding and overhangs. Wet bar in family room, 1st. flr. laundry and 1st. flr. office or den. Contact:
Jan Engel 891-7703 Authorine Lausch, 890-2853

LIVE IN ONE SIDE - RENT THE OTHER
Quality twin single in far northeast area off Forest Hills Blvd., patio w/privacy fence, finished rec. room in basement. Nice appliances. Contact:
Authorine Lausch 890-2853

ALL BRICK RANCH
on 7 acres, 3 bedrms., formal dining rm., all brick wall WBFP in fam. rm., full bsmt., 2 car gar., house sets back off road upon a knoll. Call agent owner.
Peggy Irvin 885-2847

[illegible]
FHA/VA
Great starter, see this nice 2 BR, 2 story home, dining room, new kitchen with separate eating room, off street parking
June Cose 882-7000

MAKE YOURSELF FEEL GOOD!
This lovely 4 bedrm., 2½ bath home is looking for a new owner. It has a family rm. w/WBFP and a 2 car garage. Very good location. Priced in the low $80's. Will entertain an FHA offer
Janet Engberg 882-0018 or 885-4322

MODEL HOME
Spacious ranch, 3 bedrooms, 1 bath, full basement with loads of possibilities. New walltex and carpet. Excellent value, $40's FHA/VA, Call Today.
Jan Engel 891-7703

ASSUME LOAN
Perfect starter home - 3 bedrooms, 1 bath, full basement, newly painted, convenient location. Priced $40's. FHA/VA. Call:
Jan Engel [illegible]

$23,000
FHA/VA
Great starter - See this nice 3 bedroom - 2 story home, dining room, remodeled kitchen and bath, off street parking.
Jan Engel 891-7703

NEW LISTING
In Westerville - 3 Bedrooms, 1½ baths, 1+ attached garage, nice lot, full basement. Call today for more details
Jan Engel 891-7703

NEW LISTING
Shows like a dream - newly decorated, new carpet, new bath, full basement. Move-in condition. Call today, won't last long. Priced $40's.
Jan Engel 891-7703

Century 21.
E. A. Slane Realtors 891-2046

MURRAY REALTY 882-8558

Bernie McDonald
[illegible]

CONGRATULATIONS
BERNIE
FOR A JOB WELL DONE

Bernie was named Top Salesperson for the Month of May

WESTERVILLE SCHOOLS
Nice split level home features: 3 bedrooms, country kitchen, 25' family room. New central air, covered patio. Call Lloyd/June [illegible]

$25,900.00
Only $285 per month lets you live in this nice 3 bedroom ranch. Family room. Maintenance free. See with Lloyd or June Fiecoal, 885-3477.

NEW LISTING
3 or 4 bedrm., 19' kit., 26' fam. rm w/bar, 17' closed porch, 2 car detached gar., maintenance free, low $30's. Call Lloyd/June Fiecoal, 885-3477

CAMPERS-EQUIP.

'76 COACHMAN (Crown) TRAVEL TRAILER, 31 ft., excellent condition, many extras. Lot P 19, 3609 Westerville Rd. or call 475-0658.

Nomad Hardtop camper, sleeps six, all accessories, good cond. $850. Forced to sell. 262 3591.

'70 AIRSTREAM 25 ft. with awning, stabilizers, elect. lift. alum. tanks, a/c, and other access. 882 8740.

23 TAND. TRAVEL TRAILER. Tub-Shower, Air, TV, EXClean, R. Hitch Park or Pull. Bargain $2150. 888 4464.

16 foot MALLARD TRAVEL TRAILER, sleeps 6, furnace, stove, refrigerator, 263-1417.

26 ft. fan luxury liner travel trailer, sleeps six. 5655 Lindenwood Rd. 885-1097.

RV STORAGE
194 County Line Rd., Westerville. Call 882-1511, ask for Bev.

MOTORCYCLE

78 KAWASAKI 750, excellent cond., 4111 miles. Call 476-5894 after 6.

MUDBUGGY
3 wheel, 12½ HP, BS, elec. start, loads of fun for $185. [illegible]

74 CZ 175, Enduro, 121 actual mi. Needs Carb. repair, runs good otherwise, $200 or trade. [illegible]

'75 HONDA MR
175 cc Dirt Bike, street legal, $375. Call 262-7349.

'71 KAWASAKI 500
Mach III
$750
261-0630

'72 SUZUKI 90
Dirt bike, runs strong, $200. 475-5983.

'77 SUZUKI PE 250
DIRT BIKE. Less than 500 miles, like new cond.; '74 Honda 3 rail trailer, $875 263-1525

Windjammer, like new, $225, seat $20, 78 Honda CR125M, never raced, $850, 885 3817.

'74 HONDA CL 450
6,200 mi., excel. cond., $1000. Call 263-0997.

RENTAL

BEAUTIFUL 1 & 2 BEDRM. UNITS. Adults only, no pets, elec. appls., gas heat, w-w carpeting. Call 299-6236 for appt.

Northeast
Cozy 1 bedroom, carpet, $156. 2722 Westerville Rd. Manager 262 5229. Classic Real Estate 291-2224

VETS NO $ DOWN buys your home. Choice locations, $150 to $250 a month if current credit OK. Call DICK BEAL, Realtors anytime. Absolutely NO FEE. 471 2555.

FOREST PARK E.
Townhouses, beautiful 2 & 3 bdrm. units, fireplace, carport, deluxe kitchen, air cond., bsmt., washer/dryer hook-up, $285 - $310. Call 846-0253 between 12-6 or 846-4670.

Will Rent Single Room or Share my apt., women only, call 882-3471 before 2 p.m.

Northeast
Attractive 2 bdrm. townhouse, 1½ baths, $193. 1983 Denune. Manager 471-7947 - Classic Real Estate - 291-2224.

NORTHLAND
Best 2 bedrm., brick townhouse, gas heat, $199 to $215. A few short term leases avail. Sorry, no pets. Call 261-[illegible]

Roger C. Perry & Co.
Realtors
Large 4 bedrm
Brick, Old Worthington.
$450 mo.
Call 885-5356.

CONDO
2 bedrm. WBFP, gar., all appls. fully carpeted. $350 per mo. 878-0630 after 5 p.m.

TOWNHOUSE - OLDE SAWMILL
Prime Residential Area
2 lg. bedrms., fin. fam. rm., natural gas heat, AC, all appls. 7708 Scofield Ct., Call 436-2140 after 6 p.m.

2 BEDRM. APT., no pets, one child, $180 mo. 1944 Oakland Pk. 891-5227.

FOR RENT
3 bedroom bi-level, 2 car gar. Westerville schools. No pets. Call 965-4025 for more information.

Brian P. DONAHUE INC. *Realtors*
Selling A Home Every Two Hours, Every Day

SPACIOUS
4 bedrm., 1½ bath 2 sty. in a great neighborhood. Other features: Fam rm w/WBFP, 2 car gar., liv. rm., din rm., gas heat w/cent. air. Sit on your own patio (12x24) this summer! For viewing, call DIANE BLACKWOOD 882-0986

TREES - RAVINE - DECK
This 3 bedrm ranch has so much to offer you. Must see it - huge fam rm w/WBFP (on lower level) - immaculate cond. - low 60's. Call LIZ [illegible]

WESTERVILLE TOWNHOUSES
1-2-3 bedrm. condos in desirable HERITAGE location. Open staircase, beamed ceilings, 1½ baths, gas heat, cent. air, community pool & tennis courts. Low 30's-mid 40's!. JUDY SCHULTZ 890-1842

A REAL BUY
Low 70's price makes this spacious 4 bedrm quality built 2 story best buy in area. Tasteful decor, extra clean, must see now. BARB [illegible]

$1,750 PER ACRE
Large tract available in southern Morrow only with good barn and homes site. Located 10 minutes to Delaware, 30 min. to Cols. MIKE ATKINSON 846-1871

FIRST AD
on Mr & Mrs Clean's sharp bi-level in the Westerville schools w/3 bedrms., 1½ baths, fam rm w/WBFP, 2½ car gar., cent. air & deck. Priced mid $80's!! DONNA FENSTER [illegible]

DELAWARE - 70'S
Seconds from Alum Crk State Park w/fishin', swimmin', skiing, picnicing, etc. Call for details on this 3 bdrm dreamy ranch. Must see to believe! BARB NEFF 891-3133

SHARON WOODS!
Owner moving soon! Lovely center hall, 4 bedrm., 2½ baths! Din. rm! Lovely fam. rm. w/WBFP! Bsmt! Rec. rm! Gas heat/AC! Private patio! Xtras! ISABELLE GRAHAM 888-4170

VACANT
You must see the lovely area & beautiful lot this home sits on. 4 bedrm., 2½ baths, 2½ car gar. Beautiful carpets, fam. rm. w/WBFP, cent. air. JEAN MILES 888-0858

ASSUME AT 9¾%
This lovely Yorkshire home close to swim club, busline, shops, plus lots of room plus treed yd. & your own greenhouse! A great buy! PHYLLIS CRAMER 890-4339

HOW SMART ARE YOU?
Tremendous space plus location in this 3 bedrm., 1½ bath bilevel in Forest Edge w/2 car garage, great loan assump., close to everything. Hurry! DOT PASDEN 885-6945.

WESTERVILLE
Immaculate 2 bdrm., 2½ bath townhouse condo in Westerville. Finished rec rm., 1 car garage w/opener - See it today! JACKIE WORSTER 891-5576.

NEW LISTING
Established business - Pizza, ribs, spaghetti carry out w/C-2 license. Equipment, extra parking lot, 2 apts., good location. For more info call PHYLLIS MILITELLO 267-1428

SKYLIGHTS...
filter thru trees into this striking contemporary 3-bedrm., 2 bath dream home. Fam rm is a loft. Huge raised master bedrm., large deck. Call JUDY SCHULTZ 891-1842

NEW LISTING - $89,9
TWIN SINGLE - north of 161 - 2 bedrms per side, kitn blt.-in, fam rm., WBFP, gar., bsmt., large fenced lot. Call BARBARA NEFF for details & showings - 891-3133

CONVENIENT
location in nice residential area! Maintenance free exterior, 3 bedrms bi-level priced right in low $50's FHA-VA. Call now! BARB HAYS 846-0358

JUST LISTED!
Super nice 4 bdrm. 2 sty! Forest Park East! Bay window in eating area! Din. rm! Fam rm w/WBFP! Big bsmt! Gas heat/cent. air! 2 car gar! ISABELLE GRAHAM 888-4170

DISTINCTIVE
CONTEMP. on a cul-de-sac in SPRING GROVE. Gorgeous yd. & the greatest kitn w/compactor, microwave, cathedral ceilings. Pls. call PHYLLIS CRAMER 890-4339

LARGE LOT - 60'S
3-bedrms., super quality ranch on ½ ac. lot. Massive bsmt., 2 WBFP's, plaster walls, hdwd. flrs. So much to offer! Call now BARB NEFF 891-3133.

MOVE IN
AND ENJOY SUMMER in a super neighborhood & be ready to have kids go to Westerville schools. 4 bedrms., 2½ baths, assumable loan. PHYLLIS CRAMER 890-4339.

OWNER TRANSFERRED!
Huge fam. rm. w/WBFP! Spacious 4 bedrm., 2½ baths! Formal liv. & d.n. Rm! Beautiful kitn! Big bsmt! Air con'd! 2½ car gar! Lovely yd! ISABELLE GRAHAM 888-4170

RESIDENTIAL SITE
Beautiful building site backing to Alum Creek off Sunbury Road. 1.7 plus acres for a low mid teens price. Owner may help finance. BARB HAYS 846-0358

DELUXE SPLIT LEVEL
4-bedrms (one is fantastic office), finished rec rm. w/bar & refrigerator. Sunken fam. rm. w/WBFP, country kitn., GAS HEAT, CENT. AIR. Call BARBARA NEFF 891-3133

FAMILY HOME
Huge 4-bedrm., 2½ bath home w/eat in kitn., formal din. rm., fam. rm. w/WBFP, patio & extra lg. lot w/privacy. See it today with JACKIE WORSTER 891-5576

FHA-VA - SPACIOUS
Family home w/4 super size bedrms., eat-in kitchen. Fam. rm., neat landscaping w/fruit trees, grapes. See now with BARBARA NEFF 891-3133

JUST LISTED
Beautifully & tastefully transformed into a lovely home at a very low price. Low 30's, lg lot, 2/3 bedrms., FHA, VA or assume loan. PHYLLIS CRAMER 890-4339

SPACIOUS
3 bedrm., 1½ bath home situated on huge fenced lot!! Features fam rm., garage, deck & covered patio! Must sell now - Priced FHA-VA $40's! BILL YOHO 476-1800

$30'S! FHA & VA
Need 3 bedrms? This one has plus full bsmt w/rec rm., 2½ car gar. & yard w/privacy fence & patio, ext. recently painted, loan assumption. call MARILYN NAGAICH 436-8887

SPRING GROVE
Westerville features this spacious 4 bedrm contemporary!! Sunken liv. rm., formal din rm., huge mstr. bedrm., beamed ceiling in fam. rm. Mid 80's!! BILL YOHO 476-1800

FHA OR VA - 60'S
Immaculate 3-4 bedrm. home in quiet Woodward Park. This beautiful home has it all - 2 WBFP's, den, rec rm., all equipped kitn. & much more! Call to see! ERNIE CARL 457-7880

FHA/VA
or attractive LOAN ASSUMP. buys this sharp 3 bedrm., 1½ bath split level. Lg. fam. rm. plus garage, range & refrig. stay. Priced to sell - $46,900! MARYANNE JONES 267-7025.

LARGE RANCH
In GAHANNA that features 3 bedrms., den, rec rm w/WBFP, country kitn., cent. air, 2 car gar., lg. fenced yard & more! FHA-VA 50's! BILL YOHO 476-1800

NEW LISTING - SALEM VILLAGE
Only a stroll to schools, shops, transp. Lovely 3 bdrm. ranch w/full bsmt. & carport. Remodeled bath & many new features. Lot w/mature trees. Hurry, won't last! MARILYN NAGAICH [illegible]

SUBURBAN
WNW location. Nice sized lot at end of cul-de-sac. 3 bedrms., 2 baths, cent. air, raised wood deck, fam. rm. w/WBFP. More to see, call [illegible]

NEW LISTING
Near Hoover dam lovely older home on 1 plus acre. 3-4 bedrm., 1½ bath, 3 miles from Central College. Priced in mid $40's, for app't call SHIRLEY MARA 864-3587.

STUNNING
FHA-VA priced split near GAHANNA! 3-4 bedrms., 1½ baths, fam. rm., country kitn. w/appliances, cent. air, fenced yard! Priced 40's!! BILL YOHO 476-1800

Brian P. DONAHUE INC. *Realtors*
846-0500

RENTAL

HOME FOR RENT
3 bedrm., 3 bath, fam. rm. w/WBFP, country kit., office space, New Albany schools. $550 mo. 488-6339.

WESTERVILLE CONDO
2 bedrm., 1½ baths, fin. rec. rm., air cond., gas, $270 mo. Write Box H, c/o The News, P.O. Box 24009, Cols., 43224.

Nice lot for R/V at Hidden Lakes near Mt. Gilead, only 45 minutes from Cols.; water, electric, 24 hr. Security, pool, tennis, club house, by private owner. 882-0572.

3 bedrooms, 1½ story single house with garage. Call 888-3113 or 888-7675.

WANTED - SLEEPING ROOMS FOR STUDENTS. American Schools. Call 262-2453.

Small 2 bedrm. house, $200 mo. plus deposit, no pets, ref. required. 267-3530.

TOWNHOUSE - 2 bdrm., Forest Pk. W. Full bsmt., 1½ baths, dishwasher, disposal, range, refrig., A/C. Dogs up to 75 lbs. $220. 846-4670 wkdys., 846-0253, wkends

WESTERVILLE SCHLS. - lovely 4 bedrm., bi-level, family home. 1½ baths, lg. fam. rm., CA, fenced yd., $350/mo. Low rental rate for home & area. 882-4787 after 6 p.m

Furnished apt., adults only, deposit required, 1714 Cleveland Ave. 471-4878.

SAVE...
SPECIAL OFF SEASON RATES
At Sanibel Island Florida
Now through mid-November, you can save nearly 50% on your family vacation on Florida's most beautiful island. Rent a beautiful 2 bedroom condominium on the Gulf of Mexico. Completely furnished including color TV, tennis outside your front door, swimming pool and close to some of the finest restaurants in Florida
Call Carl Manfredi
Days 1-614-474-7542
Eves. 614-457-7359

OFFICE SPACE FOR LEASE
North - Rt. 161 - Plush! Call 846 7530 or 228 8648.
Roger C. Perry & Co., Realtor

RENTAL

1 & 2 bdrm. apt., washer-dryer hook-ups, stove & refrigerator, nice yard. Off street parking. $150-$185 mo. 1 yr. lease. Shown by appt. only. No children or pets. Call after 1 p.m., 261-0199

TWIN SINGLE
3232 Shasta-2 bedrms
Large twin single with 1½ baths, carpeted, entrance foyer, dishwasher, air cond., fenced yard, bsmt., garage, 1 yr. lease, $295 per month, $200 deposit. 885 8166 & 431 0039.

GAS HEAT NORTH OF 161
2 bedrm. townhouse, large kit., full bsmt., $200 per mo. $200 deposit. 1 years lease. References required. 1 cat - no dogs. 885-8166 & 431-0039.

REAL ESTATE

Transfering To Cleveland?
Eastern suburb, young 4 bedroom split by owner. 5194 Graham Drive, Lyndhurst. Large kitchen with built-ins overlooking family room with fireplace. Beautifully furnished rec. room, CA, large fenced yard, extras. Low $120,000's.
ac 216-449-5307

Westerville City
½ acre of trees, 3 bedrooms, den, library, plant room, formal dining room, kitchen with eating space and 1½ baths, insulated, mechanically new. 1½ car garage, No maintenance exterior. $61,900. Call Terry McNabb. 890-5715.

2 Family
2 bedrooms in each unit. Loan assumption at 9½%. Very clean. Owner's unit is plush. Off-street parking, ½ block to bus lines. $35,900. Call Terry McNabb, 890-5715.

PAUL MAY
Multiple Listing Service
[illegible] Realtor 267-8393

HOT ITEM!!
Beautiful 3 or 4 bedrm., 1½ bath, brick alum. home. Covered patio, gas grill, paneled rec. rm., CA. Take approx. $4000 down FHA, $0 VA. 2270 Edmonton Rd. Call Jack O'Ryan at 443 3227 or NCR 237-7861.

Come Home, Columbus...
Condominiums

DARYNGTON PLACE
Land Contract Available
11¾% Interest Rate - NO CLOSING COSTS
Visit these custom built townhouses with such features as 2 large bedrms., 1½ baths, fully equipped kitchens w/eating space, family rooms, central air and energy efficient insulation, these exquisite homes are a solid investment. Priced from $39,900 to $53,900. PRE-CONSTRUCTION PRICE AVAILABLE, CALL FOR DETAILS. Featuring gas heat and electric heat pumps. Located across the street from Blendon Woods Park at the corner of 161 & Cherrybottom Roads, just east of I-270. Westerville Schools. Open Daily 1-6:00 P.M. and Sundays 1-6:00 P.M. Call MIKE HOBBS 890-1829 or 263-4200.

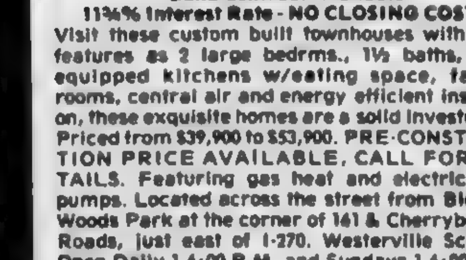

WESTERVILLE COMMONS
11¾% - LAND CONTRACT
Only $29,900 for these 2 bedroom ranch units with fully equipped kitchens, gas heat and central air. New carpeting. Call ED CARR 891-2222 or 846-3700.

ENGLISH GARDEN
WESTERVILLE - Deluxe 2 bedroom Townhouse with 1½ baths, rec. room in basement, fully equipped kitchen, patio, gas heat & central air. Only $36,500. Call JEAN ALLISON 846-2758 or 846-3700.

WILLOWICK
"WEBB" built - almost new 2 bedrm., Contemporary Townhouse. Fireplace, dining rm., built-in kitchen, bsmt. & 2 car garage. Lower than bank rate financing. Priced in mid $80's. Call ED CARR 891-2222 or 846-3700.

CARR Inc., Realtors
COLUMBUS FINE HOMES
846 3700
263-4200

REAL ESTATE

CHOICE LOCATION
Paint or work for your down payment to own. Various price ranges. Land contracts available.
NICK KOON REALTY
882-1005

REAL ESTATE

1025 LORING DR.
4 bedroom brick and stucco story & a half, 2 full baths, hardwood floors, full bsmt., country kit. w/stove-refrl. & dishwasher, detached 2 car gar. Must see to appreciate. Call 268-6692 for appt.

SERVICE SPECIALS ON AMC MODELS

Tune up your engine to save gas - 6 or 8 cyl. $45.00
Check & recharge air-conditioning system $20.00
Front end alignment safety inspection $15.50

Sale prices on new AMC Spirits and Concords up to 32 MPG. We also have five new Jeep Cherokees and Four-wheel drive trucks in stock at great savings plus up to $1,000 rebates.

Service Dept. hours Monday-Friday 7:45-5:30.
Call for appointment. Parts dept. open Sat. 9 A.M.-1 P.M.

TRENOR AMC/JEEP
2850 Morse Rd. 476-0830
between Westerville Rd. & Cleveland Ave.

DEVONSHIRE-FHA OR VA HER
Charming 7 rm ranch-cent air-gas heat-deluxe rec rm-WBFP-no closing costs-assume /loan-owner will help you finance-vacant-$40's-make offer-call JJ now! HOMEGARD PROTECTION. #301
891-7400 JOHN JENKINS [illegible]

IDEAL STARTER HOME HER
Just south of Morse Rd $48,500 FHA/VA 3 bedroom split level, spacious kitchen, huge family rm, attached garage, fenced yard, gas heat. CALL NOW!! HOMEGARD PROTECTION. #302
891-7400 SHIRLEY BUEL [illegible]

HARD TO FIND 2 STORY HER
Top condition, aluminum siding & storms plus 2 car gar. Large dining rm & eating space in kitchen. 1½ baths, carpeting. FHA/VA or land contract. HOMEGARD PROTECTION. #303
891-7400 BERT LESLIE 252-2546

SUPER STARTER HOME HER
3-4 bedrooms, dining rm, kitchen w/eating area, full basement, garage, fenced yard w/mature trees. Close to shopping. Only $54,900 FHA/VA HOMEGARD PROTECTION. [illegible]
891-7400 DOROTHY DONNALLY [illegible]

SUNBATHING DECK! HER
Just what you want to enjoy and entertain. 3 nice size bedrooms, dining rm, large family rm and 2 car attached garage. $59,900 FHA/VA. CLEAN!! Forest Park. HOMEGARD PROTECTION. #305
891-7400 WAYNE SALTER [illegible]

DEVONSHIRE RANCH HER
All brick 3 bedroom custom built by Ludo Bevilacqua! Excellent condition, original owners. 2½ car gar, WBFP in living rm. Reduced to $49,900 FHA/VA. Act now! HOMEGARD PROTECTION. #306
891-7400 LEN FINELLI 888-2222

PERFECT STARTER NE HER
$45,900 FHA/VA buys this 3 bedroom ranch. Includes fenced yard, gas avg. $28, partial rec rm in bsmt, near busline, one of the lowest priced homes in area. HOMEGARD PROTECTION. #307
891-7400 KURT McCURDY [illegible]

3661 LIMA DRIVE HER
Affordable - lovely & maintenance free. Come see this 3 bedroom brick ranch in Huber Ridge & see how you can make mother happy. Low assumption or FHA/VA. HOMEGARD PROTECTION. #308
891-7400 BERT LESLIE [illegible]

BELOW MARKET PRICE HER
On this 3 bedroom 2 story with 2½ baths, dining rm, kitchen w/eating area, large family room w/WBFP, screened in back porch, 2 car garage. Low $60's. HOMEGARD PROTECTION. #309
891-7400 HAROLD ASHWORTH [illegible]

FOREST PARK-$50'S HER
Sharp 8 rm ranch w/cent air-gas heat-country kitchen-sunken family rm, garage-quiet street-no closing costs-FHA or VA-huge patio-many extras-WILL TRADE. HOMEGARD PROTECTION. #310
891-7400 JOHN JENKINS [illegible]

NEAR NORTHLAND-FHA/VA HER
3 bedroom 1½ story home w/dormer windows, privacy galore in & out...screened patio...big-big shade trees...bsmt w/workshop...2 car garage and more! HOMEGARD PROTECTION. #311
891-7400 JUDY FERGUSON [illegible]

TOUCH OF CLASS!! HER
Gorgeous 3 bedroom ranch w/huge basement. Quiet street in Sharon Woods ... lots of great landscaping. Family rm fireplace. Cent. air. 2 baths. Mid 30's. HOMEGARD PROTECTION. #312
891-7400 WAYNE SALTER 891-4679

BIG AND BEAUTIFUL HER
Gorgeous 4 bedroom 3 bath home in Blendon Park. Family rm w/WBFP, formal dining rm, garage and patio. Great family home. A MUST to see! Call me today. HOMEGARD PROTECTION. #313
891-7400 DARRELL ADAMS [illegible]

SHARON WOODS LUXURY HER
$70,600 FHA/VA buys this 4 bedroom 4 level split. Includes 2 car gar, secluded backyard w/mature landscaping, family rm w/WBFP, gas heat, cent. air & more! HOMEGARD PROTECTION. #314
891-7400 KURT McCURDY [illegible]

MRS. CLEAN LIVES HERE HER
3 bedrooms, 1½ baths in this low maintenance home on a cul-de-sac. If you see it, you'll like it. Call me for an appointment today. HOMEGARD PROTECTION. #315
891-7400 DONNA BURNHAM [illegible]

MORSE RD-3 C AREA HER
$46,900 FHA/VA. Fantastic 3 bedroom split. Brick WBFP. Cent. air, quality carpet, built-in aquarium, dining area. Gar. can be florida rm. Wood panelling. HOMEGARD PROTECTION. #316
891-7400 HAZEL SALTER [illegible]

FOREST PARK EAST HER
Lovely 3-4 bedroom 2 bath Spanish style ranch. Fully equipped kitchen, family rm w/WBFP. Fully carpeted & draped. Finished bsmt, 2 car gar w/opener. $69,900 HOMEGARD PROTECTION. #31[illegible]
891-7400 NORMA T. JONES [illegible]

We Were Invited To A Recession...
But Are Too Busy To Attend!
845 HOMES SOLD IN 1980
HER
"THE HELPFUL PEOPLE"

PARKLEIGH-$40'S-FHA/VA HER
Lovely 7 rm bi-level w/kitchen-dining rm combined-split foyer-uniquely panelled family rm-gas heat-finished bsmt-garage-no closing costs-ASSUME LOAN! HOMEGARD PROTECTION. #318
891-7400 JOHN JENKINS 888-1280

ELEGANT CONDOMINIUM HER
Low $80's, reduced to $2,000. If you have champagne taste, you must see this 3 bedrooms. Master has cathedral ceiling, WBFP & lovely family rm. Golf course view. HOMEGARD PROTECTION. #319
891-7400 CAROLENE WILLIAMS 475-0886

LOAN ASSUMPTION HER
Aluminum sided ranch w/3 bedrooms, one year old roof, full basement, close to shopping and busline. Low interest rate $30,900 HOMEGARD PROTECTION. #320
891-7400 HAROLD ASHWORTH 885-4516

INGROUND POOL-$64,900 HER
Big 2 story in Forest Pk area, 4 bedrooms, 1½ baths, family rm w/fireplace, big wood deck w/gas grill. Bathhouse, super landscaping & 20'x40' pool. HOMEGARD PROTECTION. #321
891-7400 R. G. "BUTCH" SMITH 890-0210

METZGER BUILT HER
BIG, beautiful 2 story. Elegant entry - all rooms spacious! 4 bedrooms 2½ baths & all the features you expect for Mid $70's. Call to see today! HOMEGARD PROTECTION. #322
891-7400 MAGGIE HUFF [illegible]

SUPER BUY - $30'S HER
Gorgeous 1½ story, 3 bedroom home located on quiet street 1 block from busline. New carpet, covered patio, large storage shed. Call me today! HOMEGARD PROTECTION. #323
[illegible] DARRELL ADAMS 891-9804

WESTERVILLE AREA HER
$68,900 buys this one owner 3 bedroom 4 level split. Includes cedar privacy fence, screened in porch, family rm w/WBFP, 2 car gar and much more! CALL! HOMEGARD PROTECTION. #324
891-7400 KURT McCURDY [illegible]

LAND CONTRACT HER
Is just one of the ways you can get into this ranch in Forest Pk. W. Three bedrooms, large kitchen, cent. air, finished bsmt. Small down payment will get you this. HOMEGARD PROTECTION. #325
891-7400 BERT PEARCE 885-4506

LARGE FAMILY ROOM HER
Only $48,900 FHA-VA for this extra nice 3-4 bedroom, 1½ bath residence north of Morse. 2½ car gar, cent. air, large kitchen, gas heat. Immaculate! CALL! HOMEGARD PROTECTION. #326
891-7400 MATT M. MURTHA 436-8809

$29,900 FHA-VA HER
Fantastic 3 bedroom 1½ bath home w/dining rm, basement rec rm, covered patio, block garage, aluminum siding and much more. Appraised. HOMEGARD PROTECTION. #327
[illegible] R. G. "BUTCH" SMITH 890-0210

FOREST PARK'S FINEST HER
$65,900 buys this 3 bedroom 2½ bath one owner 2 story. Family rm w/WBFP, many mature trees, fantastic deck, gas grill, quiet court, bsmt and more! HOMEGARD PROTECTION. #328
[illegible] KURT McCURDY [illegible]

FHA APPRAISED $41,900 HER
3 bedroom, 1½ bath bi-level. Kitchen w/eating space, family rm, gas heat, cent. air, garage, redwood deck and covered patio. Great fenced yard. HOMEGARD PROTECTION. #329
891-7400 FRANK KYNKOR 890-7400

NEXT TO THE WOODS IS HER
This beautiful brick & stucco ranch. Huge fenced yard ideal for the growing family. Spacious interior and unique rec room. $53,800 FHA/VA. CALL NOW! HOMEGARD PROTECTION. #330
[illegible] WILLIAM WAHLENMAIER [illegible]

$81,900 FHA-VA, RANCH HER
Immaculate all brick in Forest Park West. 3 bedrooms, 2 baths, family rm w/fireplace, big country kitchen, basement rec room and much more. HOMEGARD PROTECTION. #331
891-7400 R G "BUTCH" SMITH 890-0210

WESTERVILLE AREA HER
3 bedroom condominium, now $81,500. 2½ baths, family room with WBFP, garage, gourmet kitchen, patio w/gas grill. Tastefully decorated. VACANT. HOMEGARD PROTECTION. #332
891-7400 DON BRUBAKER [illegible]

ALLERGIC TO WORK? HER
Then by all means take time to inspect this all aluminum & brick 2 story. Nothing to paint but the trim. For only $71,900 you couldn't buy any better. HOMEGARD PROTECTION. #333
891-7400 [illegible] 457-4981

MID $30'S RANCH HER
Located just south of Northland shopping. 3 bedrooms, 1 baths, full bsmt, carport, kitchen w/appliances, gas heat, storm windows. Priced for quick sale. #334
891-7400 MATT M. MURTHA [illegible]

$81,900 FHA-VA HER
Sharon Wds. area. Immaculate 4 bedroom 2 story. Formal dining, built-in kitchen, new family rm, carpet, full bsmt, 2 car gar. Best buy in entire area. #335
[illegible] SALLY BROWN 882-1666

NORTHSHIRE LOCATION HER
FHA-VA $52,500, 3 pts to seller. Nice 3 level w/family rm & 3 bedrooms. Ceramic bath. CLEAN! Covered patio, huge fenced lot, gar, cent. air. CALL ME TO SEE. #336
[illegible] BRUCE BURNHAM [illegible]

8 3/4% 8 3/4% 8 3/4% HER
Assumption on this ultra contemporary 2 bedroom 2½ bath condominium. Rec. rm, appliances, WBFP, gar. $62,900. Balance $42,000 $343.13/mo. Call now! #337
[illegible] STAN CHESTER [illegible]

MEDITTERANEAN SPLIT HER
Looking for something different? Quality 4 bedroom 2½ bath split, dining rm, family rm w/wet bar & WBFP, 2 car garage and basement, too. $81,900 #338
[illegible] LLOYD LINKHORN 436-8636

JUST LISTED HER
Special features thruout this like new home (call for details). Forest Hills, 3 bedrooms, 2 baths, dining rm, fireplace in family rm, more! Lo $60's #339
891-7400 MAGGIE HUFF [illegible]

SHARON WOODS 2 STORY HER
Family rm w/WBFP & wet bar, 4 bedrooms, 2½ baths, dining rm, great kitchen, rec rm, gas heat, cent. air, 2 car gar, fenced yard w/patio and shed #340
[illegible] FRANK KYNKOR 890-7400

LOVELY TWO STORY HER
Quiet low traffic street in Forest Pk. E. 4 nice size bedrooms, 2½ baths, family rm w/WBFP, formal dining, secluded lot w/trees. $68,500 VA. 5 points #341
891-7400 BRUCE BURNHAM [illegible]

SOMETHING SPECIAL HER
Fantastic floor plan, 3 bedroom ranch w/large fenced yard, patio & gas grill. Oversized family rm w/WBFP, large partially finished rec rm. Forest Pk. $50's #342
891-7400 SALLY BROWN 882-1666

INVEST IN HAPPINESS HER
Custom built & with a price you'll love. Contemporary design ... master ... suite, 1st floor utility & even the privacy of a cul-de-sac. For under $70,000 #343
891-7400 CINDY O'CONNOR 888-7134

ALREADY VA APPRAISED HER
$52,000. SAVE TIME & MONEY. Granville So. for this hard to find bi-level. 3-4 bedrooms, 2 baths, family rm, dining rm, TWO car gar. CALL ME TO SEE. #344
891-7400 BRUCE BURNHAM 451-6533

WESTERVILLE AREA HER
$80's buys this 3 bedroom 2½ bath contemporary. Includes loft overlooking great rm. WBFP, cathedral ceilings, good windows, gas heat & choice of carpet. #345
891-7400 KURT McCURDY [illegible]

NEW LIST–2 STORY HER
4 LARGE bedrooms, walk-in closet. 2200 sq. ft. of elbow room for your growing family. Deluxe baths (2½). Beautiful yard, (fenced). Forest Pk Mid $60's #346
891-7400 WAYNE SALTER 891-4679

JUST RIGHT FOR HER
The bachelor. Completely redone including roof, floors, 2 bedrooms, kitchen with appliances, garage, fenced yard. Only $29,900. Call me today! #347
891-7400 DOROTHY DONNALLY 891-2424

STONE AND CEDAR HER
Newly built 3 bedroom ranch in Westerville. Gorgeous stone WBFP, huge treed lot. Formal dining rm w/bay window. First floor utility. Cedar deck #348
[illegible] JUDY WHITMAN 890-2851

HER® REALTORS®
Central Ohio's Largest Residential Real Estate Firm
NORTHEAST & WESTERVILLE
5888 Cleveland Ave.
Means 1 yr. Homegard Protection
891-7400

REAL ESTATE

CAMPUS AREA
07261 - Sunbury Rd. ODC 2 sty ctr. hall, dbl lot, 2 car drive thru garage, overhead doors, pet yard, Garden, lg. parking area, gas heat, many mature trees. Ann Cotter, 268-5254 or 889-7836

DUPLEX
07226 - Cleveland Ave. investment property presently showing good return. Assumable loan. Mid $20's.
Charles Doonan, 889-7836

GREAT STARTERS
07135 - Choose one of two affordable priced homes located close to everything. 2 & 3 bedrm. styles. Obtain the American Dream of home ownership. Mid $30's & Hi [illegible]
Glada McCoy, 875-2030 or 889-7836

ENJOY A PRIVATE PATIO
11235 - Indoor fountain, planters, built-in micro-wave and 1st. fl. laundry in this beautifully decorated 2 bedrm home priced at $35,900 FHA/VA. Call:
Herb Rogers, 258-3887 or 476-5900
or Ronna Turner, at 459-2238

LOAN ASSUMPTION
11-3-46 - This home is super for those who need 3 garages, 3 bedrms., Fla. rm., & affordable in mid $40's. Make an offer. Call Shirley Dempsey, at 471-5420 or [illegible]

FREE LAWN CARE
11-2-62 Super earth tone carpet, all appliances, 3 patios, gas grill, fin. bsmt., w/WBFP, 2-3 bedrms., & a ravine at the 9th hole. Don't miss this one!
Shirley Dempsey, 471-5420 or [illegible]

SAXTON REAL ESTATE

JUST LISTED
Lovely 4 bdrm, brick & stucco Tudor Style home with large wood deck. Beautiful center entry. Delux natural wood work, 2½ baths, bsmt, 13x23 wood beamed fam. rm w/WBFP & built-in bar. FHA/VA Low $60's
JACK HOLSTEIN [illegible]

FHA–VA
You can move into this nice 3 BR, 2 bath, DR, FR w/WBFP plus a big Florida room for only $5,275 dwn FHA. Nothing dwn VA
RUSS DAYE [illegible]

HELP - HELP - HELP
Sellers moving, need to sell. Kenmore Park, 3 BR, full bsmt., nice yard for the kids. Price just came dwn $1,600. 30's
RUSS DAYE 882-3391

"EXECUTIVE RANCH"
Cooke Rd area, nestled in a corner prof. indscpd lot. A owner custom built ranch w/many extras incl. circular FR, bsmt. rec. rm., kitappl. $60's FHA/VA
GORDON LOOS [illegible]

NOTHING DOWN VA
B.O.M., 3 BR ranch, formal Dr, kit/appl., treed corner lot. Va appraised, immed. possession, Low $20's FHA/VA.
GORDON LOOS 882-5774

CENTURY 21 HOLSTEIN & ASSOC. REALTORS 475-1777

IDEAL STARTER HOME FHA $32,500 VA
Brick & Alum 2 Bedrm 1 Floor with full bsmt & fenced yard. Very Affordable, convenient location. Close to Park. CALL Pat O'Neil 262-3535

NORTH OF MORSE
3 Bedrm Fam Rm 2 CAR GAR
Super Split Level Home. $51,900 FHA, VA. Features WB Stove, Large Patio & Fenced Yard. Attic Fan for more details call Pat O'Neil 262-3535

One Floor Living
Low Maintenance Colonial Style Ranch with 2 Bedrm, Liv rm, Kchn, Florida Rm & Att Gar. manicured Lawn & Covered Patio. $43,900 CALL Pat O'Neil 262-3535

FHA $29,900 VA
First Floor Family Rm, 3 Bedrm Beauty is better than new. Great Financing Available. Move-in Condition. CALL Steve Schwartz 890-1015

CENTURY 21 C. R. O'Neil & Co. Realtors
3151 N. High St. - MLS - 262-1153

Transferred - Must Sell
3051 Norwood Ave. - OPEN HOUSE - June 14 & 15, 1-5. Call 263-2083. 1½ sty., 3 bedrm., full bsmt., deep fenced backyd., w/garden plot. Mid $30's. See & Make Offer.

Open House Sun. 1-6
Owner transferred, Lakeland Wds., 2600 sq. ft. 5 bedrm., 2½ baths, fin. bsmt. w/wet bar, screened porch overlooking quiet park. Information call 890-8664 after 5 p.m.

CLINTONVILLE
New on Market! 1½ story on beautiful lot with large trees, quiet street. Now available for occupancy. $52,500 FHA/VA.
TERRY W. MORRISON INC
885-4175 Realtors 885-3381

FAMILY FUN
on tennis court. Fishing, boating, swimming at lake-side dock. Family living in one owner, low maintenance custom ranch with three bedrms., two baths, family rm., office, breezeway and two car gar. $90's. Homegard.
Don George 451-4286
KING THOMPSON CO. REALTOR 451-5700

ENERGY CONSCIOUS? STOP! LOOK! BUY!!
Owner financing available
Here is a remarkable, easy-care, all brick ranch home, located amongst beautiful mature trees; three to four bedrooms, recreation room, screened porch, etc.; but here's the clincher, woodburning stove in rec room supplements gas heat remarkably well, attic fan almost removes need to use air conditioning (but it's there if needed.) Added insulation, new roof - much more. Lower 70's. PAT [illegible]
ERA - TOM Althauser Realty
879 High Street Worthington
[illegible]

Dennis & Stewart

BUILDING LOT
(NW5) Approximately 1 acre with mature trees, New Albany area. Call PAT DENNIS 882-5500.

BUILDERS HOME WITH WAREHOUSE
(NS1) Luxury living 1.9 acres w/trees and stream. Warehouse suitable for storage or business. A home with all the appointments. Must be inspected to be appreciated. Priced at $150,000 for quick sale. Call BRIAN 882-1732

EXCELLENT ASSUMPTION
(NZ1) available with this 3 bedroom ranch on Zebulon Ave. Nice carpeted living room - big dining area - 34' recreation room, nicely finished, on a quiet dead end street. Just $39,900. Call PAT DENNIS 882-5500.

NO OUTSIDE WORK
(CW3) 3 bedrm. Condo. All built-ins stay including washer and dryer. Party house and swimming pool - All for $27,900. Call GEO. STEWART 882-8789.

WESTERVILLE AREA
(NB1) Delightful split level home! Generous dining area overlooks spacious rear yard. Priced in high 40 range. FHA or VA financing. Westerville area and gas heat make this home a desirable purchase. Call PAT DENNIS 882-5500.

CONVENIENT TO EVERYTHING
(NR1) Beautiful 1½ story home - full basement - rec. rm. - 2 car garage - big trees. For $43,500 - call GEO. STEWART 882-8789

WESTERVILLE CONDO
(NP8) 3 bedrooms with 2½ baths. Located close to shopping, schools and I-270. Beautifully decorated and spacious - priced high 50's. Call PAT DENNIS 882-[illegible].

GENTLEMAN FARMER
(NT1) 31 acres and beautiful large home. You can buy all or part. Great development possibility. Call GEO. STEWART 882-8789.

CONVENIENT
(NP2) and immaculate throughout - recently carpeted 3 bedroom 1½ story with enclosed breezeway, suitable for den or office. Remodeled kitchen with bath, central air, 1½ car attached garage, 1st floor utility room. It's nice and just $43,900. FHA or VA. Call PAT DENNIS 882-5500.

Dennis & Stewart Inc., Realtors
COLUMBUS FINE HOMES 471-8600

CONDO-NORTH
Have immediate possession of this 3 bdrm, 1½ bath Townhouse with finished basement, brick wall in dining room and super size private patio. Owner anxious. Mid $30's (R-4-N)
889-2246 NOLA JENDE 888-4444

3 BDRMS-2BATH RANCH
4141 CURVE Rd.
Near Alum Creek Dam just off Rt. No. 10-Old State Rd. on lot 150'x320'. Shake shingle. 20'x20' living area w/woodburning fireplace opening also to dinette. Oak kitchen. Cathedral ceilings $59,900 (C-13-N)
268-8810 JOHN BENNETT [illegible]

OLD WORTHINGTON
4 BDRM 2½ BATH
Aluminum sided 2 story on 280' deep fenced lot. Covered porch and 2 car garage. All bit-in kitchen w/family room with w/b fireplace. Central air. $84,900. 178 E. Granville Rd. (G-5-N)
268-8810 JOHN BENNETT 888-4444

OFF CLEVELAND AVE.
near Outerbelt-attractive 4 bdrm., 2½ baths, family room with log fireplace-heated 2 car garage. 1st floor utility room. Large lot (Y-1-N)
[illegible] JACK KENNEDY 888-4444

LOAN ASSUMPTION
Spacious Clintonville 2 story home nicely decorated. New carpet, extra insulation, fenced yard and garage. OWNER ANXIOUS. FHA-VA (0-6-N)
889-2246 NOLA JENDE [illegible]

[illegible]
Newly listed 2 sty Colonial with center hall. See this immaculate, better than new, 3 bdrm, 2½ bath low maintenance Worthington home today. Off Linworth Rd. Call Nola for directions. Priced to sell at mid $80's. (S-13-N)
889-2246 NOLA JENDE 888-4444

A GREAT BUY
Only $55,000 for this spacious 4 bdrm home in the Northmoor area. Ask how the seller might help you make your mortgage payments. (0-5-N)
267-7610 PAULA TANNENBAUM [illegible]

WEST OF HIGH
just north of Garden Rd. Charming brick and stucco Cape Cod has 2 bdrms and bath, living room, dining room, Florida room, eat-in kitchen. LARGE bdrms and full bath up. 2 car garage. (N-5-N)
267-5913 MARY LOER 888-4444

OLD ARLINGTON
Immaculate 4 bdrm center hall plan with 2 w/b fireplaces, rec room with bar, refreshing screened porch, beautifully landscaped-price recently reduced. (A-7-N)
267-6788 ANDY FORREST [illegible]

OWNER TRANSFERRED
Be a proud owner of this spacious low maintenance family home in beautiful Northwest location. This 4 bdrms, 2½ bath 2 story is close to COTA, bus express, OSU, Battelle, shopping $80's. (B-8-N)
[illegible] NOLA JENDE 888-4444

OWNER FINANCING
Delightful 2 sty Brick-supurb ¾ acre ravine lot close to Linworth--3 bdrms, 3 baths, 2 car garage-supurb quality at $102,500--Owner says sell!! (B-3-N)
267-9660 DAVE KIRKPATRICK 888-4444

DELAWARE COUNTY
Northeast, nice area, suburban - 5 acres - teens. (P-1-N)
889-2246 NOLA JENDE 888-4444

Century 21
JIM OWEN & CO., INC.
267-5475 486-9626
476-0500 888-4444

TRANSFERRED? If you are relocating to or from Columbus — call 614-888-4444 or out of state call toll free 1-800-848-1021

Come Home, Columbus...

FOREST PARK
NEW LISTING - Custom built Brick & Stucco 4 bedrm., 2 sty. with 2½ baths, family rm., fireplace, bsmt. & 2½ car garage. Tree shaded lot. Many more extras! FHA-VA priced at $69,900. Call ED CARR 891-2222 or 846-3700

24' x 24' GARAGE
plus a terrific Brick & stucco 3 bedrm. Ranch. Features 2 baths, paneled rec. rm. equipped kitchen. Top location near Rt. 161 & I-71. FHA priced at only $56,900. Call ED CARR 891-2222 or 846-3700.

LOW $50's FHA-VA
1½ story, 3 bedrm. with huge family room/brick fireplace, plus stone fireplace in living rm., bsmt., central air, 2 car garage, large yard for gardener. Call FRED BUONI 882-4418 or 846-3700.

BEAUTY SHOP
LAND CONTRACT. Very reasonable terms on this Beauty Shop near 161. 10 styling stations. Call for all information. JEAN GRUBB 262-1163 or 263-4200.

CARR Inc., REALTORS
846-3700
263-4200
COLUMBUS FINE HOMES

MURRAY REALTY 846-0040

V.A. - NOTHING DOWN
BUYS this very well cared for home with beautiful natural woodwork and wallpaper, 2½ car garage, fenced yard and MUCH MORE, can be yours for only $31,900. CALL NOW.
Mike Hart 891-1311

FHA-VA
4079 HICKMAN
Stucco ranch, newly carpeted and painted. 2 car garage, extra large, fenced yard, PLUS breezeway to 1 bedroom apartment. Excellent for in-laws or rental. CALL
Mike Hart 891-1311

SHOW PLACE
86CO For the young executive a small country estate with three acres of lawn, trees, swimming pool and beautiful home. A must to see. Possible land contract. Price $135,000 Rod Thomas, 436-3546.

HANDYMAN SPECIAL
34PA Owner will provide carpet and painting allowance on this 4 bedrm. ranch in Westerville. $48,900 FHA/VA.

PRICE REDUCED
28HE On this 4 bedrm. in Westerville area. Located on quiet street. This 3 yr. old home offers CA, patio, and deck. $69,900

Century 21 891-7444
BARONE & CO., REALTORS®

REAL ESTATE

4 BEDRM.
Newer furnace & CA, large country kitchen, remodeled bath, covered patio, alum. siding, rec. rm.
FHA/VA Low $40's
Call Joe Leone, 263-7708

CENTRAL AIR
$38,[illegible]
Large lot (200 ft. deep) 3 bedrms., basement. NEW LISTING. Call Herschel Smith, 888-2689

N. OF OAKLAND PK.
$31,[illegible]
Alum. siding, covered porch. Back yard has complete privacy fence. New driveway, fully carpeted, 3 bedrm. ranch. Call today. Herschel Smith, [illegible]
GALL & GOSS 267-3111

REAL ESTATE

ASSUME 8¾%
Transferred! Woodburning stove in family room, covered patio with gas grill, over-sized carport, and beautiful yard make this split-level a terrific buy! Also $46,900 FHA-VA at 11½%! Darrell Lambert, 836-9470.

NEAR HOOVER
$41,250 FHA-VA for this Cape Cod 1½ story! Full basement and 2½ car garage! NEW HOME! Over ½ acre lot! Maxine Jackson, 268-5198.

LOVE Realty 268-6888
Columbus Fine Homes

By Owner Worthington
888 Bluffridge Dr. in Bluffs area, on ravine, 5 bedrms., 2 yrs. old, wooded lot, 846-5723.

REAL ESTATE

RANCH HOME
3 bedrms., 3 baths, beautiful yard & screened Gazebo. $16,900. Call Natalie Goodwin, 457-7111 or 846-3990

OPEN SUN.
1842 Northcliff Dr., Forest Pk. E. Lovely stone & stucco ranch w/all the extras. For more details call.
Jim Richards Realty
[illegible]

E. Beechwold Blvd.
Aluminum 2 story with some natural woodwork, dining rm., breakfast nook off updated kitchen. Updating also in areas of electrical, plbg. & roof. Hard to find, priced in the 40's. FHA or VA. Claire Hess 451-5153.

King Thompson Co.
Realtors 451-5700

REAL ESTATE

WESTERVILLE
Immaculate 3 bdrm. split level, a few blocks from pool, shopping & Cherrington Elementary school. Beamed kitchen, with access to patio, exceptional fam. rm. with fireplace, attached gar., low 80's. FHA/VA Clare Hess 451-5153.

King Thompson
451-5700

STRAWBERRY FARMS
3 bdrm. ranch, C/A, fam. rm., WBFP, walltex, gar., patio, $67,700. Westerville Schools BY OWNER. NO AGENTS. 882-7115 or 227-2629

OWNER FINANCING POSSIBLE
1½ sty., 4 bedrm., 2 full baths, full bsmt. w/fin. rec. rm., CA, 2½ car gar., fenced yd., Clinton Est. 5 blks. to Northland $52,500 261-8170.

REAL ESTATE

Affordable Annehurst
For only $66,900 FHA/VA or loan assumption, Westerville offers an immaculate 3 bdrm. home on a quiet street featuring a rustic fam. rm. w/WBFP, and 2½ car gar. Call Sue now [illegible]
Art Covan Realtor

LINDEN
For Sale or Rent
$[illegible]
1692 Aberdeen
2 BR, bsmt., gar., fenced yd.

Must sell, make offer
$19,900
1437 E. Maynard
3 bedrm., bsmt., carpet.

Possible Loan Assumption

Kent Amlin Rlty. 875-2420

Open House
Sun. June 15, 12-3
[illegible]
Immaculate is the word. Brick ranch, 3 bdrms, 1½ baths, WBFP, 38 ft. rec rm, 2½ car gar., fenced yard, fully crpld. & freshly painted. MUST SEE! FHA/VA to see call Yvonne Simon 451-5866.

CENTURY 21 Simco Realty, Inc.
[illegible]

REAL ESTATE

EXTRAORDINARY
Very special touches here. 4 bedrms., 2 baths, WBFP, super rec. rm., great kitchen, 2½ car gar., Florida rm., $40's. FHA/VA. Owner transferred.
Beverly Feltner, 263-7822

READY FOR YOU
To move into. Super FHA/VA buy. 3 BR's, 2 baths, din. rm., cozy fam. rm. w/WBFP, CA, near recreation area and I-270. Shows beautifully. Owner transferred
Beverly Feltner, 263-7822

CENTURY 21 Clintonville Realty 262-1103

JUST LISTED
Cedar siding enchants this 4 bedrm., 2 bath, 1½ story home, beamed ceiling in liv. rm., lrg. carpeted rec. rm., Corning range, 2 car gar. w/tele. plus office space. A delight to show. Call Marion Stubbs, 927-0595.

PRICED RIGHT
3 bedrm. home w/rec. rm., WBFP, CA, 2½ car gar., many extras. At 1990 Lamont Ave. Call for an appt. to see. Dan Sumption, 967-5540.

L Ann Salyer, Realtor
464-4612 or 236-5602

BRING YOUR DREAMS...
With you. Spacious Spanish split-level. New on market. Rich carpeting, tasteful accents of wallpaper, and distinctive design fireplace. A rare find which you will want to call home. Middle $70's. N963
Mel Sellers 262-6956

8.75 ACRES NORTH
Enjoy life on this beautiful vacant land. A perfect homesite for your dream. Asking $3,000/acre. NE1256
Mel Sellers 262-6956

C.V. Perry & Co.
1585 Bethel Rd.
459-4223

IMPORTED AND DOMESTIC

Italian Food

MEAT AND CHEESE PARTY TRAYS ..
FRUIT BASKETS AVAILABLE.

Carfagna's SUPER MARKETS

"The Meat People"

CENTRAL OHIO'S LARGEST INDEPENDENT MEAT PROCESSORS

Since 1937

U.S. Choice
RIB STEAKS
2.69 lb. GRILL TIME
Trimmed to Perfection

PORK CHOPS
1.49 lb. Center Cut
GRILL TIME

PORK ROASTS
Loin End 3 lb. Avg. 99¢ lb.

Ground Beef Patties
All Beef Lean
$16.90 10 lb. BOX

Lean, Choice
CHOPPED SIRLOINS GRILL TIME 1.69 lb.

100% Pure, Lean
GROUND BEEF 1.49 lb.

DECKER'S LEAN
BOILED HAM 1.99 lb

U.S. No. 1
CHICKEN BREASTS 1.19 lb.

DECKER'S All Meat
BOLOGNA 1.19 lb.

SUGARDALE
COOKED SALAMI OR DUTCH LOAF 1.49 lb.

WHOLE PORK LOINS
HALF OR WHOLE 1.19 lb.
CUT UP FREE!

ENGLISH SPARE RIBS
Grill Time 1.19 lb.

Home Made
SAUSAGE
Bulk Style
1.29 lb.

FALTERS NO. 1
BACON 99¢ FULL lb.

FALTER'S
BRATWURST 1.49 lb.

SPECIAL ON BEEF SIDES

FREEZER BEEF
FRONTS ..... 1.39 lb.
SIDES ..... 1.39 lb.
HINDS ..... 1.79 lb.

FREEZER BEEF SOLD HANGING WEIGHT
All Beef is guaranteed cut, wrapped, QUICK FROZEN AND DELIVERED
YOU CAN FINANCE Your purchase with VISA or MASTER CHARGE

HOME MADE
HAM SALAD 1.39 lb.

RATH
PEPPERONI SLICED 2.49 lb.

NEW FREEDOM Beltless Pads
MAXI PADS 12's 99¢
Mini Pads... 12 for .59

Hi-Dri
TOWELS 49¢ JUMBO ROLL

GREEN ONIONS OR RED RADISHES 4 BUNCHES $1

BORDEN'S
ORANGE JUICE 1.89 Gallon

U.S. No. 1, California
PEACHES 79¢ lb.

NECTARINES 79¢ lb.

FRESH, CALIFORNIA
BROCCOLI 89¢ Bunch

CALIFORNIA PASCAL
CELERY 59¢ STALK
LARGE 2 DOZ. Size

BORDEN'S .05
MILK Plastic Gals. 1.59

KLEENEX TISSUES BOX OF 200 69¢

CALIFORNIA
CARROTS 3 Cello Pkgs. $1

BORDEN'S
COTTAGE CHEESE 16 OZ. CARTON 89¢

BORDEN'S
SOUR CREAM 16 Oz. Carton 99¢

CHARMIN
TOILET TISSUE NEW 6 PACK 1.99

DELMONTE
CATSUP 32 Oz. Btl. 69¢

Specials in this Ad Good Thru Sunday June 15

1405 E. Dublin-Granville Rd.
(Route 161) 846-6340
Open 7 Day A Week Mon. thru Sat. 9am to 9pm
Sun. Hours 9am to 6pm

We Reserve The Right To Limit Quantities
Specials Good Only While Supply Lasts

2372 Cleveland Ave.
(Two Blocks North of Hudson) 263-6470 263-6891
Open Mon thru Thur. 9am to 8pm, Fri. & Sat. 9 to 9
Sun. 9 to 6

y news

"Ease On Downtown" from June 12 to 22 to enjoy excitement and activities scheduled to kick off summer programs in downtown Columbus.

"Ease On Downtown Week" has been proclaimed by Mayor Tom Moody, and many downtown businesses and organizations are joining in to the festivities. So many events are planned that the week has been expanded to 11 days, starting Thursday, June 12 and ending Sunday, June 22.

Activities are scheduled each day, including many of the traditional downtown attractions, like "Rally In The Alley" each Friday, "Music In The Air" concerts at Riverfront Ampitheatre and Bicentennial Park, plus activities at COSI, The Columbus Museum of Art, the Public Library of Columbus and Franklin County and more.

Many special events are scheduled to round out the celebration, including Jack Jones at The Palace, "The Bells are Ringing" at the Player's Theatre and "Deathtrap" at The Ohio Theatre.

Films, workshops and exhibits are planned in the areas of dance,music, art and theatre. The YWCA is planning a "Family Fitness Day" while the YMCA will hold a Pulse Fitness Orientation.

Grand finale of the week will be a "Skataganza" June 22, for the Central Ohio Chapter of The March of Dimes.

A complete schedule of events is available through COTA, The Centrum at Capitol South, the State Office Tower and other downtown locations. For more information contact Pam Johnston, Columbus Department of Development, 222-7763.

An "Ease on Downtown" committee, comprised of people from all parts of the community, has been active in planning this "Ease on Downtown Week" and to otherwise promote activities in downtown Columbus.

Westerville resident, Linda Kennedy of 1316 Goodsmith Dr. is the representative of the Greater Columbus Arts Council for this committee. Roger A. Beaupre of 1390 Manchester is the Art Reach representative for the committee.

The YWCA, 65 S. Fourth St., is offering the following schedule of activities aimed at junior and senior high school students this summer.

June 17, a softball clinic will be taught by former members of the Ohio State University's softball team, concentrating on catching, throwing, batting, base running and individual positions.

The clinic will be held at Dana Elementary School, 300 S. Dana Ave. The 10 a.m. to noon session is for 8-12 year olds. The 1 to 3 p.m. session is for teens. Cost is $4.50 for youngsters under 13, $5 for those 13 and older. Fee includes a one-year YWCA membership.

June 18, a five week class, scheduled for Wednesday, 5 to 6 p.m., will discuss pet care, including choosing a pet, care of different kinds of pets and animal first aid. The program is available to 8 to 12 year olds and costs $5, which also includes a year's YWCA membership.

June 19 is the first of three classes on health and beauty, sponsored by the Whitehall High School Y-Teens Club at the Central YWCA, 65 S. Fourth St. This program will cover skin care, nutrition and exercise. Following will be a June 26 program on hair care and a July 3 class on make-up and dress. Each class is one hour and is taught by "Total Look" instructor Nancy Wilhelm.

Also beginning June 19 is a two-session workshop on career options, lead by Dorothy Echols from the Ohio State University Career Services Office. The second session is June 26. Both are 6:30 to 8:30 p.m. and cost is $5, which includes a year YWCA membership.

June 21 is the first day of an Art class, introducing many different kinds of art to youth. This class will be held each Saturday through Aug. 23 and costs $12.

June 22 will be the first of three hiking excursions through the Hocking Hills State Park, sponsored by the YWCA and conducted by a park ranger and naturalist. The group will leave the YWCA at 9:45 a.m. and will return by 5 p.m. Cost is $5.

All programs require advance registration. Call 224-9121 or visit the YWCA for details.

Christian scientist lectures

"The movement to Christian healing is being led by an improved concept of God and His creation," remarks Bruce E. Fitzwater of Portland, Oregon, in a lecture he will give here on June 20

Sponsored by Third Church of Christ, Scientist, the Fitzwater lecture, "The Logical Certainty of Christian Healing," will be given at 8 p.m. in The Northland Masonic Temple, 5885 Cleveland Ave.

BRUCE FITZWATER

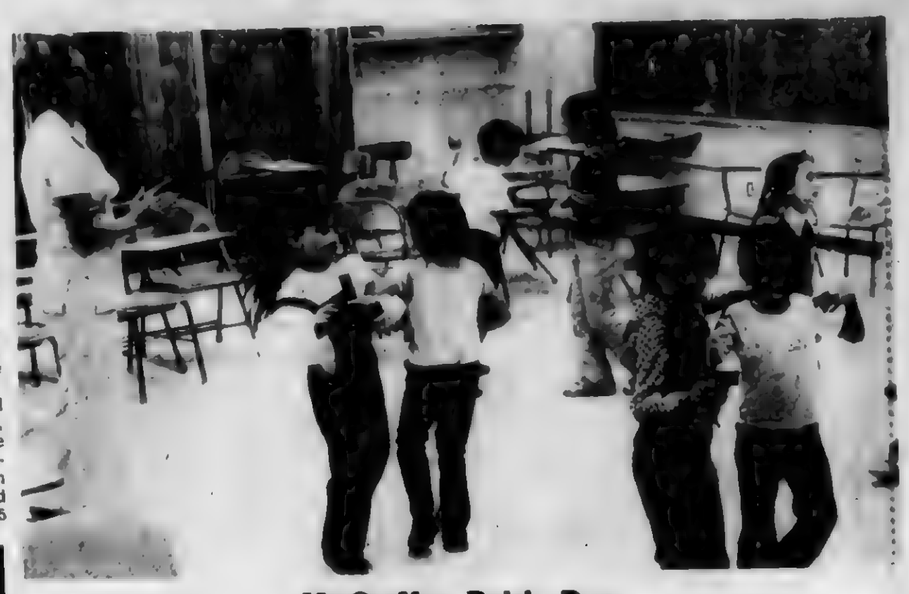

McGuffey Pride Day

McGuffey Elementary at 2632 McGuffey Rd. square dancing under the supervision of Mrs. Johnnie celebrated McGuffey Pride Day Wednesday with skill Tucker.
demonstrations of what they had learned.
The left photograph shows one of Ms. Erma Britford's students demonstrating a forward roll.
The top photo shows first and second graders learning

A coelacanth, a fish that was thought to be extinct for 60 million years, was caught off the coast of South Africa in 1939. A comparison with fossils showed that it had not changed at all during that time, according to the National Wildlife Federation.

VOLUNTEER DIRECTOR OF VOLUNTEERS is needed to organize and direct in an agency developing job leads and programs designed to assist women moving up the employment-world ladder. Call Volunteer Action Center at 224-3535.

LINDEN area business review

Advertise Your Business On This Page...Call 846-7750

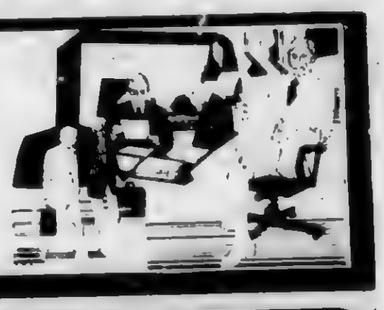

Florida Foliage
Grand Opening
Over 2,000 Fresh, Quality Greenhouse Grown Houseplants Arriving Weekly from Florida. Over 70 Varieties to Choose From!
Northern Lights Shopping Center
OPEN Mon. Sat. 10-9 Sun. Noon-6
261-8105

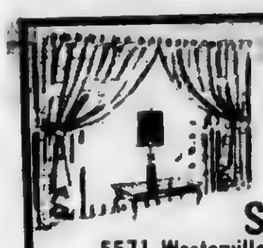

Complete Home Decorating with Carpet • Tile Drapes & Wallcovering
Sabo & Stone
5571 Westerville Rd. 891-2300
Just north of 161 Expert Installation

Ph. 268-1131
RASP SECURITY
3031 CLEVELAND AVE.
(1 Block South of Oakland Pk.)
Think Security!
• Protection Devices • Trouble Shooter
Consultant Security Analyst
"Protection, What Peace of Mind"
RESIDENTIAL COMM.-INDIVIDUAL-AUTO
Lary R. Mallory, Certified ISC

Sears HEATING COOLING
DO—IT—YOURSELF CENTER
• SALES • PARTS • TESTING
Do It Yourselfers!
We Will Help
Parts & Shop Materials
EMERGENCY SERVICE
3963 Cleveland at Ferris Rd.
open 8 am - 5 pm
475-1800
Mon. thru Sat

OLDE COLUMBUS TOWNE
Renovation & Remodeling Contractors
ROOFING & GUTTERS
including slate
ENERGY CONSERVATION
291-0791 Call for Estimate 291-7255

WHETSTONE OPTICAL INC.
Whetstone Medical Ctr.
3724 Olentangy River Road, Suite E
451-4278

Allen Bloomberg, Optician & Terri Wood, Lab Technician
EMERGENCY REPAIR SERVICE
PRESCRIPTION FILLED

What Does a Doctor of Chiropractic Do?

All doctors use a standard procedure of examination to diagnose a patient's condition in order to arrive at a plan of treatment. Your doctor of chiropractic uses the same time honored methods of consultation, case history, physical examination, laboratory analysis and X-ray examination. In addition Dr. Paquin provides a careful chiropractic spinal examination.

The examination of your spine is what makes chiropractic different from other health care procedures.

Your spinal column, or vertebral column, is a series of movable bones running down the center of your back beginning at the base of your skull and ending in the center of your hips. There are seven cervical (neck) vertebrae, twelve dorsal (mid-back) vertebrae, and five lumbar (low-back) vertebrae. These vertebrae are stacked up like building blocks, and between them are located fibro-cartilages (or discs). These discs help to cushion shock, reduce friction and allow movement to occur.

The 31 pairs of spinal nerves travel down the spine from the brain through a series of openings between the vertebrae. The nerves leave the spine and form a complicated network which reaches every living tissue in your body.

Dr. Paquin demonstrates how the spinal column could cause a misalignment of vertebrae thus causing nerve interference and disease. He is located in the Railroad Savings Bldg., Rt. 161. Call 890-7952 for an appointment today.

Accidents, falls, uneven stress, tension, overexertion or any other factor which may cause a minor displacement or derangement of one or more of these vertebrae can cause irritation to spinal nerve roots. These, in turn, may cause malfunctions in your body. Chiropractic teaches that nerve pressure, or nerve irritation can cause a disturbance of delicate body functions resulting in an increased susceptibility to disease processes. By alleviating the irritation to spinal nerves, Dr. Paquin seeks to cause your body to operate more efficiently and more comfortably.

The conditions mentioned below are just a few of the many which are caused by vertebrae in the spinal column slipping slightly and causing nerve pressure or irritation.

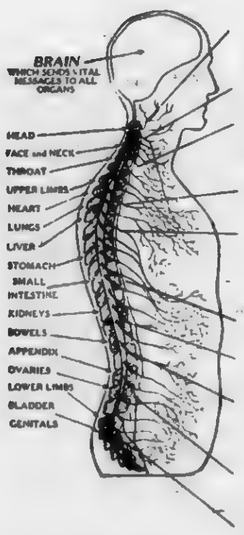

1. Headaches, tension, migraine, dizziness, sinus trouble, pain in eyes, ears, and face, allergies, hay fever, etc., can be caused by spinal nerve pressure and irritation in this area.
2. Nerve pressure and irritation in this area of the neck can produce neck pain and stiffness, nervousness, muscle tension, insomnia, throat and thyroid trouble, etc.
3. Shoulder and arm pain and numbness, bursitis, poor circulation in arms, swelling of hands, etc., may be produced if there is a misalignment of one or more spinal vertebrae here.
4. Asthma, difficult breathing, heart problems, high and low blood pressure, pleurisy, etc., can result from pressure and irritation on the nerves in this area of the spine.
5. If there is spinal misalignment in this area, the resultant nerve pressure and irritation may cause pain between shoulders, chest and rib pains, liver and gall bladder problems, shingles, etc.
6. Subluxation of one or more spinal vertebrae here can cause stomach, pancreas, and intestinal trouble, low blood sugar, indigestion, heartburn, gas, etc.
7. Colon trouble, constipation, kidney trouble, adrenal stress, etc., can be caused by spinal nerve pressure and irritation in this area.
8. The cause of backache, menstrual cramps, and other female disorders, impotency, sterility, bladder problems, bed wetting, etc., may be pressure and irritation on spinal nerves in your low back.
9. Spinal nerve pressure and irritation in this part of your spine may result in low back pain, sciatica, pain and poor circulation in the legs, etc.
10. Hip, leg, knee, ankle and foot pain, muscle cramps, spinal curvature, etc., can be caused by a slippage of the sacrum.

HOURS BY APPOINTMENT 890-7952 Mon.-Wed.-Fri. 9 to 7 Thurs.-Sat. 9 to noon

Located Railroad Savings Building Rt. 161 & Cleveland Ave.

Located in the Railroad Savings Building off Rt. 161

HOURS
Mon., Tus. 9:30 - 7 p.m.
Wed., Sat. 9:00 to 5 p.m.
Thurs. & Fri. 10 a.m.-8 p.m.
No Permit Required

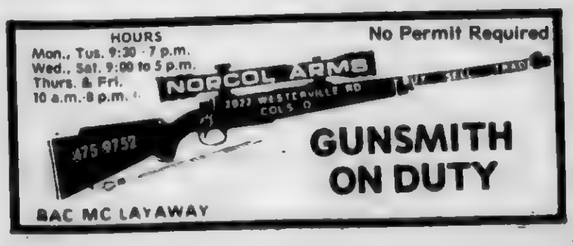

GUNSMITH ON DUTY
BAC MC LAYAWAY

NORTHLAND MEDICAL PHARMACY
(near Kroger at Morse)
267-4931 PRESCRIPTIONS

DO YOU HAVE INSURANCE TO COVER YOUR PRESCRIPTIONS?
We keep medical records & master copies of all prescriptions "upon request" & will assist you with your claim forms. FREE Rx DELIVERY. MASTER CHARGE & VISA.
No Charge For This Service
Wes Uhl pharmacist
•INDUSTRIAL •PCS •AETNA •BLUE CROSS •MEDIMET •PAID

Dr. Dennis Paquin, D.C., Inc.
CHIROPRACTOR
FOR APPOINTMENT AND EMERGENCY CARE, CALL...
890-7952

Railroad Savings Bldg.
Rt. 161 N.E. of Cleveland Ave

Advertise in the Business Review Page Call 846-7750

Wright Hearing Aids
Custom fitted Hearing Aids
Any make · Any model

ONE LOW PRICE
• 90 day trial
• Budget terms
• 2 yr. warranty
• repair · all makes
• complete testing service
• satisfaction guaranteed
Hearing Aid Specialist - John Wright
1944 Morse at Heaton 885-7254

Bring Your Family To Riccardi's
SPAGHETTI•PIZZA
Dining Room
Choice Steaks
Italian Foods
Fast Service
Off Street Parking
Beer & Wine
Open 11 am For Lunch
Daily Luncheon and Dinner Specials
For Carryout Call 263-8986
Riccardi's Ristorante
3149 Cleveland Ave

VACUUM AND SMALL Appliance
OVER 40 YEARS EXPERIENCE
SALES & SERVICE
Factory Parts
FAUST SERVICE CO.
267-4777 696 E. HUDSON
267-1053 ½ Block off I-71

Linden's summer library program offers fun, prizes

There's more than just books involved with the summer reading program at the Linden Branch Library -- in addition to a cool dinosaur, there are yo-yos, jump ropes and a magic mime in store for youngsters during the month of June.

The Linden Branch Library, 2432 CLeveland Ave., kicks off the 1980 Public Library of Columbus and Franklin County summer reading program, "Bring a Dinosaur Up To Date," June 16 with Prehistoric Painting beginning at 2:30 p.m. Children, aided by the branch's corp of Volunteens, can paint the library's windows with scenes from the dinosaur theme.

Children can join the reading club on that date. After reading one book, they can sign up and will receive a reading record, a calendar of summer events at Linden and a dinosaur mobile for their room. As they continue to read over the next few weeks, they will receive a dinosaur T-shirt iron-on from Roach, Inc. (four books), a coupon for a sundae from Dairy Queen (10 books) and a coupon for a meal from McDonald's (16 books). The reading program continues through Aug. 2.

"Geniusaurus Gems," movies and other goodies for children, are featured June 21 and 28 at 2:30 p.m. A seed masaic craft will be taught June 21, and June 28 a "magic mime," Ken Sankin, will perform.

It'll be a BYOY party June 20 -- "Bring Your Own Yo-Yo" -- as Duncan Yo-Yo presents a special demonstration. The program begins at 2:30 p.m. And children can display their athletic talents June 25 at a Jump Rope and Double Dutch Tournament at 2:30 p.m.

Pre-school children and beginning readers can join a special "Listening Club" this year, just for them. They also can participate in "Dyno-o-Mites" story times each Wednesday, June 18 through July 31, at 10 a.m. The program is for children from ages 3-5.

A "Dyn-o-Saurs" story time for children 8 years old will be held each Monday, beginning June 23 and continuing through July 28, at 2:30 p.m. The story hour will feature a craft with a dinosaur theme.

More crafts are on tap each Thursday beginning June 19 through July 31 for children 6-14 years old. The program, "Bronto-Crafts," begins each week at 2:30 p.m.

All programs are free and open to the public. The summer reading program is open to all Franklin County children 18 years of age or younger.

For more information on the reading program or on activities at Linden, call 262-4113.

BILL McCORKLE

McCorkle honored

Bill McCorkle has been honored by the 6,000 member Columbus Board of Realtors as the "1980 Realtor Broker of the Year" for Central Ohio.

Mr. McCorkle is a past president of the Columbus Board of Realtors and past Trustee of the Ohio Association of Realtors for seven years.

He is President of McCorkle, Inc., Realtors, and has sold over 4,000 properties in the past thirty years, in the North, Northeast area of Columbus, Westerville, and Worthington areas.

In September 1980, McCorkle will represent the Columbus Board of Realtors at the Ohio Association of Realtors Annual Convention to be held in Cleveland, for Ohio Realtor of the Year honors.

He is a founder and director of the New Albany Savings & Loan Association, New Albany. Son Bill McCorkle and daughter and son-in-law, Nanci and Jim Sutliff, were inducted into the Million Dollar Club of the Columbus Board of Realtors in 1979.

He and his wife, Mae, reside at 755 Bluffview Drive, Worthington.

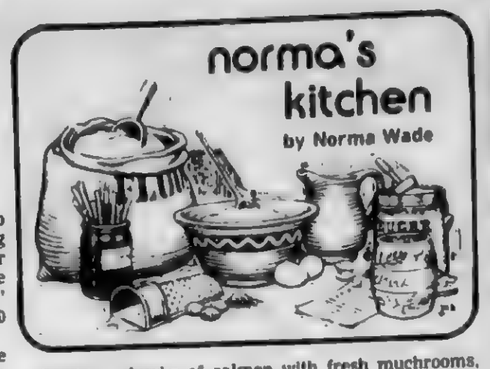

Combine chunks of salmon with fresh muchrooms, add them to a rich Newburgh sauce -- viola -- a gourmet meal within a matter of minutes.

Serve this Salmon Newburgh over cooked noodles or rice. A salad of mixed greens with avocado slices and this delicious spice cake will complete the menu.

SALMON NEWBURGH

1 one-pound can red or pink salmon, drained
1 cup sliced fresh mushrooms
4 tablespoons butter or margarine
4 tablespoons flour
1½ cup milk
dash worcestershire sauce
¼ teaspoon salt
1 teaspoon lemon juice
2 egg yolks
3 tablespoons dry sherry

Remove round bones from salmon and discard. Flake salmon with a fork into large chunks. Set aside. Saute mushrooms in butter until tender. Stir in flour; then add milk gradually. Add worcestershire sauce and salt. Cook, stirring constantly, until thickened and bubbly.

Beat egg yolks with a fork. Stir a little of the hot sauce into the yolks; then return this to saucepan. Cook, Stirring constantly, for about one minute. Stir in lemon juice and sherry. Add salmon and heat through. Serve over rice.

SPICE CAKE

Have ready a greased nine-inch square pan
Preheat oven to 350 degrees Baking time: 30-35 minutes
½ cup butter or margarine
1 cup firmly packed brown sugar
1 egg and 1 egg yolk, beaten
1 and one-third cake flour (do not sift before measuring)
½ teaspoon baking soda
½ teaspoon baking powder
¼ teaspoon each cloves and allspice
½ teaspoon cinnamon
¼ teaspoon salt
½ cup (scant) milk mixed with 2 teaspoons vinegar

Cream butter with sugar; add eggs and beat well. Sift flour with soda, baking powder, spices, and salt. Add to creamed mixture alternately with sour milk. Spoon into pan and bake until done. Cool on wire rack. Frost with the following:

Creamy Coffee Icing:

2 tablespoons butter or margarine
1 tablespoon shortening
1 ¾ cup unsifted powdered sugar
1 egg white
1 teaspoon instant coffee dissolved in 1 tablespoon hot water
¼ teaspoon vanilla

Mix butter with shortening; add part of the sugar, then beat in egg white. Add remaining sugar alternately with coffee. Beat in vanilla. Mixture should be soft and fluffy. If mixture is too thin, add a bit more sugar; if it is too thick, add a bit of hot water.

MRS. PAUL GARRISON

Area couple wed in Westerville

Connie Sue Woodruff became the bride of Paul Raymond Garrison June 7, at 6:30 p.m. in the Church of the Savior, Westerville. She was given in marriage by her father during the ceremony performed by Rev. Dale Riggs.

The parents of the the couple are Mr. and Mrs. Kenneth Woodruff, 6466 Ambleside Dr. and Mr. and Mrs. Charles Garrison, 2132 Lehner Rd.

Jan Lowman, friend of the bride, was maid of honor. Other attendants included Jan Woodruff, sister-in-law of the bride; Brenda Wright, and Dawn Combs, both friends of the bride, Shelley Woolf, the groom's niece served as flower girls.

Stan Blatt, friend of the groom, was best man. Ushers included Ken Woodruff, brother-in-law of the groom; Alan Brumbaugh and Jim O'Brien, both friends of the groom. Kyle Woodruff, nephew of the bride, served as ring bearer.

The bride is a graduate of Northland High School and Columbus Technical Institute's School of Nursing. She is employed by Riverside Hospital. The groom is a graduate of Brookhaven High School. He is employed as a cabinet maker for Formitex, Inc.

The wedding reception was held in the Harley Hotel.

The couple will reside in Columbus.

Marriage announced

Mr. and Mrs. Richard Rowland of Columbus announce the marriage of their daughter, Karen, to Robert W. Bumpus, son of Mr. and Mrs. John Bumpus of Mt. Vernon.

The wedding, attended by friends and relatives, was held at the Harmony First Baptist Church May 30. Rev. Irvan Reedy officiated at the ceremony.

janis center

The first rehearsal of the Big Jazz Band will be held Saturday, June 28, at the Martin Janis Senior Center, 600 E. 11th Ave. Coffee and donuts will be provided prior to rehearsal, according to Jack McAndrews, Band Director.

All retired, semi-retired, are encouraged to bring instruments and music racks. Although organized for older adults, any musician wanting to be a part of an intergenerational program is encouraged to attend. A library of fine old arrangements of the 30's has been provided by the Ohio Commission on Aging.

Instruments needed are saxophones, trumpets, trombones, drums, piano, guitars, bass.

The Janis Center offers free parking at Gate 9 and is a barrier free facility operated by Columbus Recreation and Parks Department. For further information call 222-6180

MR. and MRS. JOSEPH JULIAN

Cathedral site of spring vows

Saint Joseph Cathedral was the setting May 10 for the marriage of Barbara Louise Bernardo, daughter of Mr. and Mrs. Anthony Bernardo, 4284 Glenmawr Ave., and Joseph Michael Julian, son of Mr. and Mrs. Vince Julian, 1011 Mohican Ave. The Reverend Father Thomas Farley performed the ceremony at 2 p.m.

The bride, given in marriage by her father, wore a gown of soft white quiana. The bodice and crystal pleated skirt trimmed with venice lace. The matching half juliet cap and chapel length train completed her attire. She carried a colonial bouquet of white gardenias, lily of the valley and sonia sweetheart roses.

Carole Briggs served as her sister's honor attendant. Other attendants were Barbara Ghent, sister of the groom; Sue Paumier and Joanne Simmons, cousins of the bride; and Cathy Rogers. Stephanie Briggs served as her aunt's flower girl.

The attendants were gowned alike in sonia matte jersey, the crystal pleated bodice and skirt were accented by a tie at the waist. Their colonial bouquets were of multi-colored spring flowers. The flower girl wore a floor length dress of pink organza and carried a basket of multi-colored spring flowers.

Ronald Simmons served as best man. Ushers included Steve Bernardo the bride's brother, Dana Briggs the bride's brother-in-law, Michael Devery and Ronald Paumier. The groom's brother Jim Julian served as altar boy.

Immediately following the wedding a dinner and reception was held at Sanese Services.

The bride is a teacher at North Broadway Children's Center. Mr. Julian is a graduate of Ohio State University and is a horticultuist with the Chemlawn Corporation.

seniors hot lunches

MONDAY, JUNE 16
Regular Menu
Orange juice, spaghetti with meat sauce, Italian green beans, fruit cocktail, cookie.
Diet Menu
Orange juice, spaghetti with meat sauce, Italian green beans, diet fruit cocktail, vanilla wafer.

TUESDAY, JUNE 17
Regular Menu
Welsh rabbit with bacon on toast, buttered baby brussels sprouts, broiled tomato, peaches.
Diet Menu
Omelet with cheese sauce, buttered baby brussels sprouts, broiled tomato, unsweetened peaches.

WEDNESDAY, JUNE 18
Regular Menu
Turkey loaf with gravy, mashed potatoes, buttered peas, ice cream.
Diet Menu
Turkey loaf in broth, mashed potatoes, buttered peas, unsweetened fruit-cup.

THURSDAY, JUNE 19
Regular Menu
Corn chowder, tuna salad, tomato wedge & cheese stick on lettuce, biscuit, citrus pudding.
Diet Menu
Vegetable soup, diet chiecken salad, tomato wedge & cheese stick on lettuce, biscuit, unsweeted-ed citrus sections.

FRIDAY, JUNE 20
Regular Menu
Lean pork chop with gravy
sweet potatoes & apple buttered cabbage, cranberry crunch.
Diet Menu
Lean pork chop in broth, buttered sweet potato, buttered cabbage, unsweetened bing cherries.

metro parks

Programs for the week of June 15-22.

BATTELLE-DARBY CREEK METRO PARK
1775 Darby Creek Dr.

Wednesday, June 18: Mid-week Pace Changer walks, and special events to broaden your pleasures in the Metro Parks will be given in Battelle-Darby Wednesdays at 7 p.m.; topic and location for this evening's program will be posted on the bulletin board.

BLACKLICK WOODS METRO PARK

Sunday June 15: Camp Crafts on Display--Area Boy Scouts, Camp Fire Girls, Girl Scouts will exhibit and demonstrate many useful outdoor skills, noon to 5 p.m.

Tuesday, June 17: Mid-week Pace Changer talks, walks, and special events to broaden your pleasures in the Metro Parks will be given to Blacklick Woods Tuesdays at 7 p.m.; topic and location for this evening's program will be posted on the bulletin board.

Sunday, June 22: Beech Tree Puppets will be out for some summer fun in Ash Grove picnic area, 2 and 3 p.m.

BLENDON WOODS METRO PARK
4265 E. Dublin-Granville Rd. (Rte. 161)

Wednesday June 18: Mid-week Pace Changer Talks, walks and special events to broaden your pleasures in the Metro Parks will be given in Blendon Woods Wednesdays at 7 p.m.; topic and location for this evening's program will be posted on the bulletin board.

Sunday, June 22: Indian Artifacts Exhibit will be presented and discussed by Ralph Barker; trading post, 1 to 4 p.m.

HIGHBANKS METRO PARK
9466 N. High St. (Rte. 23)

Sunday June 22: Indian Artifacts: Artifact hunter Lee McMullin will display part of his extensive collection, and encourages you to bring your finds for identification, 1 to 5 p.m.

SHARON WOODS METRO PARK
6911 Cleveland Ave.

Thursday, June 19: Mid-week Pace Changer: Talks, walks, and special events to broaden your pleasures in the Metro Parks will be given in Sharon Woods Thursdays at 7 p.m.; topic and location for this evening's program will be posted on the bulletin board.

The follwing programs are by advance registration only; phone 891-0700.

Friday, June 20: Evening Moth Watch: First, slides by Bob and Ruth Fridenstine, then bating and attracting techniques shown by Ohio Lepidopterists Society members; Battelle-Darby Creek Metro Park.

Friday, June 20: Exploring Nature: A two-hour hike in Blendon Woods teaching the facts and pleasures of the natural world; for 10- 12-year-olds; cookout follows.

Sat. June 28: Peewee Walk for 3- 5-year-olds and their parents to delight in discovery of nature's mysteries, Blendon Woods Metro Park.

Citizen involvement invited

The Central Ohio Transit Authority's (COTA) policies on service and passenger shelter location methods are the topics of the COTA Citizen Involvement meetings for June, announced Maurice G. Stark, COTA Board of Truestees President. The meetings are held throughout the city and are open to the public.

"We want to discuss our bus routes, frequency of service, bus stop locations, passenger shelters and fare structures," the Board President explained. "Public opinion on our policies will be forwarded to the COTA Planning Committee which in turn will make policy recommendations to the full COTA Board of Trustees for passage and implementation."

Interested citizens can attend the geographical meeting covering their residential area or the at large meeting or both. The Handicapped Consumers Adivorsy Committee is for those persons interested in addressing the transit needs of the handicapped public.

The meeting in this area will be held Tuesday, June 17 from 7 p.m. to 9 p.m. at the Northern Lights Public Library, 3401 Cleveland Ave.

Any questions regarding the COTA Citizen Involvement Program should be directed to B. J. Ludy, COTA Public Information Coordinator, 228-3831, extension 43.

Reading workshop planned

A workshop for parents interested in improving their children's reading attitudes and skills will be held at Otterbein College in the Campus Center, Monday, June 30, from 7-8:30 p.m.

The workshop will deal with things parents can do at home to encourage their children to read and will deal with methods they can use to help the children improve comprehension and vocabulary skills.

The workshop has been created and will be led by Donna Patterson, Director of the Otterbein Community Reading Clinic.

"Our primary objective is to provide a service in response to community need - namely, the improvement of children's reading habits," Ms. Patterson said.

A nominal fee of $10.00 per family will be charged to cover administrative services.

Persons interested in more information about the clinic can call Donna Patterson at the Otterbein Reading Clinic.

To register for the conference, call the Office of Continuing Education at 890-3000, ext. 356.

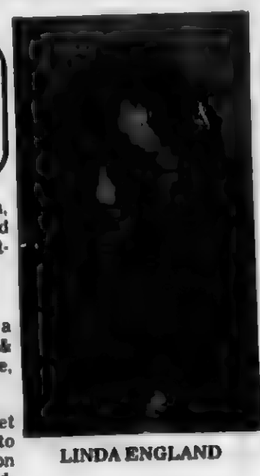

LINDA ENGLAND

Cadette honored

Cadette Girl Scout Troop 913 is proud to announce that Linda England, daughte rof Mr. and Mrs. David England, has achieved the rank of First Class Scout.

The Seal of Ohio Girl Scout Council held a ceremony to honor First Class Scouts on may 17 at the Park of Roses.

Linda will be honored by her troop at a special Court of Awards on June 11.

Linda is an honor student in the ninth grade at DeSales High School. She has been active in Scouting for seven years.

MR. AND MRS. JOHN BROWNING

25 years together honored

Mr. and Mrs. John Browning; 851 Minerva Ave.; are celebrating their 25th wedding anniversary June 11, with a dinner party at the home of Mrs. Browning's sister, Shirley Fields.

Mr. Browning married the former Thelma Fields June 11, 1955.

They are the parents of Michael, Diane, and Crystal all of Columbus.

Browning is a mechanic and works for the City of Columbus.

When the outlook is dark, try the uplook.

You will always find time for that which you place first.

Northland area Scouts tapped

Ten Cadette Girl Scouts from Columbus' northside were among forty-two girls who recently received their First Class Awards from the Seal of Ohio Girl Scout Council during a ceremony held at the Park of Roses in Columbus.

They are Kathy Heeg, daughter of Mr. and Mrs. Jack Heeg, 6055 Darby Ln.; Jennifer Malcosky, daughter of Mr. and Mrs. Norman Malcosky, 1768 Red Fern Dr.; Ellen Mok, daughter of Mr. and Mrs. Lui Mok, 6286 Bellmeadow Dr.; Heidi Daniels, daughter of Mr. and Mrs. Hugh Daniels, 1826 Layion Dr.; Linda England, daughter of Mr. and Mrs. David England, 1647 Milford Ave.; Lou Schneider, 265 E. Stafford, Worthington; Tanya Poteet, daughter of Mr. and Mrs. William Poteet, 171 Clinton Heights; Kim Owings, daughter of Mr. and Mrs. Kenneth Owings, 226 Como; Karen Starkey, daughter of Mr. and Mrs. F. Thomas Starkey, 223 Blenhiem; and Leslee Finch, daughter of Mrs. Phyllis Crook, 162 E. Jeffrey.

The annual council event is given to recognize the outstanding achievements of the girls who have completed the First Class Program, Girl Scouting's highest award, achieved after many months of working on special badges and fulfilling challenge requirements. Twelve areas of endeavors make up the Challenge Program from which a girl may choose.

Kathy Heeg, Jennifer Malcosky, Ellen Mok, and Heidi Daniels are members of Cadette Troop 854, Arline Slocumb, troop leader. Linda England is a member of Cadette Troop 913, Sue Crumm, troop leader. Lou Schneider, Tanya Poteet, Kim Owings, Karen Starkey, and Leslee Finch are members of Cadette Troop 1080, Allison Virgin, troop leader.

THANKS
FROM
John Maynard Jr.
Your Ward 23 Democrat Committeeman

YES, WE CAN TRANSFER YOUR PRESCRIPTION TO OUR PHARMACY
CALL 263-0923
Miller Pharmacy
Wayne Miller Richard Yowler
Our fees are no higher than your present Pharmacy.
YOU MAY CHARGE YOUR PURCHASES
860 Oakland Pk.
263-0923

! ATTENTION !
GRADS of 1975
NORTH HIGH SCHOOL
SATURDAY - JULY 12, 1980
Your 5 year REUNION is being planned NOW!!
For more information and tickets call:
Ben: 267-5105 or Brian :268-5043

Try our New
HOME MADE
BARBECUE SANDWICH
DOG 'N SUDS
471-9330
Westerville Rd. & Oakland Pk.

Now at....
FISHER'S ESKIMO QUEEN
1249 E. Hudson St.
New! New! New!
ITALIAN ICE
Variety of flavors, with the Twist
NOW ON SALE!
20¢-35¢-50¢
Regular 35¢-50¢-70¢
4 Flavors of Ice Cream
Plus Twists
•Vanilla •Strawberry
•Chocolate •Banana

Columbus Public Library
Box 7020 Station B
Columbus, Ohio 43205

PUBLIC LIBRARY
JUN 19 1980
COLUMBUS, OHIO

BULK RATE
U.S. POSTAGE
PAID
COLUMBUS, OHIO

PUBLIC LIBRARY OF FRANKLIN COUNTY AND COLUMBUS
COLUMBUS AND OHIO DIVISION

THE NEWS

55th Year-No. 42 | Wednesday, June 18, 1980 | 25 cents

linden-northeast edition

Your Neighborly Newspaper | Columbus, Ohio

School's Out, school's out

Teachers let the monkeys out!

Put away the pens and pencils, it's summer and time for vacation. For many students, like the ones pictured from Valley Forge School and Oakland Park Traditional School, the last day of school is full of fun. But for many, this last day was sad.

Schools close doors- some for good

By Angela Nessi

"It's a very sad day." That's how Anita Minshall, a teacher at Forest Park School, summed up most of the teachers feelings on the last day of school.

Forest Park School, 5535 Sandalwood Blvd., is not just closing its doors for the summer, but for good. The school is one of 15 Columbus Elementary Schools closing this year.

In a decision made April 29, the Columbus Board of Education ruled to close the 15 schools because of declining enrollment, the system's change to middle schools and an obligation to retain racial balance.,

Other area schools closing are Calumet Elementary, 2774 Calumet St., Sharon Elementary, 5400 Foster St. and Valley Forge Elementary, 1321 Urban Dr.

Mrs. Minshall said the closing of Forest Park was especially sad to her because she had taught at the school for 16 years.

"I moved back to the U.S. from Germany and started teaching here so I'm terribly depressed. I feel like I'm ending a period of my life," she said. "The school and the community have been like home to me."

Ruth Alves, a teacher at Forest Park for 17 years said she was sad to see the school close because the school, "had a lot of character."

"A lot of life has gone on here and I hate to see it end," she said. "My three children attended the school and it saddens me to see it close."

Although Valley Forge School, was to close the past two years, the teachers were also upset with the reality of the closing.

"It's a nice school and building," Karen Jones, a third grade teacher said. "Population dropped greatly. I've seen the school close up room after room because there wasn't the need for them."

This past school year only one wing of the school was used as classrooms, she said.

Mrs. Garnet Hume, a victim of two surprise parties by her third graders on the last day, said she was sad to see Valley Forge School close because she enjoyed her 15 years at the school.

"It's a well-run school and a pleasant place to work," she said. "We've always had good children here and I'd be glad to come back if the school should re-open."

Although, most of the teachers were upset because of personal reasons a second major concern was the effect the closings may have on the neighborhood. The closing of Valley Forge and Forest Park leave no schools west of Karl Rd open.

"It's not only a sad day for me, but also for the community," Mrs. Minshall said. "The school was a focal point for the neighborhood. During my years here I've seen the community cluster around the school and grow with it."

Arline Ries, president of the Forest Park Civic Association, said earlier the closings could make the area a dying community because no young families would move in

"People won't move into an area if they know their children will be bussed six years of school. No young blood will move into the neighborhood."

This is the same concern of residents near Calumet School. Calumet was the only school open in the neighborhood. Now students will transfer to cluster schools of Clinton and Hamilton Elementaries.

Even the students were upset with the closings. Janet Phillips, a fifth grader at Valley forge, said she'll miss the school.

"I feel sad because I've been here since kindergarten. Now I have to go to Cassady."

Garnet Hume, a third grade teacher at Valley Forge Elementary School, goes over final work to finish out the school year. Valley Forge is one of 15 Columbus Elementary schools closing this year due to declining enrollment.

Maloney receives appointment

John Maloney, executive director at St. Stephen's Community House at 1790 Cleveland Ave., has been selected to serve as one of 22 at-large delegates from across the nation to the White House Conference on Families.

Jim Guy Tucker, White House Conference on Families chairperson, made the appointment.

Conferences will be held in Baltimore, Minneapolis, and Los Angeles.

Maloney will be attending the Conference in Minneapolis June 19, 20 and 21.

The purpose of the White House Conference on Families, Maloney said, is to "examine the strengths of the American family, the difficulties it faces, and the ways in which family life is affected by public policies."

National hearings and state activities have already been held in preparation for the White House Conferences with more than 100,000 participating.

JOHN MALONEY

New Scripts

Haus and garten tours

The German Village Society, Inc. will sponsor the 21st annual Haus and Garten Tour Day, Sunday June 29.

The beautifully restored houses and gardens have been chosen for the tour. The houses are selected on the basis of exterior architectural interest, historical significance and interior design, according to Bob Balthaser, tour chairman.

Also featured are central Ohio artists paintings and exhibits in each of the tour gardens. German Village shops and restaurants also participate in the day-long festivities.

Transportation to the tour homes is via air-conditioned shuttle buses. The tour begins at 9 a.m. and ends at 6 p.m., followed by a band concert in Schiller Park at 7 p.m. Tickets are available at $5 each, from The German Village Society, 624 Third St. or by contacting the Society Office at 221-8888.

Hydrants flushed

The Columbus Division of fire will flush hydrants in the Linden and Northland areas this week and will continue until all hydrants are flushed, announced fire officials. Flusing will be performed six days a week, Tuesday through Sunday.

The purpose of flushing the hydrants is to assure the proper operation by clearing out any foreign matter that may have accumulated.

Residents may have cloudy or rusty water during the process. Officials say this is not a health hazard and will only be temporary. Water should be checked before washing clothes to avoid rust stains. If there are any problems caused by the flushing, persons should contact the Division of Water at 471-4252.

Exhibit on display

Works by Bevlyn Simson, Ann Dewald and Elizabeth Schippert in a show called "Women in the Arts," are now displayed at the Nationwide Gallery, One Nationwide Plaza, in downtown Columbus.

The exhibit will continue on weekdays through June 27. It includes abstract acrylic paintings by Simson, abstract sculpture by Dewald and prints and watercolors by Schippert.

Hours at Nationwide Gallery are 11 a.m. to 2 p.m. and 4 to 6 p.m., Monday through Friday,. Admission is free.

CETA helps

Women who have been homemakers for many years and are now facing the job market because of divorce, separation or widowhood, can find help with CETA's "Displaced Homemaker Project'."

The organization will help women find employment and also prepare them for the job makret. Persons interested in the group can obtain more information by calling CETA at 461-6117.

Out-of-work veterans can also receive job training through CETA's HIRE II program. For more information call 221-5544.

License plates recycled

The Bureau of Motor vehicles wants your license plates back.

The Bureau wants your old red and white license plates back. They want to recycle the metal.

Dean L. Dollison, BMW register, announced today that the bureau will begin collecting expired license plates July 1. The tags, he says, will be sold to a scrap metal dealer for recycling.

Containers will be conveniently located at all deputy registrar agencies around the state. Once you have switched to your new blue and white tags, deposit your old plates at one of the 262 local agencies.

Dollison said the program is being initiated so that Ohio motorists have the opportunity to conserve precious resources.

"Minimal effort is demanded of each and every one of us to preserve our environment for tomorrow's generations," he said.

Dollison said participation in this recycling effort is easy and takes just a minute. "When you remove your old tags to put on your new 1980 plates, instead of throwing them away, save them in the trunk of your car. Then, the next time you pass by a deputy registrar office, drop them off."

"You aren't making a special trip, you haven't wasted gas, and you have helped to conserve," he said.

More than 12 million red and white tags were manufactured for use during 1976 and 1980 using more then 33 tons of aluminum and steel.

CNHS meetings

The Columbus Neighborhood Housing Services, Inc. welcomes all Linden area residents to their third annual meeting, June 26 at 7 p.m. at the Linden Recreational Center, 1254 Briarwood Ave.

The CNHS office is located at 2320 Hamilton Ave. The organization sponsors the Paint Project program and other neighborhood clean-up campaigns.

Post 182 to meet

Raymont Scott Post 182, will hold the last meeting for the 1979-80 year. Friday, June 20 at 8 p.m. At the Post home, post officers for the 1980-81 year will be elected.

All members are requested to bring a possible new member to this meeting.

The blood program is still in the need of blood so if you can make a donation do so in the Legion's name at the Red Cross blood center

Flags are still needed for the Memorial Flag pole at Scott Point. Members will pick them up and they will be flown on the Point flag pole.

The state convention will be in Columbus this year.

Come one, come all

Free gardens for the diggin'

If you're like everybody else, you groan a little bit as you head for the produce section of your favorite supermarket. It's because you know you're paying an inflated price for tasteless tomatoes, limp lettuce or soggy snaps.

St. Stephen's Community House at 1790 Cleveland Ave. has an alternative for the industrious who want to do something about those high vegetable prices.

St. Stephen's is offering eight acres of garden plots to anyone who wants to come out and work.

Jose Flores, in charge of the project, said approximately 25 families were now participating in the gardens but there was room for 25 more.

The plots, located off Rt. 62 and Stelzer Rd., have already been plowed and the Ohio State University Cooperative Extension has donated seed.

All gardeners meet Tuesdays and Thursdays at 6 p.m. and Saturdays at 11 a.m. at the community house and St. Stephen's provides transportation to and from the gardens.

If interested in becoming a part-time gardener, contact Flores at St. Stephen's at 294-6347 or 299-2123.

Area roads to be resurfaced

Four roads in both the Linden and Northland areas are scheduled for resurfacing this summer.

Franklin County Engineer Edward Honton said 71.58 miles of county roads will resurfaced at a total cost of $2,048,491.

The largest area to be resurfaced is Agler Rd. from Rt. 3 to Clubhouse Dr.

More than one mile of that road will be resurfaced, Honton said, and will cause a traffic slowdown in the immediate area. Resurfacing will probably start sometime this week, Honton said.

"It'll take about a month to get the work on Agler completed. Traffic will be restricted to one lane in each direction," he said. The lanes will be reopened, he said, for morning and afternoon rush hours.

Agler Rd., he said, will also be getting new inlets to improve drainage.

About half a mile of Cleveland Ave. from Westerville to the Delaware County Line will also be resurfaced.

Maple Canyon Dr. and Community Park Dr. work should take about two days each," he said.

"I hope we'll be in and out so quickly that no one will even have notices us," Honton said.

The scheduled completion date of the work on Cleveland Ave., Community Park Dr., and Maple Canyon Dr. is July 30.

The scheduled completion date for Agler Rd. is Aug. 29.

Agler Rd. Bridge is now closed for other repairs, Honton said. "We would like to be able to get in there and resurface that area while it is closed for repairs," Honton said.

The cost of the resurfacing will be taken out of license fees revenues.

Jogging track opens

The jogging and fitness track at Woodward Park will finally be completed in July.

The 1.2-mile vita-course, a form of recreation originated in Scandinavia, will include 20 stretching and exercising stations, costing approximately $26,000. Ten of the 20 stations will have athletic equipment sunk into concrete for their completion.

Each exercise station is equipped with instructions for different athletic capabilities.

The exercise equipment will be set up along the trail and at each stop will be directions for that particular exercise at different levels of athletic capability.

The exercises are designed for total physical workout, ranging from the beginning stretching exercises to the more strenuous sit-ups and pull-ups.

Roger Wells, superintendent of parks, said some concern over equipment vandalism at other Columbus vita-courses had prompted some concern for this course's location.

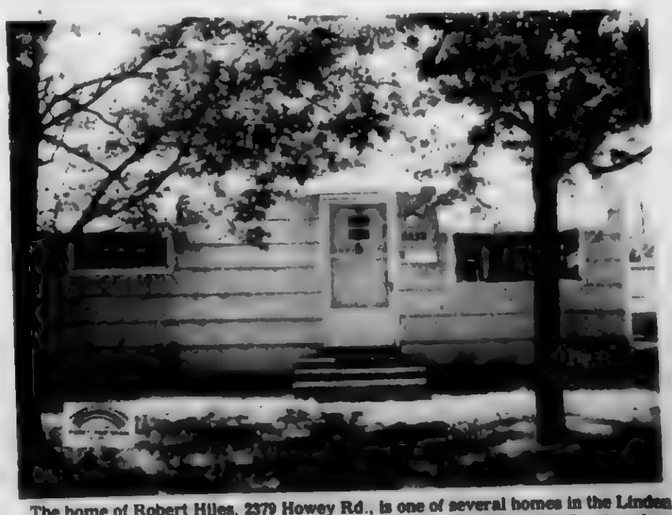

The home of Robert Hiles, 2379 Howey Rd., is one of several homes in the Linden area sporting a new look through the Columbus Neighborhood Housing Services free paint program. Residents may receive more information on the free program by contacting CNHS at 267-2574. The Community Relations Committee for the organization is sponsoring a "Tent Sale" Saturday, June 21 from 9 a.m. to 5 p.m. at their office 2320 Hamilton Ave. All proceeds from the sale will go to needy families in the area. Mike Thomas, liason officer, said everything from clothing to jewelry to home furnishings will be on sale.

JUN 1980

THE NEWS

• Linden-Northeast edition • Northland edition

YOUR NEIGHBORLY 'HOMETOWN' NEWSPAPERS
COMBINED CIRCULATION OVER 41,500

Published every Wednesday
by The Linden News Publishing Co., Inc., Don E. Cimorelli, President/Publisher
5176 Sinclair Rd., P.O. Box 24009, Columbus, O. 43224

ADVERTISING AND EDITORIAL
PHONE NUMBER IS NOW...846-7750

Tom Forsythe, Vice President/General Manager
Del Bodey, Consultant

Ron Boyd, Advertising Manager
James Waldsmith, News Director
Nancy Oliver, Editor

Andy Schut, Circulation Manager
Circulation Phone 267-7976 or 267-8384

Bookkeeping Phone No. 267-8385

Deadlines: Display Ads-Friday 5 p.m.
Single Classified Ads-Monday, 4 p.m
General News-Friday, 5 p.m.
Church, Scout, Elementary School, PTA
And Wedding & Engagement notices
5 P.M. Thursday

The News reserves the right to refuse any advertisement, to delete objectionable words or phrases, and will not be responsible for checking accuracy of items submitted for publication or for more than one wrong insertion of advertising copy.

Scared Silly

It has never been very difficult for me to scare myself silly.

Once when I was about six years old and spending Christmas eve with my aunt. I almost talked myself into a heart attack. I was trying to pretend I was asleep, and heard tiny jingle bells, rows and rows hundreds and hundreds of them. Oh No! And I was still awake. They kept getting louder and louder until I could hear my heart beating in my throat. Thud-thud. Sweat began to roll off me

Next morning I noticed a bell pull on a door with maybe 467 tiny jingle bells on it. Boy, did I feel stupid.

A couple of years later, I was spending a summer night with another aunt. It was a calm country night with a big silver moon and there was a soft breeze blowing. Suddenly, BOOM!

I must have jumped a mile-and-a-half. But unlike the heroes in the movies, I was too petrified to move. I just didn't sleep for the rest of the night listening to every bump.

In the morning when my aunt was getting eggs out of the refrigerator, she pulled out a can of what had been pop-and-fresh biscuits that had exploded. Ol' dopey me.

But horror movies have never done much to me. But the imagination being the playful creature it is, a good horror story will scare the living daylights out of me.

"The Shining" is now playing around town and is supposed to be a superb rendition of Stephen King's three-year-old best seller of the same name.

It's about a little boy with a "shining," gift to see the future. I don't know about the movie but the book was pretty scary. My heart was beating fast during the scary parts.

I started reading it Sunday and finished about 1:30 Monday morning.

I jumped up bolted upright out of bed about 6 a.m. Monday to notice that my alarm clock had stopped at 1:30.

My mouth sort of went dry. Maybe there's something to all this scary stuff

—NANCY OLIVER

Lions, Lionesses install

The Linden Northeast Lions and northeast Lioness Clubs will conduct a joint installation of officers at a dinner meeting June 21 at the Monte Carlo Ristorante, 6333 Cleveland Ave.

Past International Director, Bill Lerbensperger, will be the guest speaker and installing officer. Music and dancing will follow the installation.

There will be no regular meetings held during June.

FOL raffle

The winning ticket for the quilt raffled by the Friends of the Library of the Northern Lights Library was held by Peggy Pell of Reynoidsburg.

The drawing took place at an Open House held by the FOL at the branch June 10.

Bands to perform

The Upper Arlington Civic Band will follow the baton of Dr. Jon Woods at Bicentennial Park, June 26, 7:30 p.m.

Their performance is one of 165 concerts in the free outdoor series of "Music in the Air."

Woods, associate director of the Ohio State Marching Band and co-conductor of the O.S.U. Symphonic Concert Band, is leading the civic Band in its ninth summer.

Musicians come from as far away as Lancaster to practice and perform with this group of outstanding amateur musicians.

Their participation in the "Music in the Air" series brings together resources of the Upper Arlington Park and Recreation Department and the Columbus Recreation and Parks Department.

Noted jazz artist Bobby Pierce will make two appearances in the free series this week.

Pierce and Friends will play at Riverfront Amphitheater Wednesday, June 25 at 7:30 p.m. and again at Mt. Vernon Plaza Focal Point for a lunchtime concert. 11:45 a.m.-1:15 p.m. Friday, June 27.

The Scioto Brass Quintet will play at Riverfront Amphitheater Saturday, June 28, 7:30 p.m.

The Quintet, made up of professional musicians, was formed in 1977. It has been a regular in the "Music in the Air" series since then, and was featured at the dedication of the new Columbus Cultural Arts Center.

Under the baton of Director Richard Early the group will perform a varied program at the Riverfront, from Renaissance to 20th century pops and marches.

Fifteen free outdoor concerts are available this week over 10 "Music in the Air" sites.

For a complete weekly listing call 221-2000, day or night

"Music in the Air" is sponsored by the Columbus Recreation and Parks Department, the Greater Columbus Arts Council, the Music Performance Trust Fund, Local 103, and the Ohio Arts Council.

the news in focus

Freda Stone

You've heard too many cooks spoil the broth? Don't believe it.

In Freda Stone's school kitchen there are more than a dozen cooks and the broth is better than ever.

As manager of food services at Westerville North High School, Mrs. Stone is also in charge of the district's central kitchen (which also serves six elementary schools without complete kitchen facilities). Each school day thousands of stucents receive a hot lunch prepared at North then delivered and served to the satellite schools. At the high school itself Mrs. Stone estimates about 1,000 students ae served daily at the cafeteria from 7:30 a.m. to 1:30 p.m.

"The doors open at 7:30 a.m. for fresh, warm coffee cake, hot chocolate, juices, fresh fruits, coffe and tea," Mrs. Stone said. "We can't serve a full breakfast yet, but students and teachers seem to really enjoy the coffee cake."

The cafeteria is open throughout the morning for a quick coffee, an apple to munch, or an extra glass of milk.

"When other schools visit us, they are very impressed with our cafeteria and food services," the 15-year veteran of the lunchroom said.

Mrs. Stone began her career as a baker at Walnut Springs Junior High. She has also managed food services at Huber Ridge Elementary School. When North was built six years ago, Mrs. Stone stepped into the new kitchen and rolled up her sleeves.

"I don't do any actual cooking," she explained about her job, "but now and then I do jump in if the staff needs an extra hand."

Her job involves supervising preparation of the hot (type A) plate lunches served the majority of Westerville's students at noontime each schoolday, along with coordination and preparation of the ala carte menu and "fast food" sections at North.

"The elementary schools receive only the type A hot lunch through our satellite program," she explained. "Junior highs and high schools have the additional choices of a variety of sandwiches, fresh fruit, several potatoes, desserts and beverages."

Under overall supervision and direction of Mary Davison, Food Services Director, Westerville School District would like to discourage students from fast food parlors at lunch time and encourage use of school cafeterias. To this end, the district has made most "fast foods" available in the schools - only made them better and less expensive.

The newest and hottest menu item at North is a deluxe submarine sandwich. For 70 cents diners may purchase the super sandwich complete with four types of deli meat, several cheeses, lettuce, tomato and a special dressing.

"And," said Mrs. Stone, "the kids really seem to like it."

Another popular ala carte at North is the chef salad (with ham or turkey). She said 50 salads of this type are sold every day.

Of the regular hot lunch, the most popular continues to be Wednesday's pizza. Food services makes its own pizza sauce (also its own spaghetti sauce and chili).

"I would estimate on pizza day half the enrollment of the district eats school lunch," Mrs. Stone said.

She would like to see students eating a hot lunch every day. Many Westerville kids carry a sack lunch one or more days each week. Cost of lunch at school is 55 cents. Mrs. Stone said the district has several programs available for families who need help to pay for hot lunches.

"We stress the importance of children having a hot meal at noon," she said. "I don't believe as good lunch can be packed for any less money than we ask."

She believes Westerville has an edge on other systems in the quality and variety of food offered through the service program.

In North's kitchen there are 27 employees working full time to serve that senior high and the satellite schools. On any one day 300 pounds of potatoes may be prepared for the seven cafeterias and if it's cake for dessert the baker will prepare 40 of the huge sheet-types. For vegetables (frozen also provided) 150 pounds of canned products are used each day and if chili is on the menu - students will consume 56 gallons.

How do planners like Mrs. Stone know who'll be hungry for chili on any given day? How does the counting go?

"You learn," she said smiling. "We know just about the number of plate lunches to prepare from past records."

The school lunch program is self-suporting and bolstered, in part, by government commodities. Each month the director (Ms. Davison) has a list provided of items available to the school district in government commodities. She doesn't koow what will be on the list each month, but there are generally meats, a variety of staples, produce, dairy products and special items, like raisins and peanuts, on the list.

"Government commodities are the best thing that ever hapened to the schools," Mrs. Stone said.

This food manager is a long-time area resident and has three children who've graduated from North schools.

Eagles Aux elects officers

Linden Auxiliary 2252 Fraternal Order of Eagles installed the following new officers June 1.

Junior past madam president, Rosanne Nehr; madam president Mary Ann Miller; madam vice-president Mary Ell; madam chaplain, Sarah Buehl; madam secretary, Thelma Ryder; madam treasurer. Kathryn Shaw; conductor, Sue Hoffman, madam inside guard, Sandra Vail; madam outside guard, Ida Davis, trustees, Mariam O'Brien, Delores Tanner and Nellie Sparks.

Past madam president Mariam O'Brien was the installing officer and past madam president Florence Tinkler was the installing conductor.

Ida Davis was named mother of the year.

Initiates

Lorraine Chapter No. 1, OES will meet June 18 at York Temple, 1276 N. High St., at 7:30 p.m.

Sister Thelma Cherrington, Grand Representative to Maine in Ohio will give a report on her trip to the Maine Grand Chapter session.

HEARING PROBLEM?
LUEBBE HEARING AID CENTER
Our Certified Audiologist Will Provide A Professional Audiological Hearing Aid Fitting.
Family Owned & Operated Over 30 years
30-Day Trial with Return Privilege to Assure Maximum Satisfaction.
Batteries & Repairs for All Makes. We represent 16 of the Finest Hearing Aid Manufacturers
Mary Luebbe Gearhart, M.A. Audiologist
DAILY 9 AM-5 PM
SAT. 9 AM-1 PM
FREE PARKING
3327 N. HIGH
Bet. Brighton & Longview
267-9249

Does Your Bathroom Need Culture?
Call Us We're....
AAA MARBLE PRODUCTS INC.
Quality Cultured Marble Products
2034 Circle Dr. 459-3232

KENWORTH BEAUTY SALON
1800 E. Kenworth 268-2444
1 Street South of Oakland Pk. W. of Cleve.
Sharon Bland, Owner

Real Estate Classes
Principals and Practices
and
Real Estate Law
CLASSES START JULY 7
Columbus Business University
Call 846-9410

Teresa Reisinger has joined our staff of stylists.
Teresa Reinger
ATTENTION SENIOR CITIZENS!
Teresa will accept Golden Buckeye Discount on Mon., Tues., Wed ONLY!
Get Acquainted Special
Shampoo and Set $5.50
For short hair only, Mon. thru Fri
Accent Coiffures
1402 Elmore Ave. 262-1555

Custom Hairstyling
FOR MEN AND WOMEN
NOW FULLY STAFFED TO BETTER SERVE YOU!
with or without an appointment
CREME PERM $15.00
complete with shampoo, cut & style
UNI-SEX SHOP
Uni perm complete with haircut and style $22.50
HAIR CUTS $4.50
SHAMPOO CUT BLOW STYLE $9.00
SHAMPOO AND SET $4.50
ROSE-LOUISE Beauty Bar
3963 CLEVELAND AT FERRIS 475-2710
Weekdays 9 am to 6 pm
Rose LaQuine LOUISE Salome

HOLTON TV
BUYS & SELLS
USED TV's
HOLTON'S
Curtis Mathes Showrooms
LEASE • BUY • RENT
964 E. HUDSON ST. 263-8866

perfect, perming at Rina of Italy, it's as easy as 1,2,3...Sale!
Perms to suit you to a "T" (for Terrific!) Curly perms. Wavy perms. Perms for full, rich body personalized to compliment your individual style. Enjoy the luxury of long lasting, easy to care for hair. Natural looking. Healthy feeling. The 'permanent' solution to your winter weary hair.
Perm #1 The Brush Reg. $35 Now $27.50
Perm #2 The Breeze Reg. $40 Now $32.50
Perm # 3 The Choice Reg. $45 Now $37.50
RINA OF ITALY
3367 K CLEVELAND AVE.
Northern Lights Shopping Center
268-4342 268-4341

ANNIVERSARY SALE
Now thru July 6
MANY FAMOUS BRANDS
KNIT TOPS $4.50
KNIT & TERRY SUNDRESSES $17.00
Bobbie Brooks Sassafras SWIMSUITS 35% OFF
JEANS 30% to 50% off Reg. Prices
Coats and SUMMER DRESSES 40% OFF
REGISTER FOR FREE GIFT CERTIFICATES DRAWING
MISSY-JUNIOR-PETITE SIZES
Classic Lady
4460 Cleveland Ave., Corner Morse Rd.
HOURS: Mon. thru Fri. 10-8, Sat. 10-6, Sun. 12-5

Dr. Robert J. Plato
Announces the opening of his office for the practice of Chiropractic.
6805 Oak Creek Dr.
(Off Schrock Rd. ½ Mile W. of Cleveland Ave.)
Columbus, Ohio 43229
Office Hours by Appointment
Telephone (614) 890-6402

ATTENTION NAIL BITERS!
NOW you can quit biting your nails FOREVER!
With the Outer Edge therapeutic nail process OR Protect your brittle nails.
For appt. 882-1367
$10.00 OFF w/COUPON ON PAGE 3
NEW SET OF NAILS
The Outer Edge
5858-A Westerville Rd. Glengary Shopping Ctr.

For Your Next Hair Appointment
-CALL-
267-4270
Paula Rose Mazon Rosemary Dottie
PERMANENTS $18.50 UNIPERMS $22.50
MOISTURE WAVES $25.50
MAZON'S BEAUTY SALON
267-4270
Ample off street parking
1592 Oakland Pk. at Dresden
DISCOUNTS FOR SR. CITIZENS MONDAY-SATURDAY

Amana COOLING-EATING
CENTRAL AIR CONDITIONING SALE
BUY Amana NOW & SAVE
RAY ZIEGLER CO.
HEATING COOLING
2265 INNIS RD. 471-6446

THE BIG COUPON EVENT!

INFLATION FIGHTING VALUES

Save at all your local businesses!

LOOK! At the SAVINGS!

VALUABLE

Dairy Queen®

IT'S A REAL TREAT!

Dairy Queen at Forest Park E.
1900 Tamarack Cir.
846-0449
Dairy Queen
960 Oakland Pk.
262-4469

Buy 1 Banana Split
at reg. price get the 2nd for only 69¢

EXPIRES 6/25/80
1 Coupon per customer per visit

COUPON VALUABLE

VALUABLE

3197 North High
Free Multi Check

AAMCO® TRANSMISSIONS

Hrs. Mon. thru Fri. 7:30-6:30 Sat. 8 A.M. 'til Noon

One Day Service in Most Cases

TRANSMISSON TUNE UP $7.50

Phone 263-8817 (Coupon Expires June 30) 3197 N. High

COUPON VALUABLE

COUPON VALUABLE

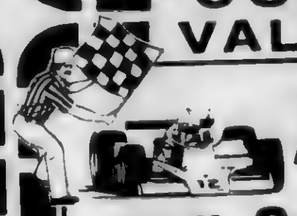

RACE YOUR FRIENDS
Fun for ALL Ages!!

CAN-AM GO KARTS **One Free Ride** (With the purchase of one ride at regular price)

OPEN 11 a.m. EVERYDAY

GRAND PRIX FORMULA RACING
MORSE RD. & I-270

(Expires 11 p.m. June 22 1980) 475-6666 (ONE COUPON PER PERSON)

COUPON VALUABLE

FREE!

24 HOUR Membership to the SPA

SHERATON NORTH SPA & SPORTS CLUB
888 E. Dublin-Granville Rd. (at I-71)

EXPIRES JUNE 25
ONE COUPON PER PERSON
888-1564

COUPON VALUABLE

COUPON VALUABLE

$5.00 OFF (ON ANY PURCHASE OVER $20)

SECOND SOLE
HOME OF THE FREE RESOLE

*Adidas
*Nike
*Brooks
*Tiger
*Plus More

FREE RESOLE ON ALL SHOES OVER $25
(Sorry No cleats, canvas, spikes)
Resoling Regularly $12.95

VILLAGE CENTRE
Rt. 161 at Tamarack
436-7732

Upper Arlington
Kenny Sq. Mall
Kenny at Henderson
451-3549

E. Broad St.
3733 E. Broad St.
Across from Town & Country
231-1138

McNaughten Centre
E. Main at McNaughten
863-0327

Expiration date 6-25-80 • Does not apply to sale items • 1 coupon per purchase

COUPON VALUABLE

VALUABLE

Michael's UNI-STYLE HAIR CUTTING
3327 Maize Rd. (Just N. of Oakland Pk.)
(Next to R Pizza)

SAVE $3.00 ON STYLING with coupon

Includes Shampoo, conditioning and Cut

"We Specialize in shaping hair not just cutting it off."

CALL 261-6855 FOR APPOINTMENT

COUPON VALUABLE

COUPON VALUABLE

Harvey's Wallbanger...
RACQUETBALL CLUB
6555 Kingsmill Ct. Columbus, Ohio 43229
436-1261

$2.00 OFF ON COURT TIME

COUPON VALUABLE

COUPON VALUABLE

Beechcroft Shopping Ctr.
Rt. 161

GOING OUT OF BUSINESS!

PICCADILLY APPAREL

Family Sock Center — FACTORY OUTLET

Deal directly with the manufacturer
Large selection of Men's sport shirts
Famous maker sportswear for ladies
Monday-Saturday 10-5 p.m.

ALL 40% OFF

COUPON VALUABLE

VALUABLE

Northland Schwinn Cyclery, Inc.
268-8419

$50.00 OFF

PUCH and MAGNUM X 50 CC MOTO CROSS
Automatic Shift, Off Road Dirt Bike
Knobby Tires

ONLY 3 LEFT

COUPON VALUABLE

COUPON VALUABLE

Wright Hearing Aids (Across From Northland Dodge)
1944 Morse Rd.
885-7254
SALES & SERVICE ON ALL MAKES
HOURS: 9:30 a.m.-5:30 p.m. Mon.-Fri.

$50 off Hearing Aids
$10 off Any Repair
20% off Batteries

(EXPIRES 7-3-80)

COUPON VALUABLE

COUPON VALUABLE

PRESENT THIS COUPON WITH YOUR CLOTHING

ONE HOUR MARTINIZING DRYCLEANERS
3667 KARL ROAD
268-9985

$1.00 OFF ON ANY $4.00 DRY CLEANING ORDER

$4.00 OFF ON ANY $10.00 DRY CLEANING ORDER

Sale Excludes Fur & Suede
COUPON OFFER EXPIRES JUNE 24, 1980

COUPON VALUABLE

COUPON VALUABLE

Westerville Mall

Candles Plus Shoppes

FREE 8", 10", or 12" TAPER CANDLE
with the purchase one at Equal or greater value

Offer Expires 6-25-80

COUPON VALUABLE

COUPON VALUABLE

ATTENTION NAIL BITERS!!!

NOW! You can quit biting your nails FOREVER!

With The Outer Edge therapeutic nail process OR protect your brittle nails.

$10 OFF New set of nails.

The Outer Edge
882-1367 5858-A Westerville Rd. Expires 7-2-80

COUPON VALUABLE

COUPON VALUABLE

KRIEGER FORD (614) 888-3320
1800 MORSE RD.
COLUMBUS, OHIO 43224
7 a.m.-Midnight
Monday-Friday

Oil & Oil Filter SPECIAL
Includes up to 5 quarts of Ford or Motorcraft oil, Motorcraft oil filter and installation.
TOTAL SPECIAL PRICE—PARTS and LABOR
$8.33

A/C SPECIAL
CHECK BELTS CHECK SYSTEM
CLEAN CONDENSOR
FREON & RECHARGING EXTRA IF NEEDED
$10.50

Most Ford Cars
Expires June 20, 1980

COUPON VALUABLE

VALUABLE

electronics Olson 2280 Morse Rd. 475-3366

'ULTRAR'

The Next Generation of Alarms—HERE TODAY!

69.99 SAVE $20

Protects Areas Up to 20' x 30'-No Wiring
No Switches - No Time

EXPIRES 6/23/80

COUPON VALUABLE

VALUABLE

NATIONWIDE BEAUTY ACADEMIES
HAIR SERVICES FOR WOMEN AND MEN

MONDAY-TUESDAY-WEDNESDAY

$2.00 OFF PERMANENT WAVES
INCLUDES: Haircut, shampoo & set

plus

$1.00 OFF on Haircut w/coupon

5757 Karl Rd.
888-0790

COUPON VALUABLE

VALUABLE

SNOOPY BANK FREE

WITH ANY PURCHASE $5.00 OR MORE
(only with this coupon)
OFFER EXPIRES 6-25-80

Factory Glassware Outlet
5298 Cleveland Ave.
HOURS: Mon.-Fri. 10-6 Saturday: 10-5

COUPON VALUABLE

JUN 18 1980

THE NEWS
JUNE 18, 1980 4
sports

Obstacles challenge Northland athletes

Brian Rapp

If you happen to be traveling by Northland High School this summer, you may think you're watching a try out for the "Superstars" competition.

Actually, all those athletes busily climbing ropes, jumping hurdles and climbing walls are taking advantage of an old conditioning idea brought to life by Viking Football Coach Frank Howe . It's a 14 station obstacle course that promises to benefit not lony the gridders but all who wish to increase their athletic abilities.

I actually got the idea from Army bbasic training courses," explained the 39-year coaching veteran. "Back before World War II yhr military introduced a lot of physical education concepts into the high schools. It was my second year at Worthington (1942), and the obstacle course was one thing that really seemed to benefit people the most. Then more recently the "Superstars" thing seemed to rekindle interest in it, so I decided to build one here."

With the help of wife Ginny, Howe began constructing the course three years ago and finished the final stations this past spring. The entire complex was hand-built for a cost of less than $200.

The course is designed to strengthen most of the major muscles while simultaneously increasing lung capacity. The first half of the course begins with a climb up a 16-foot rope.

Next comes the exercise Howe has dubbed "skinning the cat" which requires a person to perform a backwards flip over an eight-foot high chinning bar. At station three the athlete runs through a maze that twists and turns for a total of 73 yards. The fourth abstacle is a familiar one to TV watchers: an eight-foot wall must be scaled.

Station five demands upper body strength, especially in the arms and shoulders. The athlete must climb 15 foot vertical rope, then traverse another rope 40-feet long between two poles, hand over hand, before climbing down the opposite side. This is followed by the traditional football tire run to increase foot agility and speed. The final obstacle of the first half of the course is a five-foot ramp jump. The athlete runs up a wooden incline and drops into a sand pit.

The last seven stations don't provide any relief for the already weary performers. Station eight is a 50-yard, four-hurdle run, followed by lifting tires filled with 50 pounds of concrete at station nine and placing them on wooden posts. At number 10, the performer crawls through a tunnel 10 yards long and 15 inches high, using his elbows and knees .

Northland Football Coach Frank Howe constructed the Vikings new obstacle course based on ideas from Army basic training and the ABC-TV "Superstars" program. Here, running back Mark Bell (far right) seems to be wondering if he'll reach the top of the first obstacle, a 16 foot rope climb. He is joined by end and co-captain Mike Beal (left) and running back Bob Myers. (News Sports Photos by Brian Rapp)

To finish the grueling course, the athlete journeys across a pole 16-feet long and nine inches wide as a test of balance, performs a specific number of chin-ups on the chinning bar, skips rope 20 repetitions, and ends with a trip up and down the stadium aisles making four transits of the 17 steps.

In addition to the obstacle course, Howe also has introduced two other innovations to the Viking conditioning program These consist of a "telephone pole" lift, in which groups of three or seven (depending upon the length of the pole) clean and jerk a telephone pole, and an isometric neck strengthening exercise in which the athlete inserts his head into a harness attached to the stadium fence and pulls outward in a standing position. This replaces the more common practice of using two individuals with one in a kneeling position while the other provides the necessary resistance to the neck.

"The kids are really enthusiastic about it," was Howe's early impression of his newest exercise tool. "We started the football players on it two weeks ago, voluntarily, and they will be allowed to use it unsupervised anytime they want to this summer. We'll put them on a supervised program when we start preseason conditioning drills in July."

The coach has offered use of the course to other coaches and athletes from surrounding area schools. "I've talked to some people from Watterson, Brookhaven, and a couple of other places, and I expect some of them to work out on the course sometime before fall," he said.

"Actually, anyone who wants to can use it beginning the middle of July. The football conditioning program is Monday, Wednesday and Friday evenings

(Continued on Page 5)

Bell and junior defensive tackle Eugene DiRienzo lead the group through station three, a 73 yard maze that builds up agility and quickness.

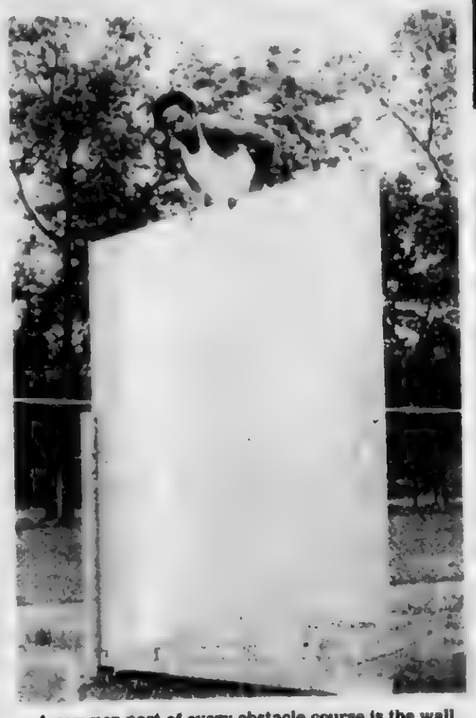

A common part of every obstacle course is the wall. Bell attempts to make it over the eight foot high barrier to complete the fourth station of the 14 station course.

In boot camp this obstacle would be a barbed-wire fence, but her it's a 15-inch high tunnel that Bell squirms through for station 10.

HURDLER THIRD IN TEXAS

Wayne Mason, a 1976 graduate of Mifflin High School became the Punchers first All-American. The Cincinnati senior finished third in the national championship track meet at the University of Texas and with that placing earned the All-American ranking. His 13.6 second time was not his best of the year. He ran a 13.4 at Bowling Green and won the Metro Conference Championship in 13.99. He finished second to Greg Foster of UCLA and LSU's Dan McDaniels. Mason is eligible to run another season. As a sophomore he was red shirted because of a hamstring injury. "I was pleased that I was able to do this now because my coach Lansing Holman is leaving." Mason is here pictured from his high school days running in the state meet. His high school coach was Don Eppert.

Tumblethon benefits sight this summer

Three dance and gymnastic scholarships will be the grand prizes awarded to top Ohio moneyraisers in the 1980 "Flip for Sight," a statewide tumblethon to kick off July 1 for the benefit of the Ohio Society to Prevent Blindness.

Virginia Benton, society executive director, said the goal would be $70,000 to expand the society's statewide sight-saving services

Participants in the fourth annual "Flip for Sight" will also be eligible for ribbons, certificates, silver and gold medals, trophies and engraved plaques. The Opportunity to participate in the December "Flip for Sight" Ohio Invitational will be among the awards for top moneyraising schools.

Cathy Rigby Mason is the 1980 "Flip for Sight" honorary chairperson. Mason was the 1969 World Gymnastic Silver Medalist and owns gymnastic schools in California.

In "Flip for Sight," local community service organizations, school systems (private or public), YMCA's, YWCA's, dance studios and gymnastic clubs may sponsor a local tumblethon at any time and place starting late summer.

Participants will select one of six official FLIP stunts. Sponsors, obtained by the tumblers, will pledge money for each time the chosen stunt is completed. Pledge money will entitle both participants and schools to local and statewide prizes.

More information may be obtained by writing "Flip for Sight," P.O. Box 2020, Columbus, Ohio 43216.

Maize Methodists set VBS

Maize Manor United Methodist Church, 3901 Maize Rd., invites all children ages three years through seventh grade to Vacation Bible School. VBS begins June 23 from 9:30 a.m. to noon

Creative Bible study, crafts, recreation, music and snacks all based on the theme "Jesus and You—The Winning Team," provide opportunities for spiritual growth and fellowship.

Call the church office, 267-4939, to register.

RYDER
TRUCK RENTAL
E-Z TOWING TRAILERS
HETRICK'S SUNOCO
SERVICE CENTER
700 E.N. Broadway at I-71
267-5005 OPEN 7 DAYS

AAMCO
WORLDS LARGEST
TRANSMISSION SPECIALISTS
OVER 700 DEALERS READY TO SERVE YOU COAST TO COAST
BOB VOGT'S
FREE MULTI CHECK
19 Point Test
(Checks Fluid Driving and operating conditions)
AAMCO TRANSMISSIONS
•TOWING AVAILABLE
•FREE ROAD TEST
•ONE DAY SERVICE
IN MOST CASES
3580 CLEVELAND AVE.
Just North of Amos Shopping Center
475-6655
HOURS: 8 a.m.-6 p.m. Mon. thru Fri.
8 a.m.-Noon Saturdays
AAMCO AUTOMATIC TRANSMISSIONS

Sears
Quantities and assortments are limited, so hurry in!
SURPLUS STORE
We sell first quality and discontinued merchandise from Sears Retail and Catalog Distribution.
"Was" prices quoted are the regular prices at which the items were formerly offered by Catalog or in many Sears Retail stores around the country.
SHOP AND SAVE
EVERYDAY!
Satisfaction Guaranteed or Your Money Back
Sears
SEARS, ROEBUCK AND CO.
UNIVERSITY CITY SHOPPING CENTER
2855 Olentangy River Road
Phone 268-8437
STORE HOURS:
Daily 10 a.m. to 9p.m.
Sat. 10 a.m. to 6 p.m.
Sun. 12 to 5

BAUSCH & LOMB
Sunglasses
SAVE 20%
"Where it's SAFE to Save!"
FACTORY OPTICAL OUTLET
NORTH 6510 Hunty Rd 846-6037
EAST Town and Country Shopping Center 231-7095
SOUTH Great Southern Shopping Center 491-6810
WEST Central Point Shopping Center 274-5390

Cleopatra's Lounge
1855 OAKLAND PK. (at Cleveland)
263-5009
UNDER NEW MANAGEMENT
OPEN 11 am to 2:30 AM
ENTERTAINMENT
Wednesday thru Saturday
Popular Disc Jockey
HAPPY HOUR
4 to 7 pm
MON. thru FRI.
WEDNESDAY Ladies Night
THURSDAY Men's Night

HIS FIRST BIG SPLASH?

Young Richard White, 15 months, slaps the water in the Linden Beach wading pool to create a splash. His action was for the benefit of a photographer, but Richard's interest clearly lies elsewhere--perhaps with a female preschool classmate of the future. For now though, Richard's interests remain under the smiling direction of his mother, Linda. (News Sports Photo by Marty Rozenman)

Linden Beach slates Co-Rec Water Polo

Sign up now and join in the fun at Linden Beach when Co-Rec Inner Tube Water Polo begins at 5:30 p.m. July 11.

Mike Ohm, assistant manager, is organizing the program, which will have two age divisions, one for those 10-14 years of age, and another for the 15 and older group. Adults are welcomed and encouraged to take part. No previous experience is needed--just a desire to have a great time at the pool.

Plans are also in progress for the Linden Beach Beauty Pageant, to be held sometime in July. Last year's winners Janelle Stump, Amy Short and Jennifer Eltepp will be present to crown this summer's queens.

The three categories are: Miss Linden Beach (age 13-17), Junior Miss Linden Beach (age 7-12) and Tiny Miss Linden Beach (age 4-6). The pageant is always one of the highlights of the season so be sure to include the evening in your plans this summer.

Area residents will soon find an extra bonus in the weekly mailers on their doorsteps. The Linden Beach flyer features a coupon which can be redeemed for one free swim for the entire family.

This will give anyone who is not yet familiar with Linden Beach the opportunity to come over as a guest and see first hand what a fine facility can be found just minutes from home.

OBSTACLES

(Continued from Page 4)

from 6-7:30 p.m., so anyone can come over and run with the players while they're here," the coach noted.

"The linemen should benefit the most. The total distance they have to cover, coupled with the demands on their stamina and lungs should increase their overall capacity in both.

"That way strength, agility and breathing capacity will become greater. The course will eliminate the need for some of the more traditional drills, like the scramble drills and the tackling dummies," Howe added.

The primary goal behind Northland's new obstacle course is to help the gridders better last year's 4-4 record, a disappointing one in recent Viking history. Should Howe's version of the Army recruits longest memory of basic training prove to be a success, it may not be too far-fetched to see obstacle courses springing up on practice fields all across Columbus.

1980 ALL-CITY GIRLS' SOFTBALL TEAM - NORTH DIV

The selections for the All-City Girls' Softball Team, North Division, are: (Back Row, Left to Right) Lori Dicesare, sophomore, Northland; Elaine Kaser, senior, Centennial; Renee Pearson, sophomore, Northland; Heidi Hatton, senior, Beechcroft; and Tammy Phillips, junior, Centennial. (Front Row, Left to Right) Karen Donalson, senior, Linden-McKinley; Carla Vincent, junior, Northland; Anita Cox, senior, Brookhaven; Lorrita Foster, senior, Linden-McKinley; and Julia Brooks, junior, Mifflin. Not pictured: Paula Ko, senior, Centennial; Judi West, senior, Whetstone; and Meg Raines, junior, Centennial. Honorable Mention honors went to: Beechcroft - Toni Makar, Sue Harter; Brookhaven - Kelly Kildow, Diane Starkey; Centennial - Nikki Fares, Heidi Roach; Linden-McKinley - Karen Anderson, Linda Young; Mifflin - Tammi Adams, Sandi White; Northland - Cricket Pearson, Sheila Stone; and Whetstone - Laurie Doss, Jenni Yank.

Next to being shot at and missed, nothing is quite as satisfying as an income tax refund.

HER Vikes win Five

The HER Forest Park Vikes are off to a flying start in the 1980 season with five wins versus no losses.

Coached by Joe Abbruzzese and Frank Will, the Vikes include three league wins in those five. Brookhaven was a 14-2 victim of the Vikes in early action. Jim Godin went the route on the hill for the winners. He allowed only three hits while striking 10. Offensively the Vikes rapped out 14 safeties led by John McKinney's three.

At Linden, the Vikes stopped Linden McKinley 17-4. Mark D'Andrea was the winning pitcher with Keith Helfant getting a pair of hits for the Vikes.

In a third loop encounter, the Vikes had another lopsided victory, downing Worthington 10-4. Godin got his second win in that game with Tom Harris getting two hits.

VBS set at Northeast

The Northeast Church of Christ, 1889 Genessee Ave., will hold its 1980 Vacation Bible School June 23-27, from 9 a.m. to noon.

The theme this year is "Jesus I Believe In You". This mission will be Taking Christ to the Millions, an Iron Curtain mission group.

Smith's
FREEZER MEATS
Established in 1952
We Sell U.S. Choice
BEEF SIDES and QUARTERS
We Accept Food Stamps
VISA, Master Chg
Check Our Prices
BUDGET BUNDLES
Food Lockers For Rent
$49.50 Per Yr
267-7541
3737 N. High St.

HEATING Sears COOLING
475-1800
REPLACE YOUR OLD TIRED AIR COND. WITH A NEW EFFICIENT RHEEM CENTRAL AIR CONDITIONER. DO IT YOURSELF OR HAVE OUR INSTALLERS DO IT FOR YOU.
TWO TONS OF COOLING FOR AS LOW AS
$530.00

Rheem
INCLUDES:
CONDENSOR - RACA-024AAQ
EVAPORATOR COIL - RCAB-025Q
10' LINES SET - RTCZ-1010Q
OTHER SIZE UNITS AVAIL AT COMPARABLE PRICES
VISIT OUR COMPLETE DO IT YOURSELF CENTER
WEEKDAYS 8 to 5 SAT 8-3
3963 CLEVELAND AVE.
CORNER OF CLEVE. & FERRIS

"TV Toons"

"Good shot! Right toward the phone! I've got to call Certified for service on my stereo set!"
Quality, Low Cost
TV SERVICE
We service all makes. Most TV's are repaired right in your home. Prompt service.
Certified
ELECTRONIC SYSTEMS
TV Service - All Makes
471-5868
3189 MORSE RD.
Next to Quality Chev.
This ad worth $5 on next repair

Columbus
Gold and Diamond Exchange
2410 N. High St.
Cash Paid
For gold, diamonds, silver, sterling, platinum, coins. Highest prices paid. Call 262-6166. Your jewelry cleaned FREE!
GIA trained professional on duty to help serve you in buying or selling.

Jewelry design and repair at our store.

SPECIAL
LIVER AND ONIONS
Salad, vegetable, potato, roll, butter
1.99 Reg. $3.70

Good Mon. thru Sat.
Not exactly as pictured.
iHop THE INTERNATIONAL HOUSE of PANCAKES
2447 MORSE RD.
Corner of Cleveland
HOURS: 7:00 a.m.-8:30 p.m., Mon. thru Wed
24 Hours, Thurs., Fri., Sat., Sun.

Terra Casa'80:
Down to earth living with light, sun, and wood.

Come visit Terra Casa '80—the Earth House—winner of the American Wood Council's Design for Better Living Award.

If there was ever a house that earned the title of a "natural", this is it.

It uses the sun for light and warmth. Earth for comfort and shelter. And wood for strength, insulation, durability and distinctive good looks.

A house for all seasons.

The unique qualities of the house become apparent the moment you see it. The main floor living area is comfortably surrounded by earth on three sides and has most windows facing south. The earth shields the house from cold northerly winds. Better yet, the near constant temperature of the ground helps keep the house comfortable summer and winter.

The south-facing greenhouse actually performs as a passive solar collector adding warm air to the house. The wood frame wall behind the greenhouse contains special rods to collect the sun's heat and store it. At night, when temperatures drop the rods release their heat and thermostats can be set lower.

Wood makes it work.

The below-ground house walls are built of fully insulated preservative-treated lumber and plywood. Living spaces are warm and dry, without the damp, musty smell of concrete basements.

The home's wood siding provides a rugged, durable exterior, and the wood windows with insulating glass help to keep the home cool in summer, warm in winter. There's wood paneling on the solarium walls and the great room's cathedral ceiling, adding beauty and character to the home. Hand-finished hardwood flooring in the entry and dining area is especially handsome.

With the children's bedrooms on the main floor, and the master bedroom on its own level upstairs, Terra Casa '80 is perfectly planned to give privacy to parents.

And for those family moments, there's a wood deck off the kitchen and main room that's perfect for outdoor dining and entertaining.

The entire house is a masterpiece of technological innovation using good natural materials.

That's why it won the American Wood Council's Design for Better Living Award. And why you should see it, today.

Directions: From Columbus, go east on SR 161 to SR 605 (New Albany--Condit Rd.) Go north two miles to Albany view and turn right. Open 1 pm to 7 pm daily. Phone 889-2889.

J.E. Liggett Co.
Builder
Design and Fabrication: U.S. Systems, Corp.

P. "BILL" ZOURDOS
3677-B Karl Rd.,
Office 263-0995
"See me for a State Farm Homeowners Policy with Inflation Coverage."
Like a good neighbor, State Farm is there.

ATTEND THE RELIGIOUS SERVICE OF YOUR CHOICE THIS WEEK

ST. AUGUSTINE CHURCH
1550 E. Hudson St.
MASSES
Saturday 5 p.m.
Sunday 8 a.m. & 10 a.m.

McKENDREE UNITED METHODIST CHURCH
3330 Cleveland Ave.
267-5451
Rev. Robert D. Lovell
Worship Services:
8:30, 10:45 a.m.
Church School
9:30 a.m. all ages

CHRIST THE KING LUTHERAN CHURCH
1294 E. Dublin-Granville Rd.
Pastor, Bob Swanger
Services - 8:45 a.m. & 11 a.m.
Sunday Sch. & Bible Study
All Ages - 10:00 a.m.

NORTHEAST CHURCH OF CHRIST
1889 Genessee Ave.
475 3917 263-9611
Glen Wheeler, Minister
Rex Robinson, Youth Minister
BIBLE SCHOOL 9:30 a.m.
MORNING WORSHIP
10:30 a.m.
YOUTH ACTIVITIES 6 p.m.
EVENING WORSHIP
7:00 p.m.
MID WEEK WED. 7 p.m.

NORTH LINDEN UNITED BRETHREN IN CHRIST
2161 Lehner Rd.
471-8245
9:30 a.m. Sunday School
10:35 a.m. Worship Service
7 p.m. Eve. Worship
7:30 p.m. Wed. prayer Service

LINDEN CHURCH of the NAZARENE
1743 E. Lakeview Ave.
Sunday School 9:30 a.m.
Morning Service 10:30 a.m
with Children's Church
Evening Service 7:00 p.m.
Mid-week Wed. 7:30 p.m.
Ken Carney, Pastor

CHRIST CHURCH
(United Presbyterian)
4220 Cleveland Avenue
471 6724; 6742
Co Pastors
Clinton E. Kinney
Richard H. Campbell
CHURCH SCHOOL 9 a.m.
CHURCH SERVICE 10:15

ST. ANDREW U. PRESBYTERIAN CHURCH
1450 E. Granville Rd.
885-7609
Worship & Church School
Child care provided
Pastor-Howard C. Ohlonau

MAIZE MANOR UNITED METHODIST
3901 Maize Rd.
267-4939
Church School 9:45 a.m.
Worship Service
8:30 & 11 a.m.
Rev. O. Gene Wells

LINDEN UNITED METHODIST CHURCH
Minnesota at Greenwich
262-1946
Rev. Lynn Rainsberger
Mrs. Lois Hughes,
Parish Asso
Sunday School-9 a.m.
Worship-10 a.m.

OAKLAND PARK UNITED METHODIST CHURCH
994 Oakland Park Ave.
Telephone. 261-7470
Dr. Paul L. Yeun, Pastor
Church School 9:15 a.m.
Worship 10:30 a.m.
Youth Fellowship 6 p.m.

CHURCH OF THE GOOD SHEPHERD UNITED METHODIST
6176 Sharon Woods Blvd.
Rev. Wm. E. Burley
9:30 a.m. Church School
11:00 a.m. Worship Service
Additional summer worship at 8:30 a.m.
All facilities accessible to the handicapped

COLUMBUS BAPTIST TEMPLE
2956 Cleveland Avenue
262-1761
Dr. Richard Hankins, Pastor
9:45 a.m. Sunday School
11 a.m. Morning Worship
6 p.m. Evening Services
Wed. 7:30 p.m.
Prayer Meeting
Free Transportation
Dial-A-Ride
262 7607

WEBER ROAD ALLIANCE
1088 E. Weber Rd.
262-8177
9:30 a.m. Sunday School
10:45 a.m. Worship Service
6 p.m. Young People
7 p.m. Evangelistic Service
7 p.m. Wednesday
Rev. Curtis H. Heritage
Christian Missionary Alliance

SALEM BAPTIST CHURCH
5862 Sinclair Rd.
885 7252
Call for bus pickup
SUN. WORSHIP 11 AM
WORSHIP 7 PM
We have children's church
BIBLE STUDY 9:45

ST. GABRIEL CHURCH
2112 Mock Road
SUNDAY MASS
11:30 a.m.

KARL RD. BAPTIST
5750 Karl Rd.
S.S. 9:15 Worship 10:30
6 p.m. Youth Meeting
7 p.m. Worship at Church
Wed. 7 p.m. Prayer Study
W. Carey Ballbach, Pastor

FIRST CHURCH OF RELIGIOUS SCIENCE
Minister Paul B. Frank
272 7206
Worship Services 10:30 am
At the Holiday Inn
328 West Lane Ave.

SHARON WOODS BAPTIST CHURCH SBC
5959 Sharon Woods Blvd.
891-0755
Robert A. Wiley, Pastor
Ted Oatts
Music Director
9:30 a.m. Sunday School
10:45 a.m. Mng. Worship
Children's Church
6:00 p.m. Baptist Training
7:00 p.m. Evening Worship
7:00 p.m. Wednesday evening
Mid-Week Service

CALVARY BIBLE BAPTIST CHURCH
2118 Morse Rd.
Sunday School: 9:30 A.M.
Family Worship 10:30
Evening Service 6 p.m.
Wednesday Prayer & Bible Study 7:00 P.M.
Pastor, Bob Burney

TRINITY UNITED CHURCH OF CHRIST
Maize at Stanley
263-6177
Rev. Steven R. Dennis
9 a.m. Bible Study
10:00 a.m. Worship Service
with Children's Church
11:15 a.m. Church School, all ages
6:30 p.m. Youth Fellowship
OPEN, FRIENDLY and ECUMENICAL—
YOU ARE WELCOME

MAIZE RD. BAPTIST CHURCH S.B.C.
4251 Maize Rd.
10 a.m. Sunday School
11 a.m. 7 p.m. Worship Service
7:30 p.m. Wednesday Service

TO LIST YOUR CHURCH SERVICES CALL 846-7750

JUN 1980

Northland Sewing Center
Your Complete Sewing Center
SINGER SALES-SERVICE-PARTS
•Fabrics •Notions
•Sewing Lessons -- adults, teenagers
•Scissor & Pinking Shears sharpening
•24 hr. service on repairs
•Free estimates
NEW MACHINES....$99.99 up
Fountain Square Shopping Center
1973 Morse Rd. 267-5026

Stanford initiated

Timothy Stanford, the son of Mr. and Mrs William Stanford, Jr., was recently initiated into Phi Eta Sigma, the freshman men's honorary at Otterbein College. He was one of only fifteen men selected on account of his academic achievement and service to the school.

Otterbein is a liberal arts institution located in Westerville, Ohio, affiliated with the United Methodist Church.

Steve Kelley
991 Schrock Rd.
436-6991

When a habit begins to cost money, it's called a hobby.

Count your years not by the years you live but by the joy you give.

NORTHRIDGE PHARMACY
3671 Karl Rd.
Call
263-5244

Mr. and Mrs. Clarence Behling

Golden anniversary celebrated

Mr. and Mrs. Clarence Behling will celebrate their 50th wedding anniversary, June 22, with a reception from 1:30 to 4:30 p.m. at Northland Masonic Temple, 5885 Cleveland Ave.

Behling married the former Medford Green, June 25, 1930, at Coshocton, Ohio and are the parents of Joanne Welch, Columbus; John of Murray, Kentucky; and Jerry of Dublin. The couple have nine grandchildren and four great-grandchildren.

Mr. Behling is retired from the Pennsylvania Railroad.

The couple requests gifts be omitted.

metro parks

Programs for the week of June 22-29.

BATTELLE-DARBY CREEK METRO PARK
1775 Darby Creek Dr.

Wednesday, June 25: Mid-week Pace Changer: Talks, walks, and special events to broaden your pleasures in the Metro Parks will be given in Battelle-Darby Creek Metro Park Wednesdays at 7 p.m.; topic and location for this evening's program will be posted on the bulletin board.

Friday, June 27: Winged Night-Hunter: A hike in the woods to look for owls; trading post, at 8 p.m.

BLACKLICK WOODS METRO PARK
6995 E. Livingston Ave.

Sunday, June 22: The Beech Tree Puppets will be out for some summer fun in Ash Grove picnic area, 2 and 3 p.m.

Tuesday, June 24: Mid-week Pace Changer: Talks, walks, and special events to broaden your pleasures in the Metro Parks will be given in Blacklick Woods Tuesdays at 7 p.m.; topic and location for this evenings's program will be posted on the bulletin board.

Saturday, June 28: Campfire and Bluegrass: Join round the fire for an enjoyable session of foot stompin', hand clappin' music; Ash Grove area, 9 to 10:30 p.m.

BLENDON WOODS METRO PARK
4265 E. Dublin-Granville Rd. (Rte. 161)

Sunday, June 22: Indian Artifacts Exhibit: Presented and discussed by Ralph Barker; at the trading post, 1 to 4 p.m.

Wednesday, June 25: Mid-week Pace Changer: Talks, walks, and special events to broaden your pleasures in the Metro Parks will be given in Blendon Woods Wednesdays at 7 p.m.; topic and location for this evening's program will be posted on the bulletin board.

Wednesday, June 25: Ohio Birds of 1979: Blendon Woods naturalist Jim Fry's slide program of this year's observations; Hickory Grove shelter, 8 p.m.

Saturday, June 28: Blendon's Rocky History comes to life on this hike led by geologist Pauline Smyth, 2 p.m.

Sunday, June 29: From a Naturalist's View: The beauties of Jim Stahl's nature photographic are: noon to 4 p.m.

HIGHBANKS METRO PARK
9466 N. High St. (Rte. 23)

Sunday, June 22: Indian Artifacts-Artifact hunter Lee McMullin will display part of his extensive collection, and encourages you to bring your finds for identification, 1 to 5 p.m.

Sunday, June 29: Scenic Nature Preserve Hike past Indian earthworks to the bluff above the Olentangy River, 2 p.m.

SHARON WOODS METRO PARK
6911 Cleveland Ave.

Wednesday, June 25: Lollipop Walk: A short 'n sweet nature program for preschoolers and their parents; ranger station, 1 p.m.

Thursday, June 26: Mid-week Pace Changer: Talks walks and special events to broaden your pleasures in the Metro Parks will be given in Sharon Woods Thursday at 7 p.m.; topic and location for this evening's program will be posted on the bulletin board.

Friday, June 27: Night-time Sit-a-bit: Meet the woods on a presonal basis as the naturalist leaves families and individuals in quiet settings to sense the evening's moods; preceded by a wildlife orientation, 9:30 to 11 p.m.

Sunday, June 29: Campfire Cookery: Learn practical, innovative outdoor cooking skills from Camp Fire Girls and specialist Irene. G'Nosa; unusual recipes, samples for the asking; ranger station, 1 to 5 p.m.

•••

The following programs are by advance registration only; phone 891-0700.

Saturday, June 28: Peewee Walk for 3- to 5-year-olds and their parents in Blendon Woods to delight in discovery of nature's mysteries.

Wednesday, July 9: Preschoolers in the Park: A special hike for ages 3 to 5 and their parents in Blacklick Woods to discover some of nature's secrets.

Thursday, July 10: Exploring Nature: A two-hour hike in Blendon Woods teaching the facts and pleasures of the natural world; for 10- or 11-year-olds; cookout follows

elementary news

COMO

Como had a Field Day, Friday, June 6. There were 13 different events such as 50 yard dash, obstacle course, and sack race.

Rosemary, the rabbit in Mrs. Cox's room, got in the swing of things by giving birth to a boy and girl rabbit.

There was an award assembly Monday to present ribbons to the winners. Each class received first, second, and third place ribbons. A ribbon was presented to every student who participated.

The overall winners were Jennifer Allen and Dana Cooper, both in Miss Hill's second grade class. Rosemary received a special ribbon for her part!

$125.00 OFF OF THE INSTALLED PRICE
PRESENT THIS AD TO OUR SALESMAN
Good Thru June 26, 1980

Model C110-02
Heating input 100 000 BTU
Air Conditioning 23 000 BTU

Gas "FIVE-IN-ONE"™ Total Comfort System
The "Five-in-One" is a total comfort concept . . .
• In Winter—it heats and humidifies.
• In Summer—it cools and dehumidifies
• Year Round—it electronically cleans the air.
• Electric pilot ignition.
• Optional vent damper
• Oil fired available.
Includes a Chronotherm control which incorporates a combination heating-cooling thermostat with timer for day and night temperature control.
WILLIAMSON
FAVRET
SINCE 1923 HEATING & COOLING 224-5211

Lighthouse Christian Academy
4525 Glenmawr (I-71 at Morse Rd.)
K-12 Using ACE Curriculum
Individual Academic Program
Some openings available for pupils with Christian parents
Call 268-1502;7449 for information
Rev. L.E. Loretz...Pastor/Principal
CHRISTIAN EDUCATION DOESN'T COST: IT PAYS!

COUPON
BINGO
DeSales High School
4212 Karl Rd. 268-6629
Every Tuesday 7 p.m.
And Sunday 4 p.m.
Doors Open One Hour Before Game Starts
GOOD BINGO PAYOFFS
Package Of 6 Cards For $5.00
With This Coupon 1 Free Card Per Pack!

Oakland Nursery
10 Acres to Browse!
SEE OUR "Parade of Color"
ROSES IN BLOOM
SAVE on "THE BEST"
Buy 6—GET 10% OFF • Buy 10—GET 15% OFF
No. 1 Grade LARGEST SELECTION IN COLUMBUS
Over 160 Varieties HAND POTTED ...FROM 4.95
OVER 4000 TO CHOOSE FROM!
IMPATIENS, COLEUS WAX BEGONIAS PETUNIAS, MARIGOLDS 89¢ PK.
GERANIUMS JUMBO 4-inch-Pot 1.49

BURNING BUSH	$7.95
Rhododendrons	$6.95
POTTED CLEMATIS—Ready to bloom	$4.95
Ground covers—Pachasandra, English Ivy, Euonymus Coloratus	$24.00 —100 plants

50 Lbs. 12-12-12	50 Lbs. 10-20-10	4 Cu. Ft. PEAT	6 Cu. Ft. PEAT	50 Lbs. Potting Soil
5.95	6.95	5.95	8.49	2.95

MULCHES
CYPRESS—Class 'A' .... 3.79—10 for 32.00
PAYGRO .... 4.79—10 for 40.00
CEDAR BARK .... 3.49—10 for 30.00
STRAW—Bale .... 2.89 • GYPSUM—50 lbs. 2.95
Wolmanized LANDSCAPE TIMBERS—3½"x5"x8' ...... 4.49 ea.
NEED ADVICE? Over 250 Years Combined Experience! STOP IN!
Complete Landscaping Service
Our 40th Year Over 250 Years Combined Experience
Oakland Nursery and Garden Store
1156 Oakland Park Ave.
Telephone 268-3511
Open Daily 8 A.M. to 7 P.M.
Sunday 9 A.M. to 6 P.M.

HAPPY'S BEVERAGE CENTER
2899 Suwanee Rd. 267-9554
Pepsi, Diet Pepsi, Mt. Dew, Teem
8-16 Oz. Returnable Bottles
1 - 8 PK. FREE
Buy 3- 8 pks. at Regular Price of 1.99 plus tax & deposit and receive
OFFER EXPIRES: SAT. 6/21/80 WHILE SUPPLY LASTS
NEW SUMMER HOURS
HIGH BEER/ Wine on Sunday HIGH ST. LOCATION

International House of Ale
DRIVE THRU 475-3983
3434 Westerville Rd.
"An Economical Place to Shop"
IMPORTED & DOMESTIC BEERS & WINES
ORANGE CRUSH or BARREL HEAD ROOT BEER 8-16 oz. Btls. 1.29 Plus Tax & Deposit
Pepsi-Cola 8-16 oz. Btls. 1.49 Plus Tax & Deposit
Coca-Cola Tab-Sprite ½ Liter Bottles Carton of 8 1.49 Plus Tax & Deposit
GRAPE CRUSH 6-12 oz. cans 1.49
PEPSI-COLA 6-12 oz. cans 1.79
ROOT 66 ROOT BEER 6-12 oz cans 1.39 2 Liter Bottle 79¢
WE RESERVE THE RIGHT TO LIMIT QUANTITIES
BEER OF THE WEEK -- Schmidt's Light
Cigarettes 65¢ pack
PARTY ICE 10 LB. Bag 75¢
SNYDER'S Potato Chips 1-lb BAG 1.59

SINCE 1948 CARRELL'S AUTO PARTS
LET US HELP YOU FIGHT INFLATION
COMPLETE MACHINE SHOP SERVICE
FRED DAWSON SHOP FOREMAN
CHAMPION SPARK PLUGS Only 79¢
A Champion tune up can save you 1 to 2 gallons of gas per tankful
AMERICA RIDES MONROE HEAVY DUTY SHOCKS $5.85 each
NEW DISC BRAKE PADS $5.88 MOST CARS AND LIGHT TRUCKS
ARCO Graphite 10W 40 99¢
FOR MOST U.S. CARS
XSV AIR FILTER $2.59 $1.49 MADE BY Purolator
Water Pumps From $9.05*
Alternators From $19.88*
Starters From $19.88*
Mufflers From $16.88*
Exhaust Pipes 40% Off
Chassis Parts 40% Off
Comp. Remanufactured Engines 30% Off *
Comp. Crank Shaft Kits 35% Off *
* With Exchange
• PRICES GOOD THRU JUNE 1980
• STORE PICK UP ONLY
• WE RESERVE RIGHT TO LIMIT QUANTITIES

Elmer L. Rothermund
1872 Tamarack Circle
(in Forest Park East)
"See me for car home, life, health and business insurance."
Like a good neighbor, State Farm is there.
STATE FARM INSURANCE COMPANIES

Property management.
There's more to it than collecting the rent.
Classic REAL ESTATE Inc.
Brokers Protected
SERVING OWNERS OF APARTMENTS, HOUSES AND DOUBLES IN NORTH CENTRAL COLUMBUS
BOB McINTYRE CERTIFIED PROPERTY MANAGER
MAY WE SERVE YOU? 291-9463
Managing And Maintaining Real Estate More Than 10 Years

ALEX SHOE REPAIR SERVICE
NORTHERN LIGHTS
(rear of Food World)
27 years serving the Northeast Community
Monday-Friday 10-7 p.m.
Saturday 10-6 p.m.

STRAWBERRY TIME
McConnell Berry Farm
U-Pick or Picked
Daily 8-8
Sunday 1-8
Subject to Supply
614-392-7156
North of Mt. Vernon off S.R.13
Turn at R.R. Crossing West 1½ Miles

LEES
BEER DRIVE-IN
3271 Westerville Rd. 471-5565
In Schottensteins Parking Lot
OPEN 7 DAYS A WEEK
HIGH BEER & WINE ON SUNDAY
WITH DRIVE-THRU CONVENIENCE
OPEN SUNDAYS 1-10 P.M.
ORANGE CRUSH or DARRELL HEAD ROOT BEER 8-16 oz. Btls. 1.09 Plus Tax & Deposit
Limit 2-Adt'l cartons 1.59 ea.
Coca-Cola Tab Sprite 8 Btl. Carton 1.39 Plus Tax & Deposit
Limit 2 Adt'l. Cartons $1.59 ea.
Pepsi-Cola Always on Sale
CASHEWS 8½ oz. Jar 1.89
Coca-Cola, Tab, Sprite, 7-Up (Reg. & Diet) Orange & Grape Crush Barrell Head Root Beer $1.59 6 - 12 oz. cans
While Supply lasts

IT'S HAPPENING AT NORTHLAND MALL
BUCKEYE AQUARIUM SOCIETY SHOW

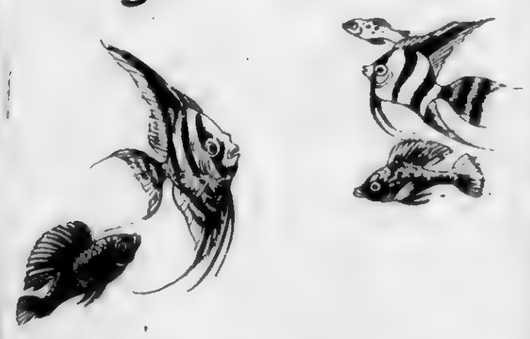

Now is your chance to see beautiful fish from far away places as the BUCKEYE AQUARIUM SHOW is at Northland Mall this weekend.
You'll see fantastic displays and Denizens of The Deep and an Auction Sunday Afternoon.
"Always more for you at Northland Mall"
MORSE RD. at KARL RD.
Shop 10 am-9 pm Daily — 12 Noon-5 pm Sun.

Second Viking Pentathlon has 80 young athletes

The Second Annual Vikings Pentathlon Invitational was held May 25 at the Whetstone High School Athletic Field

The program featured five track and field events for boys and girls in the eight-nine, 10-11, and 12-13 age groups. A less demanding three-event triathlon was held for the seven and under age group.

A total of 80 athletes labored in the hot sun for five hours competing in the 200-yd dash, high jump, shot put, long jump, and 880-yd run. The Triathlon attracted seven beginners who competed in the long jump, hard ball throw, and 440-yd run. Individual awards were earned in each event, then over-all pentathlon and triathlon awards were given based on points earned for each finish position in the individual events.

The leaders in this year's team competition were the Ohio Wings, who won the seven and under, the eight-nine, and 10-11 boys division and the Ohio Angels, who won the eight-nine, 10-11, and 12-13 girls divisions.

The Springfield Striders took the top honors in boys 12-13 and girls seven and under age groups. The newly formed Worthington TC was particularly successful in the eight-nine boys, 10-11 boys, and 10-11 girls divisions. Strong showings were also made by the Capital City Comets in the 10-11 girls, Scioto TC in the eight-ning girls, and Eagle TC in the 12-13 girls age groups. Many individual successes were accomplished by unattached athletes from Columbus, Worthington, Gahanna, Westerville, and Marion.

The greatest competition of the day in terms of number of athletes and quality of performances occurred in the 10-11 girls age group. The top six places went to Peggy Odita of the Angels, Gina Hawkins and Cheryl Watson of the Comets, Tracy Kessler of the Angels, Nettie Bellisari of the Scioto TC, and Debbie Adams of the Angels. Odita won the high jump with 4'8", the long jump with 13'7", and the 880-yd run with 2:42.6. Watson won the 220-yd dash with a blazing 28.8 seconds, while Hawkins put the shot 29'9".

The most balanced pentathlon competition occurred in the boys 10-11 division. The first six finishers were Eric Page, John White, and Jeff Carpenter of the Wings, Shannon Smith from Worthington, Kyle Draper from Worthington TC, and Arthur Stovall from Westerville. First place event ribbons were captured by Page in the 220-yard dash, White in the high jump, Carpenter in the 880-yd run, Smith in the shot put, and Stovall in the long jump.

The eight-nine girls division featured a traditional rivalry between Scioto TC and the Angels. Tricia Hoptry and Heidi Bachert of Scioto took first and sixth places, while the Angel quartet of Susan Willey, Jayon Ruff, Kara Wilcox, and Kristi Todd finished second through fifth. Hoptry won the high jump, hard ball throw, and 880-yd run, Willey was the long jump champ, and Ruff captured the 220-yd dash.

The eight-nine boys age groups was dominated by Chris Barnett of the Worthington TC, who won every event except the high jump, which was captured by Scott Cravens. After Barnett, the next four pentathlon places went to the Wings quartet of Cravens, Edmund White, Axel Beynen, and Dan Talarzyk.

Sara Summer, of the Angels led the 12-13 girls competition with victories in the 220-yd dash, shot put, and 880-yd run. Teammate Betsy Baker was second overall based on first place finishes in the high jump and long jump. Stron g competition was furnished by Brenda Sweeney of Eagle TC, Amy Osborn of Scioto TC, and Adrianne Finley from Gahanna.

The 12-13 boys division was a competition among individual athletes with no one team showing unusual strength. The top athlete was 13-year old Van Edwards of 31 Linwood Avenue, Columbus, who won the high jump and shot put. Other event winners were Chris King of Marion in the long jump, James Prater of the Springfield Striders in the 2220-yd dash, and Randy Cook of the Westerville TC in the 880-yd run. After Edwards, the Pentathlong winners were King, Eugene Hawkins of the Comets, George Siegler from Gahanna, Cooke, and Prater.

The Triathlon for seven and under youngsters was a new event and quite a crowd pleaser. Pacing the field in the girls division was the Springfield Striders trio of Alicia Glover, Nicole Cooper, and Charlene Adams. Elizabeth Emens of the Ohio Angels was fourth. Glover won the long jump and 440-yd run and Adams took the honors in the hard ball throw.

The seven and under boys triathlon was principally a contest between Tom Mullin and Andy Crosier of the Wings. Mullin won the long jump and Crosier took the hard ball throw. Mullin then eeked out the overall win by capturing a hotly contested 440-yd run. Carlo Taylor of the Springfield Striders was third.

The meet was sponsored by the Vikings Sports Club, a Northwest Columbus multi-sport youth organization headed by Errole Rembert, a teacher at Winterset Elementary School. The meet director was John White, an assistant coach with the Ohio Wings.

HUDSON Pharmacy 262-8457
1043 E. Hudson St.
•Medical Oxygen
•Respiratory Therapy Equipment, Rent or Sale.
•RX Delivery
•All Charges
PRESCRIPTIONS filled quickly

First Spiritualist Church of Linden
O.S.S.A.
1751 Aberdeen
Rev. Maudella Rowe
Minister
Sunday 6:30 Lyceaum
7:30 Worship
Wed 7:30
Healing at all Services

Bankert graduates cum laude

Scott Bankert, 1614 Harvester Ln., graduated cum laude June 13, from Ohio State University.

A 1976 graduate of Brookhaven High School, Bankert, a member of Beta Gamma Sigma and Phi Alpha Kappa Honoraries, will receive a bachelor of science in Administrative Science with a major in Finance.

CARE MISSION CHIEF VISITS

Charles Laskey, CARE Country Director for Sierra Leone, West Africa, was in Columbus recently sharing overseas experiences with members of CARE Executive Boards at a luncheon held in his honor at the Nationwide Building. Women's CARE Council member Helen Paulos, 5162 Karl Rd., is shown with Mission Chief Laskey reviewing a slide.

NFL stars at sports event

Archie Griffin of the Cincinnati Bengals, Mike Pruitt and Ozzie Newsome of the Cleveland Browns and Jack Ham of the Pittsburgh Steelers, are just a few of the many National Football League stars participating in the Fouth Annual Children's Hospital Sports Spectacular, Saturday, June 21, Little Turtle Country Club, on Route 161, just east of I-270, is the site for this event.

Spectators will have the opportunity to meet, talk with and take pictures of some of the leading NFL stars as well as local sports celebrities at this fun-filled event sponsored by the Children's Hospital Development Board. Celebrities will be teamed with local amateurs for a round of golf and will also conduct free clinics in their specialty areas. Tee-off times are set for 8 a.m. and 2 p.m. with clinics offered between 10 a.m. and 2 p.m.

Among other NFL players who will be in attendance are Bill Bergey, Philadelphia Eagles; Dan Dierdorf, St. Louis Cardinals; Conrad Dobler, New Orleans Saints; Bob Matheson, Miami Dolphins; Tom Skladany, Detroit Lions and Stan White of the Baltimore Colts.

Local celebrities will include George Sisler, general manager of the Columbus Clippers; OSU Basketball Coach Eldon Miller; Paul Taylor, coach of the Columbus Magic soccer team; OSU football stars Doug Donley and Art Schlichter and several television and radio personalities.

The free clinics, which have been especially popular with children in past years, will cover the areas of football and soccer, with more clinics to be added later

Admission is $10 for an entire family or an individual. Tickets may be ordered by calling the Hospital's Development Department at 461-2082. They will also be available at the gate the day of the event. All proceeds will benefit the child abuse program at Children's Hospital.

Swappers sought

A membership drive now under way in this area, "Coupon Swappers Club" is seeking people to participate in a unique club designed to assist its' members in saving on grocery costs by swapping unwanted coupon/refund forms, monthly newsletter included with membership. For detailed information send a self addressed stamped envelope to: "Coupon Swappers", P.O. Box 27045, Columbus, Ohio 43227.

REV. JEANNETTE COOPER

Methodists host guest

Reverend Jeannette Cooper, Associate Executive Director, Council on Ministries of the West Ohio Conference, United Methodist Church, will speak at the Church of the Good Shepherd, Beechcroft at Sharon Woods Blvd., Sunday, June 22 at both morning worship services.

Rev. Cooper is a graduate of Clark College and Gammon Interdenominational Theological Center, and has received numerous awards for preaching and community service.

SHERRIE BOWER

Finalist selected

Sherrie Bower, daughter of Mrs. and Mrs. William Bower, 2979 Cleveland Ave., has been selected as a state finalist in the 1980 Miss United Teenager Pageant to be held at Capital University July 19.

Sherrie, a Brookhaven High School student, is sponsored by Bill's Home Remodeling, Zettlers Hardware; Busy Beaver, Inc., HLH and Partners, and Ohio State Federal Savings and Loan Association.

DR. GREG TINGSON

Missionary will speak

Rev. Dr Greg Tingson, Evangelist-President of the Asian Christian Outreach, based in the Philippines and the USA, will be the guest speaker at Karl Road Baptist Church Sunday June 22, at 10:30 a.m.

Dr. Tingson is on the pastoral staff of the ABC Faith Baptist Church in Manila.

The public is cordially invited to attend this service. Rev. W. Carey Ballbach, Pastor A nursery is provided'

Pastor promoted

Fred Kinsey, associate intern pastor of the Worthington and Westerville Seventh-day Adventist churches for the last two and a half years, has been promoted to the full pastorship of both the Westerville Church and the Delaware Seventh-day Adventist Church, effective June 28

Pastor Kinsey will have charge of the daily camp meeting newspaper at the 111th annual camp meeting of the Ohio Conference of Seventh-day Adventists'

Realtors sponsor clinic

Century 21, Holstein & Associates, Inc., 2556 Morse Rds., is a local sponsor for the Fourth Annual CENTURY 21 Columbus Clippers Baseball CLinic to be held Saturday, June 21, 4 to 6 p.m. at Franklin county Stadium.

Columbus Clippers players will offer professional advice to youngserts on hitting, fielding, pitching, catching, and other baseball skills

At the conclusion of the clinic, a drawing will be held to determine this year's winner of two tickets to the All Stars Game in Los Angeles plus transportation, courtesy of CENTURY 21. In addition, CENTURY 21 will give away bats, balls, and gloves.

There is no charge for the baseball clinic. Clinic tickets and registration forms for the free drawing may be picked up at any local CENTURY 21 office. Participants must be 17 years of age or under to enter.

Tickets for the benefit game can be purchased at all the participating CENTURY 21 offices. Ticket prices are $1 when purchased through CENTURY 21

Area man ordained

Bishop Edward J. Herrmann of the Catholic Diocese of Columbus ordained Daniel McGinnis a priest, June 14. The ordination was held at St. Mary church, Marion.

McGinnis was ordained as a deacon in April 1979. He served his deacon internship at St. Matthew church, Gahanna. McGinnis graduated from Mt. St. Mary Seminary in Cincinnati this year with a M. Div. degree. He also has earned a master's degree in education from Xavier University in Cincinnati. McGinnis taught the seventh and eighth grade classes at Marion St. Mary School betwen 1970 and 1976. He was an officer in the U.S. Army from 1968 until 1970 after graduating from Ohio State University with a B.A. in history.

The ordination mass of McGinnis was concelebrated by Fr. Thomas McLaughlin, pastor of St. Mary; Fr. George Schlegel, pastor of St. Paul church, Westerville; Fr. Jerome Stluka, director of the Vocations Office for the diocese; and other priests in attendance.

McGinnis is the son of Anne (Horvath) McGinnis and the late James McGinnis. Mrs. McGinnis is a member of St. Anthony parish.

Sunday June 15, Father McGinnis celebrated his first Mass at St. Paul church, Westerville. Fr. Schlegel, Fr. McLaughlin, Fr. Stluka and Fr. Paul Smith, pastor of St. Matthew church, Gahanna, concelebrated. Columbus Auxiliary Bishop George Fulcher presided over the Liturgy of the Word and served as preacher.

Literacy council sets class

The Columbus Literacy Council is a non-profit, volunteer agency that offers free one-to-one tutoring service to adults who need basic reading and writing skills, and teaches conversational English, reading and writing to non-English speaking people who have asked for help.

Volunteer tutors are trained in the use of the unique Laubach Method of teaching reading using special materials prepared by Laubach Literacy International.

The next tutor training session sponsored by the Columbus Literacy Council will be a 15-hour ESOL (English for Speakers of Other Languages) Workshop. It will be held June 11, and 13 from 9:30 a.m. to 3:30 p.m. at the Trinity Lutheran Church, Third at Fulton St. Workshop Fee is $5.

If you can read and write, and care, think about sharing this rewarding experience with a new neighbor.

Call the Columbus Literacy Council for registration for further information at 464-0660.

CLASSIFIEDS
EVERYBODY READS 'EM!
Young and old our readers know the bargains are in the classifieds. You reach thousands of potential customers every day when you use the classifieds
The NEWS

We deliver more than the news
Every edition brings you a complete listing of goods and services in the metro area. We match buyer and seller, employer and job seeker, landlord and tenant. There's something for everyone in the Classifieds
NOTHING SELLING THE CLASSIFIEDS WORK FOR YOU
The News

NOTICES

Columbus North High School, class of '65, will be holding their 15th class reunion, Aug. 2 at Rivera Country Club. Contact Mrs. Rbt. Stutz, 486-8194.

EMPLOYMENT

Custodial Worker
Applications now being accepted at north end athletic club. Must be very energetic and not afraid to work. Great job for students or person seeking a second job. Apply in person at The Continental Club, 6124 Busch Blvd.

Mail Clerk
We have an immediate opening for a responsible person to work as a Mail Clerk in our rapidly expanding home office. In addition to mail sorting and delivery, the position involves stocking shelves, in our office supplies area with cartons weighing up to 50 lbs. Occasional use of company vehicle requires a clear driving record. Proprietors Insurance, conveniently located North of Worthington, on Rt. 23, offers a full company paid benefits package. For immediate consideration, please call: Rosalie Krajci, at 548-5421, (non toll from Cols.) EOE/MF
PROPRIETORS INSURANCE CO.
7661 Columbus Pike
Delaware, Ohio 43015

RN/LPN
Charge Nurse position. Part-time & full-time. Graduate nurses and those in retirement are welcome. Orientation provided plus paid in-service. Benefits package and competitive salary. Call for interview to learn about our Team Nursing Program. MANN NURSING HOME, 25 W. HOME ST., WESTERVILLE, 43081. 882-2565 EOE

GALS GUYS

TRAVEL
East coast-West coast. All around the states with young co-ed group. No experience needed, as we train toward an exciting high paying future. Immediate cash draw plus transportation furnished. Inquire Sonny 486-0651.

Secretary - Northend
Vicinity 161 near I-71
Typing, shorthand. Small office. Free parking. Competitive salary. Consider part time or full time. Call Mrs. Worley, Advisory Council for Vocational Education, 891-4764

RN
Full time, 7 am. - 3 pm. at 90 bed skilled care facility, attached to retirement community. Must be caring professional with genuine interest in geriatric patients. Competitive wage, excellent benefits. To arrange an interview, call 890-8262, ext. 211.
FRIENDSHIP VILLAGE OF COLUMBUS
5800 Forest Hills Blvd.
Columbus, Ohio 43229

MAINTENANCE MAN
Columbus Children's College is looking for a dependable person who can perform light maintenance and cleaning duties. Apply in person, at COLUMBUS CHILDREN'S COLLEGE
5361 Cleveland Ave.

EMPLOYMENT

PBX Operator
Busy north o/c - permanent - good hours, must be reliable & [illegible]

Help wanted: LA CASA BUFFET. Parttime days & evenings. Apply at 1472 Morse Rd. No phone calls

Drivers wanted
Must have own car and be 18 or over. Starting salary $4 per hour. Stop in at Papa Joes Pizza, 1473 Schrock Rd. after 5 P.M.

WANTED PERSON OVER 18 TO WORK 3 EVENINGS AND SAT. PER WEEK. ABOUT 20 HOURS PER WEEK, REALTORS OFFICE. SALARY -COMM. 888-1221

WANTED: Mature women in private home, have own car or be able to drive, more for the home than for money 268-9663.

BANK SECY - 700-900 mo. plus benefits Fee nego. Good communication and office skills lands rewarding future. Call 846-1630 Continental 1150 Morse Rd., Lic. Emp. Ser.

Permanent Parttime
4 to 5 hrs per day in mornings, apply GMC 830 Freeway Dr. N. Cols.

SUMMER JOBS
Stop worrying about money - Make some! Work when you want and earn top $$ for your office skills. Never a fee. BALLOU TEMPORARIES, 888-8291 or 863-0162.

GEN. OFFICE/RECEPTIONIST - 600-750 Mo. Great benefits & hrs. Fee nego. Natl. chain has urgent local need. 846-1630 Continental 1150 Morse Rd., Lic. Emp. Ser.

Waitresses/Waiters
Experienced, dependable, part time and full time. Tee Jaye's, 3080 Cleveland Ave

TOY HOSTESS - 50% Hostess gift. Why settle for less. Over 400 items to show. Also position open to earn 10% cash commission. Work from home parttime. Average $50 cash weekly. Call for free catalog and program. 1-800-523-7601.

ELECT. TECH - 12-14K Super benefits & hrs. Complete training program for those with digital background. Ex-military or recent techn. grads great. 846-1630 Continental 1150 Morse Rd., Lic. Emp. Ser.

HELP WANTED
Office clerk. Minimum skill on typewriter needed. Call 268-7072 for interview.
The American Legion of Ohio
4080 Indianola Ave.

NEEDED - RELIABLE PERSON - homemaker, for couple. Refs. Live-in. For info. Call 268-2907.

LOCAL REMODELING COMPANY wants to hire 2-3 people for door to door canvass or phone canvass, to obtain leads for sales staff. Flexible hours, good pay. Call 268-9219, 10-12 only.

SECRETARY/RECEPTIONIST
Seek mature experienced person in near North side office. 5 days, 8-5, answer telephone, some typing, & elementary bookkeeping. Start at $4.25 per hr. Call Mr. Kirwin at 253-0917, 10-12 mornings, 3-5 afternoons.

DON'T ANSWER THIS AD UNLESS you are interested in not only a job but will take a personal interest to help build it. If you are ambitious, enthusiastic & positive minded, you can become financially independent. For personal interview call 436-9583.

EXEC. SECRETARY
Columbus Children's College has an opening for a qualified secretary. Must be above average in typing and shorthand and/or dictaphone. Free childcare and lunches. Apply in person at
COLUMBUS CHILDREN'S COLLEGE
5361 Cleveland Ave.

DATA PROCESSING SUPR - 18-19K Fee Pd. Super benefits. Prior supr. exp. in the data processing field secures this fantastic future. We have (2) local openings. Hurry! 846-1630 Continental 1150 Morse Rd., Lic. Emp Ser.

ARE YOU SERIOUSLY TIRED OF BEING BROKE?
We've got a solution. Call 890-7784.

RENTAL CONSULTANT
Part-time Sat. 10-6, Sun. 12-6. For northside apt. community. Call 891-5700.

MAID
For cleaning in an apt. complex near Morse Rd. & Rt. 71. 30 hrs. per wk., Mon.-Fri. Pd. holidays & vacations. A nice place to work. Call aft. 1 & before 5 pm. only. 885-7600

PERMANENT
Part-Time Saleshelp
To work flexible hours, mornings & evenings. Call Suzy's Shirt Shack, located in The French Mkt. 846-3319

PART TIME WORK
FULL TIME PAY. Demonstrating toys for American Home Toy Parties. 475-3076, 876-5780, 475-0301, or 891-[illegible]
Also booking parties.

Feel Held Back?
Are you successfully employed, but feel you have no chance of reaching your full potential? Are you enthusiastic, ambitious, and hard working? Do you feel that you are worth more than you now earn?
If you answered yes to these questions, you might be just the person we're looking for. We have challenging positions open, positions that enable you to set - and meet - your own income goals. Give me Mr. Herville, a call at METROPOLITAN INSURANCE, 846-6850, to see what we have to offer. EOE.

SALES REP - 13-18K plus comm and co. benefits. Fee nego. Several Natl. firms have local openings for career oriented person. Call for details 846-1630 Continental 1150 Morse Rd., Lic. Emp. Ser.

RN'S-LPN'S
Full & Part Time positions on 3-11 & 11-7 shifts.
Also Full Time 12 hours shifts available from 6 a.m.-6 p.m. and 6 p.m.-6 a.m.
Call 846-5420
NORTHLAND TERRACE
5700 Karl Rd.
Columbus
EOE

JUN 19 1980

CLASSIFIED ADS... for results

THE NEWS FOR THE WHOLE FAMILY CALL BY 6 P.M. MONDAY

846-7750

ADVERTISING SALES FOR BUSINESS REVIEW PAGE

Person with Creative Mind...

We are offering this position for person to take Polaroid advertising photos, write short advertising stories, learn the exciting field of advertising, and interesting work in the Classified Department.

Typing is required. You must enjoy people and have a pleasant phone voice. Your own transportation is a must and this is a full time position. If you would enjoy laying-out the business pages each week, and are interested in this unique position.

CALL 846-7750

THE NEWS

•LINDEN •NORTHLAND

SUBURBIA NEWS - Westerville & Worthington.

5176 Sinclair Rd. Between Morse & Rt. 161

BOOKKEEPER

A year round part time position performing general bookkeeping duties. Work approximately 15 hours per week, to include Friday & Saturday.

Prior bookkeeping experience preferred. Applicants must be mature, work well with numbers & have neat handwriting.

Benefits including food discount provided. Call 882-0154 between 2 p.m.-7 p.m. to arrange appointment for personal interview.

Friendly restaurants

1784 Dublin-Granville Rd.
Sharon Woods Shopping Center
Columbus, Ohio
An Equal Opportunity Employer
M/F

Benefits Clerk: Personnel

Proprietors Corporation, headquartered on Rt. 23, 5 miles N. of Worthington, has a new position in its Personnel Department for a Benefits Clerk.

As Benefits Clerk, you will work with employee's group health insurance, and other benefits such as our Health Program and Educational Assistance. You will be part of a growing team here at Proprietors, with considerable opportunities for advancement.

Prerequisites for this position are 1 to 2 years general office experience with 1 year in benefits preferred, and minimum typing of 40 wpm. You should enjoy working with people and have good math and communications skills.

Qualified persons, please call Rosalie Krajci, Personnel Dept. at 548-8521 (toll free from Columbus) to arrange an interview.

Proprietors Insurance Co.
7991 Columbus Pike
Delaware, Ohio 43015

An Equal Opportunity Employer M/F

DRIVERS NEEDED

Mileage Commissions

Plus Hourly Rate

Excellent Working Conditions

(Must be 18, have own transportation & insurance)

Apply after 4:30 P.M.

267 5600
3669 Karl Rd.
(Ask for Bruce)

ACCOUNTING CLERK

North-side company has an immediate opening in their accounting dept. due to expansion. The requirements for this position are a general knowledge of office workings and basic bookkeeping. Experience operating a Burroughs 9900 machine an asset but not a requirement.

Duties will include processing, billing, filing, typing, machine posting and general office procedures. We offer good starting salary fringe benefits, free parking and good working hours. Call between 9 and 1 for an appointment.

HAROLD D. HARD CO.
2040 Oakland Pk. Ave.
Columbus, Ohio 43224
471-9700

EMPLOYMENT

NURSES AIDES

Needed for 7-3, 3-11 & 11-7 shifts.
NORTHLAND TERRACE
5700 Karl Rd.
846-5420
EOE

COUNSELOR TRAINEE - 150-200 wk. in pot. comm. plus benefits. Fee Pd. Must enjoy working with people and all types of businesses in Cols. area. No exp. nec. We will train ambitious self-starter who desires unlimited future. Call for details 846-1630 Continental 1150 Morse Rd., Lic. Emp. Ser.

Real Estate Training
FREE 12 WEEK Program to get you off to a flying start. Includes preparation for pre license examination. For information, call 267 5436
ALLEN SPENCER, REALTOR

EMPLOYMENT

STOP JOB HUNTING

Have a bright summer selling AVON. You'll earn good money, need interesting people. Choose your own hours. For details call 221-3379

Recpt/Ins. Clerk
For doctors office. Typing necessary. State past exp. Reply to Box L, % The News P.O. Box 24009, Cols., Ohio 43224

We have a full time position available in our shipping dept. Duties include filling & packing order & making deliveries. A valid drivers license & knowledge of Franklin County are required. 40 hr. wk. Hospitalization & paid vacation. Please apply in person at The Culver Art & Frame Co. 237 E. Broadway, Westerville

EMPLOYMENT

PARTTIME SECRETARY

Personable individual for secretarial duties in our three man sales office at the foot of Worthington Hills. Typing, filing, phone answering, order entry & office coordinator. Call for interview 885-6292

ACCOUNTING CLERK - 9500-10,400 yr. Great benefits & hrs. Prior accounting exp. lands unlimited future with natl. firm. 846-1630 Continental 1150 Morse Rd., Lic. Emp. Ser.

REAL ESTATE SALES
No desk charge, phone or advertisement cost here in depth training program. For confidential interview...call Jack Murray, 882-8558
MURRAY REALTY

ASSISTANT
Full or part time for doctors office. State past exp. Reply to Box R, % The News, P.O. Box 24009, Cols, Ohio 43224

EMPLOYMENT

Receptionist-
North end athletic club is accepting applications for a front desk receptionist. Parttime or fulltime hours will be available. Apply in person at the Continental Club, 6124 Busch Blvd.

RETAIL MGR. TR. - 200-275 We. Super benefits & hrs. Min. retail exp. secures mgmt. future with natl. chains. We need (3) now!! 846-1630 Continental 1150 Morse Rd., Lic. Emp. Ser.

Join the 1980's in TELEPHONE SALES

PICK YOUR HOURS-
9AM - 1PM, 1PM - 6PM, 6PM - 9:30PM, 9:30PM - 12:30AM.

PICK YOUR DAYS-
Monday thru Sunday. Start immediately with an established company, that is expanding. Your future can expand with us. We train you in exciting, low key, selling. Starting guarantee $3.50 per hour. Commission after trial period.

Telephone 882-1070 ask for Karen

MISCELLANEOUS

GENEVA'S
3381 Westerville Rd.
BUY, SELL & TRADE
Call 475 2307

DEAD BOLTS
$27.50 each, 2 for $50
INSTALLED FREE 268-7950
MERRILL'S LOCK SHOP

GARAGE SALE
Forest Pk.E., 4620 Lyle Rd., Sat. & Sun., 9 am - 5 pm.

Moving-Everything Goes
Thurs., June 19 thru Sun., June 22. 10 am - 7 pm. Henredon dresser-mirror-night stand, refri., washer & dryer, lrg. desk, beds, dresser, couch, Lane end tables, womens clothing size 12-14 & boys 10-14 & girls 4-7. 56 W. Lincoln, Worthington, 436-2292

Rummage Sale
Sponsored by Advent Community Church to be held June 21 9-5 pm., 2460 Cassidy Ave (Our Little Place) 476-2172

COLONIAL SWIVEL ROCKER and ottoman, dynamite infants seat car seat, like new. Girls wool winter coat & hat, size 2 [redacted]

Multi-Fam. Gar. Sale
3562 Karikal Dr. (Huber Ridge) June 19, 20, 9-5 PM. Furniture, toys, clothing, bedspread & drapes, portable stereo, Avon bottles and misc. items.

SWEEPERS
New in carton. Slight paint defects. $33 cash or terms available. 221 4401.

MISCELLANEOUS

GARAGE SALE
2 Families - misc. Fri & Sat., 10-6 pm. 1355 Beechlake Dr. Worthington Hills.

GARAGE SALE
9-5 Sat., 1861 Torchwood Dr., Forest Pk. East

NEIGHBORHOOD GARAGE SALE
2018 Cannington Ct., off Northtowne Fri. & Sat. 9-5. Baby items, child & adult clothing, bikes, TV, typewriter, files, movie camera, much misc.

GARAGE SALE
FRI., SAT. & SUN. Antique jugs & crocks; old bottles, cameras, 4' & 8' fluorescent lights, radios, TV's, wd. din. set, elec. guitar (Les Paul copy), books, clothing & many items not usually found in Garage Sale, also some of the usual junk.
583 Timberlake Dr.
(Annehurst)

GARAGE SALE
June 18-20, 1327 Saling Dr. Woodward Pk., 9-4 pm. Baby items, toys, clothes, hsehld. items, sm. appls. & wind. AC.

Garage Sale - Moving
June 20 & 21, 9-5. 350 W. South St., Worthington. Misc. hsehld. items, books, clothing, etc.

HUMIDIFIER - cabinet style, like new, $60. Call 266-9801.

GARAGE SALE
1 day only, Sat. June 21. 9-5. Everything must go. 2700 Landsburn Dr., in Brandywine, off Cleveland Ave. between 161 & Morse.

8 Fam. Gar./Bsmt. Sale
Appls, furn. motor bikes, hundreds of misc hshld items. 4423 Densmore. 3 blks W. of Northland, off Karl & Fowler. June 21/22, 9-4 rain date June 28/29.

GARAGE SALE
1177 Northridge Rd. Homemade bake goods, Kirby rug Shampooer, Exer. bike, appls., clothes, dishes, baby items & more. Thurs. 9-5.

GARAGE SALE
Ping pong table, gas dryer, baby clothes, hsehld. goods, & misc. Salem Vil. area, 5427 Roche Dr., Thurs. 9-5 pm.

SAMPLE SALE
Salesman's samples at cost. Men's & ladies designer clothing. June 24 - June 27. Call for directions & times. 891-1591 after 5pm.

ELEC. RANGE - $75; GAS DRYER, $75; 17 cu. ft. REFRIG., [redacted] Call [redacted]

Multi Fam. Gar. Sale
Annehurst - 687 Winmar, June 20 & 21, 9-4 pm. Beautiful child. clothing (0-sz. 10) baby & hshld. items

GARAGE SALE
Fri. & Sat., June 20 & 21, 10-6 pm. Crib w/mat., highchair, stroller, toddler clothes, all seasons. Sears washer, frplc. set, hdboard, Avon bottles & many hsehld. items. 4006 Tri Corner Ct. (In Cherry Bottom Vil. off Morse)

25" MAGNAVOX COLOR CONSOLE TV, maple cabinet, nice color, $85. Call 846-2386.

GARAGE SALE
48" rollaway bed, like new, wal. metal wardrobe, Avon bottles, & lots of goodies. 917 Lenore Ave. Fri. & Sat. 9-6 pm.

WILL HANDLE YOUR YARD SALE
For you. Have excellent location. Call 262-2088.

MONTGOMERY WARD RIDING LAWNMOWER - Garden Mark, 4 HP, 4 cyl. Best Offer. Call [redacted]

GARAGE SALE
Beauty shop equipment, 2 typewriters, calculator, misc. items. Sat., 10-5 pm. 4749 Almont Dr.

Garage Sale
1256 Lindenwood Rd. N. off Sandalwood in Forest Pk. W. Mixer, like new King size bedspread, books, curtains, toys, etc. Weds.-Fri.

3 WHEEL BIKE
Excel. cond., fully equipped. 266-1922, aft. 1 pm.

BIG YARD SALE
Weds.-Sat. knick knacks, old desk, clothes, lamps, spreads, Toro mower, everything must go. 1431 Myrtle Ave. 9-7

Garage Sale
hshld, clothes, mens shoes and other items. Wed-Sat. 1910 Coghill Dr. off Tamarack Blvd., Forest Pk. E.

HOTPOINT SIDE BY SIDE REFRIGERATOR, 21 cu. ft. 12 yrs. old, automatic ice maker, 35 ½ inches wide. Won't fit in new house. $275, you move. Call 885-1713

Fantastic Gar. Sale
Sat. & Sun. June 21 & 22, 9-6, two families-122 & 127 Orchard Dr. Worthington, baby items, clothes-some new, pictures & orig. paintings, furn., dirt bike, Toyota Land cruiser, mucho misc.

Garage Sale
Large size ladies clothes, jewelry, - boys 3 spd bike, games, toys, lots of goodies. Sat & Sun. 9-6, 718 Kienle Ave., West. off S. Spring Rd. between County Line Rd. & College Ave.

12 ft SAILBOAT, $100, various Avon bottles, 130 old magazines, $50; Call 882-9182.

GREEN SOFA with matching love seat, good cond., $60 or best offer. Call 882-3185.

Devonshire Gar. Sale
ALL PRICES SLASHED
Thurs. June 19 only- 9-6, picnic table, jewelry, small appls. 6235 Parkdale Dr.

Multi Fam. Gar. Sale
132 Crowles, Annehurst, Thurs. & Fri. 9-4 childrens clothes, all sizes drapes, TV, toys, vacumn cleaner, single bed headbrd, White sewing machine, a few antiques, many hshld items

MISCELLANEOUS

FURNITURE
If you are looking for good used furniture & hard to find items, this is the place. Some antiques & repossessed, come in & browse around, you will enjoy it. 32 rooms to hunt in. HOUSE OF BARGAINS, 5200 Cleveland Ave., between Morse & Dublin Granville Rd. Open daily 12-7, closed Mon.

NEW AIR TOOLS
Wrenches, socket sets, all kinds of tools, like rodac, Rockwell 1R, C.P., call 476-0801 ask for John Bateman.

NIAGARA CYLO MASSAGE, deluxe Heating Pad w/travel case, $150; also NIAGARA mini pad, $100, both like new. 882-0182 after 5 p.m.

26" 3 spd., girls bike & one 13" Schwinn bike. Electric brake for RV, electric trains for sale. 5655 Lindenwood Rd. 885-1097.

SUNRAY GAS STOVE - white, like new, 27 x 30", 60" tall, w/elec. broiler on top. Excellent condition. Make offer. 1607 Oakland Pk. Ave.

GOLD COUCH & CHAIR, RUSTONE. Both like new. Call 882-9379.

PING PONG TABLE
Excel. cond., net & paddles incl. 888-7577.

WOMENS GOLF CLUBS & bag; mens golf clubs with cart & bag, Wilsons. Call 262-1763.

Household Sale: Antique buffet, with brass handles, ornate legs and molding, $100; Large baby crib with mattress $40, folding changing table, $15, large wood desk $50, antique upholstered chair with wood swan heads $10, antique oak dining room chair $17, large antique globe lamp $25, baby walker $7, motorcycle helmet $10, old Polaroid land camera complete $10, Call 475-4741.

MAG WHEELS SPORT TIRES
At FIRESTONE, Northern Lights Shopping Center, 267-5497.

Tiffany Lamps
Closed restaurant. Must sell all handmade stained glass, tiffany-style, hanging lamps. 237-8432.

DINING ROOM SUITE
Buffet, china cabinet, table, chairs, pads. Solid wood. Med. color., approx. 30 yrs. old. $375 all. 457-9429, evens. best.

Mens Ram GOLF CLUBS & bag 2-9 irons, pitching wedge, 1, 3 & 4 woods, $125; Ladies MacGregor 8 pc. set & bag, $50 or $150 for both, 475-2925.

'76 Wilson Blue Ridge Golf Clubs, 1-3-4 & 5 woods, 8 irons, 3 thru PW, very good cond., $95, call after 4:30 p.m., 476-[redacted]

Queen mattress & box springs, firm, never used, Sealy $110; gas dryer, $75; panels 56" x 22", dark walnut with black vinyl insets $5 ea.; wardrobe, solid birch, 90" x 46", $75; drapes lined, 12 ft. x 42" - $75; drapes lined, 12 ft. x 42" - $75; credenza, 2 drwr., dark walnut, [redacted]

LANE FOX English show saddle complete, $225. Lady's dark green Brittany show outfit, never worn, sz. sm. 10, $95. A black derby, 6 7/8 $15. Boots, sz. 5½, $15. 13" Billy Royal show saddle (western) $350. 891-1834, aft. 5:30 p.m.

Portable Dishwasher
2 yrs. old, harvest gold, $150. 475-6846.

3 FAM GAR SALE
Furn., tires & whls., baby items, clothing, misc. odds & ends. 2787 Blossom Ave., Fri. & Sat., 9-5 pm.

575 ACTON RD.
GARAGE SALE. Very nice Oriental items, glass, china, jewelry, clothing-14 Thurs. & Fri. 9-5 pm.

Devonshire Gar Sale
1454 Archmere Sq. N. Thurs. & Fri., noon-7 pm & Sat., 9-?. Lots of clothes, baby swing, high chair, baby bed, hshld. items & much more.

22 cu. ft. GE SIDE-BY-SIDE REFRIG. w/icemaker, white w/walnut handles, 1½ yrs. old, $450, call 885-9988 or 846-1141.

Multi Fam Gar Sale
Clothes, furn., toys, misc. 5444 Tamarack Blvd. Thurs., 9 am.-5 pm

Avocado Kitchen appls. Refrig., Gas Stove- oven top & bottom, Dishwasher. $400 for all. 436-0335.

LARGE HOUSE SALE, Thurs., 10-6 pm. Chrome table w/2 chairs, $35; rockers, $35; end tables, lamps, wine press, Victorian sofa, coffee table, occ. chairs, color TV, glassware, & a lot more. 527 E. Lincoln Ave.

ALPINE HAUS
1170 Oakland Park Ave.
WORLDWIDE IMPORTS
We specialize in HUMMEL figurines, plates, cards & calendars. Crystal, brass, pewter, candles, china & many other novelties. Open 1-7 p.m. 268-6447 Closed Mondays.

SEARS CRAFTSMAN EAGER I POWER MOWER, 20" cut, good cond., $80, 866-6024.

TERMITES
Moths, Ants, Fleas, Bedbugs, Roaches, Waterbugs, Rats, Mice, Termites, Silverfish, etc.
Lowell Christman, Pres., G. Mgr
Ohio Exterminating Company
1347 N. High 294-6311

MISCELLANEOUS

Sofa, like new, Early American; 2 maple end tables; cocktail tables; 2 table lamps; Brass floor lamp. 885-0904 after 5.

We Buy, Sell, Rent & Repair
Sherwood Typewriter
SALES & SERVICE
262-3624
Factory Trained
Smith Corona Dealer

Washer, Westinghouse, coppertone, has it all! Excel. cond. $150. Dryer, G.E. coppertone, excel. cond. Would make nice set! $150. 436-3627.

ELECTRIC RANGE, coppertone, w/hood, 30", good condition. Call 457-7983.

CRAFTSMAN TABLE SAW w/one horse motor $100 - Four HONDA wheels & tires. Other misc. items. 2960 Azelda.

GE STEREO Component Set, $100; 5 pc. dining rm. suite w/orn. carvings, gold uphol. chairs w/cane backs, brand new, $400. Call 846-3002

Ref. Westinghouse, single door, 2 yrs., excel cond., $165. Range, elect. HOTPOINT, excel. cond., $115. 436-3627.

6 FAM GAR SALE
Thurs., 9-7. 1384 Bolenhill, Dev. Clothes, toys, puzzles, games, broiler, TV stand, baby clothes, handmade Barbie clothes, lots of misc.

YARD SALE
3827 Walford St., June 21 & 22, 9:30-4 pm. Washer, snow skis, sewing mach., baby matt., swing-o-matics, walkers, car seat, baby toys, electronics, clothes, much more.

Big 8 Fam Gar Sale
Furn., TV, Cadillac motorcycle, hundreds of misc. Thurs., Fri. & Sat., 3815 Olentangy Blvd., W. of High St.

YARD SALE, June 18 & 19, 11-8 p.m. 8023 Endicott Rd. Toys, clothes, baby items, furn., stereos, TV, reese hitch, van seat, much misc.-very reasonable.

CALL ME FOR YOUR FIREARMS NEEDS BEFORE YOU BUY. I think I can beat any deal made to you. 476-0481.

STORM DOORS
Aluminum front & back door with screens. $20 each. Call 885-1615.

Washer, Hotpoint, excel. cond. Nice! $110; Dryer, Frigidaire elect. green, 2 yrs., excel. cond. $125. 436-3627.

THREE KODAK/INSTANT COLARBURST 100 CAMERAS - new in box, never used, $39 ea. Call 846-7750 before 5 pm.

UPRIGHT PIANO - needs tuning, best offer; GE 40" elec. RANGE excellent cond., dbl. oven, self cleaning, best offer. Call 890-7764.

GARAGE SALE
Clothes, sz. 5-adult; books, sofa & chair, sweepers & misc. Thurs. & Fri. 9-6. 1732 Audrey Rd.

GARAGE SALE
3 pc. bedrm. set, wringer washer, 2 air cond., few misc. items. Thurs. 9-5, 5680 Beechcroft Rd.

NEW SOFA - $200; dinette, $80; dresser, $80. Phone 891-2331.

Moving-Garage Sale
Glassware, some furn., child. items, misc. Thurs. only, 9-5. 2917 Heatherleaf Way in Cooper Woods.

GARAGE SALE
Thurs. & Fri., June 19 & 20, 10-4 pm. 2509 Darwin Dr., Brookside Estates.

OFFICE FURNITURE - Like new, less than 1 yr. old, KIMBALL DBL. PEDESTAL DESK, walnut, 30x60, $250; Br. fabric KIMBALL SWIVEL CHAIR, $150. Call [redacted]

CURTISS MATHES HOME ENTERTAINMENT CTR., Upright Freezer, 2 elec. heaters, & 1 kerosene heater. 16x31' pool cover. Call 268-6046.

BUNK BEDS -w/mattresses. OAK DESK w/chair. STORM DOOR - 35 in. x 6 ft., 8½ in. ALL REASONABLE. Call: 261-1563.

Dinette set, excellent cond. 54 x 41, formica top, wood center base. $65. Call after 6 P.M. 890-5517.

GARAGE SALE
Carpet, childrens clothing. Misc. Thurs. & Fri. 10-4, Fri. ½ off. 3441 Homestead.

Med. bar stools, $25 each; Med. end tables, coffee table, excel. cond. $80 each; small refrig. $35; camping equip. for van, propane stove, sink, icebox, tbl. & benches, $275; mens Concord 10-spd., excel. cond. $150. Call 784-9661.

Multi-Fam. Gar. Sale
June 19 & 20, 9 am-4 pm. Large variety, like new items, priced to sell. Cleveland Ave. to Blendon Wds. Blvd. to 5994 Markridge Lane.

MOVING SALE
10 sp. Ladies bike, camera equip. for Minolta B. mount, chests, stamp & beer can collections, childs antique desk, misc. furn., post cards, washer, railroad silver, drapes, lamps, shelves, many other items. 263-8271.

Good Elec. Range. Gibson mandolin, sliding glass shower drs., lrg. Avon collection, misc. Wed. & Thurs., 1451 Merton Dr., [redacted]

GARAGE SALE
June 19 & 20, 3292 Grasmere, 9 am-dark. Heaters, tent, ski bar, misc. & clothes.

RAILROAD TIES
Good cond., $8 each, [redacted]

EARLY AMERICAN SOFA & CHAIR, red & green cut velvet needlepoint design, $150; lamp, $30; lrg. Grecian type table lamp, $50; coffee table, $35. 882-8246.

MISCELLANEOUS

GARAGE SALE
3140 Norwood, Sat., June 21 only, 9 am-6 pm.

Yard Sale
351 Avonwick Pl. in Royal Manor. Fri. & Sat. 9-5.

AUCTION
Rear 2711 Morse Rd.
Thurs., June 19, 7 pm
PARTIAL ESTATE. Collectibles, antiques, old primitives, 3 oak church pews, French Provincial 7 pc. bedroom suit, oak lightstand, oak chairs, Wellcox recording radio, lot of furniture from the early '20's, parlor buffet, 6 chairs. Oak organ, 2 bedroom suits, bicycles, record players, oil lamps, oak chest, maple chest, 2 modern bedroom suits, coffee & end tables, lamps. Several boxes from this estate. Sold by the box. Dinette, 4 chairs. Set of Nortocki dishes. Lot of furniture coming in, not listed. Small appliances, washer & dryer, 2 gas ranges, refrig., living room suit. Too many items to list them all. Consignment taken daily 10-8. Auctioneer: Owen Strait. 471-7777 or 891-2155. Not responsible for accidents. WE SELL ESTATES, LIQUIDATION, HOUSE SALES. YOUR PLACE OR OURS.

AUCTION
Rear 2711 Morse Rd.
Sat. June 21, 7 pm
NEW MERCHANDISE SALE! Dealers sale! Open to the public. New socket sets, 25 pc., 7 pc. screw driver sets, 11 pc. screw driver sets, new Wearever skillets, new rugs, new knives, new pottery, paperweights, figurines, planters. All kinds of new merchandise! Several dealers in. Jewelry, watches, new lamps, new clocks. New stuffed animals. Too many items to list them all. This will be along sale so come early! Refreshments, snacks, coffee, plenty of fans. Auctioneer: John Ryan, 471-7777 or 891-2155. Not responsible for accidents.

Whirlpool heavy duty dryer, good condition, Call 267-1672.

GREAT SOUNDING HUSBAND & WIFE DUO
Available for wedding & parties
Call before noon & after 6 P.M. 890-0713

Patio Sale
1115 Zebulon Ave. Thurs. & Fri. Baby & childrens items plus lots of misc. 9-5.

Garage Sale
1852 Cedarwillow Dr., 9-4, Fri. Off Tamarack. Decorative shells, hanging baskets, stereo, bar & 2 stools, clothing, book shelves, dresser, record cabinet, 20" bicycle.

Garage Sale
First time-lots of items, priced to sell. Thurs.-Fri. & Sat. 10 AM-Dark. 3753 Beulah Rd.

Yard Sale
Glassware, knick knacks, & lots of misc. Thurs. & Fri. 9-4. 2380 Joyce Ave.

8 HP WIZARD 3 sp. Riding Mower, used less than 3 hrs. 1st. $550 takes it.
267-1174

GOLD-SILVER
PAYING CASH for Gold Class Rings, Dental Work, Jewelry, Watches, Sterling Silver.
Located on Morse Rd.
Ph. 475-2866

10 HP SPRINGFIELD RIDING MOWER, needs battery, will run, fair cond., $125; Wheel Horse Lawn Cart, 2 ft. wide & 3 ft. long, $35. [redacted]

LAWN TRACTOR - Massey Ferguson model 7, With 32 in. mower, sweeper, front mount snow blower & tire chains. $800 complete 885-7577.

MISCELLANEOUS

Gigantic Plant Gar. Sale
Beautiful house plants! Sponsored by Twig #85. Proceeds go to Childrens Hospital. Thurs. & Fri. 10-4, 5740 Satinwood Dr., Forest Pk. W.

PLAID SOFA & LOVE SEAT $125 pr. 891-1907.

GARAGE SALE
June 19, 20 & 21, 9-6 pm. 1492 Bolenhill Ave. Misc. Kitc. items & odds & ends.

MAGNAVOX PORTABLE COLOR TV, wooden console with matching stand on wheels, 16" screen, needs little work. $100. Call 882-5750.

SUNRAY GAS RANGE, dbl. oven, almond; Admiral Refri., 16.3 cu. in., frost-free freezer, copper color, doesn't show finger prints. 764-9700 after 5.

GARAGE SALE
Thurs., Fri. & Sat., 9 am-6 pm., 911 Carolyn Ave. Furn., toys, tools, fishing gear, B/W TV, stereo, sm. applcs.

Garage Sale
1248 Zebulon Sat. June 21.

25" MAGNAVOX CONSOLE TV, Early American, dark pine wood cabinet, excellent cond. [redacted]

Garage Sale
Weds & Thurs. 9-5, 5615 Satinwood Dr. Household items, misc. toys, bikes, skates, grill.

CAP FOR PICK UP, brown/white, finished inside. $100 Call 436-4869.

Garage Sale
June 20 & 21, 9-5, Boys & girls clothes, x to size 4, bedspread, ironstone dinnerware, flatware, misc hshld items, 372 Eastworth Ct. Located between Schrock & Worth.-Galena, enter from Worth-Galena.

Well pump; 2 end tables & coffee table; elec. ice cream maker; insul. drapes; violin over 100 yrs. old, $200, call 261-[redacted]

GARAGE SALE
One day only-Thursday June 19. Many items are only 25¢. 871 Quitman Dr., Westerville. (McCutcheon to Hines to Forestwood Dr.) Follow signs

Multi Fam Yard Sale
Sat. & Sun., June 21st & 22nd, 10-6, 1957 E.N. Broadway.

GARAGE SALE
June 18, 19, 20. 4310 Blythe Rd. (Clinton Estates) From 8am-5pm.

First ever 4 Fam Garage Sale
Featuring riding lawn mower, B & W TV, lamps, glassware, clothing, toys, etc. 5516 Driftwood Rd. Forest Pk W. Thurs. & Fri. 9-4.

SILVER PUNCH BOWL set, includes bowl, tray, ladle & 12 cups $150. Call 882-1800

Steve's Used Tires
3829 Cleveland Ave.
475-3816 263-7406

USED TRACTOR
Amigo—Needs some work
Wm. Metz—7920 Flint Rd.

YARD SALE
2950 McGuffey
June 19, 20, 21. Misc.

First Ever--Gar. Sale
4861 Condit Rd., Sunbury, O. Fri., June 20 & Sat., June 21, 9 am. - 6 pm. Books, lamps, damper sliding window, cycle helmet, mulcher, more. Antiques: dresser, wicker baskets, 5 gal. cream can & more.

Multi Fam Gar Sale
June 19 & 20, 9-5 pm. Cribs, baby needs, hshld. goods, womens clothes, wedding dress (18), lrg. mens, bed, spreader, racquets, much more. 291 Electric, Westerville.

We Want To Pay You!

For telling us about your new job
(Confidentiality guaranteed)

The only requirements are that you

- are between 18 and 30 years old
- are now employed full-time
- do not have a college degree
- have worked less than 9 months for your present employer
- are willing to be interviewed

For more information, call Mr. at Ohio State University
(486-3655)

STRAWBERRIES 98¢ qt.
QUANTITIES FOR CANNING & FREEZING
FROM OHIO & MICHIGAN—While they last!

BANANAS... 4 lbs. $1.00

JUICE ORANGES 5 lb.	1.35	Lge. Head CAULIFLOWER	1.35
Maine POTATOES 20 lbs.	$2.75	ONIONS 4 lb.	1.00
Idaho POTATOES 10 lbs.	1.65	Lge. size LEMONS	5 for $1.00
Green ONIONS Bunch	23¢	GRAPEFRUIT	3 for $1
YAMS lb.	39¢	APPLES 3 lb.	1.35
		PEACHES lb.	69¢

OPEN 7 DAYS A WEEK

KERNS FRUIT FARM
2724 Cleveland Ave. at Weber

COMO
BIKE & MOWER SHOP

SALE
On selected bicycles, quantity limited.

RAMPAR R-1 LADIES' MIXTEE
SAVE $30.00

RALEIGH SPRITE 10 SPEED TOURING
with fenders & upright handlebars.
Ladies' model.
SAVE $26.00

RAMPAR R-11 BOY'S MX BIKE
Alloy wheels, 3 tube chrome-moly
$167.95

VISA
M-F 10-7 3321 North High St.
Sat. 9-5 263-8262

DAN HUGHES ROOFING and CONTINUOUS GUTTERS INC.
6342 Bellmeadow Drive • Columbus, Ohio 43229
890-5443 — 890-2200 (5033)
NEW ROOFING
REROOFING AND REPAIR
SHEETMETAL WORK
INSURANCE CLAIMS
SEAMLESS GUTTER AND ALL ACC.
CHIMNEY FLASHING
WRITTEN GARANTEE
FREE ESTIMATES
FULLY INSURED
BIA MEMBER

MISCELLANEOUS

Multi Fam. Gar. Sale
June 19, 20 & 21, from 9-5 1190 Schrock Rd. Corning stove top, like new: port. stereo; set of dishes & much more

YARD SALE
1126 Piedmont Rd (corner Atwood Terrace), Fri. & Sat., 9 am-6 pm. Wide variety + new macrame items.

Agape Gar. Sale
Bonanza Bargains! 9 am, June 19 & 20. 6683 Ambleside Dr., 1 bl. off Schrock, Devonshire.

GARAGE SALE
Wed., June 18 only, 2086 Shewbury Ct. W., 9 am-6 pm.

HUFFY DIRT BIKE, good cond., yellow & black, 1 yr. old, Roy Rogers tent, boys size 72" x 72" w/base of 60", 267-8519.

ANNUAL GAR. SALE
6615 Makassar Dr., Westerville. Huber Ridge area. Bikes, ice skates, aquariums, clothes & hsehld. items. Thurs., Fri. & Sat., 9-5.

Garage Sale
June 19 & 20, 9-5, Sumac Loop N. just off Maple Canyon Ave in Forest Pk. E Bikes, clothing, misc. items

MOVING SALE
1 day only - Fri. June 20, 10-6. 5206 Sunderland Dr.

TV'S
Color Port. - $100-25" Console
263-2252

GARAGE SALE
Lots of clothes, childrens sizes from 3 to 7; womens sizes from 3 to 10. Some Toys. Wed. & Thurs., 1392 Bryson Rd., 262-6208.

THREE 2 QT. AIRPOT THERMOS - 3BGS - a w/Cincinnati Bengals, Reds or Cleveland Browns emblems, never used, new in box, $10 ea. Call 846-7750 before 5 pm.

Whirlpool built in oven, counter top range, both stainless steel, hood; Underwriter typewriter; Schwinn Suburban girls bike; sm. bike; circular clothes line, 888-5081.

Neighborhood Gar. Sale
Fri., June 20 & Sat. June 21, 9-7. German beer mugs, glasses, books & lederhosen. Few antiques & furn. Glassware, elec appls., hshld. items, all excel. cond. 9.30 to 3:30.

GARAGE SALE
Thurs & Fri. 1566 Schrock Rd., W. of Cleveland Ave. Gas stove, wedding gown, childrens clothes, young mens suits, hshld items, all excel. cond. 9.30 to 3.30.

GARAGE SALE
970 Piedmont Rd. Oodles of nice clothing, teenage girls., boys and misses sizes. Misc. articles. Thurs. & Fri., 9-5.

Stereo for sale: Realistic mini series receiver w/4-two-way speakers, Sanyo semi-automatic turntable w/Pickering cartridge. Sharp cassette deck, Pioneer headphones, 891-7458.

MISCELLANEOUS

GARAGE SALE
2695 Bells Vis Ave., off of Cleveland Ave between Schrock & 161. Baby items, books, household items & more. Fri. 9-?

GARAGE SALE
1711 Eddystone Ave. Fri & Sat start 10 AM. No prior sales Small appls. toys, clothing, baby & misc. hshld items, & jewelry

GARAGE SALE
2 Family - hsehld. items, lots of child. clothes, toys. 5434 Pine Bluff Rd.,/Thurs., & Fri 9-4 pm Forest Pk. E.

DISHWASHER
Portable, white, Frigidaire, make offer. Cash only. 888-7115.

GARAGE SALE
Wal. dinette set, rollaway bed, child. elec. organ, pictures. hseplants, some clothing, etc. 1760 Coronet Dr 10-5, Sat. & Sun., June 21 & 22

Gold/avocado drapes, custom made. Austrian valance, fixtures and sheer under drapes incl 98" wide, floor length Also stereo & record wood cabinet $45, like new. Call 891-[redacted]

GARAGE SALE
June 19 & 20, 1720 Milford, in Kenmore Pk. Lots of baby clothes & many other items

GARAGE SALE
Sat., 9 am. - ?, 3134 Howey Rd.

Giant Gar & Yard Sale
Combining 2 homes, dishes, linens, lamps, applcs., toys, clothes, books, some furn., just about everything! 940 Norris Dr., 1 bl. S. of Cooke & Maize Rd. intersection, Fri. & Sat., 9:30 - 5 pm. Cash, no pre-sales

GARAGE SALE
Pool table, go cart, conference chairs, clothing, Avon, misc. Thurs-Sun, 10-8, 1702 Brookfield Sq. N.

GARAGE SALE
1750 Balsamridge. Between Karl Rd. & Sharon Wds. Blvd Variety of elect. appl., hshlde items, glassware, jewelry, men's & women's clothing. wrought iron chairs, vacuum cleaners, many more items! Too numerous to mention. No prior sales. No checks. FRI., SAT., & SUN. June 20, 21 & 22. 9.30-5pm.

5 Family Garage Sale
Thurs., & Fri. 9-4 pm. Baby items, clothes all sizes, fans, misc. items, 5952 Diana Pl. (off Blendon Wds Blvd.)

MOVING SALE
Fri. & Sat. June 20 & 21. 11-6. 95 B. Georgetown Dr., complete twin bed, coffee table, bedside table, dresser, stereo component set with stand, large room size rug, assrtd sizes & styles of curtains

AIR HOCKEY TABLE & Early American coffee table for sale Call 475-2635

MISCELLANEOUS

GARAGE SALE
3594 Walmar Dr., Thurs. & Fri., 9-5 pm Clothing & lots of misc.

Gigantic Gar. Sale.
Sponsored by Cat Welfare Assoc. 736 Wetmore Rd. Sat., June 21, 9 am - 4 pm. Antique light fix., brass candleholder, glassware, books, excel clothing, hshld. items. Rain or shine.

2 FAM. GAR SALE
3104 Rainier Ave., off Rt. 161 at Ponderosa. Fri. & Sat., 9 am - 4 pm. Dinnette set, chandolier, lamps, lots of misc.

Grandma finally cleaned the attic for the first time in 50 years Antiques to things never used COME SEE WHAT WE FOUND! Cedar lined storage trunk, 3 shelf Victorian what not w/mirrors, 3 twin beds, metal trunks, library tables, very lrg. wall mirror, glass hanging lamp, end tables, lamps, shirtwaist trunk, 50 cup coffee maker, old Oriental rug, glassware, cookware, typewriter & stand, baskets, blankets, hats, dresses, heat/sun lamp, picture frames, fabrics plus hundreds of other items 5¢ to $200. NO CHECKS Thurs., June 26 & Fri., June 27, 10-5, 56 W. Home St., Westerville NO PRIOR SALES.

MOVING SALE
Couches, toys, dishwasher, bikes, misc. Fri. & Sat., 9-5, Rain date-Sun. 4561 Stonehedge, just N. of Morse off West. Rd.

CARS-TRUCKS

76 VEGA WAGON - PS, bucket seats, auto. trans., luggage rack, new tires, no rust problem, only 32,000 miles Only $1900. 268-5571.

70 FORD MAVERICK - 40,000 miles, 6 cyl, tires excel., $600 Call 846-6409 after 6 pm

'76 PLYMOUTH FURY WAGON, 2 seat, auto, PS, PB, air, cruise, trlr. hitch, AM/FM 8 tr. stereo, maroon, $1200, 885-7951 after 9 [redacted]

'70 BUICK LESABRE, 4 dr., sedan, V-8, PS, PB, air, AM radio, good cond., low mlg., best offer, 891-6799 after 5 pm

'72 CAMERO
6 cyl., needs body work, $500 or best offer, 890-0077 before 10 am. or after 9 pm.

'78 Pontiac Sunbird
5 sp., V-6, loaded, like new cond., 23,000 mi., $4000, 890-2615 evens.

Surplus Jeeps, cars & trucks available through government agencies. Many sell under $200. Call 312-742-1143, ext. 4017 for information on how to purchase

76 GRANADA
good mech. cond. $2495. Call 890-0569

'75 CAMARO-Metallic blue, w/racing stripes, black interior, ps, pb., am/fm 8 track 250, 6 cyl., 20 mpg, gd. cond w/spoiler $2900. 885-1440

1978 FORD LTD, P.S., P.B., AM/FM, cruise control, air cond. Call 888-2987 after 4

75 FIAT 124 SPYDER
5 spd., AM/FM, cass., Mich. X A S. good cond. Asking $3000 Call 882-1835

'72 CHEVROLET
4 dr., PS, PB, air, $850. 267-9617.

74 TOYOTA CORONA, 2 dr., auto, AM radio, new tires, $1800 Call 891-5175

CARS-TRUCKS

'78 CAMARO
18,000 mi., silver ext. Auto, AM/FM radio Air, red int., very clean
[redacted]
889-2521

CARS-TRUCKS

'78 CHRYSLER
LE BARON, excel. cond., $3800. 846-4868.

72 CHRYSLER NEWPORT - Asking $350. Call 288-8046

'76 TR 7
4 sp., AM/FM stereo, $3100, [redacted]

'73 TOYOTA COROLLA
5 sp., 4 cyl., 35 MPG, $1200, 436-2282.

73 PONTIAC STATION WAGON Lemans Safari, one owner AC radio good cond $575 or best offer 885-4073

1968 FORD COUNTRY SEDAN station wagon, auto, new muffler, tires like new, runs good Can be seen at 1431 Myrtle Ave

79 FORD F100
Call 890-6315 after 5 pm

'77 Mercury Monarch
2 dr., ps., pb, stereo 8-track, a/c 885-8459

74 FORD TORINO
$600 Call 267-9605

71 MUSTANG MACH I 351 Cleveland Eng., like new cond $2450. Call 267-7653.

73 CHEVY 9 Pass Wagon - radio, heater, PS PB, AC, clean, runs good. Call 476-2757

CARS-TRUCKS

'72 PONTIAC
LEMANS DELUXE, air, PS, PB, very good cond., $1200. call 261-7044.

79 LINCOLN CONTINENTAL MARK V, triple dove gray moon roof, low mlg., every avail opt $9900 days 888-4100 or evens 846-0435

73 CHRYSLER T & C Wagon, $1495; '69 Pontiac Firebird, needs motor, $725. '69 Chevy V-8 Pick-up w/cap $1500, Suzuki 90 RV motorcyle, $150 Reasonable offers accepted 471-2388

'75 CAMARO - SHARP!
PS, PB, auto, new tires shocks, and exhaust system Low mileage, vinyl top. $3000 890-7887 Clean!

72 FORD MAVERICK TRUCK - Excel cond., 6 cyl. auto., $550 or offer 965-4730

'76 Ford Gran Torino
$800 cash, call 268-1508 after 4 p.m.

'69 CAMERO
327 eng., call 846-4370 after 6 [redacted]

'72 CHEVY IMPALA WAGON
Good cond., asking $700 or best offer. 888-2996.

CARS-TRUCKS

'77 DODGE ASPEN
6 cyl., 846-5723.

69 DODGE CAMPER VAN - motor overhauled, fully equipped, new tires Will sell or trade for car of equal value Call 476-4928

72 FORD VAN - 6 cyl. auto. tool bins & ladder rack. $650 or will trade for pick-up of equal value 882-0499

'73 CAPRI 2600 only 65,000 mi. AM FM cassette stereo; air shocks-rear, good cond., 4 sp $1250 call Bob at 891-8391 days. 846-7467 evens

73 CHARGER 318 V8 eng., runs well, int. like new $800 or best offer. Call 885-0293.

1975 Granada - low mileage, good cond. asking $2500. 1966 Ford truck asking $700. Call 882 8339 after 5 P.M.

WILL BUY
Wrecked or junked Foreign cars any model. K&K Auto Service 252 0825 or 475-8543.

1979 Camaro
P.S., P.B., auto, V-8, A/C, AM/FM stereo, Dk. brown, low mileage, excellent cond. 891 0112 after 5 P.M.

CARS-TRUCKS

1972 Dodge Dart Custom, 4 door six cyl engine, automatic transmission, P.S., P.B., power disc brakes, air cond., steel belted radial tires, electronic ignition, excellent cond. $1600. Call 890-4010.

74 Ford LTD wagon
Extra clean, $1000 or make offer Call 890-8219.

'68 Cutlass Supreme
Good trans to & from work, $175, call 891-9067.

1980 Chevy Pick up
Scottsdale, C 20, 8,400 GVW, auto, P.S., P.B., bedliner, tool box, equipped for trailer hauling, take over payments Need larger truck. Call 891 0810

'77 Malibu Classic
Landau roof, PS, PB, air, tilt, 305 V8, 27,000 mi., $3,000, 890-2592 after 5 p.m.

'73 CHEVY MALIBU
2 dr., auto., PS, PB, air, AM/FM, new tires, new muffler. $1095. 886-7208.

71 Camaro 350, good shape $725 firm; 1963 Metro step van camper $300 Runs good. Call [redacted]

CARS-TRUCKS

66 Red mustang, 6 cyl., auto., good cond. $1800. Call 267 9976 before 5 & 837 2286 after 5:30.

74 Cadillac Coupe De Ville - electric door locks, windows, trunk lid & seat. AM/FM stereo radio, 2 new tires, 84,000 miles, $995. 262-0121 after 6:30

SERVICES

MOVING?
We're dependable & experienced. Reasonable rates. For free est., call Jerry at 263-[redacted]

Int. & Ext. Painting
(Also Ceramic Tile Work) You furnish paint. $25. standard sz. room. Call ED for free est. 261-8301.

Stucco Room Additions
Patch & repair work done Call 890-5012, after 6 pm.

Housecleaning
Apt. or home- North- reliable-references. 268-9211 7-8:30 AM or 6 PM.

GARAGE WRECKING
FREE ESTIMATES
CALL 299-2113

ACCOUNTING

Accounting & Bookkeeping
For individuals & small businesses. Payroll, statements, quarterly returns, bookkeeping Marilyn Porpiglia, 881 5009 Exp College Graduate

ALTERATIONS

Experienced seamstress will do repairs, alterations Fast service. Reasonable rates Call 891 6983

Carr Tailoring Co.
Expert alterations Men & Women's quick service
885-2737
5473 Karl Rd.

PROFESSIONAL SEAMSTRESS
Will do alterations, tailoring & mending, on all clothes. One day service. Worthington area. 436-5114

APPLIANCE REPAIR

Kingshill Appliance Repair
ALL MAJOR APPLIANCES & AIR CONDITIONING
Factory trained technicians
All work guaranteed
436 3677

BLACKTOP WORK

G&G BLACKTOP
New, recapped & extensions
Driveways sealed
Free est. lic. & bonded
471-6499 or 267-3288

BLACKTOP SEALING
Small patching, Recapping & New Driveways. Licensed and bonded Free Estimate.
Call anytime 267-9519

Free est. * Experienced
W.R.F. Blacktop Sealing
QUALITY SEALING
ECONOMICAL PRICES
Driveways * Parking Lots
Bonded William R. Fish
Liability Ins.
476-4681

GREEN-ROE
DRIVEWAY SEALING
REASONABLE RATES
268-5913 & 261-8977

CONCRETE & CEMENT WORK

Marinello Concrete
Driveways, patios walks, garages, new & repair
Turn that old blacktop drive into concrete.
Licensed and Bonded
Call for free estimates
475-5611

Cement Work
Driveways, patios, sidewalks
Free est F. Frederick & Son
476-0447, aft. 6 p.m.

D & J
CEMENT CONTRACTORS
WALKS, PATIOS SLABS
DRIVEWAYS, STEPS
PORCHES, DUMP TRUCKS
& DRIVERS FOR RENT
BEST IN TOWN
SAVE MONEY WITH US
BONDED & INSURED
DAVE 846-6316

CEMENT WORK
Patios, driveways, sidewalks
Call for FREE ESTIMATE
Licensed & Bonded
Call Joe Mara
20 yrs. experience
471-7022

CEMENT WORK
Walks, Steps, Patios, etc
No job too small Free Est
Licensed Bonded & Insured
R.L. Bando 846-0314

FOUR BROTHERS
Cement & remodeling Side walks, driveways, floors, patios, steps Free Estimates. 891 7342

SAMMIE DIXON
Masonry & Constr.
Cement & Blocks
CONCRETE sidewalks, patios and driveways. New & repair. Free Est
475-1261

Concrete Driveways, Patios, Sidewalks, etc. Lic & Bonded
S.A.K. Construction Co.
Free Est. Steve Krass
261-6225 Eve. & Wkends.

Dean Conley
Cement Contractors
Driveways, patios, porches, wall, etc. Quality workmanship. Lic. & Bonded Call 471 6717

ELECTRICAL

Efficient Electric
Licensed Insured
Bonded Guaranteed
Service increases, outlets, 220 lines, repairs and energy saving devices. New and old work. Residential-commercial industrial. 252-8550

FURNITURE STRIPPING

STRIP JOINT
Furniture stripping, repairing & refinishing 874 Oakland Pk 262 2323, 8-6 p.m. Mon. Sat Closed Wed aft Furniture for sale & furniture on consignment

Furniture stripping & refinishing. Retired man - 35 yrs experience. Free estimates, pick up & delivery. Call 882 9012

FENCING

GENTRY FENCE CO.
Fencing installed & repaired
Free Estimate
888-2748 965-1878

HAULING & MOVING

EARL'S HAULING
TOPSOIL - YARDWORK
879-7919 291-5326

MOVING?
We're dependable & experienced Reasonable rates Free Est. Jerry 263-4635 or Jim 882-4528

HAULING
Topsoil, sand and gravel, also light trash hauling jobs. Free est Reasonable 262-7174.

Light Hauling
Clean Up of Any Kind
& Tree Trimming
(Free est.) 475 9630

Hauling of Any Kind
Garages & basements cleaned
Responsible rates
267-5351

HEATING & COOLING

LARRY'S Heating & Cooling
LIC. BONDED-INSURED
Heat Pumps our specialty
All Brands
10% Disc to Sr. Citizens
24 Hr Service
846-6653

HOME IMPROVEMENT & REMODELING

LOW LOW, RATES
Roofing painting, bars bathrooms kitchens, fam rms gen maint & many other things Just Ask 237-1552 or 297-1451

D & D Builders
Garages, room additions, baths, kitchens, concrete work Complete remodeling. Call Darryl Rowe 263 2328

REPLACEMENT WINDOWS
STORM WINDOWS & DOORS
C R W SALES
For free est call
ofc 236-1985 or 238-0376

HANDYMAN
WALL WASHING, YARDWORK ETC.
475-3109

BOB LYCANS
Specializing in textured ceilings Drywall repairs. 1 yr guarantee 25 yrs experience. Call after 6 P M 475 3489

Gutter Cleaned-$10
Free Estimates
Small Concrete Jobs
Roofing & Home Repair
265-7208 Blue Denim

KITCHEN REMODELING
You Save. $. by having your cabinets refaced w/formica rather than replaced. New Drawers & Door Fronts Counter Tops Sinks - Faucets New Cabinets Vanities
LIC -BONDED INS. REF.
Call John Meinhardt for Free Est. - 9 2, 275 0351. After 6 846 8376.

DEAD BOLTS
$27 50 each 2 for $50
INSTALLED FREE 268-7950
MERRILL'S LOCK SHOP

COMPLETE Remodeling
BATHROOMS AND KITCHENS
Formica Linoleum
Ceramic Tile
THOMAS FLOORS
263 2082 885 1336
2701 McGuffey Rd

Bath Ceramic Wall Tile
Regrout, repair, replacement.
Call Don Ballard
SCRUBA DUB 262-9816

YOUNG'S SIDING AND ROOFING
3436 Dresden
Alum. & vinyl siding
Replacement windows
Vinyl & alum.
GUTTERS
Custom made awning
Lic Bonded, Insured
Free est.
263-8017

Plumbing & Electrical Work
Or replacing, also carpentry Call 476 1862 after 5 p.m Mr Dee

Bob Jackson Services
Int Painting, walls & window washing, garages & attics cleaned Free Est., 475 6009

Custom Home Improvement
Replacement windows
20 year warranty
Roofing & Siding
Storm windows & doors
FREE EST. 267-9351

LAWN CARE & LANDSCAPING

JACK McGEE'S TREE & LANDSCAPE SERVICE
Trees, Evergreens, Shrubs, Topping, Trimming Grooming & Removal
Free Estimate
Fully Insured
263-9035

For an estimate on Lawn or Tree Care tree removals mostly under $100 Insured
265-7208 Blue Denim

TREE SERVICE
Feeding, removal, dead wood, lot clearing
Fully insured
Firewood $70 cord
K.R. HADLEY
Tree Service
268-4036

Yardwork & Thatching
Trees trimmed & removed & what have you
Herman Dillon 475-1745

A-ACCURATE TREE SERVICE
20 Years Experience
All phases of tree care.
Reasonable, reliable, Responsible
299-1062
Insured Free Estimate

SPRINGTREE LANDSCAPING, INC.
15% OFF
Work Contracted through July
Quality for Less $$
Free Consultations
CALL 882-5638

LYTLE EXCAVATING
Footers-backhoe rental-storm drainage-septic system-water lines. Free Estimates. 891-9267

LAWNMOWER REPAIR

RAPP'S POWERMOWER REPAIR
2721 Minerva Ave.
[redacted]
Pick-up & Delivery Avail.

MISC. SERVICE

Bob Jackson Services
Ext Painting Roofing Jobs Basements cleaned, deodorized, Thorosealed. Free Est 475 6009

General Maintenance
Window washing, aluminum siding, washing, deck & patio washing, yard work, janitorial and office cleaning services John Howell 846-1399.

PAINTING & PAPERHANGING

PAINTING
Keller & Sons
294-1358

NEED ANY PAINTING DONE THIS SUMMER?
Don't put it off any longer. 6 yrs. exper - int. or ext. Call Ron Leach, 846-1346 or leave message at 471-4812
Free Est. References

PAINTING
"Interior Painting our Specialty - a beautiful job every time"
Average Room
$39
Accident Insurance & References
279-0761 471-0288
279-2017

PAINTING
Quality Decorating at a Reasonable Price
Guaranteed Satisfaction
DAN BEATY
274 1803 443 2429
Paperhanging

EXTERIOR & INTERIOR PAINTING
Reasonable Rates
G.T. Laws 268-6478

The Painting Co.
Paint & Decorate
IT PAYS!!
Satisfaction Guaranteed
Res. & Comm., Int. & Ext.
262-1925

STUCCO STAINED?
Call Wonder Womyn for free
PAINTING ESTIMATES
[redacted]

AAA PAINTING
Interior & Exterior Free est Discounts to business & apt owners.
262-4344 237-5849

James Lowry Paint Co.
CUSTOM INTERIOR
EXTERIOR PAINTING
WALLPAPER REMOVAL
LIC. BONDED-INSURED
REF FURNISHED
262-4952

PAPERHANGING
Light painting. Prices Reasonable.
Ref. 261-6781
R & L WALLPAPER

CUSTOM INTERIOR PAINTING
Call now for room or rooms, you need painted immediately. We repair drywall cracks & holes. FREE ON SPOT EST Best rates! Refs. 436-7511, 7 days till 10 p.m.

PAINTING
Interior-Exterior
25 yrs. exp. Free Est. Licensed, bonded & insured.
Richard Lewis 475-9364

PLUMBING

Ralph Limes PLUMBING
Repair Work
Gas Lines
Water Heaters, etc.
31 yrs. Northeast Area
268-0011

Bill Ledsome & Sons Plumbing
471-1329 (Office)
237-1251 24 hr. emergency
Specialists in complete Plumbing repair work.
Gas & Drain repair.

Raynard's Plumbing
Complete plumbing service. Insured. 1-967 5740 Johnstown or 267-9150.

ROOFING

Billy R. Conner Roofing & Gutters
Repairs & Chimney Work
Free Est
Work Guaranteed
882 9143 or 267 9176

M M ROOFING
Gutter Work, Chimney Work, Spouting
Work Guaranteed
FREE ESTIMATES
262-3821 or 239-6771

P.M.S. Roofing Inc.
Bonded & Insured
Free Estimates
235-1216 ask for Pete.

BOB'S Roofing & Gutter Repair
Shingles & Slate
Built Up Roofs
15 years experience
FREE ESTIMATES
475-4788

NORTHLAND Roofing & Services
For your very first and foremost need, A GOOD ROOF OVER YOUR HEAD
When it starts to look bad, it's GOING to leak.
Prevent costly service calls & inflation
Free Written
Est. Guarantee
R.A. "DICK" MERCER
YOUR NEIGHBOR — I CARE
888-1587

ED'S ROOFING
All types of roofing-
Build up roofs & repairs.
Shingles & Gutters
30 yrs. experience
268-5038

D & K ROOFING & SHEETMETAL
WE APPLY ALL TYPES OF ROOFING, GUTTERS AND ALUMINUM SIDING. WE ALSO DO REPAIRS. 12 yrs. exp.
471-7891

HOPKINS ROOFING
Check our low prices
Shingle•Hot Built-up•Slate
New•Re-Roof•Tear-off
Repair•Homes•Apts.•Stores
Factories
Licensed & Insured
FREE ESTIMATE
837-1911 or 263-6877

NOE ROOFING
NEW & REPAIR WORK
Residential, Commercial, & Industrial
ROOFING AND GUTTERS
SLATE, TILE, ASPHALT
Work Reasonably Guaranteed
NOE ROOFING
475-4741
3629 Cleveland

TOPSOIL

TOP SOIL
PULVERIZED
263-1475

Bobcat Grading Inc.
Residential Grading
Small jobs our specialty
436-1686

TOPSOIL
GRAVEL AND SAND
CALL MR. TOMLIN
262-7174

TV SERVICE

TV SERVICE
RAY DENIG TV
890-5719
We buy & sell used TV's

Al's Electronics
TV Service
Rental & Sales. Service charge to home $12.95. Call 261-1468 3 PM to 6 PM Mon-Fri.

UPHOLSTERY

NEW LOCATION
Matthews Upholstery
882-5158
Wide Variety of Fabrics
FREE ESTIMATES
Work Guaranteed - 20 yrs. Exp.
15% off Fabric with this Ad

WATCH REPAIR

DIAMONDS
WATCHES
Complete Repair
Ralph's Jewelry
1762 E. Dublin Granville Rd
891 0162

PLACE YOUR SERVICE AD HERE

It's Time To Get Tough!

JOIN THE FIGHT AGAINST INFLATION

WITH OUR FREE REPEAT ADS!

For Sale Ads

3 REPEATS	1 REPEAT
Miscellaneous Items Cars or Trucks Motorcycles	Boats Recreational Vehicles

PLACED & PAID FOR IN THE NORTHLAND-LINDEN-SUBURBIA NEWS

CONDITIONS

- Original ad must be PAID.
- Repeat ad must have no changes or deletions.
- Must call before 6 p.m. Monday for Free Repeat.
- Ads must run consecutive Wednesdays.

ADS THAT CANNOT BE REPEATED
Garage Sales, Help Wanted, Services, Real Estate, Pets, Auto Dealers, etc.

REACH 59,400 HOMES
CALL 846-7750

JUN 1980

BEECHWOLD
Brick/stucco home west of High St Convenient to bus and shopping Fireplace in living room formal dining room plus knotty-pine Florida Room Cheerful kitchen with eating area Div bsmt C/A 3 bdrms . 2½ baths 2 car garage w/opener $60 s (N 5-N)
267-5913 MARY LOER 888-4444

OWNER ANXIOUS
Owner says sell this Clintonville 2 story with loan assumption Don't want loan assumption? Then buy FHA-VA with little or nothing down payment and have immediate possession (6-N)
888-2246 NOLA JENDE 888-4444

COOKE RD
A super Stone and Alum 1½ story, 3 bdrms., 1+ baths, huge bsmt C/A, electric filter, 2 car garage, delightful breezeway and lot-immediate possession (C-11-N)
267-0880 DAVE KIRKPATRICK 888-4444

CONDO
North location, close to freeway shopping and fine restaurants completely decorated townhouse Owner anxious - good buy in mid $30's. (R-4-N)
888-2246 NOLA JENDE 888-4444

BEAUTIFUL
And spacious is this low maintenance 4 bdrm , 2½ bath home located northwest in the $80 s You should treat yourself and make an appt to see this one today Located near OSU and Battelle (B-8-N)
888-2246 NOLA JENDE 888-4444

OLD WORTHINGTON
4 BDRM.-2½ BATH
Alum sided 2 story on 280' fenced lot. Covered porch and 2 car garage. All bit.-in kitchen with family room and fireplace, central air $79,900 178 E Granville Rd. (G-5-N)
268-8810 JOHN BENNETT 888-4444

51 E. LINCOLN
Drive by this stately 3 bdrm home today. Immediate occupancy 1½ baths, full bsmt., gas heat, w/b fireplace, 80' frontage lot, screened in sun porch and more. Leave car in 2 car garage and take the bus. (L-10-N)
262-0086 GLEN WILSON 888-4444

WORTHINGTON ESTATES
4-5 Bdrms stone and alum. 2 story in terrific neighborhood. Needs your decorating TLC. Make offer (A-5-N)
267-7010 PAULA TANNENBAUM 888-4444

WORTHINGVIEW
Outstanding 2 yr old Colonial. Center hall, spacious rooms, large LR, DR, 3 bdrms., 2½ baths, family room with fireplace, CA, 2 car garage Mid $80's. (S-13-N)
888-1583 GLADYS KATZ 888-4444

¾ ACRE
RAVINE
Magnificent lot with stream-super 2 sty brick home-3 bdrms., 3 baths, 29' family room, bsmt., excellent owner financing (B-3-N)
267-0080 DAVE KIRKPATRICK 888-4444

JUST LISTED
Beautiful Ranch Condo, corner lot, sunny 2 bdrm . 1 bath Low $30's (W-11-N)
888-1583 GLADYS KATZ 888-4444

3 BDRM. 2 BATH RANCH
4141 CURVE RD
Near Alum Creek Dam just off Rt. #10 - Old State Rd 150' x 320 lot Shake shingle 20' x 20' living area with fireplace opening also to dinette Oak kitchen Cathedral ceilings. A beauty at $59,900 (C-13-N)
268-8810 JOHN BENNETT 888-4444

NORTHEAST INVESTMENT
Near busy intersection Oakland Park and Cleveland Ave Rents from 6 tenants Present owners will finance 10% if you're willing to go 28% down payment on Purchase Price of $95,000. 100' front on Cleveland Ave Good investment now Fantastic potential (C-12-N)
262-0080 GLEN WILSON 888-4444

$19,900
For an excellent Duplex-natural woodwork-2 bdrms each-F/A gas furnaces in Linden area Special financing available (T-2-N)
267-0080 DAVE KIRKPATRICK 888-4444

DELAWARE COUNTY
5 acres - road frontage - teens (P-1-N)
888-2246 NOLA JENDE 888-4444

OLD ARLINGTON
Stone and Alum center hall Colonial w/spacious rooms 4+ bdrms , 2½ baths, 2 WBFP, screened porch rec room, fully equipped kitchen, 2 car att garage w/opener. Owners transferred want offer. (A-7-N)
CAROL WEAVER 888-4444

3-4 BDRMS.
Den or Library-sparkling hardwood floors-if you want west of High St in the $50 s-stop in (0-5-N)
DON WEAVER 888-4444

Century 21
JIM OWEN & CO., INC.
267-5475 888-4444
476-0500

TRANSFERRED? call 614-888-4444 or out of state call toll free 1-800-848 1021
If you are relocating to or from Columbus

SERVICES

GENERAL HAULING
Trash removal, garage wrecking, tree service, basement, attic & garage cleaning. Free estimates. Call 299 8842 or 299 2113

TV SERVICE
FREE IN-HOME EST.
NO SERVICE CHARGE
Expert Guar Work
AX 4-2664

Don Compton
Roofing & Siding
294-5776 262-9153

TV SERVICE
FREE IN-HOME EST.
NO SERVICE CHARGE
Expert Guar Work
AX 4-2664

PAINTING
Quality Residential Work
National Improvement Co.
294-8369 Tom Riemenschneider

Complete Lawn Care
Mowing, mulching, fertilizing Bushes trimmed & planted Weeds removed
Beno's Lawn Care 268-8580

MAC'S HAULING
HAULING OF ALL KIND
258-6078
A.C. McCall

Business & Secretarial Service Typing, telephone dictation, dictaphone transcribing, billings, resumes, term papers, thesis, notary. Pick-up & delivery available. 443-6481.

LIGHT HAULING
Rubbish, trash, brush
Clean, reliable service
Reasonable rates
Call Red 263-6617 or 436-1699

SEWING MACHINE REPAIR
All makes, 24 hr. service Clean, oil, adjust in your home $9.95. 1 yr. guarantee on all repairs. Call: 890 5296

SERVICES

Light Hauling, Lawn Care, Painting. Reasonable rates. Call 267-6832 after 5 weekdays, anytime weekends.

Now you can afford to have your refri., air cond. or dehumidifier repaired Call Bob Hanzel at 262-8743

Sewing Maching Repair
ALL MAKES
Free Estimates
31 Years Experience
Phone 882-0143

WORK WANTED

School's out, need summer job! 15 yr. old boy, built strong, hard worker, labor of all types Call James at 471-5581 anytime

GENERAL CLEANING WANTED -Houses, apts. offices; also do carpet cleaning. Reasonable rates. Good refs

CHILD CARE

MCGINNIS SCHOOL
Since 1932
Childcare-pre-school-summer program- field trips- swimming 18 mths.- schoolager. 2 acre playground (just off I-71 at E N Broadway exit ramp) 262-9037 for more information.

I will babysit in my home, Forest Pk. E Full time or part time. Any age 846-2172.

Attention Parents
Send your child to a licensed daycare with a summer camp program. Swimming, skating lessons, crafts, field trips, & more. 18 mo. to 12 yrs. Call now for lower tuition rates. Near Worthington & Westerville. Greenhill Childcare, 161 & Forest Hills. 890-2135 or

CHILD CARE

Professional Childcare at Little Buckeye
COMPLETE childcare starting with 6 weeks through private kindergarten
CONSISTENT, loving care-emphasis on growth & development
PRESCHOOL & creative program including music.

Little Buckeye Day Care Center
827 E. Dublin Granville Rd.

LET YOUR CHILD BE A LITTLE BUCKEYE TODAY!

LET ME CARE FOR YOUR SCHOOL AGE CHILD THIS SUMMER. SWIMMING LESSONS, LIBRARY TRIPS & TOURS, BIKE HIKES, ARTS & CRAFTS, PICNICS. 263-0613.

Will babysit in my home, meals & references provided. Strawberry Farms & Huber Ridge area. Call 882-0309.

SITTER NEEDED:
Responsible person for 2 boys, ages 4 & 5. For occasional eves. & Sat. afternoons. Ref. required. Maize & Northridge.

ASCENSION LUTHERAN PRE SCHOOL & KINDERGARTEN
Quality Education since 1965
Ages 2-kindergarten. Morning & afternoon session. Call 268-0010.

Devonshire mother will care for school aged children, lunches, snacks.

Will do babysitting in my home. Weekdays. Call 891-4375 or 891-9210. Vic. of Karl & Schrock Rds.

Expert Loving Child Care. 2 yrs. & over, from 6:30 to 5:45. A fenced yard, N. of Oakland Pk. Call 268-6640 or 268-2224 or answering service at 252-1252. $30 per wk. Nutritious lunch & snack provided. Must be potty trained. Recreational facilities

WILL BABYSIT your child, my home. Fenced yard, hot lunches, snacks. McGuffey Rd. north of Oakland Park. Ref 267-8068.

WILL BABYSIT IN MY HOME - 3 yrs. old & up. 8 am-5 pm. Maize & Cooke area. 261-7879.

NOTICE OPENINGS
AGES 2½ to 12
FOR DAY CARE
Dr. Mary Lee Peck, Director of Columbus Children's College, is pleased to announce that she is now accepting applications for day care students, ages 2½ to 6, and for the special school agers summer program, ages 7 to 12. Hours are 6:30 a.m. to 6:30 P.M. For details, call Dr. Mary Lee Peck at 891-4444.
Columbus Childrens College
5351 Cleveland Ave.,
891-4444

LOST & FOUND

LOST - June 13, female, blk w/tan markings, miniature wire haired dachshund. Devonshire area. REWARD. Call 436-1174.

Lost - Reward
Black cat, mitten paws, white flea collar. 267-0047.

DOGS-CATS-PETS

Showdog/Obedience Training
9 wks $30, classes begin June 26 Mid Ohio Chapter OHA Call

AKC REG. FEMALE COCKER SPANIEL PUPPY - 10 wks. old, red & white, shots & wormed. 268-5679.

Obedience Training
Classes & Private. New class, June 18, at 8:30 p.m. Elaine V. Beck, 855 2500.

FOUR FREE KITTENS. MALE, 846-3218

SIAMESE KITTEN, CFA REG Male, chocolate pnt. $50. 263-2458.

PARROT needs new home, young, healthy & friendly $85. Call 882-1800

FREE CAT TO GOOD HOME, declawed & spayed, 3 yrs., white w/black.

BOARDING
East side - country setting - in out chain link runs madaca kennel. 927 9990

WANTED TO BUY

RECORDS, sheet music, toys, or anything on Beetles, Elvis, cowboys, singers, rock & roll, actors. Colleen's Collectibles, 1462 Oakland Pk., 261-1585.

WANTED: TWIN STROLLER, good cond., 846-4868.

PARTS FOR '74 FORD E200 VAN
Front & rear bumper, bumper mounts, left & right rear doors. Call 846-5055 after 6 p.m.

Paying $20 for women's class rings, $25 for men's class rings. $12 for a silver dollar & buying scrap gold Buying antiques Call anytime. 267-2398

Will pay premium price for certain Royal Daulton lady figurines, one piece or entire collection. By Private collector. Your offer should include name and color of the figurine. I will answer all offerings. P.O Box 61, Worthington, Ohio 43085.

Wanted to buy good used furniture & appliances Also late model color TV's and antiques No deals too large to buy Phone 444-3682 or 443-1404

GOLD-SILVER
PAYING CASH for Gold Class Rings, Dental Work, Jewelry, Watches, Sterling Silver
Located on Morse Rd.

Wanted To Buy
Comic Books - Scifi - Paperbacks - Baseball cards

WANTED TO BUY

Good used furniture & antiques. Call 471-7777.

AUCTION
Rear 3711 Morse Rd.
Every Thurs., 7 p.m.

$$$$$$$$$$$$$

McCORKLE

INCREDIBLE VALUES!!!
Please watch this column every week. We are originating a series of outstanding incredible values for our thousands of clients and friends Every effort will be made to offer you the best prices, terms and interest rates available anywhere

9½%
OLDE MILL WESTERVILLE
NEW 3 BR. RANCH
$76,900 - $538 Mo.
Gas Heat - $30's Mo.
Fantastic opport Builders close-out, only 1 left Spectacular new 3 bedr 1 floor carpted , 2 baths, fam rm , bsmt Energy effec 20% down, convent ⁺9½% int guar for bal of 1980 25 yr term Window boxes filled with red geraniums Across from Westerville schools Fine custom built home, 6" walls corner of Spring & County Line Rd City of Westerville, Del County. All util.
BILL McCORKLE, REALTOR -

$59,900
GAHANNA SCHOOLS
3 BEDRMS , 2½ GAR. FAM. RM. AIR
VA 0 DN. - FHA - OR 9¾% LOAN ASSUMPT.
ELEGANT & IMMACULATE - BIG FENC. YARD
BILL McCORKLE, REALTOR -

OPEN - OLDE MILL - WESTERVILLE
12 NEW MODEL HOMES $70's UP
ACROSS FROM WESTERVILLE SCHOOLS
SITE OF PARADE OF HOMES -
TRADE YOUR PRESENT HOME - FREE ESTIMATE
BILL McCORKLE, REALTOR -

$53,900 4 BEDRM. RANCH - GAS
BETWEEN WORTHINGTON & WESTERVILLE-WOODED LOT
OWNER WILL HELP FINANCE
Fantastic opportunity - Lovely immaculate house, one of a kind Extra large liv rm - kit dinette, range, dishwasher, drapes - plush carpet - 1½ baths - fam. rm. paneling built-in bar, bsmt , gas heat $30's mo Move in June.
BILL McCORKLE, REALTOR,

THE CASTLE
Dramatic, Exciting, Magnificent English style home, outstanding value in Westerville Elegant entrance produces breathtaking view Ceramic tile foyer, open staircase, 4 large bedrooms, 2½ baths, bidet, family room, w b f p Formal living room and dining room, brass light fixtures First floor laundry pantry, cedar deck, walk-in attic, side loading garage Professionally landscaped.
JIM OR NANCI -

McCORKLE INC.
Realtors
Thousands of Satisfied Customers
882-1112

Bill McCorkle

$$$$$$$$$$$$$

CAM TAYLOR CO., REALTORS

$75,900. Gahanna — Priced to sell, FHA-VA. Designer split level. Extras Galore. Dennis Jenkins, 861-2571.

$55,500. Tanager Wds. — New listing, Super 3-level split, 3 bdrms., 1½ baths. Fam. rm. D. Hyrmer, 882-0391.

CAM TAYLOR CO. REALTORS
RELO WORLD LEADER IN RELOCATION
864-4304
888-0307
MLS
HOMEGARD

WANTED TO BUY

Wrecked or Junked
Foreign cars, any model. Also some American cars. K & K Auto Service, 252-0825 or 475 8543.

Dead or Alive, Old Powermowers Will Pick-up. Call after 6.30 pm. weekdays, 268-2224, anytime weekends

I WILL BUY POWER MOWERS
Power chain saws, mini-bikes & outboard motors

WANTED
T.V.'S
DEAD OR ALIVE
CASH

INSTRUCTION

Experienced Tutor. Math, Spanish, English, Greek, Hebrew. Richard Yeagley, 262-8113.

CREATIVE TUTORING - Specially-trained tutor setting up Summer schedule for students needing help in reading, math, etc Please call 889-7987 for details.

ELEMENTARY SCHOOL TEACHER can make learning fun for your child this summer. Please call Lisa 268-8012

MOTORCYCLE

'74 KAWASAKI 500

261-6830

78 KAWASAKI 750, excellent cond., 4111 miles. Call 476-5884 after 6.

1975 HARLEY DAVIDSON, 175 CC. low miles, $495. Call 471-

BOATS-MOTORS

15 ft Glasspar boat, heavy duty trailer, both like new, used very little. Call 262-4355 after 5:30 p m

16 ft. alumicraft boat, with 1980 LH Dude trailer, 1978 25 hp Evinrude, 1979 - 6 hp Evinrude. Hummingbird super 30 depth finder. Shakespeare electric motor, 105 amp Marine battery, like new cond. $2900. Call 471-8524 after 3 P M.

12 FT ALUM. BOAT - 6 HP Johnson motor, trailer, excellent condition. 457-1336.

'79 16 FT Sabre Bowrider, 85 HP Mercury outboard, customized Bimini top, bow cushion & mooring cover, 2 gas tanks, like new, $3800. 882-5200 days & 880-0847 after 5 pm.

CAMPERS-EQUIP.

What Housecleaning Prompts You to Throw Away—Sell with a News Want Ad

'76 COACHMAN (Crown) TRAVEL TRAILER, 31 ft., excellent condition, many extras, Lot P 19, 3609 Westerville Rd. or call 475-0658.

1975 COLEMAN VALLEY FORGE fold down camper, sleeps six, has extras, good cond , $1200. Call 891-6724.

'72 REVELLA Travel Trailer, 16 ft., sleeps 4, three way refri., very good cond., must sell, reasonable, call 486-1262. after 7 p.m.

1978 STARCRAFT GALAXY 6, excel. cond., 882-2284.

RV STORAGE
194 County Line Rd., Westerville. Call 882-1511, ask for Bev.

RENTAL

FOREST PARK E.
Townhouses, beautiful 2 & 3 bdrm. units, fireplace, carport, deluxe kitchen, air cond., bsmt., washer/dryer hook-up. $285 $310. Call 846-0253 between 12 & or 846-4670.

SAVE... SPECIAL OFF SEASON RATES
At
Sanibel Island
Florida
Now through mid-November, you can save nearly 50% on your family vacation on Florida's most beautiful island. Rent a beautiful 2 bedroom condominium on the Gulf of Mexico. Completely furnished including color TV, tennis outside your front door, swimming pool and close to some of the finest restaurants in Florida
Call Carl Manfredi
Days 1-614-474-7542
Eves. 614-457-7359

VETS NO $ DOWN buys your home Choice locations, $150 to $250 a month if current credit OK. Call DICK BEAL, Realtors anytime. Absolutely NO FEE. 471 2555

FOR RENT - OFFICE OR BUSINESS - 23x20 ft. area on highway, at door parking 2876 3C, near Agler. Call 471-9463.

Brian P. **DONAHUE** INC. *Realtors*
Selling A Home Every Two Hours, Every Day

JUST LISTED
Excellent investment pizza, ribs,spaghetti carry out w/C-2 license & equipment, extra parking lot, 2 apts , good location. PHYLLIS MILITELLO 267-1428

1.7+ ACRES
Located on Sunbury Road between Morse and Innis in nice residential area, has trees & backs to Alum Creek. Priced mid teens. BARB HAYS

FIRST AD
4-bedrm. ranch in Karmel has 1½ bath, huge fam. rm., gar., covered patio. Well maintained - 4 rms., new carpet. Terrific location. Poss. LA. Call JO ANN WHITTRIDGE 868-6102.

$33,900 FHA-VA
Lovely starter home in quiet neighborhood. Plush carpet, cedar closets, beautiful woodwork. 2/3 bedrms., assumable loan at 8 ¾% PHYLLIS CRAMER 890-4339

NEWLY LISTED
Typical, spacious Bob Webb 2 sty w/gorgeous wood trim. Located on a cul-de-sac. 4 bedrms., 2½ baths, fam rm., 2 car gar., priced in the $70's. Call DONNA FENSTER 889-0379

LOAN ASSUMPTION
Forest Edge bi-level in move in condition. 2+ car gar., 3 bedrms., 1½ baths, 1 yr. old. WBFP in fam. rm., all appl. stay. Call me today DOT PASDEN 885-6945.

BEAUTY SPOT
Gorgeous 1.425 acre bldg. lot w/ravine & trees on scenic SUNBURY RD. is waiting for your dream castle further info, call SYLVIA ASHFORD 475-4711.

HOME BEAUTIFUL
3 bedrms. up, 1 bedrm. or lg. offc. on 1st. Beautiful fam. rm. w/WBFP, great size kitn. w/bit-ins, loads of cabinets Finished bsmt. w/bar. Call BARB NEFF 891-3133 today!

FOREST PARK BEAUTY
2,000 + sq. ft. w/4 bedrms (3 up, 1 down - ideal for ofc. or mother in law), 2½ baths! 26' fam. rm. w/WBFP! Din rm! Bsmt! 2 car gar! Xtras!! ISABELLE GRAHAM 888-4170

GREAT FOR STARTERS
Lovely 4-level split w/room for expansion! 4 bedrms., big yard - nice trees Well cared for home is priced to sell Granville manor! JO ANN WHITRIDGE

OWNER SAYS SELL
Ready to move out of state and needs to sell 3 bedrm bi-level/maintenance free exterior, large fenced yard, family room. BARB HAYS 846-0358.

$60,900 FHA, VA
Large rooms, pretty lot. North of 161 is this 4 bedrm. 2 sty, GAS HEAT, cent. air, fam. rm., din. rm., eat-in kitchen plus more. Call now to see! BARB NEFF 891-3133.

NEW LISTING
1979 Parade of Homes model! Bent Tree Wds. dream ranch with 3 bedrms., 2 baths, lofts, skylights, WBFP, huge deck, 2 car gar., 1st flr. utility. JUDY SCHULTZ 890-1842.

EXPAND
into this lg. family home in YORKSHIRE near swim club, buslines, shops. You'll love the huge kitn., greenhouse plus many extras. PHYLLIS CRAMER 890-4339.

BRICK DREAM RANCH!
3-bedrm , 2½ baths! Fam. rm! Rec rm! Bsmt! Gas heat w/cent air! 2 car gar! Huge cov'd patio! Lovely yard! Close to bus, shopping! $54,900 FHA,VA! ISABELLE GRAHAM 888-4170.

RANCH - LARGE LOT
Quality ranch w/2 WBFP's! Super spacious rooms, fantastic size bsmt., private neighborhood north of 161. Call BARB NEFF 891-3133 to view today - 60's!

CEDAR TWO STORY
in WESTERVILLE schools w/lots of extras. 3 bedrms. Loan can be assumed, or buy FHA-VA. Pls call PHYLLIS CRAMER for details - 890-4339.

FHA-VA
Small down payment can put you into this huge family home. Matr bedrm. has dressing area, walk-in closet and private bath. JACKIE WORSTER 891-5576.

ESTATE SALE
First time offered this 3 bedrm. ranch features a delightful eat-in kitn., 2½ car gar., full bsmt., possible owner financing, call MIKE COONEY 237-9055

NEW LISTING
Sharon Woods ranch - Three bedrms., rec. room plus office or 4th bedroom in basement, great patio with privacy fence. FHA,VA $60,900! WANDA JACKSON 885-9147

WESTERVILLE RANCH
Walk to schools! Darling 3 bedrm., 2 bath home, nicely decorated. Fam. Rm. w/WBFP, bsmt., 2 car gar. w/opener, large fenced yard. $59,900 FHA/VA! JUDY SCHULTZ 890-1842

NEW LISTING
Pretty as a picture clean as can be. Lovely 4 bedrm. split in SHARON WOODS. WBFP, fam. rm., & much, much more! Call now, let's look together BARB NEFF 891-3133.

WESTERVILLE BEAUTY!
JUST LISTED - Gorgeous 4 bedrm., 2½ bath stone/stucco 2 sty! Jenn-aire range! Sunken tub! Fam. rm. w/WBFP! Din. rm.! Many extras! ISABELLE GRAHAM 888-4170.

OWNER TRANSFERRED!
Leaving immaculate 4 bedrm. doll house! Din Rm! Lovely fam. rm. w/WBFP! Bsmt! Gas heat w/cent. air! 2 car gar! Private patio! Forest Pk. E! $63,900 FHA,VA! ISABELLE GRAHAM 888-4170.

SUPER FANTASTIC
4 bedrm. family home in top notch condition. Tastefully decorated, lots of storage space, kitchen w/built-ins and bay window! BARB HAYS 846-0358.

WESTERVILLE
Immaculate 2 bedrm., 2½ bath townhouse condo in Westerville. Finished rec rm. w/3rd. bedrm. office, garage w/opener. JACKIE WORSTER 891-5576.

SUPER HOME PLUS INCOME
Great twin singles - One in Sharon Woods (ranch w/2 bedrms., WBFP) - One in Worthington schools (ranch plus split w/3 bdrms., WBFP, & more). Call BARB NEFF 891-3133 today to see!

MAKE OFFER!
Owner moving! Lovely 4 bedrm., 2½ baths! Din. rm! Lovely fam. rm. w/WBFP! Big enclosed patio! Rec. Rm! Bsmt! Burglar-fire alarm! 2 car gar! ISABELLE GRAHAM 888-4170.

1 ACRE OR 2 ACRES
2 darling ranch style homes. 3 bedrms., WBFP, one has super matr. bedrm., cedar closet, huge bsmt., super kitchens. Call now, let me show you! BARB NEFF 891-3133.

OPEN SUNDAY 1-4
5354 FORTRESS TRAIL - Take Morse east past I-270 to Cherrybottom, left to Broadview, right to Bent Tree sign - follow Donahue signs. Super 4 bedrm. tudor/many extras. JEAN CHRISTOPHER 471-5910

NEW LISTING
Skywae Heights - Sharp split with earth tones thru out - 2 full baths - 3 bedrms. - patio - family room - $57,900 FHA! RORY AVERILL 436-6660.

$30'S! FHA & VA
Need 3 bedrms? This one has plus full basement with rec rm., 2½ car garage & yard with privacy fence & patio. Exterior recently painted. MARILYN NAGAICH 436-6987

NEW LISTING
FHA-VA Westerville low 40's!!! Features 3 bedrms., fam. rm., country kitn. with all appliances, gas heat and garage. Good price! BILL YOHO 476-1800.

IDEAL FAMILY LOCATION
with park, school, bus, I-71 all handy. Immaculate 2 bedrm. home with formal din. rm., fam. rm. and newer 2 car garage. 2 story stucco under $30,000. JAN BAUMER 846-5613

LOVELY WOODWORK AND
HARDWOOD FLOORS. Charm! Pretty mantle over gas FP. This handy location will save many gas $$$. Full basement. 2 bedrms., $30,000 FHA-VA. JAN BAUMER 846-5613.

IMMEDIATE POSSESSION.
Owner may help finance this 4 bedrm., 2 bath immaculate home in Woodward Park. 2 WBFP's, rec rm., den, air cond., 2 car garage. Well cared for yard, only $57,500 FHA-VA. Call to see! EARNIE CARL 457-7690.

Brian P. **DONAHUE** INC. *Realtors*
846-0500
Franklinton Counseling Center

Come Home, Columbus...

$42,900 FHA-VA
FIRST AD! Clean 4 bedrm 1½ story home North of Morse Rd 2 baths, fenced yard and huge 2½ car garage. You can move in NOW! Call GLEN CARR 881-5853 or 263-4200

ASSUME LOAN
9½% FHA loan, 2 bedrm. Ranch, Alum sided, 2 car garage, 60x147 ft. lot $26,900 FHA-VA. Call FRED BUONI 882-4418 or 846-3700

NORTH OF COOKE RD.
Brick/Stucco split 4 bedrms , 2½ baths, built-in kitchen, family rm./fireplace, bsmt central air, 2 car garage, large wood deck, well landscaped fenced yard Upper $50's FHA-VA Call FRED BUONI 882-4418 or 846-3700

NESTLED UNDER TREES
Transferred owner must sell this large 4 bedrm 2½ bath Stone & Stucco 2 story in lovely Woodward Park Carpet wallex & drapes perfectly harmonized Enchanting private patio. Ask about our trade program JEAN GRUBB 262-1183 or 263-4200

RANCH $47,500
WESTERVILLE! Clean 3 bedrm beauty with basement, fenced yard, and ready to occupy FHA terms available Call GLEN CARR 881-5853 or 846-3700

3 BEDROOM
Colonial style 2 story with 2½ baths, cozy family rm/fireplace, kchn w/built-ins, formal dining rm bsmt , central air, 2½ car garage. Westerville schools $79,900 Call FRED BUONI 882-4418 or 846-3700

TWIN SINGLE
For home & income! All brick 2 bedrms , kchn , living rm bath, bsmt. per side North of Morse Rd Westerville schools Low, low $80 s FHA or VA Call FRED BUONI 882-4418 or 846-3700

COOKE RD
Alum, 1½ story, 3 bedrms huge family rm/brick fireplace plus stone fireplace in living rm bsmt central air, 2 car garage, 435 ft. lot Priced at $51 900. FHA-VA Call FRED BUONI 882-4418 or 846-3700

CARR Inc., REALTORS
FRANKLINTON FINE HOMES
846 3700
263 4200

RIVERLEA
Immediate occupancy on this prestigious home in peaceful, quiet Riverlea for that family that is seeking quality living Five twin-sized bedrooms to afford privacy for all. Fireplaces in living room and family room for either formal entertaining or family evenings at home Much, much more! Call today to see Over $150,000 Betty Flood, 888-2801.

RAVINE - Northeast
Move right into this spotless 2 bedroom townhouse. It's a great way to save on taxes and begin to build savings through equity and appreciation It has fully-equipped kitchen, full bsmt 1½ baths plus much more Only $42 900 Call for details and showing Betty Flood 888-2801

Patrick M. Grabill & Company **889-0808** REALTOR

RENTAL

Top level- bi level home. 3 bedrm., beautiful yard, immediate rear Patio Reats, Northland Refs. 4688 Glendon Rd 885-2412.

NORTHLAND
Best 2 bedrm., brick townhouse, gas heat, $199 to $215. A few short term leases avail. Sorry, no pets. Call 261-8733
Roger C. Perry & Co. Realtors

Northeast
Attractive 2 bdrm. townhouse. 1½ baths. $193 1983 Denune Manager 471-7947 - Classic Real Estate - 291-2224

BEAUTIFUL 1 & 2 BEDRM. UNITS. Adults only, no pets, elec. appls., gas heat, w-w carpeting. Call 299-6236 for appt.

FOR RENT
3 bedroom bi-level, 2 car gar. Westerville schools. No pets. Call 965-4025 for more information.

RENTAL

GAS HEAT NORTH OF 161
2 bedrm. townhouse, large kit., full bsmt., $200 per mo. $200 deposit. 1 years lease References required. 1 cat - no dogs. 885 8166 & 431 0039

NORTHLAND - 1½ sty., 3 bedrms., gas heat, stove, DW, fully cpted., gar., Lease plus deposit Call 881-7422.

Townhouse-Olde Sawmill Prime Residential Area
2 lrg. bedrms., fin. fam. rm., natural gas heat, AC, all applics 7708 Scofield Ct Call 436-2140 after 6 pm.

RANCH HOME
3 bedrms., 3 baths, beautiful yard & screened Gazebo $16,900 Call Natalie Goodwin 457-7111 or 846-3090

RE/MAX Unlimited

RENTAL

Worthington Bluffs
Twin Single - 2 bdrm., 2 baths: no pets, available August $440.

Nice lot for R/V at Hidden Lakes near Mt. Gilead, only 45 minutes from Cols.; water, electric, 24 hr. Security, pool, tennis, club house, by private owner. 882 0572.

FOR RENT
Executives home in lovely Forest Park East - 4 (possible 5) bedrooms - 2½ baths - 2 car att garage. Large wooded lot - many delightful extras. Call PAT DENNIS 471-8600

OFFICE SPACE FOR LEASE
North - Rt. 161 - Plush! Call 846-7530 or 228 6648.
Roger C. Perry & Co., Realtor

NORTHMEADOWS BLVD.
2 bdrm townhouse., dinette, kitchen., range/refrig., full bsmt., Walk to shopping On busline. No pets. $195 mo. 885-4166

RAVINE CONDO - Immediate occupancy. 2 bedrm., 1½ bath. bsmt., carport, pool & tennis court. $325 mo.-year's lease Call Betty Flood, 888-2801 after 6 pm.

Large 4 bedrm. Brick. Old Worthington. $450 mo Call 885-5355

1 & 2 bdrm apt., washer dryer hook ups, stove & refrigerator, nice yard. Off street parking $150 $185 mo. 1 yr lease. Shown by appt. only. No children or pets. Call after 1 p.m., 261 0199.

RENTAL

WESTERVILLE CONDO
2 bdrms, 1½ baths, fin. rec rm., air cond. gas $270 per mo.

REAL ESTATE

LOT FOR SALE, Apple Valley, Mt. Vernon, Ohio. Lakeview Heights, lot #652 $4000, call 475-6566 or 476-2172 & leave message for Estella.

Payments Under $300 a Month
03124 - 2 bedrm. ranch, priced $24,900. Owner will help with down payment. Call me for more info Sally Randles, 876-7579 or 276-5474

NEW LISTING
Beautiful Florida Rm.
02142 - Maint. free remodeled home w/gas heat, cent. air, & much more. Please Marty Bonecutter, 877-3239 or 875-2327

9½% Loan Assumption
02158 - Country living, close to freeways and Alum Creek Reservoir. Call to make an appointment for this 3 bedrm., 2 bath ranch. Jeff Ogden, 875-7776 or 876-2327

COZY
11323 - You must see this lovely 2 bedrm. home with beautiful fireplace, full bsmt., din & liv rm. Call Larry Dempsey, at 471-5420 or 476-5900

Great Starter Home
11317 - For only $17,000 you get 3 bedrms., bsmt., liv. & din rms., and a huge country kitchen w/pantry. Call Larry Dempsey, 471-5420 or 476-5900.
SAXTON REAL ESTATE

SUPER STARTER HOME HER
Gorgeous 1½ story with 3 bedrooms, kitchen w/eating space, appliances, full basement, large storage shed. Close to busline. Priced in the $30's. HOMEGARD PROTECTION. #301
891-7400 DARRELL ADAMS 891-9804

GREAT FAMILY HOME HER
$80's FHA/VA. You won't believe all the cabinets & closets 4 big bedrooms, 2½ deluxe baths. Well landscaped yard. Privacy fence. Clean 2 story. HOMEGARD PROTECTION. #302
891-7400 WAYNE SALTER 891-4679

FOREST PARK EAST-$60'S HER
Relax this summer-lovely 2 story w/cent. air-trees galore-gas grill-patio-quiet street-WBFP-built by Joe Pinque-assume loan FHA-VA-no closing costs. HOMEGARD PROTECTION. #303
891-7400 JOHN JENKINS 888-1288

NEW LISTING WESTERVILLE HER
Brick/Aluminum split on corner lot. This sharp home features 4 bedrooms, 1½ baths, family rm w/WBFP, bsmt, garage. Assume loan! $50's. CALL TODAY! HOMEGARD PROTECTION. #304
891-7400 LORI MORROW 891-9100

MID SIXTIES HER
Brick-Stucco 3 bedroom 2 bath ranch. Large family rm, kitchen w/eating space, rec rm, gas heat, cent. air, 2 car attached gar/opener, fenced yard w/patio. HOMEGARD PROTECTION. #305
891-7400 FRANK KYNKOR 890-7400

NEW NORTHEAST LISTING HER
$65,900 buys this 3 bedroom, 2½ bath 3 level split. Includes 2½ car gar. cent. air, gas heat, patio, mature landscaping, private patio and corner lot. HOMEGARD PROTECTION. #306
891-7400 KURT McCURDY 890-1616

FOREST PARK-$60'S HER
Invest in happiness-FHA/VA-no closing-spacious split w/8 rms-2½ baths-sunken family rm w/wet bar-cent. air-2½ car gar-nicely landscaped-trade. HOMEGARD PROTECTION. #307.
891-7400 JOHN JENKINS 888-1288

NORTH OF MORSE HER
$48,900, FHA-VA for this very well maintained 3-4 bedroom 1½ bath residence. Family rm, cent. air, gas heat, deluxe kitchen, 2 car gar. IMMACULATE! HOMEGARD PROTECTION. #308.
891-7400 MATT M. MURTHA 436-6909

SUN DECK & BIG PATIO HER
Forest Pk. 3 bedrooms, 1½ baths. Family rm fireplace. 2 car garage, fenced lot. Central air. Great home-great neighborhood. $59,900 FHA/VA. HOMEGARD PROTECTION. #309.
891-7400 WAYNE SALTER 891-4679

DARE TO BE DIFFERENT HER
nestled in the trees. To see it is to love it. Conversation pit in living rm, deck off kitchen & master bedroom. 3 bedrooms, family rm. w/WBFP. HOMEGARD PROTECTION. #310.
891-7400 MARVA REID 885-4624

NORTH OF RT. #161 HER
Sharp 3 bedroom, 2½ baths, 2 story, living rm, dining rm, great kitchen, spacious family rm. w/WBFP, basement, gas, cent. air, 2 car garage, "sixties." VA or FHA considered. HOMEGARD PROTECTION. #311.
891-7400 FRANK KYNKOR 890-7400

SHARON WOODS SECLUDED HER
$70,600 FHA/VA buys this 4 bedroom, 4 level split. Includes 2 car garage, secluded backyard w/mature landscaping, family rm w/WBFP, gas heat, cent. air & more! HOMEGARD PROTECTION #312.
891-7400 KURT McCURDY 890-1616

PEPPERTREE - GAS HEAT HER
Luxuriously appointed 3 bedroom, 1½ baths, living rm, dining rm, large rec. rm, attached garage. Condominium in excellent move-in condition. Best buy north of 161. HOMEGARD PROTECTION. #313.
891-7400 STAN CHESTER 261-7055

SUPER LOAN ASSUMPTION HER
[illegible] 3 bedroom, 1½ bath, front to back split, new furnace & heat pump, extra insulation, 2+ car garage, fenced yard, corner lot. Call me! Low $30's HOMEGARD PROTECTION. #314.
891-7400 RON SOUTHALL 436-1840

JUST LISTED - MID $40'S HER
Nice 3 bedroom ranch, new kitchen w/all appliances, air conditioned, finished basement w/bar & kitchen. Move in condition. FHA/VA HOMEGARD PROTECTION. #315.
891-7400 DARRELL ADAMS 891-9804

FHA - VA HER
Forest Park West better than new 3 bedroom, 2 bath, bi-level, family rm, 2 car garage. Best buy in the park. Close to stores and shopping. HOMEGARD PROTECTION. #316.
891-7400 MARGE GOETTGE 888-2684

PERFECT STARTER HER
$45,900 FHA/VA buys this 3 bedroom ranch. Includes fenced yard, gas average $28.00, partial rec rm, in basement. Near busline, one of the lowest priced homes in area. HOMEGARD PROTECTION. #317.
891-7400 KURT McCURDY 890-1616

We Were Invited To A Recession...
But Are Too Busy To Attend!
845 HOMES SOLD IN 1980
HER
The Helpful People
"THE HELPFUL PEOPLE"

PARKLEIGH - $40'S - FHA/VA HER
No down payment to Veterans-low downpayment FHA-charming bi-level w/7 rms.-uniquely paneled family rm-finished basement-garage-no closing costs-Trade! HOMEGARD PROTECTION. #318.
891-7400 JOHN JENKINS 888-1288

$41,900 FHA APPRAISED HER
3 bedroom, 1½ bath, Bi-level w/attached garage, living rm, kitchen w/eating space family rm, gas heat, cent. air, deck plus covered patio, fenced yard. May pay closing costs. HOMEGARD PROTECTION. #319.
891-7400 FRANK KYNKOR 890-7400

BEST BUY HER
In this area for a 3 bedroom 2 story, w/2½ baths, dining room, kitchen w/eating space, family rm, w/WBFP, screened in patio & priced low-low $60's. HOMEGARD PROTECTION. #320.
891-7400 FRANK KYNKOR 890-7400

ONE OF A KIND RANCH HER
All brick-all beautiful, is this 3 bedroom, 3 bath home w/gas heat, cent. air, huge formal dining room & kitchen, 2 car garage, extra den off kitchen. $70's. HOMEGARD PROTECTION. #321.
891-7400 RON SOUTHALL 436-1840

NEW LISTING HER
2 Story, 8 years old, 3 bedrooms, 2½ baths, large kitchen, basement rec. rm. Lot 21' deep wooded no thru traffic. $45,900 FHA/VA. HOMEGARD PROTECTION. #322.
891-7400 JAN JULIAN 882-5802

FOREST PARK - 50'S HER
Recipe for a happy home-8 rm. ranch w/2 baths-country kitchen-sunken family room-all major appliances-cent. air-gas heat garage-FHA/VA-No closing costs! HOMEGARD PROTECTION. #323.
891-7400 JOHN JENKINS 888-1288

ASSUME LOAN HER
Good loan assumption. 3 bedroom split level w/large kitchen, panelled family rm. w/wet bar, fenced yard w/3 car heated garage. Great work area w/workbench & cupboards HOMEGARD PROTECTION. #324.
891-7400 MARVA REID 885-4624

MUST SELL-FOREST PARK HER
Owner's have moved to Florida and need to sell this charming 3-4 bedroom, stucco ranch, 2 full baths, finished bsmt, gas heat, cent. air, 2 car garage. $60's. HOMEGARD PROTECTION. #325.
891-7400 NORMA JONES 237-9611

2 YR.-LAND CONTRACT HER
Possible on this convenient N.E. 3 bedroom, 1½ bath condominium w/all appliances, washer & dryer. Absolutely spotless. Owner anxious. Unbeatable $26,000!!!!! HOMEGARD PROTECTION. #326.
891-7400 STAN CHESTER 261-7055

GREAT STARTER HER
Westerville area. 3 bedroom, 2 bath brick ranch. Large living room w/dining L. Kitchen w/range & refrigerator. Utility room. $45,580. HOMEGARD PROTECTION. #327.
891-7400 HAROLD ASHWORTH 885-4516

FIRE THE LANDLORD! HER
While the points & interest rates are down! This is a clean 1½ story w/3 bedrooms, gas heat & full basement. Your FHA-VA offer in mid $30's will buy it! HOMEGARD PROTECTION. #328.
891-7400 ROSI BRINGARDNER 451-0109

SUPER RANCH FHA-VA - N.E. HER
5 bedroom, 2 bath, WBFP family room. Two kitchens and 2 living rooms, dining room, basement, 2+ car garage, everything new, furnace, roof, siding, carpeting, 2 big lots. HOMEGARD PROTECTION. #329
891-7400 JOHN EMANUELE 488-5534

LOW $40's - FHA-VA! HER
Loan assumption-you name it and we'll help finance this low maintenance ranch any way we can help! 3 bedrooms, basement, fenced yard, big dining area. HOMEGARD PROTECTION. #330.
891-7400 NANCY HALLER 888-1995

CUSTOM SPLIT HER
Many special features in popular Homewood split Huge family room w/fireplace. 2 car garage. 3 bedroom, 2 baths, dining room. Quick possession $83,900 HOMEGARD PROTECTION. #331.
891-7400 MAGGIE HUFF [illegible]

SWIM IN YOUR OWN POOL!!! HER
In this 4 bedroom, 2½ bath, aluminum & brick 2 story, w/large family rm. & full wall brick fireplace New Cent. air & attic fan, 2 car garage in mid $70's. HOMEGARD PROTECTION. #332.
891-7400 RON SOUTHALL [illegible]

400' WATER FRONTAGE HER
View it from the kitchen, dining or family rm. Nature everywhere. 4 bedroom, 2 baths, nearly 3 lovely acres Wooded, private $115,000. Special terms. HOMEGARD PROTECTION. #333
[illegible] WAYNE SALTER [illegible]

NEED NEW ADDRESS??? HER
Here's a good one! Merry Lane! Buy this sharp ranch w/2 car garage & relax on cool screened porch this summer! Also has large family rm w/fireplace & much more! HOMEGARD PROTECTION. #334
[illegible] WALT MORROW [illegible]

GREAT LOAN ASSUMPTION HER
Why rent when you can build equity here. Story and ½ w/3 bedrooms, large living rm, utility rm, storm windows, fenced yard, payments low Call to inspect today! #335.
[illegible] MARVA REID [illegible]

SPACIOUS-TWO STORY HER
Very quiet low traffic street. Forest park, 4 bedrooms, 2½ baths, family foom w/WBFP. Formal dining. Many mature trees. Immediate possession. Mid $60's! #336.
891-7400 BRUCE BURNHAM 451-6533

PAYING RENT! HER
For much less and the satisfaction of owning your own home, see this sparkling 2 story at 5161 Paw Paw Rd. in Forest Park East. $66,900 Immediate possession. #337
[illegible] GLADE GRABLE 457-4561

$33,000 FHA-VA HER
Owner anxious to sell this 2 bedroom ranch. Super starter home, 1½ car garage, basement, fenced yard, new roof, easy access to freeway #338
891-7400 ANN MINIOTIS 457-6165

NEW LISTING-POOL HER
Terrific Forest Park location Spanish, 4 levels, 2100 sq. ft., 4 bedrooms, 2½ baths, 30' family fm, w/WBFP. New 37' above ground pool. Call me to see! #339
891-7400 BRUCE BURNHAM [illegible]

HANDY MAN SPECIAL HER
Priced below market. 3 bedroom ranch located close to Northland. Kitchen w/appliances, basement, storm windows, gas heat, needs minor work. $36,900. #340
[illegible] MATT M. MURTHA [illegible]

SPACIOUS RANCH HER
In Forest Park East. Lovely family room w/WBFP. Gas heat. cent. air, fenced yard w/patio & gas grill. Finished basement Only $58,900. FHA/VA #341.
891-7400 SALLY BROWN 882-1666

HANDY MAN SPECIAL HER
But priced accordingly 2 bedroom, 2 story w/aluminum siding, basement, garage Conveniently located close to freeway & downtown. Priced $16,500. #342.
891-7400 DARRELL ADAMS [illegible]

THE PRICE IS RIGHT HER
For this neat & clean 2 bedroom 1 bath ranch fenced yard w/apple trees Near busline and I-71 Call today for additional information. #343
891-7400 PAM BROWNLOW [illegible]

WESTERVILLE SPLIT HER
New sub-division, new house. Now's the time to choose carpet & appliances, 4 bedrooms, 3 full baths, huge family rm. w/WBFP, 2 car garage. gas heat!!! #344.
[illegible] WALT MORROW [illegible]

4 BEDROOM RANCH HER
Low $80's - Sharon Woods choice neighborhood. Special terms or assume loan. Privacy fence-patio-gas grill. 2 car garage. Central air. Immediate possession. #345
[illegible] WAYNE SALTER [illegible]

JUST RIGHT FOR HER
The busy bachelor. Nothing to do but move in! Completely redone, new carpeting in living room, new bath, 2 bedrooms, garage, fenced yard, mature trees. Only [illegible]
891-7400 DOROTHY DONNALLY 891-2424

SUBURBAN SETTING HER
But close to all city conveniences. 4 treed acres. All brick ranch home with 3 bedrooms and 2 baths. Full wall fireplace in living room. Recreation room. $120's. #347.
891-7400 TOM BETTENDORF 891-2822

ALREADY VA-FHA $51,900 HER
Appraised. Granville Manor south. 3-4 bedrooms. 2 baths formal dining, 2½ car garage, treed lot, family room, most home for money in area. Call me to see. #348
[illegible] BRUCE BURNHAM 451-6533

HER® REALTORS®
Central Ohio's Largest Residential Real Estate Firm
NORTHEAST & WESTERVILLE
5888 Cleveland Ave.
Means 1 yr. Homegard Protection.
891-7400

Jan Engel Charlie Bigrigg

Co-Sales Leader of the month of May

Come Home to Ravine Ridge
New Homes nestled among mature trees and ravines by Jack Esper & Romanelli & Hughes. Price range $110,000 -$165,000. East of outerbelt north off Route 161 enter at Little Turtle - OPEN DAILY noon to dusk - Call 890-2058 or 888-1948, Bob Burkholder.

Romp in Backyard
Large corner lot with great landscaping is the seting for this 3 bedrm., 2½ bath, big family room home at 6325 Sunbury Rd. FHA/VA - Low $80's. Call 890-2058 or 888-1948, Bob Burkholder.

Big for the Money
Over 2000 sq. ft. - large family room, dining room & kitchen - 4 bedrms., 1½ baths. VA appraised at $46,750 - North at 6056 Royal Oak Drive. Call Bob Burkholder, 890-2058 or 888-1948.

A Ranch & Land
Comfortable ranch on almost an acre at 7732 Morse Rd. Neat with pleasant decor, 3 bedrms., 2 baths, country kitchen - Middle $60's FHA/VA. Call Bob Burkholder, 890-2058 [illegible]

Century 21.
E. A. Slane Realtors 891-2046

LOW PAYMENTS
22KI Assuming the loan on this 3 bedroom, split-level with garage, results in extremely low payments - $300 per month. Call for details! R.J. Divine, 888-9790.

WESTERVILLE
34PA 4 bedrm. ranch with garage! Possible work equity. Priced to sell. $48,900 FHA/VA.

$72,900 FHA/VA
28HE This immaculate 4 bedrm. shows like a model home. WBFP, cent. air, garage & more. Won't last.

NEW LISTING
52AV Forest Park 3 bedrm. ranch, FR, CA, excellent value. $63,900.

SUBURBAN
65SC Large lot, 3 bedrms., low $60's. John Ross, 891-7711.

WORTHINGTON BEST
51PO is offered in this well built 4 bedrm., 2 story. Low $90's. John Ross, 891-7711.

DUBLIN ELEGANCE
10HY FHA/VA Financing will allow you low interest! Features incl.: 4 plus bedrms., custom bit., AM/FM intercom, cent. vac., (2) WBFP, 2 acres. Frank Ragase, 891-3555.

Century 21. 891-7444
BARONE & CO., REALTORS®

REAL ESTATE

Owners must leave
This beautiful 3 bedrm., 2 baths, with rec. rm., dng. rm., 2 car gar. Central air & heat pump. A walk away from fishing and playing. FHA/VA. Beverly Feltner, 263-7822.

You will never
find a better buy. FHA/VA. Immaculate! WBFP, 2 baths, rec. rm., country kitchen, like new crptg., detached gar. To believe you must see! Beverly Feltner, 263-7822.

CENTURY 21
Clintonville Realty
262-1103

REAL ESTATE

ERA

GREAT LOCATION
In Annehurst, close to pool, across from Sharon Wds. This 2 sty., 4 bedrm., 2½ bath home is in mint condition, beautiful kitchen, spacious yard. Conventional FHA/VA, $73,500. Call Pam Estep, 475-3010

FOR LEASE
Close to German Village [illegible] Sq. Ft. warehouse. Very clean Lease for $300 per mo. Large parking area at rear of bldg. Call Pam Estep, 475-3010
JAMES J. HILL, REALTOR
[illegible]

REAL ESTATE

OWNER ANXIOUS
Beautiful 3 or 4 bdrm., 1½ bath, brick alum. home. Covered patio, gas grill, paneled rec. rm., CA Take approx. $4000 down FHA, $0 VA. 2270 Edmonton Rd. Call Jack O'Ryan at 443-3227 or NCR, 237-7661 OPEN SUN 2-5

NORTH OF MORSE
3 Bedrm., Fam. Rm.
2 CAR GAR.
Super Split Level Home. $51,900 FHA/VA. Features WB Stove, large patio & fenced yard. Attic fan. For more details call:
Pat O'Neil, 262-3535.
CENTURY 21
C.R. O'Neil & Co., Realtors
3151 N. High St.
MLS 262-1153

POLING DR.
Moores & Dales
Here it is! The home you have always wanted. 3 bedrms., 2 full baths, build-ins, air cond., 2 car gar & spacious lot. Top location, near Cooke & Maize Rds. Mid $70's
DON ALBRECHT REALTOR
ofc. 436-2203 res. 267-2213

ENERGY CONSCIOUS? STOP! LOOK! BUY!!
Owner financing available
Here is a remarkable, easy-care, all brick ranch home, located amongst beautiful mature trees; three to four bedrooms, recreation room, screened porch, etc.; but here's the clincher: woodburning stove in rec. room supplements gas heat remarkably well, attic fan almost removes need to use air conditioning (but it's there if needed). Added insulation, new roof - much more. Lower 70's. PAT DAWSON 885-1166.

ERA
Tom Althauser Realty
878 High St. Worthington
846-3636

REAL ESTATE

Transferring To Cleveland?
Eastern suburb, young 4 bedroom split by owner. 5194 Graham Drive, Lyndhurst. Large kitchen with built-ins overlooking family room with fireplace. Beautifully furnished rec room, CA, large fenced yard, extras. Low $120,000's.
ac 216-449-5307

CHOICE LOCATION
Paint or work for your down payment to own. Various price ranges. Land contracts available
NICK KOON REALTY
[illegible]

WESTERVILLE RETREAT
Just 1 block from State Street is where you'll find this updated 2 story home on over ½ acre of grounds. Cherries are almost ripe. Log fireplace outside Master bedroom on 2nd floor $61,900. Call Terry McNabb 890-5715.

KENMORE PARK
Super cozy 1½ story with Cathedral ceiling and log fireplace in living. Great kitchen, large master bedroom with 2 closets Big bedroom with 2 closets. Big corner windows. Double lot and huge Oak trees. 2 car block garage $46,900 FHA/VA. Call Terry McNabb 890-5715

Loan Assumption
at 9½% interest on this Stucco duplex. 2 bedrooms in each unit. Well built for easy living Only 23 years old. Off street parking $30's. Call Terry McNabb 890-5715

10½% Loan Assumption
available on this spacious 3 bedrm., 1½ bath, split level. Cent. air cond. Northland Village area. Call Steve Languis, 451-7201.

PAUL MAY
Multiple Listing Service
267-6363 267-6363

REAL ESTATE

WORTHINGTON
Walk to Cascade Business Complex, tri-level, 3 bdrms, 2½ baths. WBFP, fam. rm., 7041 Rockwoode Pl. $82,900 Call 885-5891.

"MAIZE-COOKE AREA"
3 bdrm. executive ranch, situated on a corner Prof. landscaped lot, one owner custom built with many extras including Fam. rm. bsmt, rec. rm kit. w/appliance. $60's FHA/VA
GORDON LOOS 882-5774
CENTURY 21
Holstein & Associates, Inc.
REALTORS 475-1777

YOUNG EXECUTIVE
Here adjacent to Worthington Tennis court. Lake, dock/boating, fishing and swimming. Quality three bedroom ranch, two baths, family room, office, breezeway, two woodburning fireplaces, attached two car garage. Mid $80's. Homegard.
Don George [illegible]

King Thompson Co.
Realtor 451-5700

DON'T DALLY
It is a dilly. Big 4 level split level. Forest Park East. Many unique features. Only $58,900. Won't last. Call

LAKEFRONT
Contemporary! Skylight! Vaulted ceiling! 3 wood decks. Lofted master suite! 2 great rooms. Westerville $80's. Call for private showing

PERFECT FOR SINGLES
Carriage House Condominium at Peppertree. 2 bedrooms. Private garage w/opener. Pool & tennis. Only $40,900.
457-7111 886-1801
MARLENE CAMPBELL REALTOR

RE/MAX Unlimited

LOVE
CLINTONVILLE
All fixed up...freshly painted, new carpet, up-dated plumbing and etc...Realtor-owner has given this property a fresh start! Enjoy it! $40's (FHA-VA) Darrell Lambert 836-9470.

CLINTONVILLE
Why rent? $40,900 FHA-VA will give you a fresh start to home ownership One floor plan fenced yard, basement and garage! North of Weber! Gary Huss 486-[illegible]
Realtor 268-6868

LOVE Realty
COLUMBUS FINE HOMES

NEW LISTING
2 Bedrm Ranch, rec rm newer roof, furnace, water tank, copper plumbing, 100 amp service, ceramic tile bath. Priced to sell fast. FHA/VA, $32,900
Joe Leone, 263-7708.

CENTRAL AIR
$36,500
Large lot (200 ft. deep) 3 bedrms., basement, NEW LISTING. Call Herschel Smith, [illegible]

N. OF OAKLAND PK.
$31,500
Alum. siding, covered porch. Back yard has complete privacy fence. New driveway, fully carpeted, 3 bedrm. ranch. Call today. Herschel Smith, [illegible]
GALL & GOSS
267-3111

$41,000 FHA/VA
Move right in to well maintained 3 bdrm split, with dng rm, cultured marble bath, nice fenced yard, much more. Furniture already moved in Owner wants offer. Call now! Susan Outhwaite 846-9329.

ERA
Westworth Realty, Inc.
459-2008

DELAWARE
Lg remodeled home. Dbl. storms, new DW, new range, new furnace, humidifier & dehumidifier, CA, 2 WBFP's, 2 baths, cpt., custom drapes, gar. Prices at $49,900, assumable mortgage at 9¼% Owner 436-7960 or toll free 548-6377

FORREST
Paint for Down Payment
This home is neat & clean inside, but you could do exterior painting, as your down payment. Ranch w/3 bdrms., bsmt., great location, priced in mid 40's. Call 878-0423 or 878-4551 Ask for Marlene.
FORREST L. ALLEN REAL ESTATE INC.
5257 W. Broad St. 878-4651

DRIVE BY
84 W. Plum St. - Westerville. Then call to see this 4 bedroom, 2½ bath home. Don't miss it! Barb Teal 891-4264.

AFFORDABLE
Building lot - owner anxious. Barb Teal 891-4264.

LOAN ASSUMPTION - 10%
MOVE-IN IN 5 DAYS - SELLER READY TO GO. Ranch with 3 bedrooms, 1½ baths, dining 'L', full basement, 2½ car garage. $230 mo., $27,800 balance. Low $30's. Call Lloyd/June Fiecoat 885-3477

NORTH OF MORSE RD.
Nice 3 bedroom split level, family rm., large kitchen, gas heat, central air, new carpet Westerville schools. $40's. Call Lloyd/June Fiecoat 885-3477

MAINTENANCE FREE
Ranch. 3 large bedrooms, family rm., gas heat. Great starter home. $25,900. Lloyd/June Fiecoat 885-3477

SUPER BUY
Sharp home with 3 or 4 bedrooms, dining rm., 15x26' rec rm. w/bar. 19' kitchen, enclosed porch, 2 car garage Low $30's. Lloyd/June Fiecoat [illegible]

MURRAY REALTY
[illegible]

Dennis & Stewart

COZY RANCH
(NM9) Would make you an excellent home featuring two bedrooms, liv. rm., aluminum siding, fenced yd. for children or pets, situated on a deadend street-priced in mid twenty's. FHA or VA. Call DENNIS BYK [illegible].

PONY FARM
(NT1) 5 acres with Century Old home, completely restored 4 bedrooms, out buildings, big trees, close in All for $89,900 This won't last. Call GEO. STEWART [illegible]

BUILDING LOT
(NW5) Approximately 1 acre with mature trees, New Albany area Call PAT DENNIS 882-5500.

MR. EXECUTIVE
(NH4) Large Stone Ranch that has everything Even a mother-in-law apartment! 2½ wooded acres All for $110,000. Call GEO. STEWART 882-8789.

WESTERVILLE CONDO
(NP8) 3 bedrooms with 2½ baths. Located close to shopping, schools and I-270. Beautifully decorated and spacious - priced high 50's. Call PAT DENNIS 882-5500

WESTERVILLE
(NB1) Delightful 3 bedroom split level home! Generous dining area overlooks spacious rear yard Priced in high 40 range. FHA or VA financing Westerville area and gas heat make this home a desirable purchase, very quick possession. Call PAT DENNIS [illegible]

SO NICE
(NR1) Large lot with big trees. Lovely home with lots of extras. Rec. Rm., Florida room and 2 car garage For $43,900. Call GEO. STEWART 882-8789

CONVENIENT
(NP2) Look at this immaculate home - recently carpeted 3 bedroom 1½ story with enclosed breezeway, suitable for den or office Remodeled kitchen with bath, central air, 1½ car attached garage, 1st floor utility room. It's nice and just $43,900 FHA or VA. Call PAT DENNIS 882-5500

Dennis & Stewart Inc., Realtors
COLUMBUS FINE HOMES 471-8600

Come Home, Columbus...
Condominiums

DARYNGTON PLACE
Land Contract Available
11¾% Interest Rate - NO CLOSING COSTS
Visit these custom built townhouses with such features as 2 large bedrms., 1½ baths, fully equipped kitchens w/eating space family rooms, central air and energy efficient insulation, these exquisite homes are a solid investment Priced from $39,900 to $53,900. PRE CONSTRUCTION PRICE AVAILABLE, CALL FOR DETAILS. Featuring gas heat and electric heat pumps. Located across the street from Blendon Woods Park at the corner of 161 & Cherrybottom Roads, just east of I-270. Westerville Schools Open Daily 1-6:00 P.M. and Sundays 1-6:00 P.M. Call MIKE HOBBS 890-1829 or 263-4200.

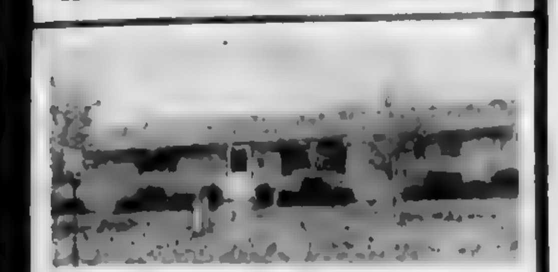

WESTERVILLE COMMONS
11¾% - LAND CONTRACT
Only $28,900 for these 2 bedroom ranch units with fully equipped kitchens, gas heat and central air. New carpeting. Call ED CARR 891-2222 or [illegible].

ENGLISH GARDEN
WESTERVILLE - Deluxe 2 bedroom Townhouse with 1½ baths, rec. room in basement, fully equipped kitchen, patio, gas heat & central air. Only $36,500. Call JEAN ALLISON 846-2750 or 846-3700

RAVINE RIDGE
This 3 bedrm. 2½ bath home, tastefully decorated in ear thtones will catch your eye Featuring completely furnished kitchen. Rec. room, central air, 2 car Carport and charm Asking $56,500 For details call JIM PITTS 478-2332 or 846-3700

CARR Inc., REALTORS
COLUMBUS FINE HOMES
846-3700
263-4200

Allen Spencer Realtor
267-5436

2 ACRES
Excellent building site with swimming, tennis and horseback riding nearby This wooded lot is located in Beechwood Trails for $13,500 Call Marge Barber [illegible]

LOVING CARE
Evident everywhere Super sharp and available for new owner! Like new 3 bedroom, 2 story Beautiful new carpets and draperies remain. Two-car garage, fruit trees grape arbor, fenced green grass Interstate Warranty coverage $42,900 FHA-VA Call Helen Hubbard, 451-6124, 267-5436

NEW LISTING
Extra sharp 1½ story with plush carpet, fantastic family room carport & private backyard with patio. Only $41,000 FHA Call David Hanes 261-6975, 267-5436

ONLY 5% INTEREST!
Unbelievable but true We can build a beautiful ranch home for approx $250 per month 5% financing For details call Helen Hubbard 451-6124, 267-5436

8¼% VA ASSUMPTION
Ranch—3 bedrooms, 2 baths near Northland conveniences New carpets Walltex, paint Pretty! Quick possession! $79,900 See it with Helen Hubbard, 451-6124, 267-5436

REAL ESTATE

JOHNSTOWN AREA-5 or 10 acres, $2,000 to $3,000/acre, land contract 11%. Beautiful valley view near new Northridge High School. Call 443-5477.

Special
Everything is spacious: 2 stories, 2½ baths & 4 large bedrms. Dreams will be made as you view this fabulous home. Lots of extras. NE 1259. Mel Sollers 262-6958
CV Perry & Co. Realtors
1585 Bethel Rd. 459-4223

REAL ESTATE

CLINTONVILLE
New on Market! 1½ story on beautiful lot with large trees, quiet street. Now available for occupancy. $52,500 FHA/VA
TERRY W. MORRISON INC Realtors
885-4175 885-3361

1025 LORING DR.
4 bedroom brick and stucco story & a half, 2 full baths, hardwood floors, full bsmt., country kit. w/stove-refrl. & dishwasher, detached 2 car gar. Must see to appreciate Call 268-6692 for appt

JUN 1980

IMPORTED AND DOMESTIC

Italian Food

MEAT AND CHEESE PARTY TRAYS -- FRUIT BASKETS AVAILABLE.

Carfagna's SUPER MARKETS

"The Meat People"

CENTRAL OHIO'S LARGEST INDEPENDENT MEAT PROCESSORS

Since 1937

HI-POWER BEER-WINE ON SUNDAY AFTER 1 PM

Rt. 161 North Store only

HOME DRESSED FRYING CHICKENS Cut up 59¢ lb.

LEAN-FRESH-SMALL SPARE RIBS 1.39 lb. 2-3 lb. Avg.

U.S. Choice DELMONICO STEAKS 3.99 lb.

SAVE MORE — U.S Choice SIRLOIN STEAKS Super Trimmed 2.89 lb.

Lean-Choice CHOPPED SIRLOINS 1.69 lb.

BABY BEEF SKINNED DEVEINED BEEF LIVER Sliced Thin 89¢ lb.

U.S. No. 1 SUGARCREEK BACON 99¢ lb.

U.S. Choice CUBE STEAKS 2.49 lb.

U.S. Choice T-BONE STEAKS Super Trimmed 3.89 lb.

100% Pure Lean GROUND CHUCK 1.59 lb.

AMERICAN CHEESE 1.59 lb. PIECE OR SLICED

Specials in this Ad Good Thru Sunday June 22

SAVE MORE — FALTER'S PRESSED HAM OR BARBECUE LOAF 1.59 lb.

All Pork CITY CHICKENS 1.49 lb.

ITALIAN HOMEMADE SAUSAGE Hot or Sweet 1.49 lb.

FALTER'S LIVER PUDDING 99¢ lb.

FALTER'S BRAUNSWEIGER 49¢ lb.

RATH PEPPERONI sliced 2.49 lb.

FALTER'S NATURAL CASING JUMBO or GARLIC FRANKS 1.09 lb.

HOME MADE POTATO OR MACARONI SALAD 59¢ lb.

HOME MADE HAM SALAD 1.39 lb.

SPECIAL ON BEEF SIDES

FREEZER BEEF

FRONTS ..... 1.39 lb.
SIDES ..... 1.39 lb.
HINDS ..... 1.79 lb.

FREEZER BEEF SOLD HANGING WEIGHT All Beef is guaranteed cut, wrapped, QUICK FROZEN AND DELIVERED YOU CAN FINANCE Your purchase with VISA or MASTER CHARGE

BORDEN'S Hi-Protein MILK 89¢

BORDEN'S FRUIT DRINKS Gal. 99¢

Borden's ORANGE DRINK ½ Gal. 1.19

BORDEN'S OLEO Quarters 59¢ lb.

2 Liter Now Returnable Coca-Cola 99¢ ea.

NICKLES TABLE QUEEN BREAD 16 oz. Loaves 4 FOR $1

SAVE MORE — 3 FOR GREEN PEPPERS or CUCUMBERS $1

Yellow Ripe BANANAS 3 lbs. $1

CARFAGNA'S PIZZA SAUCE qt. 1.49

Carfagna's TOMATOES No. 2½ Can 89¢

FRESH MUSHROOMS 1.49 lb.

GREEN ONIONS RED RADISHES 4 BUNCHES $1

CALIFORNIA MELONS 89¢ each Large Size

California, Crisp HEAD LETTUCE LARGE HEADS 59¢ ea.

4 ROLL PKG. NORTHERN TOILET TISSUE 89¢

DELMONTE OR HUNTS CATSUP Large 32 oz. Btl. 69¢

1405 E. Dublin-Granville Rd.
(Route 161) 846-6340
Open 7 Day A Week Mon. thru Sat. 9am to 9pm
Sun. Hours 9am to 6pm

We Reserve The Right To Limit Quantities
Specials Good Only While Supply Lasts

2372 Cleveland Ave.
(Two Blocks North of Hudson) 263-6470 263-6891
Open Mon thru Thur. 9am to 8pm, Fri. & Sat. 9 to 9
Sun. 9 to 6

Local students Oberlin grads

Nothing improves one's hearing as quickly as praise.

The world is like a fruit cake—it wouldn't be complete without a few nuts.

Some people are like balloons—full of air, ready to blow up.

Four Worthington and Westerville students are among the spring graduates of Oberlin College.

Grant Plummer, the son of Mr. and Mrs. Arnold Plummer, 8183 Manitou Dr., received his BA in physics [illegible]ng BAs in government and economics was Terry Gallagher, the son of Mr. and Mrs. Eugene Gallagher, 400 Poe Ave.

Stephen Harris, the son of Mr. and Mrs. Jeremy Harris, 476 Park Overlook Dr., received his BA in biology with highest honors. He was elected to Phi Beta Kappa and is an associate member of Sigma Xi, national science honorary society.

A BA in philosophy was earned by Philip MacLean Clark III, son of Mr. and Mrs. Philip Clark, 362 Ridgedale Dr. N. He was elected to Phi Beta Kappa his junior year.

"SCHOLARS SELECTED"

Northland area residents James E. Huston, left, and Jacqueline Maria Copeland discuss their future educational plans at Franklin University with W. Bruce Evans, vice president for University Advancement.

seniors hot lunches

MONDAY, JUNE 23
Regular Menu
Chopped steak in tomato gravy, mashed potato, buttered green beans, fruit cocktail, cookie
Diet Menu
Chopped steak in tomato sauce, mashed potato, buttered green beans, unsweetened fruit cocktail, vanilla wafer

TUESDAY, JUNE 24
Regular Menu
Baked chicken, buttered broccoli, cream style corn, white cake w/strawberries
Diet Menu
Baked chicken, buttered broccoli, cream style corn, fresh strawberries

WEDNEDAY, JUNE 25
Regular Menu
Baked fish w/cheese sauce, buttered parsley potato, buttered mixed vegetables, peach crisp
Diet Menu
Baked fish w cheese sauce, buttered parsley potato, buttered mixed vegetables, unsweetened peaches

THURSDAY, JUNE 26
Regular Menu
Oriental pork cubes w/vegetables on rice, carrot and raisin salad, pears.
Diet Menu
Diet oriental pork cubes w/vegetables on rice, carrot and raisin salad, unsweetened pears

FRIDAY, JUNE 27
Regular Menu
Bratwurst and German potato salad, buttered peas, cornbread, pink cinnamon applesauce.
Diet Menu
Turkey slices in broth, mashed potato, buttered peas, cornbread, pink unsweetened applesauce.

SOFA BED & MATCHING CHAIR - CHOICE OF COLORS
$111.00 SOFA ONLY $72.00
Warehouse Furniture Clearance Center
2315 Cleveland Ave. 267-2832 1300 Refugee Ln. 443-7417

GRUBB Bros. CONSTRUCTION
891-6666
Siding - Roofing - Remodeling
CONTRACTORS
Free Estimates - Licensed

DENTIST
Dr. K.E. Poling
5927 Karl Rd. Cor. Rt. 161
•Reasonable Fees
•Most Services
For Appointment Call 888-4454

•It's Easy
•It's Safe
•It Works
TRIM AWAY CLUB
When Thursday June 19th. 7:30 P.M.
Where NORTH YMCA on Sandlewood
Speaker Ruby Miller
Trim Away Club founder & director
The world's most outstanding weight loss program for anyone weight from 5 to 150 lbs. NO Fees---NO Dues---NO fines.
EVERYONE WELCOME
Come, bring a friend...Let Maxine Reck & assistants help you attain that dim-line silhoutte
For further information call: 481-4972 - 486-3874 or 1-419-562-3719

LINDEN area business review
Advertise Your Business On This Page...Call 846-7750
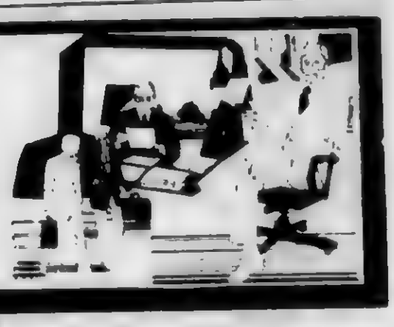

SABO AND STONE - 5571 WESTERVILLE RD.

Florida Foliage
Grand Opening
Over 2,000 Fresh, Quality Greenhouse Grown Houseplants Arriving Weekly from Florida. Over 70 Varieties to Choose From!
Northern Lights Shopping Center
OPEN Mon. Sat. 10-9 Sun. Noon-6
261-0105

Gene Sabo (left) and Harry Stone (right) are pictured here with the finest nationally known carpet lines such as Bigelow, Mohawk, Barwick and Milliken. Sabo and Stone have been in the carpet business for years and have built a reputable service for many satisfied and repeat customers.

Complete Home Decorating with Carpet• Tile Drapes & Wallcovering
Sabo & Stone
5571 Westerville Rd. 891-2300
just north of 161 Expert Installation

Ph. 268-1131
RASP SECURITY
3031 CLEVELAND AVE.
(1 Block South of Oakland Pk.)
Think Security!
•Protection Devices •Trouble Shooter
Consultant Security Analyst
"Protection, What Peace of Mind"
RESIDENTIAL COMM.-INDIVIDUAL-AUTO
Lary R. Mallory, Certified ISC

Complete Home Decorating With Carpet Vinyl & Tile & Drapes

Sabo and Stone, located at 5571 Westerville Rd., offers you professional assistance and consultation services for the discriminating client who intends to build, redecorate or refurnish.

To the home builder, Sabo and Stone offers a volume discount for the complete house decorating, including vinyl, and carpeted floors, wall covering and draperies.

There are three experienced decorators on the staff ready to help coordinate colors and textures of carpet, bedspreads, draperies, slipcovers, etc. And if your walls look a bit drab, you'll find a wide selection of wall coverings to complement your likes in colors, patterns and textures.

Sabo and Stone are a franchised dealer for all leading carpet mills. All the latest colors, styles and weaves are available in casual and formal textures, whether it be for the baby's room, the updated kitchen or to complement the patio.

In addition to our large showroom, we have a large warehouse with over 300 rolls of carpet in stock for immediate installation. There are 12 carpet installers available who will do the job efficiently and who make sure they leave everything in order including the replacing of furniture. Delivery is made throughout Ohio and both Visa and Master Charge are accepted.

Harry Stone and Gene Sabo have been serving the Linden-Northeast area and Northland area residents since 1964 with knowledgeable, courteous, and a reputable service. They are both residents in this area and are particularly interested in giving everyone special individual attention which is not available in some of the larger chain stores.

Look over the rooms in your home. If they look dull and lifeless, now is the time to give Sabo and Stone Carpet and Draperies a call, and have a representative stop out with samples and know-how, to help you get started on an overall interior decorating project. The results will be so gratifying and the entire family will benefit from your choices of modern, contemporary or traditional design.

Decorating is an important phase of Sabo and Stone's business. Chris Stone shows one of the many patterns, textures, styles and colors of famous wallcoverings.

Sabo and Stone Carpet and Draperies is easy to find. Located at 5571 Westerville Rd., just north of the Dublin-Granville Rd., they offer free in-home service. Call 891-2300.

CALL 891-2300 FOR FREE ESTIMATE OR... STOP AT SABO & STONE'S TODAY!

Dr. Dennis Paquin, D.C., Inc.
CHIROPRACTOR
FOR APPOINTMENT AND EMERGENCY CARE, CALL...
890-7952
Railroad Savings Bldg.
Rt. 161 N.E. of Cleveland Ave.

Advertise in the Business Review
Page Call 846-7750

Sears HEATING COOLING
DO—IT—YOURSELF CENTER
•SALES•PARTS•TESTING
Do It Yourselfers!
We Will Help
Parts & Shop Materials
EMERGENCY SERVICE
3963 Cleveland at Ferris Rd.
Mon. thru Fri. 475-1800 Sat. 8 a.m.-3 p.m.

Wright Hearing Aids
Custom fitted Hearing Aids
Any make - Any model
ONE LOW PRICE
• 90 day trial
• Budget terms
• 2 yr. warranty
• repair - all makes
• complete testing service
• satisfaction guaranteed

Hearing Aid Specialist - John Wright
1944 Morse at Heaton 885-7254

OLDE COLUMBUS TOWNE
Renovation & Remodeling Contractors
ROOFING & GUTTERS
including slate
ENERGY CONSERVATION
291-0791 Call for Estimate 291-7255

Bring Your Family To Riccardi's
SPAGHETTI•PIZZA
Dining Room
Choice Steaks
Italian Foods
Fast Service
Off Street Parking
Beer & Wine
Open 11 am For Lunch
Daily Luncheon and Dinner Specials
For Carryout Call 263-8986
Riccardi's Ristorante
3149 Cleveland Ave

WHETSTONE OPTICAL INC.
Whetstone Medical Ctr.
3724 Olentangy River Road, Suite E

451-4278
Allen Bloomberg, Optician & Terri Wood, Lab Technician
EMERGENCY REPAIR SERVICE
PRESCRIPTION FILLED

NORTHLAND MEDICAL PHARMACY
(near Kohl at Morse)
267-4931 PRESCRIPTIONS

DO YOU HAVE INSURANCE TO COVER YOUR PRESCRIPTIONS?
We keep medical records & master copies of all prescriptions "upon request" & will assist you with your claim forms. FREE Rx DELIVERY. MASTER CHARGE & VISA
No Charge For This Service
•INDUSTRIAL •PCS •AETNA
•BLUE CROSS •MEDIMET •PAID
Wes Uhl pharmacist

HOURS
Mon., Tus. 9:30 - 7 p.m.
Wed., Sat. 9:00 to 5 p.m.
Thurs. & Fri. 10 a.m. 8 p.m.
No Permit Required
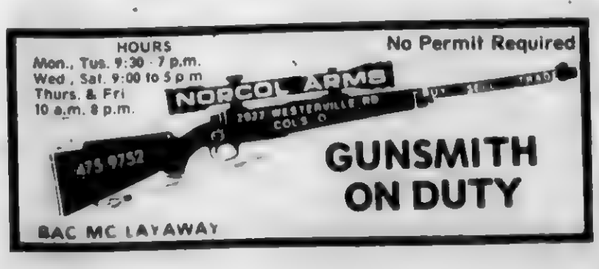

GUNSMITH ON DUTY
BAC MC LAYAWAY

VACUUM AND SMALL Appliance
OVER 40 YEARS EXPERIENCE
SALES & SERVICE
Factory Parts
FAUST SERVICE CO.
267-4777 496 E. HUDSON
267-1053 ½ Block off I-71

JUN 1980

Northern Lights library offers summer fun

Follow the dinosaur's trail to adventure this summer at the Northern Lights Branch Library. Forty-five programs have been planned for youngsters as added attractions to the annual reading club.

The Dinosaur Days club began June 17 with a Dinosaur Dig and finishes Friday, Aug. 1 with a grand finale "Dinosaur Daze" party which may be attended by the youngsters who have completed their sixteen required books.

Crafts for every age group have been planned with the three to six year olds Wednesdays at 2 p.m. along with their story hour and then the six to eight years Fridays at 2 p.m. and the nine to 12 years Saturdays at 11 a.m.

Pauline Bownas, a member of the Friends of the Library, will teach a special "Beginning Crochet" class in two sessions Saturday, June 28 and July 5, at 11 a.m. There is a $1 fee for this class but the participant will keep his/her needle and craft. Betty Wilson, FOL, will conduct a Macrame class July 12. Seed Mosaics will be made Wednesday, July 23, at 11 a.m. and potholders will be woven Tuesday, June 24 at 2 p.m. for ages six-12.

Puppet plays will be presented for all ages several times throughout the summer beginning with Lickety Split Puppets on July 9 at 10 a.m. puppet plays and stories about giants July 14 at 2 p.m., and puppets and stories about dragons July 21 at 2 p.m. If you're over nine you may attend a puppet-making workshop June 27.

Bring your favorite teddy bear, or any other stuffed pet, in for a "Stuffed Pet Show" June 23 at 2 p.m. The Humane Society will present a film and talk on pet care at 2 p.m. July 29.

Friday, June 20, at 1 p.m., there will be a yo-yo demonstration by Duncan Toys and Monday, June 30, at 10 a.m. ages seven and up are asked to bring their bikes for a maintenance check and to try an obstacle course set up by the Cooperative Extension of OSU.

"Indoor Games Day" on July 8 will be followed July 22 by "D-Day" when the dinosaur will reign over the day devoted to puppets and games featuring the gone-but-not-forgotten animals of long ago.

A Rhythm Band on July 1, "Write-away" for freebies and pen pals program on July 7, and a special Raggedy Ann story hour on July 15 will round out the Dinosaur Days 1980.

Many classes are limited so early registration is encouraged. Complete calendars can be obtained at the branch, 3401 Cleveland Ave. in the Northern Lights Shopping Center.

Grant graduates last class

Three area residents are among the 37 members of the final class in the Grant Hospital School of Nursing program who received diplomas Friday night.

Graduation ceremonies at St. Joseph Cathedral mark the end of the hospital's School of Nursing as a separate entity after 80 years of continuous operation.

Although no longer involved in a three-year diploma offering, Grant Hospital remains active in the training of nurses through the Grant-Otterbein nursing program.

Included in the final class, which brings to 2,607 graduates of the school are: Karen Marie Frenz Brooks, Northland High School; Debra Ann Elfrink, Northland High School; and Amy Lynn Chambers, Brookhaven High School.

y news

Y North

YMCA North is offering a summer trip to Florida in August for youth ages 11 and up. This trip will include a stay at the Winter Park YMCA in Orlando. Sighseeing will include Disneyworld, Marine Land, Water Slide, the beach and much, much more. Enrollment is limited to 12 so be sure to register early. Cost for the trip is $170. for Y North Members and $195 for non-members. The trip runs from August 23-31.

Young people can also shoot the rapids on the Y North trip to Youghigeney State Park, Pennsylvania. This unforgettable four-day trip will include a white water raft trip along with three nights of camping. Thoroughly trained leadership and instruction along with our experience in running rafting trips will assure a safe and exhilerating experience. The trip is open to ages 11 and up and will run August 6-9. The cost is $30 for Y North members and $45 for non-members.

Other trips available through the YMCA North summer program are Cedar Point Overnight on Lake Erie, August 4-5; Mairetta Steamboat Ride and Museum, July 1; Marmon Valley Farm (horseback riding), July 2; Columbus Zoo, July 3; Cincinnati Reds, July 14; Canoe Trip, July 16; Hocking Hills, July 23; and the State Fair, August 20.

For more information and registration for these trips, contact KJ Johnson at the YMCA North. 885-4252.

'Splash' helps kids

A "WBNS Spash for Easter Seals" is being planned at swimming pools in Columbus and Franklin County this summer to benefit the Crippled Children's Center of Central Ohio, the local Easter Seal affiliate.

Formerly called the "Mike-Peppe Splash-a-thon for Crippled Children," the event is in its 7th year of providing funds for handicapped swimmers. The "WBNS Splash" is open to swimmers of all ages, regardless of swimming ability. Participants can swim for either endurance or accomplishment. Each swimmer will contact sponsors to support his individual Splash goal. All proceeds will go to the Easter Seal Society for the operation of a therapeutic-recreational swimming pool at the Center.

A grand prize will be awarded to the top money raiser swimmer in Franklin County. First place prizes of Kings Island passes and a trophy will be given to the top money raisers in these age categories: 10 and under, 11 to 12, 12 to 14 and 15 and over. Second place prizes will be Kings Island passes to be given in the above age categories. Third place prizes will be t-shirts, to be awarded in the same age categories. Each participant will receive a certificate and a ribbon.

The first place money raising pool will receive the Easter Seal traveling trophy, engraved and a pool party with an air personality and records provided by WBNS AM radio. The second through fifth place money raising pools will also receive a pool party with an air personality and records provided by WBNS AM radio. Each pool will receive a permanent trophy with the top money raiser's name and the year engraved on it. The grand prize winner and the 1st place pool winner will appear on the Easter Seal Telethon.

For dates for the WBNS Splash for Easter Seals, contact your local pool or call the Crippled Children's Center at 228-5523.

Students graduate

More than 2,000 Bowling Green State University Students received degrees during spring commencement exercises June 14.

Graduates from this area include: Francine Bell, 5324 Sprucewood Rd.; Frederick White, 5435 Tamarack Blvd.; Wanda Anderson 873 E. 12th Ave.; Betsy Heath, 5524 Satinwood Dr.; Robin Kark, 6164 Northgate Rd.; Douglas Richards, 4464 Hartwell Rd.; Kathryn Page, 2774 Park Ln.; Patricia Lewis, 5046 Ilo Dr.; Melinda Tucker, 1753 Sugarmaple Dr.; and Catherine Taylor, 3088 Palomar Ave.

Patricia Sue Skinner

Skinner-Payne

Mr. and Mrs. Walter Skinner, 1603 Sugarmaple Ct., announce the engagement of their daughter, Patricia Sue, to John Thomas Payne, son of Dr. and Mrs. Thomas Payne of Newport News, Va.

The bride-elect is a 1975 graduate of Northland High School and a graduate of the Ohio State University School of Nursing. She is employed as a registered nurse at Children's Hospital.

Her fiance is a 1975 graduate of Hampton Road Academy, Newport News, Va. and a graduate of Virginia Polytechni institute. He is presently enrolled in the Ohio State University, School of Veterinary Medicine.

The couple plan a December wedding.

Outdoor wedding unites couple

Susan Ruth Carlton becomes the bride of Dr. Don Karl Rowney during an informal, outdoor ceremony May 18 in Sylvania, Ohio performed by Rev. David Willmarth.

The bride is the daughter of Mr. and Mrs. Herbert Carlton, 2030 Sharbot Dr., and the groom is the son of Marguerite Rowney of Kokomo, Ind. and the late Roy Rowney.

Rosemarie Carlton, sister of the bride, was maid of honor.

Dr. Jerome Rose, friend of the groom, was best man.

The bride wore a sleeveless ivory dress and carried a bouquet of gardenias and lily of the valley.

The bride received a bachelors degree from Bowling Green State University and a masters degree from the University of Michigan and is presently a doctoral candidate in English Literature at the University of Michigan. The groom is a professor of Russian History at Bowling Green State University.

MR. AND MRS. DON ROWNEY

A reception for the couple was held in Columbus, May 24, at the Clinton Heights Lutheran Church. The Rowney's will reside in Sylvania.

Couple united at June wedding

Linda Lozano and James Posani were married June 14 at 12:30 p.m. in St. Paul's Catholic church. Officiating were Fr. Perez, of Harlingen, Tx., uncle of the bride and Fr. Schlegel.

The couple's parents are Mr. and Mrs. Raul Lozano, 5615 Madrid Dr., Westerville, and Mrs. Marion Posani, 2873 Oaklawn St.

Kathy Schneider served as maid of honor. Bridesmaids included Liz Ward and Norma Lozano, sisters of the bride, and Patti Perez, cousin of the bride.

Tom Posani served as his brother's best man. Ushers included John Hahn, cousin of the groom, Rick Mazon and Jerry Ward, brother-in-law of the bride.

The groom is employed as an operations officer at the computer center of the Huntington National Bank, Medina, Ohio.

Following a honeymoon in Myrtle Beach, SC, the couple will reside in Medina.

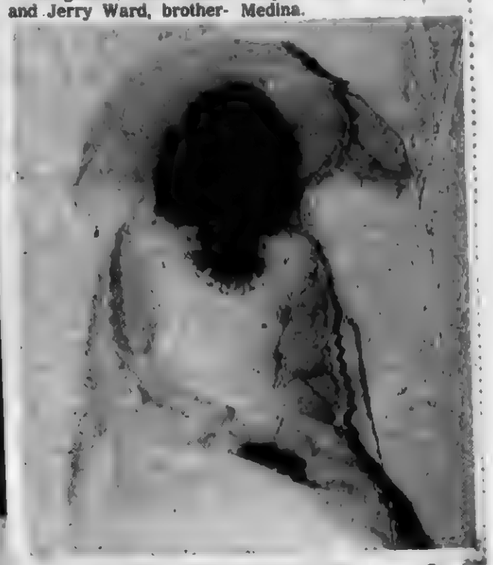

Mrs. James Posani

CHARLES REID
and
DEBRA LYNN SHAW

Shaw - Reid

Mr. and Mrs. James Shaw, Jr., 4466 Wetmore Rd., announce the engagement of their daughter, Debra Lynn, to Charles Kiner Reid, grandson of Mrs. Henrietta Kiner, 842 Kevin Dr.

The couple are graduates of Brookhaven High School and will be 1980 graduates of Malone College, Canton, Ohio. Miss Shaw will receive degrees in Psychology and Early Childhood Education. Reid will receive degrees in Sociology and Business Administration.

An August wedding is planned.

scouts

PACK 613

Cub Scout Pack 613 participated in Worthington's Memorial Day Parade and was in charge of the Flag Ceremony at Maize School Talent Show Thursday, May 29th.

A Pot Luck Supper marked the final pack meeting of the year. Den 5 was in charge of the Flag Ceremony and a skit was presented by Den. 3. Everyone enjoyed a film "Special Places" telling all the fun that can be had at Ohio State Parks.

Nine Boys received a total of 29 Awards and they are as follows: Dallas Kerr - Bobcat; Brandan Kane - Bear, Gold Arrow; Matt Hogan - Bear; Larry Lower - Wolf, Gold Arrow, 2 Silver Arrows; John Wilcox - Wolf, Gold Arrow; Chris Weiland - Bobcat; Mike Reppas - Webelos, Scholar, Scientist, Traveler; Nitan Bhat - Webelos, Citizen, Geologist, Outdoorsman, Showman, Sportsman, Traveler; Donovan Kane - Webelos, Citizen, Scholaar, Scientist, Traveler.

Two Cubs were awarded the Arrow of Light, the Highes Award in Cub Scouting, Mike Reppas and Donovan Kane.

Scholar selected

Nancy Pierce was initiated in Torch and Key honorary at Otterbein College this year. Torch and Key recognizes juniors and seniors with outstanding records of scholarship during their college career.

EMERGENCY REPAIR SERVICE
LENSES DUPLICATED
PRESCRIPTIONS FILLED
FRAMES ADJUSTED
WHETSTONE OPTICAL INC.
Whetstone Medical Center
3724 Olentangy River Road, Suite E
Columbus, Ohio 43214
PHONE 451-4278
OPTICIAN ALLEN BLOOMBERG

24 HOUR SERVICE
LONG AMBULANCE
268-1188
1173 E. HUDSON ST.
5528 CLEVELAND
When Scheduled Ahead...DAY BASE RATE $45.00
$5.00 discount for payment at time of service

JOHN QUINT & SONS FUNERAL HOME
Helping You Is Our Business
Half Century of Dedicated Service
1177 WEST FIFTH AVENUE 294-4416

Garages & Home Improvement
Pool Service
INSURED-BONDED LICENSED
ROOM ADDITIONS
ROOFING GUTTERS
GARAGES BLOCK or FRAME
SUN DECKS
PATIOS And CARPORTS
CONCRETE And BLACKTOP DRIVES
NO PAYMENTS TILL OCT. 1980
ALUMINUM VINYL And STEEL SIDING
PORCHES
SCREEN ENCLOSURES
Free Estimates
Serving Columbus Area Over 14 Years
$100 to $500
Bank Financing - No Payments Until Oct. 1980.
MAYWOOD GARAGES 261-7123

Try our New
HOME MADE
BARBECUE SANDWICH
DOG 'N SUDS
471-9330
Westerville Rd. & Oakland Pk.

Ohio Lottery
Over $268,000,000 in prizes since 1974.
YOU CAN'T WIN, UNLESS YOU'RE IN!
We give three chances to finish in the money:
The Number
Ohio $1 INSTANT LOTTERY GAME
THE WEEKLY GAME 50¢ PYRAMID
Lottery proceeds help make Ohio a better place to live.
286-A

YES, WE CAN TRANSFER YOUR PRESCRIPTION TO OUR PHARMACY
CALL 263-0923
Miller Pharmacy
Wayne Miller Richard Yowler
Our Fees are no higher than your present Pharmacy.
YOU MAY CHARGE YOUR PURCHASES
860 Oakland Pk.
263-0923

Elelair's
LOVE FURNITURE
Where people shop for quality and don't mind paying a little less
2600 MORSE RD.
1 mile east of Northland
OPEN DAILY 10-9
SUN. 1-5
471-5682

For life, health, home, car, business insurance call:
Mike Leach
Phone: 436-1073
Res.: 436-0432
NATIONWIDE INSURANCE
Nationwide is on your side
Nationwide Mutual Insurance Company
Nationwide Mutual Fire Insurance Company
Nationwide Life Insurance Company
Home Office: Columbus, Ohio

COLUMBUS ACHIEVEMENT CENTER
The Columbus Achievement Center serves children and adults with developmental disability problems...Some can be helped to read - to learn - and increase sensory motor functions.
To attend a lecture or receive a no charge brochure and other information
CALL - 294-3201
A Non Profit Organization

COMPLETE AUTO SERVICE
FOR MOST MAKES & MODELS
AT
Harry Young's Oakland Park SHELL
Now is the time to check your cars air conditioning for summer driving
Oakland Park at Karl Rd.
Where we care!
267-4459
Mobil Care

Columbus Public Library
Box 7020 Station E
Columbus, Ohio 43205

PUBLIC LIBRARY
JUN 26 1980
COLUMBUS, OHIO

BULK RATE U.S. POSTAGE PAID PERMIT No. 605 COLUMBUS, OHIO

56

THE NEWS

55th Year-No. 43 | Wednesday, June 25, 1980 | 25 cents

linden-northeast edition

Your Neighborly Newspaper | Columbus, Ohio

We meant no offense

In the 55 years The News has served the Linden and Northland communities --- through many changes and many good as well as difficult times --- we have always tried to be a positive, constructive force for the good of our fellow citizens and this area of Columbus.

For the most part, we feel we have succeeded.

In last week's issue of The News, an unfortunate combination of an old, innocent children's "school's out" chant combined with the placement of photographs offended many readers.

We have investigated the situation and have found that there was no intentional slur meant to anyone by any member of The News staff.

The expression used has not had in the past nor does it now have any racial connotation as far as we can determine.

We apologize, however, to any group or individual who may have been offended.

NO offense was meant in any way.

We have reviewed our editorial procedures and have taken steps which we hope will avoid any re-occurrence.

Thomas M. Forsythe
General Manager
Linden News Publishing Co.

New jobs created

NAMH gets $8-million grant for Mental Health System

North Area Mental Health and Retardation Services has received an eight-year, $7.8 million grant from the National Institute of mental Health (NIMH) that will establish a decentralized, comprehensive mental health system in the North Catchment area.

Funding will begin July 1 and will increase services at all of the following centers: The Bridge, Concord, Worthington Community Counseling Services, Dublin Counseling Center, North Area Guidance, Harding Hospital, St. Vincent Children's Center, Talbot Hall of St. Anthony Hospital, United Methodist Children's Home, Interfaith Counseling Center, Family Counseling and Crittendon Services North and Pastoral Counseling.

The two-phase grant implementation begins with the search for larger facilities, increasing staff size to meet NIMH requirements and establishing, 24-hour emergency service at Harding Hospital

In October, the second phase will begin with the hiring of seven new positions

John Irving, executive director of the North Area, said the funding will provide a stronger community base for the North Area Mental Health and Retardation Services

Counseling for substance abuse, Irving said, would be one of the expanded areas. "After-care services will also be extended. We'll be working closely with people coming out of Riverside, Harding and other hospitals to integrate then back into society," he said.

Older adults, Irving said, will also be the recipients of available services.

"Our expanded outreach services will help these people cope with the feelings of isolation that older adults sometimes encounter," Irving said.

More licensed psychological services will be available, Irving said.

"We hope to make use of churches, clergy and schools and work compatible with peoples' schedules--not necessarily a walk-in appointment

Irving said the increased funds were "doubling the amount of dollars we have previously had available for service."

"For the first time, it gives us the chance to be comprehensive," Irving said.

"We want to meet the majority of needs in the best way that we can."

The system will be coordinated by a catchment board and a centralized administrative staff.

A catchment area is a geographical area based on a certain number of people.

The North Catchment area, which would be benefitted by the increased services, has a population level of 214,000 and is the fastest growing area in Franklin County.

The North Catchment consists of the communities of Dublin, Worthington, Westerville, North Columbus and New Albany.

The average income in the North Catchment area, according to is between $9,900 and $15,000.

Resident installs solar panels

Dave Smith of 4780 Harr Court decided to do something about his hot water bill instead of just complaining.

For the past two months, his house has been heated and cooled by solar panels on his roof. His electricity bill is lower and he has plenty of hot water.

"We felt that the most of our electricity bill came from hot water heating. And we felt like we had to do something about the hot water," Smith said.

Smith installed four 8 by 3 foot solar panels on the roof of his three-bedroom home in April.

Proper and adequate wall insulation is important before considering solar panel installation, Smith said.

There are two major types of solar systems, Smith said, passive and active.

"We have an active air system here," he said. "We flow air through the house. The air just cycles through."

Smith's hybrid system allows the usage of both solar panels and space heating.

Space heating adequately supplements the system Smith uses. By keeping one room heated the cycled air will keep the entire house at a normal temperature.

The solar panels are encased in galvanized steel with a filon exterior glazing which allows light into the system.

A second glazing of teflon prevents radical heat changes. The interior of the case has a four-layer black anodized screen and reflective insulation.

"This screen allows the creation of more turbulence. More heat may be extracted in that way for greater efficiency."

"The only real cost here is that of running the motors that move the air currents but the long-term savings will far outweigh the cost now of generating the motors."

Since his solar panels have been in place, he also hasn't had to turn on the furnace, even during the recent cold spell.

"Most of the days in May we didn't have heat at all but we did need the hot water which was kept at 120 degrees in the pre-heat tank."

Smith said pipes did take up some space in the closet and basement but he felt the sacrifice would be well worth it.

He is also confident that this winter he'll be able to tell more of a difference in his electricity bill this winter.

"We hope we'll get around to using our furnace as a back-up unit, this winter," he said.

An attractive feature of the solar panels, he said, was their durability.

"The neighborhood we live in has a lot of small children," he said, "and these panels will withstand baseballs or anything else that might hit them."

"We've tried to be real energy conscious," he said. "We try to keep the temperature down to 60 degrees at night and 68 during the day," he said.

"This type of system is well suited to the Ohio climate," he said.

Smith did his own installation. In all, the system cost about $3800.

Smith will have an open house showing his system June 28 and 29 from noon to 7 p.m.

Please pay your carrier--

Your carrier will stop at your home this week to collect $1 for a month of The News.

Your support is requested to continue to receive your community newspaper and to reward your carrier for a fine job.

Your carrier will give you a receipt in the form of coupons that may be redeemed at several local businesses.

Ad deadline changes

Because of the July 4th holiday, news and ads deadlines will be changed for the July 9th issue of The News.

The deadlines will be as follows:

--Display advertising will be Thursday, July 3, at 5 p.m.

--Classified advertising will be Monday, July 7, at 6 p.m.

--All news will be Thursday, July 3, at 5 p.m.

The News office at 5176 Sinclair Rd. will be closed Friday, July 4, and Saturday, July 5.

Hollywood comes to town

BY NANCY OLIVER

It was an exciting moment for the curious star gazers lined up outside the Ohio Theatre last Thursday night.

Every neck was craned to see who was getting out of the last of the four limos at the world premiere of the Ohio-based film, 'Brubaker,' starring Robert Redford.

Could it be Redford? After all, it was his habit to say he wouldn't be at a premiere and then show up.

But it wasn't quite what the crowd expected.

Ten 20-year-old men wearing pinstriped suits and red carnations all stepped out of their limos and lined up alongside the red carpet.

Then, Joe Borghese and his wife Anna Marie of 1322 Frisbee Dr. hopped out of their limo. Borghese, wearing a Stetson and smoking a long, thin Muriel, was loving every minute of it.

Borghese's spectacular entrance at the premiere was the crowning achievement of a long day of waiting.

"I tell you, when all those television cameras came swooping down on us when I made my entrance, it was quite a sight. It was thrilling," Borghese said Friday.

Borghese was one of the extras in the movie and played a prisoner. His 35 tattoos won him the nickname of the "tattooed man" from the cast and crew.

Protecting Borghese at the theater were Chuck Borghese, Joe's son, Vinnie Susi, Mike Mallof, Pat Dezellan, Mike Berhard, Ron Reeb, Bill Shirk, Donald Woosley, Larry Francisco, and Frank Schneider.

As the limos left Frisbee Drive before the drive downtown, all of Borghese's neighbors lined both sides of their street, waving signs and cheering him on.

"They were standing in the rain, yet, waving signs at me and telling me 'good luck,'" he said.

Borghese figures he was in 10 to 15 scenes during 'Brubaker' and is particularly proud of his shower scene, which shows a lot of his 35 tattoos.

It was a night that the stars were out early. Joe Borghese, top photo, sporting Stetson and cigar, made his appearance at the 'Brubaker' premiere with an impressive entourage. Gary Sandy, bottom left, a 'WKRP in Cincinnati' regular, arrived as a guest of WTVN 610. Jane Alexander, bottom right, was the leading 'Brubaker' actress. (News photos by Nancy Oliver).

New Scripts

CNHS meeting

The Columbus Neighborhood Housing Services, Inc. welcomes all area residents to their third annual meeting, June 26 at 7 p.m. at the Linden Recreation Center, 1254 Briarwood Ave.

The CNHS office is located at 2320 Hamilton Ave.

The organization sponsors the Paint Project program and other neighborhood clean-up campaigns.

Franklin registration open

Registration for the fall trimester at Franklin University begins July 9 and continues through Sept. 2, the first day of classes for the fall trimester

Registration hours are: 8 a.m. to 10 p.m., Monday through Friday; 8 a.m. to 4 p.m., Saturdays; and 1:30 to 5:30 p.m., Sundays, at the University, 201 W. Grant Ave.

Japanese youth to visit

"I would like to milk a cow," may seem like an odd request to some Ohioans. But to a 14-year-old Japanese girl, this activity is one that signifies American agriculture. Fukiko Kusu and 92 other youths will visit Ohio from July 26 to August 26, as part of the Japanese exchange program, Labo.

Labo is the Japanese abbreviation for laboratory. Labo is--a laboratory for learning language, said Joshio Ishikawa, vice-president of Labo Programs in the U.S.

Ishikawa visited Ohio State University April 1 to help set up the summer exchange. He said Labo is part of the total educational program in Japan.

"We teach the English language in Japan, but we feel Japan is too isolated for out children to talk with English speaking people and establish friendship," Ishikawa said.

The Labo International Exchange Foundation has been sending Japanese youths to the United States since 1972. At that time, the Labo Teaching Information Center in Japan sponsored "home stay" visits. Labo children and chaperones were placed in 4-H homes in America for one month. Between 1972 and 1979, 7,733 Japanese youngsters visited 31 states and two Canadian provinces.

This year, 1750 Japanese, ages 12 through 18, will live in 28 states and 350 Americans will be traveling to Japan.

Labo is in its first year in Ohio. Each exchange will live with one host family during his stay.

The program is not limited to the farm sector of the state; Japanese youths will be living in urban and suburban areas as well.

FACTline answers questions

Factline, the Columbus Public School system's telephone information service, wil function during the summer to help answer any school-related questions

Summer hours of operation during June, July and until mid-August have been revised, however. Persons may call 221-FACT from 9 a.m. to 4 p.m., Monday,through Friday.

Please call if there is a concern or question about the Columbus Public Schools.

Energy credits available

An intensive outreach effort on behalf of the Ohio Energy Credit Program is being conducted.

Martin A. Janis, director of the Ohio Commission on Aging, encourages all eligible older or disabled Ohioans to sign up now to participate in this program designed to assist persons with winter heating bills.

To be eligible for the energy credit program, a person must be 65 years of age or older or permanently and totally disabled, the head of a household or spouse, and with an income of $9,000 or less last year or not expected to exceed this amount in 1980.

Benefits remain the same as for last winter's program.

Janis reminds all previously enrolled participants to promptly return the renewal froms mailed to them.

First-time applicants should file as soon as possible. Applications are available statewide at public locations such as local offices on aging, libraries, banks, post offices, utility companies, senior centers, and community service agencies.

Assistance with completing the application form is also available by calling the local office on aing or the department of taxation.

All applications, new and renewal, must be submitted to the Ohio Department of Taxation, Energy Credits Program, P.O. Box 2619, Columbus, 43216 or call 1-800-282-4310 or 466-7810.

Reunion scheduled

The Walnut Ridge class of 1965 will hold its 15 year reunion Saturday July 12 at 6:30 p.m. at Kimberly Villa Recreation Center.

Cost is $7.50 per person.

Any graduate who has not been contacted, please call Linda Ragase at 891-3554 or Barb Fleming at 837-6373.

Summer classes set

Summer term classes for both elementary and secondary students in the Columbus public schools will begin next week.

Elementary classes will run June 24 through July 25. Secondary classes will begin June 23 and are divided into three programs--four-week program, June 23-July 18 and July 21-Aug.15; six-week program, June 23-Aug. 1; seven week program, June 23-Aug. 8.

At the elementary level, remedial classes will be offered in mathematics and reading. Enrichment classes in art, instrumental music, creative arts for gifted students, will also be offered.

North H.S. reunion

The 1955 graduating class of North High School is sponsoring its 25 year reunion August 9 at Stouffer's University Inn, 3025 Olentangy River Road.

A cocktail party and buffet is planned for the celebration. All 1955 graduates are encouraged to attend and should contact Mrs. David Gaston at 488-8191 or Marilyn (McEntee) Jacobs at 889-1331 for further information.

JUN 1981
086

THE NEWS

• Linden-Northeast edition • Northland edition

YOUR NEIGHBORLY 'HOMETOWN' NEWSPAPERS
COMBINED CIRCULATION OVER 41,500

Published every Wednesday
by The Linden News Publishing Co., Inc., Don E. Cimorelli, President/Publisher
5176 Sinclair Rd., P.O. Box 24009, Columbus, O. 43224

ADVERTISING AND EDITORIAL
PHONE NUMBER IS NOW...846-7750

Tom Forsythe, Vice President/General Manager
Del Bodey, Consultant

Ron Boyd, Advertising Manager
James Waldsmith, News Director
Nancy Oliver, Editor

Andy Schut, Circulation Manager
Circulation Phone 267-9976 or 267-8384

Bookkeeping Phone No. 267-8385

Deadlines: Display Ads-Friday 5 p.m.
Single Classified Ads-Monday, 6 p.m.
General News-Friday, 5 p.m.
Church, Scout, Elementary School, PTA
And Wedding & Engagement notices
5 P.M. Thursday

The News reserves the right to refuse any advertisement, to delete objectionable words or phrases, and will not be responsible for checking accuracy of items submitted for publication or for more than one wrong insertion of advertising copy.

westerville parks

Openings remain in several of the Westerville Parks and Recreation Department Playground Enrichment Program classes. These specialized classed are open to any youth and future individualized instruction through the week long sessions.

Volleyball for youth ages 11 to 15 will meet from 11 a.m. to 12:30 p.m. beginning June 30 at Whittier School. A beginning golf class for teens will also meet the week of June 30, from 3 to 4:30 p.m. Registration are still being accepted for the June 30 sewing class for youth ages 11 and up

Classes beginning July 7 which still have openings include basketry (ages 12 and up), roller skating and papermaking (ages 10-14).

Later in the summer, the PEP schedule has kitemaking, lacrosse, and indoor gardening. Register at the Westerville Parks and Recreation Department office

TEEN TENNIS CLINIC IN JULY

The Westerville Parks and Recreation Department will sponsor a four week teen tennis clinic to begin July 14 at the Westerville Parks and Recreation Department courts on S. Otterbein Ave

Designed for the intermediate level player, the clinic is directed by South High varsity coach John Fill. It will feature instruction, practice and competitive matches.

The teen tennis clinic will meet from 2:30 to 4:30 p.m., Monday, Wednesday and Friday. Registration is limited to 14 students

Register at the Westerville Parks and Recreation Department office, 30 S State St

PRE-SCHOOL FOR CHILDREN

Westerville Parks and Recreation Department is now accepting registration for its pre-school programs.

The pre-school is open to children who will be four years old by September 30, 1980 and entering kindergarten in the fall of 1981. Classes are held at Grace Lutheran Church 100 E. Schrock Rd., from September 15 through May 15.

Each class has a certified teacher and full-time aide. Games, art, music, stories and structured free play are included into the program.

The pre-school includes two three-day-a-week classes and two two-day-a-week classes. Morning session is 9:30 to 11:30 a.m. and afternoon session is 12:30 to 2:30 p.m.

Registration for pre-school must be made in person, and must be accompanied by half of the registration fee.

TEEN SWIM

There will be a teen swim on July 3 from 9 to 11 p.m. at Highlands Park Pools. It is open to any teen. There is a small admission fee.

JOB MART

The Recreation Department sponsors a Job Mart for Westerville area residents. This service will be available in the recreation office Monday through Friday, 8:30 a.m. to 5 p.m.

Individuals who have spare time and skills to offer can call the department and be placed on a jobs-wanted list. These may be volunteer or paid, temporary positions such as babysitting, minor repairs, odd jobs, housecleaning and lawn care.

Teens, adults and senior citizens may call to reigster for the Job Mart. The department will not recommend anyone over another, and accepts no responsibility for the level of job performance, payment or demand for jobs.

Local residents may call the recreation office during office hours to receive three names of individuals desiring a specific type of work. Who is hired, rate of pay, hours, etc. are negotiated by the worker and employer.

All names placed on the Job Mart list prior to July 1, have been dropped. Individuals who wish to be placed on the list should call the office.

FUNCENTERS IN PARADE

The Westerville Parks and Recreation Department summer Funcenters will participate in the Fouth of July Parade. A float following the theme "America is...Kids" will be constructed, and will feature children from each of the 11 Funcenter.

Children will also decorate bicycles to ride in the parade.

Childrens directory available

Locating daycare centers, preschools, recreation programs and activities for children can be mind-boggling for parents, especially families who are new to the

To assist families, the Northland "Friends of Children Services" (FOCS) compiled a directory which is free-of-charge to parents with preschoolers. Although the directory emphasizes resources for preschool age children, the information also applies to older children and is available to any parent requesting the directory.

FOCS is a neighborhood volunteer group, working in behalf of the local child protection agency, Franklin County Children Services, which serves the county's dependent, neglected, abused and unruly youth. The primary goal of FOCS is to promote the needs of children and families, and the directory is a service project in line with this goal.

Anyone who is interested in obtaining a directory or learning more about FOCS, contact the coordinator, Karen Oehler, at 275-2519

Alcoholics Anonymous is not religious...it makes no demands...our primary purpose is to stay sober...one day at a time. Hundreds of thousands of former hopeless drinkers are living happy, productive lives today.

Robin Cox names outstanding senior

Robin Cox, 1185 Elmore Ave., was named as "Outstanding Senior" by the Ohio State University's College of Agriculture.

Cox graduated cum laude with distinction this spring quarter and earned a Bachelor of Science degree in Agriculture. Cox is a member of Gamma Sigma Delta, honor society of Agriculture and has also received a research associateship with the department of Agricultural Economics and Rural Sociology to pursue a Masters of Science degree.

Miss Forest Park crowned June 28

Miss Forest Park will be crowned Saturday at the annual competition and teen pool party and dance at the Tamarack Swim Club at 8 p.m.

The Miss Forest Park competition is open to any girl living in Forest Park East or West and is a student in the ninth through the twelfth grades. The winner will head the July 4 parade.

Entertainment will be provided by Bill Pugh, disc jockey from Q-FM-96 radio.

Children urged to play safely

"As the school year comes to a close, youngsters everywhere will be taking to parks, playgrounds and playing fields," remarked J. David Ryan, Executive Vice President of the Columbus Auto Club-AAA. "However, those who are bored or have nothing to do may end up loitering near busy streets, an action that could prove tragic."

Ryan stressed the advantages of supervised summer activities for children, away from the domain of vehicles. Many pedestrian and bicycle accidents involving children happen because the child is concentrating solely on a play activity. In the heat of an exciting game, they are likely to forget completely about traffic--at least for the moment--and the techniques they've learned for keeping safe in traffic.

The AAA spokesman acknowledged that in heavily populated urban areas there are fewer locations set aside specifically for children's play. "In fact," he continued, "city youngsters unfortunately develop the habit of playing in streets on a regular basis. Where such situations occur, concerted adult action is needed to provide alternative areas for play that are out of the traffic stream."

Picnic planned

Ohio ACLD Youth and Adult Committee will hold a get-together on Saturday, June 28 at noon in Whetstone Park (Park of Roses), 3923 No. High, St.

Persons interested in meeting others with learning disabilities are invited to meet in the Recreation Center parking lot, or look for signs which will be posted in the picnic area. Those attending should bring a brown bag lunch. Cold pop will be provided.

the news in focus

Father Ralph Dermody

Twenty four years ago the corner of Ferris and Karl Rds. was a 21-acre site of prairie. On that land stood a farm house and barn.

The June of 1956 Father Ralph Dermody came to Columbus to establish St. Matthias Church on the property. He converted the barn into a chapel and the farm house into a rectory.

During the years that followed, an eight-room school was built, a convent and a new church that would hold almost 250 people, 200 more than the original chapel.

"When the first church opened, it held 50 to 60 people. We had less than 200 families in the parish, but it grew very rapidly. At one time, 900 students were enrolled in the school," Father Dermody said.

Today, 260 students are enrolled at St. Matthias, 1,100 families are in the parish and the church has just gone through a $200,000 rennovation. All this was made possible through the support of the parishioners and the leadership of Father Dermody.

"When Father Dermody came to St. Matthias, we had nothing. From that day we've watched it grow step by step. It's grown because of him and for no other reason," Erma Magistrale, a worker at the rectory for 22 years, said.

On July 8, St. Matthias Church will celebrate its 24 year anniversary, but it will also be a sad day because Father Dermody is leaving the parish because of illness. He will be transferred to the Church of the Nativity in Utica, Ohio.

"I've been ill since before Christmas and it's the doctor's idea I should leave because it would be better for me," he said. "After 24 years, it's difficult to leave. If not for the health aspect, I would never consider it."

The 62 year old priest said the thing he will miss most will be the people

"You get to know a lot of people and ties become very strong. I've said weddings of people I baptized," he said.

"I've seen people grow and also the church. It's not just a job, it becomes your life."

His devotion, generosity and love for others is openly displayed not only in chruch activities but also in many other ways.

Father Dermody tells the story of one winter morning when he drove with a parishioner to Chicago, Illinois to pick up a man's fiance who was stranded at O'Hare Airport.

"It was 3 a.m., and I didn't want him to drive along."

"That's the kind of man he is," Mrs. Magistrale said. "He would go without something to give to others."

She describes him as shy, but gracious and lovable in many ways. He's the type, she said, that once you know him you can never forget him.

Father Dermody's presence will long be felt at St. Matthias. A favorite hobby of his is woodworking and items from a grandfather clock to end-tables can be found at the rectory. He said he is also a golfer, but likes to forget the score and enjoy the game.

Through the years, Father Dermody has given many hours of work and love to the church but now it is the parishioners' turn to give him something. On July 6, a reception will be held in his honor at the parish hall. Area residents are invited to attend the celebration.

"It's only right we invite the community to share this with us," Rosemary Helt, a parishioner said. "Father Dermody has been very much a part of the community for 24 years and will be missed terribly."

Father Dermody said most of the people understand why he must leave but as he graciously puts it, "I'm like the little boy who stubs his toe. I'm too big to cry and it hurts too much to laugh."

statehouse report

by
State Representative Alan Norris
State Senator John Kasich

During the past weeks Ohio's budgetary problems have come to a head. The staggering inflation rate combined with the onset of the recession deeply cut into revenue that Ohio would have received under normal circumstances. With sales tax revenue from auto sales down $14 million, non-auto sales taxes down $122 million and personal income tax revenues down $35 million, the operation of Ohio government has begun to experience a real crunch.

The Governor, after conferring with legislative leaders, took steps this past week to reduce spending in order to fulfill Ohio's constitutionally mandated balanaced budget requirement. With revenue estimates for the 1980 fiscal year estimated to fall at least $266 million short of appropriations, the task of cutting the state budget is not an easy one.

In order to equitably spread out budget cuts, the Governor and legislative leaders decided to require a three percent budget cut for state agencies, a state employee hiring freeze and a five percent increase in state liquor prices.

A few programs will be exempt from the three percent cut; among them local government, debt service, pension system payments and property tax relief.

Not exempt from spending reductions are programs affecting the well-being of thousands of Ohioans. For example, both the Department of Public Welfare and the Department of Education will have three percent less funds than they had counted on. The recently enacted new nursing home reimbursement formula may have its effective date delayed in an affort to save $11.6 million.

Recognizing that certain programs are essential to the health and livelihood of people throughout the state, state officials gave the Department of Public Welfare and the Department of Education a certain amount of leeway in the departments' budget reduction. In short, both agencies will be allowed to decide exactly where their reductions will come. For the Department of Public Welfare that means that it will reduce its budget without lowering the present level of welfare benefits. It is unclear at this time how state monies flowing to local school districts will be affected. The Department of Education will have the responsibility of reducing its budget in the least essential areas.

Budget cuts of this magnitude are not new. In 1976 and 1977, the state was in a similar predicament of spending more than it was taking in. On both occasions, spending cuts were implemented to bring expenditures in line with tax receipts. We are hopeful these current cuts will result in a minimum of disruption to any one segment of Ohioans, the Governor has worked with legislative leaders on the proposed cuts.

Hopefully, the result of this executive and legislative action will be a policy of financial responsibility that will encourage economic growth and stability in the future.

Motor vehicle registration now

The Bureau of Motor Vehicles reminds motorists with last names beginning with letters K and L that they must renew their vehicle registrations during the month of July.

Motorists assigned to the month of August have until July 10 to request registration by mail, if they choose this method to obtain 1980 license plates. Vehicle owners scheduled to register in Augst include those with names beginning with the letter M and display sticker number "8".

Bureau of Motor Vehicles Registrar Dean L. Dollison said the option to renew by mail costs an extra $1.50 plus postage costs. Requests for mail registration must be made with a deputy registrar in the applicant's home county and may be made by visiting the deputy or by making a written request.

Upon receipt of the mail request, the deputy will forward a pre-registration packet to be completed by the applicant. These documents must be returned to the deputy to be completed by the applicant. These documents must be returned to the the deputy within 10 days along with 1) a certified check or money order; 2) the certificate of title or memorandum title; and 3) a self-addressed stamped envelope for return of the title document.

When visiting a deputy registrar in person, motorists must present their title or memorandum title and 1979 registration card. No checks will be accepted so vehicle owners are advised to take along cash to cover licensing fees.

The registration rate for passenger cars is $20, motorcycles $10, motor homes and non-commercial vehicles $35. Add $5 permissive tax where applicable.

Cecil Brill honored

On right, Cecil Brill, past president of the Linden Heights Kiwanis, is presented an award for distinguished presidents of a Kiwanis Club by Paul Wolf, past Lt. Governor of the Kiwanis 10-E Division. The award is given for the club's activities in the community, member participation and reporting by all committees.

EMERGENCY REPAIR SERVICE
LENSES DUPLICATED
PRESCRIPTIONS FILLED
FRAMES ADJUSTED
WHETSTONE OPTICAL INC.
Whetstone Medical Center
3724 Olentangy River Road, Suite E
Columbus, Ohio 43214
PHONE 451-4278
OPTICIAN ALLEN BLOOMBERG

Belair's
LOVE FURNITURE
Where people shop for quality and don't mind paying a little less
2600 MORSE RD.
1 mile east of Northland
OPEN DAILY 10-9 SUN. 1-5
471-5682

RYDER
RYDER TRUCK RENTAL
E-Z TOWING TRAILERS
HETRICK'S SUNOCO
SERVICE CENTER
700 E.N. Broadway at I-71
267-5005 OPEN 7 DAYS

KENWORTH BEAUTY SALON
1800 E. Kenworth 268-2444
1 Street South of Oakland Pk. W. of Cleve.
Sharon Bland, Owner

LEES
BEER DRIVE-IN
3271 Westerville Rd. 471-5565
In Schottensteins Parking Lot
OPEN 7 DAYS A WEEK
HIGH BEER & WINE ON SUNDAY
WITH DRIVE-THRU CONVENIENCE
OPEN SUNDAYS 1-10 P.M.
Coca-Cola, Tab, Sprite 8 Pk. Carton 1.39 Plus Tax & Deposit
Pepsi-Cola-Reg. & Diet
Limit 2 Adt'l. Cartons $1.59 ea.
CASHEWS 8½ oz. jar 1.89
Coca-Cola, Tab, Sprite, 7-Up (Reg. & Diet 6 12 oz. cans $1.59
While Supply lasts

Custom Hairstyling
FOR MEN AND WOMEN
CREME PERM $15.00
complete with shampoo, cut & style
NOW FULLY STAFFED TO BETTER SERVE YOU!
with or without an appointment
UNI-SEX SHOP
Uni perm complete with haircut and style $22.50
HAIR CUTS $4.50
SHAMPOO CUT BLOW STYLE $9.00
SHAMPOO AND SET $4.50
ROSE-LOUISE Beauty Bar
3963 CLEVELAND AT FERRIS 476-2710
Weekdays 9 am to 6 pm
Rose LaQuine LOUISE Salome

For Your Next Hair Appointment
-CALL-
267-4270
Paula Rose Mazon Rosemary Dottie
PERMANENTS $18.50 UNIPERMS $22.50
MOISTURE WAVES $25.50
MAZON'S BEAUTY SALON
267-4270
Ample off street parking
1592 Oakland Pk. at Dresden
DISCOUNTS FOR SR. CITIZENS
MONDAY-SATURDAY

Columbus
Gold and Diamond Exchange
2410 N. High St.
Cash Paid
For gold, diamonds, silver, sterling, platinum, coins. Highest prices paid. Call 262-6166. Your jewelry cleaned FREE!
GIA trained professional on duty to help serve you in buying or selling.
Jewelry design and repair at our store.

seniors hot lunches

MONDAY, JUNE 30
Regular Menu
Baked ham, sweet potatoes, buttered green beans, cranberry cake.
Diet Menu
Beef patty with diet gravy, sweet potatoes, buttered green beans, unsweetened fruit cocktail.

TUESDAY, JULY 1
Regular Menu
Chicken salad, macaroni salad with tomato wedge, harvard beets, biscuit, lime gelatin with citrus sections.
Diet Menu
Diet chicken salad, tomato wedges with lettuce, diet harvard beets, biscuit, unsweetened lime gelatin with citrus sections.

WEDNESDAY, JULY 2
Regular Menu
Texas style beef stew, buttered rice with celery and onions, coleslaw, ice cream.
Diet Menu
Beef cubes in broth, buttered rice with celery and onions, coleslaw, diet pudding.

THURSDAY, JULY 3
Regular Menu
Meat loaf in gravy, baked potato with butter, buttered peas, pears.
Diet Menu
Meat Loaf in broth, baked potato with butter, buttered peas, unsweetened pears.

FRIDAY, JULY 4
Regular Menu
Barbecued chicken, baked beans, potato salad, fresh fruit salad.
Diet Menu
Diet barbecue chicken, buttered spinach, diet potato salad, fresh fruit salad.

First Spiritualist Church of Linden
O.S.S.A.
1751 Aberdeen
Rev. Maudella Rowe
Minister
Sunday 6:30 Lyceaum
7:30 Worship
Wed. 7:30
Healing at all Services

Geologist to speak

The Columbus Rock and Mineral Society Inc. will meet at 7:30 Friday, June 27, at St. Christopher's Elementary School, 1381 Ida Avenue.

Dr. Hallan C. Noltimer, professor of geology and mineralogy at Ohio State University, will speak on "Seismic History of the North American Continent."

Smith's
FREEZER MEATS
Established in 1952
We Sell U.S. Choice
BEEF SIDES and QUARTERS
We Accept Food Stamps
VISA, Master Chg.
Check Our Prices
BUDGET BUNDLES
Food Lockers For Rent
$49.50 Per Yr.
267-7541
3737 N. High St.

Steve Kelley
991 Schrock Rd.
436-6991

Does Your Bathroom Need Culture?
Call Us We're....
AAA MARBLE PRODUCTS INC.
Quality Cultured Marble Products
2034 Circle Dr. 459-3232

GRADUATES HONORED

At the Sixth Annual-Work Study Recognition Program May 21, sixteen Columbus Public School seniors were honored as "Students of the Year". The breakfast meeting, provided by the Northern Kiwanis Club, was held to honor employers, work-study students and their teachers. The graduating seniors received awards for their scholarship and exemplary work records. "Work-Study Students of the Year" from the North side include (left to right): Jeff Stiles, Brookhaven; Kevin Caudill, Northland; Robert Shannon, Linden-McKinley; Michael Stiles, Northland; Tommy Stewart, Linden-McKinley; Shawn George, Northland; Monica Long, Mifflin; and David Kerst, Northern Kiwanis youth services chairman.

Parks good vacation bet

Have you ever toucherd a snake or felt the eerie brush of an owl's wing on a night hike? Have yhou ever tasted a natural tea made from goldenrod or dined on cattails? Or have you ever been on a haywagon pulled by a magnificent team of percheron draft horses: If these experiences excite you, plan on visiting an Oho state park this summer.

Naturalists at 40 state parks will present a weekly schedule of programs designed to entertain and educate visitors of all ages. Visitors learn about and experience the natural as well as cultural history of Ohio. The nature programs begin June 20 and end Labor Day.

Naturalists offer a schedule of activities each day of the week except Monday and Tuesday. Programs generally begin around 9:30 a.m. and wind up with an evening program at dusk.

Programs encompass a variety of activities for all members of the family. Special activitis designed for youths are the junior naturalist and naturalist aide programs. Youngsters age 7 to 14 may earn a patch by attending three two-hour sessions. These youths discover the secrets of the natural world through "learning by doing."

All other programs are open to everyone visiting the park. Daytimne activities include nature hikes, auto tours, stream studies, talks on animals, and , at some parks, a nature center program.

Evening programs include nature movies, slide talks, campfire programs and night hikes. Several parks offeer cultural histroy programs in the setting of a working farm or pioneer village.

Since each park's schedule of activities are a product of the naturalist working there, the programs vary from park to park. Spending a vacation at severl parks is one way to enjoy a variety of new and exciting programs.

The parks and their location by counties are: Alum Creek, Delaware County, Barkcamp, Belmont County; Beaver Creek, Columbiana County; Blue Rock, Muskingum County; Burr Oak, Athens and Morgan Counties; Cleveland Lakefront, Cuyahoga County; Cowan Lake, Clinton County; Deer Creek, Fayette and Pickaway Counties; Delaware, Delaware and Marion Counties; Dillon, Muskingum County; East Fork, Clermont County; East Harbor, Ottawa County; Erie Island, Ottawa, and Erie counties, Findley, Lorain County; Forked Run, Meigs County; Hocking Hills, Hocking County, Hartrison aLake, Fulton County, Hueston Woods, Butler and Breble counties, Indian Lake, Logan County; John Bryan, Greene County.

Kiser Lake, Champaign County; Lake Hope, Vinton County; Lake Loramie, Auglaize and Shelby counties; Malabar Farm, Richland County; Mohican, Ashland County; Mohican Lodge, Ashland County; Mosquito, Trumbull County; Mt. Gilead, Morrow County; Paint Creek, Highland and Ross counties, Pike Lake, Pike County; Punderson, Geauga County; Pymatusing, Ashtabula County, Rocky Fork, Highland County; St. Mary's, Auglaize andMercer counties; Salt Fork, Guernsey County; Shawnee, Scioto County; Stonelick, Clermont County; Strouds Run, Athens County; West Branch, Portage County; Wolf Run, Noble County.

For additional information on programs to be offered in the respective parks, contact the Divison of Parks and Recreation at (614) 466-0652.

Methodists confer

United Methodist delegates to the West Ohio Annual conference in Lakeside this week voted a minimum basic salary for fulltime ministers of $10,800, a raise of $800, and a recommended "substantial travel allowances" for leaders in so-called "minimum salary" churches.

The conference heard that its 1380 local churches have given more than $230,000 for relief in Cambodia and $120,000 for hunger-attacking projects in Latin America during the past six months.

Per capita giving in West Ohio rose to $159.32 from $144.02 the previous year, Treasurer James McCormack reported.

Continued support to Israel as the conference's position gained unanimous support. While asserting Israel's right to exist, the conference also called upon its neighbors--Lebanon, Jordan and Syria--to recognize that right. The resolution also called upon Israel to provide equal employment, housing, health care, free access to religion and education to non-Jewish residents within its borders.

The conference endorsed the proposition of continued sanctions against the Soviet Union until it withdraws troops from Afghanistan; deplored the continued holding of hostages in Iran and urged President Carter and Congress to extend refugee benefits to those from Cuba and Haiti.

Bishop Dwight E. Loder, episcopal leader of the conference, ordained 34 men and women as Elders, and 27 as Deacons, the two orders of ministry in United Methodism.

The conference heard a report that United Methodist Churches in West OHho have resettled 41 Southeast Asian families within its borders and that another 40 churches are in the process of resettling refugees from that part of the world in their com-

Carvers exhibit

The Columbus Chippers Woodcarving Club will hold its 8th annual woodcarving show Saturday, July 12, 11 a.m. to 8 p.m. and Sunday, July 13, 11 a.m. to 5 p.m. at Veteran's Memorial, 300 W. Broad St. There is no admission charge.

Area residents who will join over 100 other carvers from Ohio and adjoining states in exhibiting their work include: C. J. Cooper, 2873 Grasmere Ave.; Bob Hetterscheidt, 3167 Ontario St.; Cowan Jackson, 2938 Atwood Terr.; Virgil Meyers, 1144 Reed Circle Dr.; Barbara Minton, 3718 Brandon St.; Ervin Norris, 1331 Bryson Rd.; Pat & Joel Skeele, 4802 Colonel Perry Dr.; and Hersh Westbrook, 3517 Bremen St.

The public is cordially invited to attend this show, one of the largest woodcarving shows in the United States.

Linden library offers crafts, stories and films

The Linden Branch Library, 2432 Cleveland Ave., will be a busy place for kids during the summer reading program.

Children's librarian Eve Pearson has a calendar full of programs, films and demonstrations for the youngsters, and best of all, they are free!

Dyn-o-mites Tale Time will be held Wednesdays at 10 a.m. for children ages three to five. Crafts, puppet shows, stories, and songs are featured. The July 2 session features a cooking kit.

A Jump Rope and Double Dutch Tourney will be held June 25 at 2:30 p.m.

Bronto-Crafts for children ages six to fourteen are held each Thursday at 2:30 p.m. A loom kit is featured June 26, and stained glass making is planned for July 3.

Geniusaurus Gems, movies for kids, are shown June 27 and July 5 at 2:30 p.m. And children six to eight years old can enjoy Dyn-o-saurs Tale Time each Monday at 2:30 p.m The program June 30 will feature a "Write Away Kit" for pen pals and freebies.

July 1, there will be Games Galore, beginning at 2:30 p.m.

All children are invited to participate in the activities, as well as the summer reading program, titled "Bring a Dinosaur Up To Date."

For more information, call the branch at 262-4113.

Library programs offered

The magic of gold will be the theme for the summer programs at the Worthington Public Library during the week of June 30.

July 1 at 10:30 a.m. and July 2 at 1:30 p.m. children will be treated to puppet shows in which a trapeze lady loses her good luck locket "Lost Locket" and the classic tale of spinning straw into gold, "Rumplestiltskin." People of all ages are invited to Family Night on July 2 at 7:30 p.m. for more puppet shows and stories.

"Lassie's Greatest Adventure" will be shown in the library's multipurpose room on Monday, June 30 at 3:30 and 7:00 p.m.

For more information on children's programs, call 885-3177.

During the summer, the library is open 9 a.m. to 9 p.m., Monday through Thursday; 9 a.m. to 6 p.m. Friday and Saturday.

CALL directory on sale

The 1980 Directory of Human Services for Columbus and Franklin County is now available.

Compiled and published by Community Information Referral Service, Inc. (CALL), the directory contains over 400 listings of human service agencies and organizations.

Copies are available at the administrative offices at 370 South Fifth Street, Suite G-2, between the hours of 8 - 4:30 p.m. Cost of the directory is $5 and $7 (with plastic cover).

CALL (Caring, Answering, Listening, Linking) produced and distributed its first directory in 1976.

"When you're sick or hurt and can't work, your car payments don't stop."
Elmer L. Rothermund
1672 Tamarack Circle (in Forest Park East)
888-5830
See me for State Farm individual credit disability income insurance.
Like a good neighbor, State Farm is there.

Amana COOLING/HEATING
CENTRAL AIR CONDITIONING SALE
BUY Amana NOW & SAVE
RAY ZIEGLER CO.
HEATING COOLING
2265 INNIS RD. 471-6446

Property management.
There's more to it than collecting the rent.
Classic REAL ESTATE Inc
Brokers Protected
SERVING OWNERS OF APARTMENTS, HOUSES AND DOUBLES IN NORTH CENTRAL COLUMBUS
BOB McINTYRE CERTIFIED PROPERTY MANAGER
MAY WE SERVE YOU? 291-9463
Managing And Maintaining Real Estate More Than 10 Years

Oakland Nursery
10 Acres to Browse!
SUMMER LANDSCAPE Specials

Burning Bush	7.95
Wisteria Vine	8.95
Taxus	7.95
Bottle Brush Buckeye	18.00
Purple Beech — 3 ft.	28.00
Purple Plum Bush	7.95
Alberta Spruce, 24	18.00
Honeysuckle Vine	5.95
Potentilla	6.95
Variegated Dogwood, 24	8.95
A. W. Spirea, 18	6.95
Star Magnolia, 3	24.00
Lilacs, 30	10.95
Red Barberry	4.95
Amelanchier, 4	24.00
Mock Orange, 3	7.95
Darts Ninebark , 24	7.95
Scotch Broom	4.95
Mugho Pine	10.95
Variegated Euonymous	11.95
Liriope	4.95
Blue Hollies, 24	14.95
Stag Horn Sumac	8.95
Serbian Spruce, 30	24.00
Hemlock, 30 -36	28.00
Jap. Maple, 30	24.00
Rose of Sharon, 3 -4	8.95
Yellow Twig Dogwood	9.95
Yucca	4.95
Rainbow Dogwood	28.00

Above is partial listing of our HUGE INVENTORY compiled 6-16-80. Many sizes, LARGER and SMALLER in Listed Varieties.

MULCHES COMPARE!

CYPRESS—3.79	10 for 32.00
PAYGRO—4.79	10 for 40.00
CEDAR—3.49	10 for 30.00
PINE BARK—2.95	10 for 25.00
PEAT—4 cu. ft.	5.95
PEAT—6 cu. ft.	8.49
STRAW—Bale	2.89
GYPSUM—50 lbs.	2.95

WARRENS A-34 SOD
Warrens A-34 BenSun KENTUCKY BLUEGRASS SOD
Rated FIRST for QUALITY-DENSITY, WEAR and SHADE TOLERANCE! 1.49 YD.
STILL AVAILABLE—GOOD SELECTION OF SHADE TREES 6 Ft. to 30 Ft.
IMPATIENS, COLEUS
BEGONIAS . . . pack 89¢
FLAT — Mix or Match — 8.95
LANDSCAPER'S DELIGHT!
POTTED CLEMATIS—Ready to bloom 4.95
Ground Covers—Pachysandra, English Ivy, Euonymous Coloratus 24.00 — 100 plants
Rhododendrons 6.95
Wolmanized LANDSCAPE TIMBERS—3½"x5"x8' 4.49 ea.
Complete Landscaping Service
Our 40th Year Over 250 Years Combined Experience
Oakland Nursery and Garden Store
1156 Oakland Park Ave.
Telephone 268-3511
Open Daily 8 A.M. to 9 P.M. Sunday 9 A.M. to 6 P.M.

AAMCO
WORLDS LARGEST TRANSMISSION SPECIALISTS
OVER 700 DEALERS READY TO SERVE YOU COAST TO COAST
BOB VOGT'S
FREE MULTI CHECK
19 Point Test (Checks Fluid Driving and operating conditions)
AAMCO TRANSMISSIONS
•TOWING AVAILABLE •FREE ROAD TEST •ONE DAY SERVICE IN MOST CASES
3580 CLEVELAND AVE.
Just North of Amos Shopping Center
475-6655
HOURS: 8 a.m.-6 p.m. Mon. thru Fri. 8 a.m.-Noon Saturdays
AAMCO AUTOMATIC TRANSMISSIONS

Got Love To Spare? Try Foster Care
Children who need temporary homes are
Infants
Toddlers
Teens
Siblings
Call 275-2543
Franklin County Children Services

COUPON
BINGO
DeSales High School
4212 Karl Rd. 268-6629
Every Tuesday 7 p.m.
And Sunday 4 p.m.
Doors Open One Hour Before Game Starts
GOOD BINGO PAYOFFS
Package Of 6 Cards For $5.00
With This Coupon 1 Free Card Per Pack!

LOCAL PLAYERS VIE FOR NATIONAL CROWN

AAU team needs funding for trip

By Brian Rapp
and
Marty Rozenman

For the first time ever, a girls AAU basketball team will represent the Buckeye State in the Ninth Annual AAU/USA Junior Olympics Basketball Championships, which run from June 30-July 5 in New Orleans.

The team is composed of cagers from five area high schools and is led by Upper Arlington Girls Coach Dud Beaver. The players include Lori Cahill and Mary Fuhr of Gahanna, Sharon Curd and Shawn Steward of Northland, Joanie O'Brien of Watterson, Robin Rosemeier of Hilliard and Michelle Lalonde, Patty Price, Deneen Day and Twylla Tassava of the Bears. They're known collectively as the "Rat Pack", a label Lalonde explained as "just a name someone came up with to fill in the blank on the score sheet."

"We put the team together in quite a hurry," explained Coach Beaver during a team practice last week. "Deneen saw an ad for the local qualifying tournament in the paper...that was the only mention of it any of us had seen. As it was, there were only four teams playing in the entire state tournament."

The state qualifier was played June 13 at the Buckeye Youth Center. Three Columbus teams and one Dayton-area team competed for the national berth in the 18 and under age group.

Playing two games in one night, the Pack downed the "Stingers" squad 52-48 for their first victory. The opposition included Yvonne Anderson of East, the Class AAA Player of the Year, as well as Tammy Phillips of Centennial and Jenny Middeler of Watterson.

In the title contest Beaver's crew handled the Salvation Army team from Dayton 77-54, which had earlier beaten another local contingent coached by Watterson's Sam Davis that included the Eagle's Pudgie DiPietro and Arlington's Teri Craig and Alaine Emens.

"This is an unbelievable team," commented Beaver. "They play like they've been together for years. We were up only 33-26 at the half against Dayton and scored 44 points in the second half against a pretty decent team. And the quarters were only seven minutes long."

Although the team is not overly big, Beaver cited the team's chief asset. "They're incredibly quick. We make up in speed what we lack in size. They're very unselfish, too. All of them are so talented the fact they've spent a short time playing together (about three weeks) doesn't make that much difference."

It would seem that Ohio will be well represented by the state's first girls AAU cage squad...if it makes it to New Orleans. As of this past Monday, the team was $1,000 short of the necessary funds needed to transport and accomodate the team for the week-long tournament.

"If you converted money to miles, we could make it to Cincinnati with what we have," Beaver said last weekend. "The money situation isn't as tight as it was on Friday, but we are still short. Originally we were looking for $7,000 to fly, but now we're planning to go in vans and we need $3800."

Contributions by local organizations and individuals at the beginning of this week have helped, but the team will be forced to either borrow the remainder or solicit help from parents of the players should other contributions not prove forthcoming.

"We're 90 per cent sure that we are going," Beaver said late Monday. "We've already submitted the $150 entry fee to New Orleans, and I've called them to make sure of the arrangements, but it would certainly help to have the rest of the money guaranteed. We'll be involved in fund-raising right up until we leave Saturday morning."

The players themselves are hoping for the opportunity to be Ohio's first AAU contingent to the national playoffs.

"It's great to be participating in a national tournament," said Arlington grad LaLonde. "I think we have a real good chance there because we play so well together and there's so much talent on the team. Getting the money to go will be accomplishment enough for me, but I think our contributors will get their money's worth. Women's basketball is getting bigger and better every year, and we will represent Ohio well."

Northland's Curd echoed her teammate when she said, "I'm looking forward to playing out-of-state opponents. We did so well in the state tournament that it would be too bad if we couldn't do the same in New Orleans because we couldn't get up enough money to go."

"We went into this tournament with nothing more than the idea of having a good time," commented Beaver. "We had no idea what we had (in the way of talent). Now, I'd have to look at the national tournament and say, 'Why not?' It would be a heck of an experience for the girls... and I really can't believe anybody down there will be much better than we are.

The tournament gets underway Monday with all games being played at Grace King High School. There are three boys divisions and two girls divisions according to age, with Ohio also represented by a 15-16 year old team from Perry County. A total of 40-50 teams is expected to compete in the 18 and under age group with the Rat Pack.

Persons wishing to obtain information about the tournament, the team, or how to make a contribution should contact Dud Beaver at 457-2709.

Watterson's O'Brien summed up the hopes and feelings of the team last week. When asked why someone should contribute to the team she replied, "It's the first chance Ohio has to show what high school girls basketball in the state is like to the rest of the country. We have a good chance in New Orleans...we won't disappoint anyone."

They're called the "Rat Pack" and they will represent Ohio in the upcoming AAU Junior Olympics Basketball Championships in New Orleans June 30-July 5. The team won the first ever Ohio AAU State Tournament June 13 by defeating teams from Columbus and Dayton. Pictured left to right: Robin Rosemeier (Hilliard), Joanie O'Brien (Watterson), Shawn Steward and Sharon Curd (Northland), Deneen Day, Patty Price, Michelle Lalond and Twylla Tassava (Upper Arlington); Head Coach Dud Beaver (UA) and team manager Paul Whitehouse (UA). Now shown: Lori Cahill and Mary Fuhr (Gahanna) and Assistant Coach Dan Ludlum (UA). (News Sports Photo by Brian Rapp).

GREG NETTER

"SEE PAGE 5
FOR STORY"

Northern roundball league begins fourth year of play

Four years ago, Brookhaven Head Basketball Coach Dick Meloy initiated the Northern Summer Basketball League. He began with six teams composed of area high school age players.

Over the years of competition, the loop has grown to now include eight senior level teams and, for the second year, will support a junior league, this year composed of six teams, up from five last year.

Over 130 players from DeSales, Watterson, Northland, Centennial, Worthington, Worthington Christian and Brookhaven play. To be, in the senior league, a competitor must be eligible to make his high school team the following year.

Five sponsors have been with the loop since its introduction. They are Len Immke Buick, JAE Co. Kitchens, Cooper Dorrian, State Savings and The Sugar Shack. Franklin Life is a three year supporter and Crestview Foods and Trane Comfort Corp. are in their second year of sponsorship.

Senior games are played at Brookhaven, Tuesday and Thursday nights with the first game tipping off at 6:30 p.m.

Other games are played at 7:30 and 8:30. The year's schedule consists of one round robin with three byes for each team. A season ending tournament is also scheduled for the week of July 21.

Five sponsors return to support teams in the junior league. They are The Fontanelle Restaurant, J.W. Fox Siding Co., Walters IGA, the Varsity Club and Olympic Swim Club. B and A Paints joins that list this year.

Junior league games are played at Worthington Christian on Monday evenings and DeSales on Wednesdays. Like the older league, game times are 6:30, 7:30 and 8:30 p.m.

The senior loop had its first scheduled action this past week with Crestview Foods and Franklin Life leaping our to 2-0 starts to tie for the loop's top spot.

Crestview is led by Brookhaven starters Terry Holt (12 points per game) and Dana Coffman (20 ppg).

Helping the Franklin quint to the lead have been Northland Robert Tatum and Paul Barnes. Jay Hammond has also been a major contributor to that team's successes early on.

JAE Co. and Sugar Shack had byes on one night last week and were winners in the other evening's play to stand in second spot with 1-0 marks.

Northland's Troy Sidle led the JAE 76-48 win over State Savings with 25 points.

Sugar Shack began defense of its 1979 title with a 68-58 win over Cooper-Dorrian. Things look ominous for City League North Section teams next winner as it is again a pair of Northland players that lead the way. Mike McKinney and Tony Richards had 17 and 11 points respectively in that win. A new name to area basketball watchers, Mike Mosely a Brookhaven junior to be, sat out his sophomore year, but hit for 12 in the Sugar Shack win.

Cooper-Dorrian sit in fifth place with a single loss as does Len Immke. Steve Gregory led the C-D attack with 22 tallies.

DeSales' pivotman Mark White powered 20 points in the Immke loss. He received scoring report from Kendall House who hit for 12

State Savings and Trane Comfort were both double losers in the first week's action. State will be a team to watch however with three established varsity players, Paul O'Neill, Brookhaven All City player, Kenny Guice, also from Brookhaven and Worthington Christians Doug Meyers, on the roster. In the more recent loss, 20 missed free throws cost State Savings a win.

Cameron Black, the all-city candidate from Northland is in the pivot for Trane Comfort. At 6-7, he is playing strong inside and dominating the boards.

After the first week the loop situation is following.

DICK ZIMMERMAN

Fun in sun at Linden Beach

By Marty Rozenman

One of the Linden area's finest recreation spots exists a stone's throw from Cleveland Avenue because Dick Zimmerman is a businessman who loves swimming and family activity.

Zimmerman was sitting in his office at The Plastex Company at 3232 Cleveland Ave. some years ago thinking about the vacant field next door. Linden Beach opened in 1968.

The facility is a very pleasing urban location featuring an Olympic size pool (50 meters by 25 yards). Offset from the pool is a 40 by 40-foot diving bay accomodating two one-meter boards and a three-meter board. Zimmerman takes personal satisfaction that many fine college and AAU competitors have used his facilities for successful training.

Swim meets are a natural for the regulation pool-which is two to five-feet deep for safety reasons. The diving area is 12-feet deep. There is also a wading pool for youngsters and the "Big Thriller" giant slide at poolside.

Safety is a major concern of Zimmerman's as is considerate behavior by swimmers.

"Our staff is totally made up of students and teachers which is why we close Labor Day," Zimmerman said. "We have three life guard chairs which are manned at all times and our manager and assistant manager are patrolling the beach at all times.

In addition, all Linden Beach employees, from the girl in the basket room to the employees working the concession stand, are Red Cross certified water training instructors. Safety is further advanced with numerous swim classes. These run the spectrum from beginner to life saving courses. Lessons are held in the mornings until noon when open swimming begins.

Manager John DeRing is a 10-year veteran at his job, and he is aided by Assistant Manager Mike Ohm. Zimmerman also credits original manager Frank Webster, who was at Linden Beach 18 years, as being "a real pillar" in the pool's success. (Webster's daughter, Jill, is a three time All-American diver at the University of Cincinnati.)

There are numerous events for the 700 member families. These include the upcoming Miss Linden Beach Contest, water polo games, a fish catch where youngsters pursue "big carp" turned loose in the pool, the Annual Club Night and CPR classes taught by the fire department or Red Cross.

The large grass beach area includes two picnic areas with log shelters, grills and a basketball court. The concession area has a separate eating space to keep the pool area free of possible litter.

Zimmerman is very strict on having a clean pool. "We repaint everything yearly and our filtration plant allows us to have the finest water," he said. "A professional chemist checks it once a week and the city also tests once a week. We test it ourselves several times a day. It's safe drinking water besides safe swimming water."

Zimmerman's father, Orr, was part of the original ownership of Olympic Swim and Racquet Club which opened in 1939. Zimmerman now owns that facility. He called his Linden Beach ownership "strong, salt-of-the-earth family people interested in the community."

He and his wife, Dorothy, have three children, Lynda, Rick and Dan, and nine grandchildren. "They're the ones we're proudest of," Zimmerman said of the grand kids. "And they're all good swimmers. That includes Alana. She's Lynda's three-and-a-half-year-old."

Membership fees are reasonable at $38.50 for one person, $61.50 for two, $82.75 for three, $98.50 for four and so on.

Sears
Quantities and assortments are limited, so hurry in!
SURPLUS STORE
We sell first quality and discontinued merchandise from Sears Retail and Catalog Distribution.
"Was" prices quoted are the regular prices at which the items were formerly offered by Catalog or in many Sears Retail stores around the country.
These Savings Start Wednesday, June 25, at 10 P.M.
WOW! CHECK OUR LOW PRICES
CURTAINS 67% OFF!
Choose from this big assortment of Priscillas, Cape Cods and other styles, sizes to fit most needs.
Were $1.99 to $54.99
(1979 Fall General Book)
69¢ to $18.39
Styles shown are offered only as representative of Sears assortment.
PILLOWS
An Assortment of Decorator Styles in several colors and sizes.
Were – 6.69 to 10.99
(1979 Spring General book)
$2.99 to $5.49
1/2 OFF
SORRY NO PHONE OR C.O.D. ORDERS
Satisfaction Guaranteed or Your Money Back
Sears
SEARS, ROEBUCK AND CO.
UNIVERSITY CITY SHOPPING CENTER
2855 Olentangy River Road
Phone 268-8437
STORE HOURS:
Daily 10 a.m. to 9p.m.
Sat. 10 a.m. to 6 p.m.
Sun. 12 to 5

SINCE 1948
CARRELL'S AUTO PARTS
LET US HELP YOU FIGHT INFLATION
COMPLETE MACHINE SHOP SERVICE
FRED DAWSON SHOP FOREMAN
CHAMPION SPARK PLUGS Only 79¢
MOST POPULAR CARS 99¢
A Champion tune up can save you 1 to 2 gallons of gas per tankful
AMERICA RIDES MONROE
HEAVY DUTY SHOCKS
The Only Thing Budget About It Is Its Prices
$5.85 each
NEW DISC BRAKE PADS $5.88
MOST CARS AND LIGHT TRUCKS
Brake Shoes $5.88
ARCO Graphite 10W 40 99¢ Reg. $1.75
FOR MOST U S CARS
$2.59 XSV AIR FILTER
$1.49
MADE BY Purolator
Water Pumps From $9.05*
Alternators From $19.88*
Starters From $19.88*
Mufflers From $16.88*
Exhaust Pipes 40% Off
Chassis Parts 40% Off
Comp. Remanufactured Engines 30% Off
Comp. Crank Shaft Kits 35% Off
* With Exchange
•PRICES GOOD THRU JULY 1, 1980
•STORE PICK UP ONLY
•WE RESERVE RIGHT TO LIMIT QUANTITIES
1550 W. MOUND ST. 279-2300 Near Central Point
2995 WESTERVILLE RD 471-9620 Near Oakland Pk.
2160 CLEVELAND AVE 268-3589 2 Blocks So. of Hudson

Netter boxes 'KO artist'

By Marty Rosenman
Nacy Oliver

Columbus welterweight Greg Netter, 22, will be featured in the main event July 6 at 7:30 p.m. at the National Guard Armory, 2170 Howey Rd.

Netter's oppnenet will be Antonio Johnson Cleveland "Knockout artist" and veteran of 45 professional fights. Netter (8-2-2) was recently named fighter of the month by the Ohio Boxing Club.

Douglas, 40, manages and trains Netter. The light heavyweight has 45 wins, including 35 knockouts, in his 65 fights and still boxes when the right offer is made.

"Greg is the most active pro in Columbus, "Douglas said. "Recently, he knocked out Willie Pugh, an undefeated junior middleweight (154-pound limit) in Detroit and had a 10-round draw with Ohio welterweight (147-pound limit) champion Art McKnight in Youngstown. McKnight was stopped by Sugar Ray Leonard in 10 rounds in Dayton."

Other recent impressive outings by Netter included a fifth round knockout of junior middleweight Kevin Straughter at Veterans Memorial in Columbus and an eight-round draw in Philadelphia with Puerto Rican champ Charlie Brown, a super welterweight (140-pound limit).

"Greg has challenged Steve Gregory, the junior middleweight champion of Ohio," Douglas said.

Netter himself said, "I plan to stop Tony (Johnson) in seven rounds. This fight will be a stepping stone. This will be a chalenge to Steve Gregory. I'll fight him anytime, anywhere and I'll stop him cold.

the Netter Johnson card also includes Columbus 18-year-old amateur haevyweight champ Darnell Hayes against Butch Herron and Eddie "Rocky" Temple against Kevin Howell in the semifinal bout.

Tickets may be obtained at various sporting goods stores or by calling 221-6609 or 267-1546.

SAINTS COSA CHAMPS

The Saints won the Central Ohio Soccer Association's 10 year old league with a 10-1-1 record this past spring. The team recorded 39 goals while surrendering 12. Pictured from left, front: Derek Newell, Jeff Travis, John Kebler and Joshua Wintringham. Standing from left: Eddie Young, Mike Burkhard, Robert Polvino, Jason Quinn, Charles Wightman, Shawn Leis, Roland Shorter, Glenn Cassidity and Geoffrey Cassidity. Back row: Coach Steven Newell and assistant Coach Bill Young. Not pictured: Nathan Fisher.

OSU to host special olympics

More than 3,500 athletes and 1,500 coaches, officials and chaperones are expected to take part in the 1980 Ohio Special Olympic Track and Field Meet June 27-29 at Ohio State University.

The competition is sponsored by Ohio's Department of Mental Health and Retardation with the coorperation of Ohio State's recreation and athletic departments.

For the second year, a 10,000-meter run through campus will be held for the public as well as the special athletes.

Registration for the run will be held prior to the race which begins at 10:30 a.m Saturday, June 28, at St. John Arena. A $5 registration fee covers the cost of the race and a Special Olympics T-shirt.

Special Olympics were created by the Joseph P. Kennedy Jr. Foundation. Eunice Kennedy Shriver, president of Special Olympics Incorporated, will attend opening ceremonies at 6 p.m. Friday, June 27

Real Estate Classes
Principals and Practices
and
Real Estate Law
CLASSES START JULY 7
Columbus Business University
Call 846-9410

STRAWBERRY TIME
McConnell Berry Farm
U-Pick or Picked
Daily 8-8
Sunday 1-8
Subject to Supply
614-392-7156
North of Mt. Vernon off S.R.13
Turn at R.R. Crossing West 1½ Miles

Vikes hold loop lead

The HER Forest Park Vikes continued their torrid winning pace this past week, staying unbeaten through eight encounters.

Forest Park recently handled DeSales, 9-3, with 11 hits and Jim Elke recording the pitching win with relief help from fireman Tom McCurry.

At Northland, Forest Park stopped previously unbeaten Westerville, 4-3 It was a come from behind win for the Vikes with Mark Kochensparger getting a double, Keith Helfant walking and John McKinney rapping his first home run of the year. The win put the locals in sole possession of first place in the loop ratings. Greg Richards was the winner on the hill as he strucke out five of the seven batters he faced in two innings of relief.

McCurry got his second pitching win in recent games as the Vikes stopped Linden, 13-2. McKinney with the hot bat slapped his second round tripper in the winning effort.

Thursday the Vikes were slated to play at DeSales. Game time is 6:15 p.m. and Saturday an all important rematch with Westerville is slated for 2 p.m. at Otterbein. Coach Joe Abbruzzuse said if his charges win three of the four games on their slate they will be headed for Springfield and the Mickey Mantle Tournament.

Mason wins hurdle heat at Olympic trials

Wayne Mason, a 1976 graduate of Mifflin High School, recently qualified for the second round of the Olympic trials in the 110 hurdles.

His time of 13.9 earned him first place in the fifth heat held in Eugene Oregon.

A senior at Cincinnati, Mason has another year of college eligibility due to red shirting action taken on him in his sophomore year.

The top five runners in each heat qualified for second round competition. Mason's time was eighth best among the runners with nationally renowned hurdler Renaldo Nehemiah, representing the DC International, leading qualifiers with a 13.55 clocking.

Ohio State's Dan Oliver, Mason's high school nemesis, also qualified with a fifth finish in the sixth heat. His time was 14.48.

Linden derby

The Linden Heights Kiwanis Club is again this year sponsoring the Thirteenth Annual Fishing Derby at Linden Park Lake. The Columbus Recreation and Parks Department is conducting the Derby from June 18 through August 8. Twenty catfish have been tagged by Ohio Division of Wildlife personnel and released in the lake.

Any boy or girl 12 years-of-age or under who catches one of these fish should take it to one of the leaders at the Linden Playground and fill out a registration card for a prize. Prizes, which consist of rods, reels, tackle boxes, flashlights, fishing lures, etc., are being furnished by the Linden Heights Kiwanis Club.

Cougar boxer headed for junior olympics

Darin Allen, a member of the Ohio Youth Commission Recreational Services Boxing Team will compete in the 1980 National AAU Junior Olympic Boxing Championships.

The championships are scheduled for June 25-28 at the U.S. Olympic Training Center at Squaw Valley, California.

Allen, a 15 year old student at Beechcroft High School, qualified for the Junior Olympics by winning the recently concluded Ohio AAU and Region IV junior championships.

Allen will compete in the lightweight (132 pounds) division. In four years of boxing, he has won 75 bouts and lost 19. Allen was also a semi-finalist in the 1979 National Junior Olympics.

The 1980 National Junior Olympic Champions will travel to San Juan, Puerto Rico July 23-28 to compete against the Puerto Rican champions. The champions and semi-finalists qualify to compete in the Junior OLympics Multi-Sports which will be held August 13 at Santa Clara, California.

Learn how to become the beauty you can be through proper skin care and skillful application of cosmetics that are right for you. Everything you need to know, is probably in your refrigerator or cupboard right now.

Call the YMCA for registration at 885-4252.

in service

Shepherd

Marine Pvt. Eldon Shepherd Jr., son of Judy and Eldon Shepherd Sr., 194 E. Hudson St., has completed recruit training at the Marine Crops Recruit Depot, Parris Island, S.C.

During the 11-week training cycle, he learned the basics of battlefield survival. He was introduced to the typical daily routine that he will experience during his enlistment and studied the personal and professional standards traditionally exhibited by Marines.

He participated in an active physical conditioning program and gained proficiency in a variety of military skills, including first aid, rifle marksmanship and close order drill. Teamwork and self-discipline were emphasized throughout the training cycle.

A 1979 graduate of North High School, he joined the Marine Corps in September 1979.

Dowdy

Navy Chief Boiler Technician Thomas Dowdy, son of Stanley and Martha Dowdy, 536 Bulen Ave., recently participated in exercise "Dawn Patrol 80" in the Mediterranean Sea.

He is a crewmember aboard the oiler USS Caloosahatchee homeported in Norfolk, Va.

More than 70 ships and 200 aircraft from Canada, Denmark, France, Germany, Italy, the Netherlands, Turkey, the United Kingdom and the U.S. participated in the two-week exercise. It was designed to promote improved coordination to deter aggression along its southern flank.

The Caloosahatchee is 644 feet long and carries a crew of 300. It is designed to provide underway replenishment of aviation fuel, petroleum, ammunitions, plus dry and refrigerated stores for ships of the fleet.

A graduate of Linden McKinley High School, Dowdy joined the Navy in February. 1960.

Jennings

Navy Boiler Technician 2nd Class David Jennings, son of Ethel Jennings, 4810 Northtown Blvd., is currently assigned to the Precommissioning Unit of the destroyer tender Yellowstone.

Jennings' unit is located in Norfolk, Va. Personnel assigned are undergoing training in shipboard organization, damage control and specialized instruction in their various departments to prepare them to operate their ship when it is commissioned.

A 1971 graduate of Bishop Harley High School, Jennings joined the Navy in May 1974.

Harris

Navy Radioman 2nd Class Michael Harris, son of John and Christina Pritsolas, 4111 Colby Ave., has returned from a deployment to the Mediterranean Sea and Indian Ocean.

He is a crewmemeber aboard the aircraft carrier USS Nimitz homeported in Norfolk, Va.

The Nimitz left its homeport September 10, 1979 for a routine deployment to the Mediterranean. In early January, it was diverted to the Indian Ocean to maintain a ready force in support of national objectives. Upon returning to Norfolk, the Nimitz will have been deployed for more than 270 days, including the last 144 continuously spent at sea.

The Nimitz Carrier Group was at sea longer than any other fleet units since World War II.

The Nimitz is 1,092 feet long and carries a crew of 3,300. Besides her regular crew, it can accomodate 100 tactical aircraft and 2,800 personnel assigned to an attack aircraft wing.

A 1962 graduate of Linden McKinely Junior Senior High School, and a 1965 graduate of Franklin University, with an associate of science degree, Harris joined the Navy in March 1963.

Steele

Navy Airman Apprentice Donald Steele, son of Louis and Sue Steele, 1399 Burnley Sq. S., has completed the Aviation Electrician's Mate Course.

The 11-week course was conducted at the Naval Air Technical Training Center, Millington, Tenn. The concentrated training program is designed to provide an introductory understanding of electrical theory and circuitry, and serves to prepare trainees to perform basic electrical maintenance on jet aircraft.

Students received classroom instruction on, and studied the operating procedures for, electrohydraulic and automatic flight control systems, plus power generation and distribution systems.

A 1979 graduate of Beechcroft Junior Senior High School, he joined the Navy in September 1979.

Swim league begins season

The Greater Columbus Swim League begins its 18th year of operation this summer.

The League, oldest and most competitive summer league in Central Ohio provides dual and championship meet competition for more than 600 swimmers and divers, aged 6 to 18. Directors from the eight member pools have been meeting with commissioner Larry Parlett every month since January to formulate plans for the summer season. The dual meets get underway today.

Member pools are: Delaware, Gahanna, Mt. Air, Northland J.C., Northwest, Olympic, Sequoia, and Westerville. For five Wednesday evenings, these pools will swim each other in dual meets, and the season will culminate in a championship meet July 27, 28, and 29, when the cream of the crop of swimmers and divers meet and battle it out for team and individual trophies.

All meets are open to the public and everyone is invited to attend.

Volunteers honored by proclamation

Governor James Rhodes ahs issued a proclamation naming June 23-30 Volunteers in Service to America Week in honor of VISTA'S 15 years in the State of Ohio.

"The philosophy behind the VISTA program combines the independent spirit of self-help with the strong American tradition of neighbor helping neighbor," Rhodes said.

More than 200 VISTA volunteers currently work with 43 antipoverty organizations throughout the State. Many of the VISTA'S have been recruited locally, and serve in their own communities. Others have come from other parts of the United States to combine their skills in community organizing with the resurcefulness of low-income residents in rural and urban areas of Ohio,

The volunteers work on projects such as welfare reform, legal rights, education for refugees, health and nutrition problems, school desegregation, food cooperatives and community canneries, and city planning.

VISTA is now seeking volunteers for programs with training dates in the fall.

Ohio residents may all toll-free 1-800-521-8686 for further information on VISTA.

Pacesetters hold football tryouts

Norm Richardson, President and Head Coach of the Columbus Pacesetters has announced that tryouts for the women's professional tackle football team will take place each Tuesday, Wednesday and Thursday evening at 6:30 p.m. for the next month.

Tryouts will be held at Rhodes Park, 1700 West Broad Street.

Richardson, returning for his sixth year as head coach, said that about 18 veterans will be returning to the squad from last year's Northern Division NWFL Championship team.

"We would like to see 15 to 20 new players come out for the team," he stated, "and there will be openings in all positions."

The Pacesetters will play an eight-game season plus playoffs against such teams as the Toledo Troopers, the Southwestern Ohio (Cincinnati) Mavericks, and a new team, the Cleveland Brewers.

COMPLETE AUTO SERVICE
FOR MOST MAKES & MODELS
AT
Harry Young's Oakland Park SHELL
Now is the time to check your cars air conditioning for summer driving
Oakland Park at Karl Rd.
Where we care!
267-4459
Auto Care

Cleopatra's Lounge
1855 OAKLAND PK. (at Cleveland)
263-5009
UNDER NEW MANAGEMENT
OPEN 11 am to 2:30 AM
ENTERTAINMENT
Wednesday thru Saturday
Popular Disc Jockey
HAPPY HOUR
4 to 7 pm
MON. thru FRI.
WEDNESDAY Ladies Night
THURSDAY Men's Night

International House of Ale
DRIVE THRU 475-3983
3434 Westerville Rd. (north of Innis Rd.)
"An Economical Place to Shop"
OPEN: Mon. thru Sat. 10 to Fri.
IMPORTED & DOMESTIC BEERS & WINES
Pepsi-Cola Reg. & Diet 8-16 oz. 1.39 Plus Tax & Deposit
MT. DEW - Dr. Pepper Reg. & Diet
BARRELHEAD ROOTBEER ORANGE CRUSH 8-16 oz. bottles 1.29 plus Tax & Dep.
Coca-Cola 6-16 oz. cans $1.69
Coca-Cola TAB-SPRITE 8-½ Liter Bottles 1.39
HEUBLEIN FROSTY FRUIT DAIQUIRIS Fifth $4.38
ROOT 66 ROOT BEER 6-12 oz. cans 1.29 2 Liter Bottle 79¢
WE RESERVE THE RIGHT TO LIMIT QUANTITIES
BEER OF THE WEEK -- Bavarian Returnables
Cigarettes 65¢ pack
PARTY ICE 10 LB. Bag 75¢
SNYDER'S Potato Chips 1-lb BAG 1.59

ATTEND THE RELIGIOUS SERVICE OF YOUR CHOICE THIS WEEK

ST. AUGUSTINE CHURCH
1550 E. Hudson St.
MASSES
Saturday 5 p.m.
Sunday 8 a.m. & 10 a.m.

McKENDREE UNITED METHODIST CHURCH
3330 Cleveland Ave.
267-3451
Rev. Robert D. Lovell
Worship Services:
8:30, 10:45 a.m.
Church School
9:30 a.m. all ages

CHRIST THE KING LUTHERAN CHURCH
1294 E. Dublin-Granville Rd.
885 9991
Pastor, Bob Swanger
Services - 8:45 a.m. & 11 a.m.
Sunday Sch. & Bible Study
All Ages 10:00 a.m

NORTHEAST CHURCH OF CHRIST
1889 Genessee Ave.
475 3917 263 9611
Glen Wheeler, Minister
Rex Robinson, Youth Minister
BIBLE SCHOOL 9:30 a.m.
MORNING WORSHIP 10:30 a.m.
YOUTH ACTIVITIES 6 p.m.
EVENING WORSHIP 7:00 p.m.
MID WEEK WED. 7 p.m.

NORTH LINDEN UNITED BRETHREN IN CHRIST
2161 Lehner Rd.
471-8245
9:30 a.m. Sunday School
10:35 a.m. Worship Service
7 p.m. Eve. Worship
7:30 p.m. Wed. prayer Service

LINDEN CHURCH of the NAZARENE
1743 E. Lakeview Ave.
243 3440
Sunday School 9:30 a.m.
Morning Service 10:30 a.m
with Children's Church
Evening Service 7:00 p.m.
Mid-week Wed. 7:30 p.m.
Ken Carney, Pastor

CHRIST CHURCH (United Presbyterian)
4220 Cleveland Avenue
471-6724; 6742
Co-Pastors
Clinton E. Kinney
Richard H. Campbell
CHURCH SCHOOL 9 a.m.
CHURCH SERVICE 10:15

OAKLAND PARK UNITED METHODIST CHURCH
994 Oakland Park Ave.
Telephone: 261-7470
Dr. Paul L. Yeun, Pastor
Church School 9:15 a.m.
Worship 10:30 a.m.
Youth Fellowship 6 p.m.

ST. ANDREW U. PRESBYTERIAN CHURCH
1450 E. Granville Rd.
882 7477
Worship & Church School
10:00 a.m.
Child care provided
Pastor-Howard C. Dhonau

MAIZE MANOR UNITED METHODIST
3901 Maize Rd.
267 4939
Church School 9:45 a.m.
Worship Service
8:30 & 11 a.m.
Rev. Lowell Nelson

LINDEN UNITED METHODIST CHURCH
Minnesota at Greenwich
262-1946
Rev. Lynn Rainsberger
Mrs. Lois Hughes,
Parish Asso
Sunday School-9 a.m.
Worship-10 a.m.

CHURCH OF THE GOOD SHEPHERD UNITED METHODIST
6176 Sharon Woods Blvd.
891 9883
Rev. Wm. E. Burley
9:30 a.m. Church School
11:00 a.m. Worship Service
Additional summer worship at 8:30 a.m.
All facilities accessible to the handicapped

COLUMBUS BAPTIST TEMPLE
2956 Cleveland Avenue
262-1761
Dr. Richard Hankins, Pastor
9:45 a.m. Sunday School
11 a.m. Morning Worship
6 p.m. Evening Services
Wed. 7:30 p.m.
Prayer Meeting
Free Transportation
Dial-A-Ride
262 7607

WEBER ROAD ALLIANCE
1088 E. Weber Rd.
262 8177
9:30 a.m. Sunday School
10:45 a.m. Worship Service
6 p.m. Young People
7 p.m. Evangelistic Service
7 p.m. Wednesday
Rev. Curtis H. Heritage
Christian Missionary Alliance

SALEM BAPTIST CHURCH
5862 Sinclair Rd
885 7252
Call for bus pickup
SUN. WORSHIP 11 AM
WORSHIP 7 PM
We have children's church
BIBLE STUDY 9:45

ST. GABRIEL CHURCH
2112 Mock Road
SUNDAY MASS
11:30 a.m.

KARL RD. BAPTIST
5750 Karl Rd.
882 7929
S.S. 9:15 Worship 10:30
6 p.m. Youth Meeting
7 p.m. Worship at Church
Wed. 7 p.m. Prayer Study
W. Carey Ballbach, Pastor

FIRST CHURCH OF RELIGIOUS SCIENCE
Minister Paul B. Frank
272 7206
Worship Services 10:30 am
At the Holiday Inn
320 West Lane Ave.

SHARON WOODS BAPTIST CHURCH SBC
5959 Sharon Woods Blvd.
891 0718
Robert A Wiley, Pastor
Ted Hahn
Music Director
9:30 a.m. Sunday School
10:45 a.m. Mng. Worship
Children's Church
6:00 p.m. Baptist Training
7:00 p.m. Evening Worship
7:00 p.m. Wednesday evening Mid-Week Service

CALVARY BIBLE BAPTIST CHURCH
2110 Morse Rd.
885 9774
Sunday School: 9:30 A.M.
Family Worship 10:30
Evening Service 6 p.m.
Wednesday Prayer & Bible Study 7:00 P.M.
Pastor, Bob Burney

TRINITY UNITED CHURCH OF CHRIST
Maize at Shanley
263-6177
Rev. Steven R. Dennis
9 a.m. Bible Study
10:00 a.m. Worship Service
with Children's Church
11:15 a.m. Church School, all ages
6:30 p.m. Youth Fellowship
OPEN, FRIENDLY and ECUMENICAL—
YOU ARE WELCOME

MAIZE RD. BAPTIST CHURCH S.B.C.
4251 Maize Rd.
882 9901
10 a.m. Sunday School
11 a.m. 7 p.m Worship Service
7:30 p.m. Wednesday Service

TO LIST YOUR CHURCH SERVICES CALL 846-7750

JUN 1981 08

MEET A GOOD NEIGHBOR OF YOURS
The one to see for all your family and insurance needs.
P. "BILL" ZOURDOS
3677-B Karl Rd.,
Office 263-0995

Like a good neighbor, State Farm is there.
State Farm Insurance Companies
Home Offices Bloomington Illinois

Ants: another point of view

They're the uninvited guests at every picnic and probably have been since the first picnic was held.

But the next time you're tempted to stomp on the battalion of ants carrying off your potato salad and fried chicken, try looking at them from the viewpoint of the Smithsonian Institution's Dr. James F. Lynch, an expert on those ubiquitous little creatures.

"Ants are not just a nuisance or an interesting fringe element in our society," the zoologist insists. "They play a critical role in the overall ecology of our planet."

That may be small comfort while they're interrupting your picnic, invading your kitchen or building a nest on your patio, but consider this: At any one time there are more than a quadrillion ants on Earth--a number that makes the sales of hamburgers pale in comparison. They are the most abundant of the visible insects and incredible diverse--scientists estimate there are as many as 12,000 to 14,000 species of ants.

Ants are constantly turning over soil, aerating and enriching it. In fact, together with earthworms, ants are the principal movers of soil in both tropical and temperate regions. Ants also are the main scavengers of dead insects, devouring fallen creatures like vacuum cleaners.

Dean's list released

Three area residents have been named to the second semester dean's list at Capital University.

They include: Sharon Richards; 1322 Shanley; Denise Trainer; 875 Weldon; and Katy Lin; 3764 Kinsey Dr.

To be eligible for the dean's list, a student must be enrolled full-time at the University and have earned at least a 3.4 grade point average for the semester.

Reunion planned

The Columbus West High School, class of January 1960, will hold its 20 year reunion September 13, at the Oakhurst Country Club.

Interested classmates should contact Judy (Newark) Frances at 875-2037, or Sandy (Bush) Longstreth at 878-2473 as soon as possible.

JOHN QUINT & SONS FUNERAL HOME
Helping You Is Our Business
Half Century of Dedicated Service
1177 WEST FIFTH AVENUE 294-4416

HAPPY'S
BEVERAGE CENTER
2899 Suwanee Rd. 267-9554

Pepsi-Cola
Reg. & Diet
Mt. DEW - TEEM
8-16 oz. Bottles
1.49
NO LIMIT
Plus Tax & Deposit
NEW SUMMER HOURS
MON.-THURS. 11 a.m.-10 p.m.
FRI.-SAT. 10 a.m.-12 p.m.
Also at 1522 N. High St. 299-9571
HIGH BEER/ Wine on Sunday
HIGH ST. LOCATION

$ ohio lottery
Over $268,000,000 in prizes since 1974.
YOU CAN'T WIN, UNLESS YOU'RE IN!
We give three chances to finish in the money:
The Number
OHIO LOTTERY'S DAILY NUMBER GAME
Ohio $1 INSTANT LOTTERY GAME
THE WEEKLY GAME 50¢ PYRAMID
Lottery proceeds help make Ohio a better place to live.
266-A

Blueberry days are almost here. All you blueberry lovers should clip this column and keep it handy because there are some treats in store for you.

This first recipe for blueberry bread makes good sandwiches filled with softened cream cheese. It goes well with salads and in lunch boxes, but for extra special goodness, toast it and spread with butter or cream cheese.

BLUEBERRY BREAD

2 cups sifted flour
1 teaspoon baking powder
½ teaspoon baking soda
½ teaspoon salt
¾ cup sugar
⅛ teaspoon nutmeg
¼ cup shortening
1 egg, slightly beaten
½ cup orange juice
¼ cup water
1 cup fresh blueberries

Sift flour with baking powder, soda, salt, sugar, and nutmeg. Cut in shortening. Add orange juice and water to egg, then stir quickly into dry ingredients. Carefully fold in blueberries. Turn into greased and floured 8½ by 4½ by 2½-inch loaf pan.

Bake in oven preheated to 350 degrees for approximately 5 minutes. If glass baking pan is used, reduce temperature to 325 degrees. Cool bread in pan on wire rack for 15 minutes; then turn out of pan and complete cooling. Slice thin for sandwiches, or cut into thick slices for toasting.

BLUEBERRY WAFFLES

1 cup sifted flour
½ cup whole wheat flour
¼ teaspoon salt
2 teaspoons baking powder
3 tablespoons sugar
2 eggs, separated
1 scant cup milk
6 tablespoons melted butter
1½ cups blueberries

Measure sifted flour with whole wheat flour, salt, baking powder, and sugar. Add egg yolks to milk and beat with a fork to blend. Stir in melted butter and add all at once to dry ingredients. Stir quickly to mix. Beat egg whites until stiff but not dry; fold into batter. At this point batter can be refrigerated for several hours or overnight. Fold in blueberries. Bake in preheated waffle iron until done. Serve with maple syrup or honey. Makes three or four servings depending on appetites.

The following recipe is bursting with blueberry goodness! It can be made either with granulated or brown sugar or a mixture of both.

BLUEBERRY CRISP

1 pint (3 cups) fresh blueberries
1 tablespoon lemon juice
½ cup sugar
½ cup flour
½ cup uncooked oats
6 tablespoons butter or margarine

Place blueberries in a one or one and a half quart casserole. Sprinkle lemon juice over berries. Mix sugar with flour and oats; cut in butter. Sprinkle mixture over blueberries. Bake in oven preheated to 375 degrees for approximately 25 minutes. Serve warm as is or with cream or ice cream.

BLUEBERRY LEMON MUFFINS

Preheat oven to 400 degrees Baking time: about 20 minutes
Yield: 11 or 12 large muffins
2 cups sifted flour
4 teaspoons baking powder
1 teaspoon salt
¼ cup sugar
3 tablespoons butter or margarine
2 tablespoons vegetable shortening
2 eggs, beaten
1 cup milk
½ teaspoon lemon extract
1 cup blueberries

Sift flour with baking powder, salt, and sugar. Cut in butter and shortening. Add milk and extract to eggs; stir all at once into dry ingredients. Do not beat. Fold in blueberries. Fill greased muffin pans two-thirds full. Bake until done. Loosen from pans with small spatula or knife at once. If desired, the warm muffins can be dipped in melted butter (about one-third cup); then in a mixture of two-thirds cup sugar and two teaspoons lemon rind.

BAUSCH & LOMB
Sunglasses
SAVE 20%

BUCKEYE OPTICAL
GRACELAND CENTER 87 Graceland Blvd
AMOS CENTER 3410 Cleveland Ave
MORSE ROAD 1150 Morse Rd.
GREAT WESTERN CENTER 134 Wilson Rd
GREAT EASTERN CENTER 852 S. Hamilton Rd

Get your body in shape before spring exercising

The clubs are polished and ready to go. The old racket has been restrung. The bat, ball and glove have been retrieved from the bottom of the closet. Now you are ready to start your spring sports activities. Right?

Wrong! You need to get in shape first, warns the Ohio State Medical Association. Thomas E. Shaffer, M.D., a member of the OSMA's Committee on Sports Medicine says that after a winter of relative inactivity, the spirit may be willing, but the flesh is definately week.

To begin with, persons middle-aged and older should get a clean bill of health from their doctor before starting to exercise. If you haven't had a recent physical, Dr. Shaffer recommends getting one which includes an electrocardiogram taken both at rest and under stress.

With the doctor's approval, you are ready to start. But, to avoid sore muscles or worse, there are several steps you can take. First of all, everyone should do some sort of warm-up exercises or calisthenics.

This type of exercise will increase your flexibility and, as a result, decrease your chances of injury. The second point to remember is to quit exercising before you become exhausted, or, as Dr. Shaffer puts it, "When you begin to get tired, stop." This way you will be able to slowly build your stamina.

If the exercise is particularly streunous, Dr. Shaffer recommends limiting it at first to 20 or 30 minutes and suggests a "cooling off" period at the end of any strenuous exercise. He suggests doing some simple exercises for a few minutes before calling it a day.

If all of your precautions, however, are of no avail and you injure yourself while exercising, there are several steps you can take to decrease the pain and disablity.

If you receive a sprain or strain Dr. Shaffer recommends applying ice to the injury. Always use ice, he cautioned, never heat, the first 48 hours after the injury. It reduces the swelling and decreases the recovery time. Apply the ice to the injury for approximately 20 minutes every two hours. He suggests putting ice in a sandwich bag and placing a wet towel between the ice and the injury. After 48 hours, switch to heat or continue with the ice treatment, whichever feels better.

Dr. Shaffter also recommends elevating the injured area, if possible, for the first 48 hours.

Explore Ohio museums

Economy-minded travelers will discover the history of a 19th-century boom town at a fascinating new museum to be dedicated by the Ohio Historical Society this month.

The East Liverpool Museum of Ceramics tells the story of an Ohio River community in Columbiana County which grew--and declined--in a remarkable 100-year span.

During that period, more than 150 different firms producing ceramics sprang up in East Liverpool and surrounding towns.

At its height at the turn of the century, the "Crockery City" boasted more than 20 businesses involved in the production of ceramics, as well as innumerable concerns in support roles. East Liverpool was the largest pottery center in the United States, and wholly dependent upon its ceramics industry.

The new museum, to be dedicated in ceremonies beginning at 10 a.m. May 31, features samples of ceramic items from all periods of the industry's history in East Liverpool. Full scale ceramics shop reproductions illustrate working condition and manufacturing processes in the city's ceramics plants, and an audio-visual show presents the city's unique story of growth from a population of about 700 immigrant potters from England in 1844 to an almost completely native-born population of over 20,000 in 1910.

Ornate wares on display at the Museum of Ceramics also illustrate East Liverpool's era of unprecedented prosperity following the Civil War. Exhibits explain how a favorable political climate encouraged protection from foreign competition with high tariffs, aiding a ceramics industry which grew to envelope the entire community.

While business was healthy the "Crockery City" thrived, but this single-minded pursuit had serious drawbacks. The Museum of Ceramics shows how mechanization of the industry utilized more unskilled labor, including children.

Air pollution increased, and rapid, haphazard expansion of many formerly small craft shops resulted in inefficient, cramped operations. In this climate, new labor organizations and manufacturers' associations clashed several times in the last quarter of the 19th century.

The museum charts the city's decline, speeded dramatically in the 1920s. By that time many large ceramics firms had left the city for modern, more expansive plants. The protective tariff had allowed many firms to remain competitive despite antiquated production facilities, and lower tariffs of the 1930's promoted sale of imports. Photo exhibits of the Museum of Ceramics show the destruction of formerly great manufacturing plants of East Liverpool.

Today, vestiges of the city's industry can be seen in East Liverpool's handsome architecture, including the new museum housed in the former post office building at 400 E. Fifth St. near the city's central "diamond". The city of East Liverpool is located on Rt. 7, which follows the Ohio River from the south and continues north to Youngstown.

The East Liverpool Museum of Ceramics is open from 9:30 a.m. to 5 p.m. Wednesday through Saturday, and noon to 5 p.m. Sunday.

Admission is $1.50 for adults and 75 cents for children ages six through 12, with children five and under admitted free of charge.

Visitors to east Ohio may continue an inexpensive tour by seeing several other Ohio Historical Society sites.

McCook House in Carrollton, about 35 miles west of East Liverpool on Ohio Rt. 39, is the family home of Daniel McCook, whose nine sons and five nephews became known as the "Fighting McCooks" because of meritorious service in the Civil War. Their home, built in 1837, has been restored to its pre-Civil War appearance, and is open from June 1 to Sept. 30, Wednesday through Saturday 10 a.m. to 5 p.m. and Sunday 1 p.m. to 5 p.m. Admission to McCook House is 75 cents for adults and 35 cents for children ages six through 12.

About 50 miles south of East Liverpool off State Route 150 near the community of Mount Pleasant is the Friends Meeting House, a large structure erected in 1814 for the Ohio Yearly Meetings of the Society of Friends, or Quakers. An engineering achievement of its day capable of holding 2,000 persons, the building is now an Ohio Historical Society restoration which tells the story of the Quakers' western migration.

The Quaker Meeting House is open May 1 to Oct. 31, from 9:30 a.m. to 5 p.m., Wednesday through Saturday, and 1 p.m. to 5 p.m. Sundays. Admission is 50 cents for adults and 25 cents for children ages six through 12.

Donahue announces

Brian P. Donahue Realtors, Inc. announces the affiliation of Sylvia Weaver with the Northeast Office in the Beechcroft Centre.

Ms. Weaver will be specializing in residential real estate in the Columbus area.

Presently president of the Columbus Chapter of NOW, she is a past member of the board of Choices, a shelter for victims of domestic violence. Ms. Weaver is a past member of. Ohio State University Commission on Women and Minorities. She was a member of the Task Force III.

She was an advisor to the Y.W.C.A. Executive Board of Action for Battered Woman in Ohio in 1976 and 1977.

Sylvia is a member of the Columbus Board of Realtors, Ohio Association of Realtors and the National Association of Realtors.

Sylvia Weaver

NORTHRIDGE PHARMACY
3671 Karl Rd
Call 263-5244

ALEX SHOE REPAIR SERVICE
(rear of Food World)
27 years serving the Northeast Community
HOURS
Monday-Friday 10-7 p.m.
Saturday 10-6 p.m.

Like a good neighbor, State Farm is there.
For help with all your family insurance needs, see:
STEVE KELLEY

STEVE KELLEY
991 SCHROCK RD.
Busch Corporate Center
State Farm Insurance Companies Home Offices Bloomington Illinois

HOLTON TV
BUYS & SELLS
USED TV's
HOLTON'S
LEASE • BUY • RENT
964 E. HUDSON ST. 263-8866

DENTIST
Dr. K.E. Poling
5927 Karl Rd. Cor. Rt. 161
•Reasonable Fees
•Most Services
For Appointment Call
888-4454

Garages & Home Improvement
Free Service
INSURED-BONDED LICENSED
ROOM ADDITIONS
ROOFING GUTTERS
GARAGES BLOCK or FRAME
SUN DECKS
PATIOS and CARPORTS
CONCRETE and BLACKTOP DRIVES
NO PAYMENTS TILL OCT. 1980
ALUMINUM VINYL and STEEL SIDING
PORCHES
SCREEN ENCLOSURES
Free Estimates
Serving Columbus Area Over 14 Years
WE'LL SAVE YOU UNDER ANY WRITTEN ESTIMATE $100 to $500
Bank Financing - No Payments Until Oct. 1980.
MAYWOOD GARAGES 261-7123

LONG FUNERAL HOME
1173 E. Hudson St.
(Since 1949)
Offering Pre-Need Information
Local and out-of-town arrangements
TWO LOCATIONS WITH ONE PHONE # WITH 24 HR. SERVICE
268-1188

LINDEN CHAPEL
Our new Northeast Chapel is at 5528 Cleveland Ave.

For life, health, home, car, business insurance call:

Mike Leach
Phone: 436-1073
Res.: 436-0432
NATIONWIDE INSURANCE
Nationwide is on your side
Nationwide Mutual Insurance Company
Nationwide Mutual Fire Insurance Company
Nationwide Life Insurance Company
Home Office: Columbus, Ohio

OSHA warns employers

The Occupational Safety and Health Administration (OSHA) is advising local business operators to be suspicious of any person or group which attemps to sell OSHA materials..

According to Ronald McCann, acting OSHA Regional Administrator for Region V, small business operators throughout the midwest are being approached by various groups which seek to sell them materials from OSHA which employers can get at no charge from the federal safety and health agency.

One group is particular, according to McCann, is said to be telling employers that they must pick up a C.O.D. package which contains information on OSHA. The package cost $29.50.

"That particular group calls itself the Occupational Safety and Health Club of America," McCann said. "OSHA is in no way connected to that club, and furthermore, any materials employers need are available free from OSHA."

McCann asked employers approached by the Occupational Safety and Health Club of America to report those contacts as soon as possible to the nearest OSHA area office.

Employers may call OSHA toll free in Ohio, 800-582-1708.

Dr. Robert J. Plato
Announces the opening of his office for the practice of Chiropractic.
6805 Oak Creek Dr.
(Off Schrock Rd. ½ Mile W. of Cleveland Ave.)
Columbus, Ohio 43229
Office Hours by Appointment
Telephone (614) 890-6402

HUDSON
Pharmacy 262-8457
1043 E. Hudson St.
•Medical Oxygen
•Respiratory Therapy Equipment, Rent or Sale.
•RX Delivery
•All Charges
PRESCRIPTIONS filled quickly

Two for One - Tuesday with the Clippers

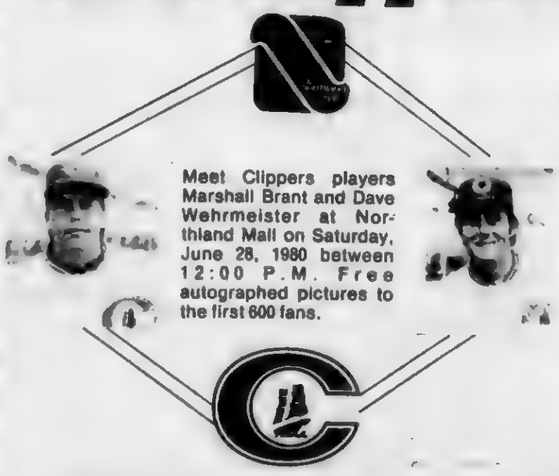

Meet Clippers players Marshall Brant and Dave Wehrmeister at Northland Mall on Saturday, June 28, 1980 between 12:00 P.M. Free autographed pictures to the first 600 fans.

That's right, two tickets for the price of one for Tuesday night, July 1, 1980 when our Clippers take on Tidewater at Franklin County Stadium. You can buy one general admission reserved seat for $2.00 and the merchants of Northland Mall will buy the second. Tickets are on sale at Northland until 5:00 P.M. on the day of the game. There will be prizes and giveaways of baseballs, Clipper caps, and youth jackets at the ballpark on game night too. So don't miss out. Visit Northland Mall where you'll find the bases loaded with special summer values, and pick up your tickets for the great two for one Tuesday with the Clippers.

BROUGHT TO YOU BY THE MERCHANTS OF... NORTHLAND MALL

"Always more for you at Northland Mall"
MORSE RD. at KARL RD.
Shop 10 am-9 pm Daily — 12 Noon-5 pm Sun.

Enrollment examination available

Applicants who wish to take the 1980 Internal Revenue Service Special Enrollment Examination must have their applications postmarked no later than Aug. 15, the IRS said. No extensions of time to file for the examination will be granted.

The examination is scheduled to take two days: Monday and Tuesday, October 6 and 7. It is given annually in each IRS district to qualify persons other than atorneys or certified public accountants to represent clients before the IRS.

The application fee is $25 for those taking all four parts of the examination, and $15 for prior year examinees taking fewer than four parts. All checks must be made payable to the "Internal Revenue Service."

Those interested in taking the examination should first obtain a copy of the free IRS Publication 486, "Requirements for Internal Revenue Service Enrollment and Special Enrollment Examination." This publication outlines the general requirements for enrollment and identifies sources of tax information which are helpful in preparing for the examination. The examination will include true or false, multiple choice, and problem-type questions.

If after reading Publication 486, applicants decide they want to take the examination, they should request a free IRS Special Enrollment Examination Materials packet. The packet includes Form 2587, "Application for 1980 Special Enrollment Examination;" Publication 486; Publication 693, "Special Enrollment Examination Questions and Answers;" Treasury Department Circular No. 230, "Regulations Governing the Practice of Attorneys, Certified Public Accountants, Enrolled Agents, and Enrolled Actuaries before the Internal Revenue Service;" and a special order form for requesting study materials.

Prior year issuance of Form 2587 will not be accepted because of extensive revisions made to the form for 1980, and a change in the mailing address. The new address is: Chief, Accounting Section, RM:N:FA, Room 6603, Internal Revenue Service, 1111 Constitution Avenue, NW, Washington, DC 20224.

Publication 486 and the Special Enrollment Examination Materials packet can be ordered by calling the IRS toll-free number, 1-800-582-1700, or, if more convenient, they can be picked up at the local IRS district office.

Choir concert planned

The Festival of Praise Choir will minister in music, praise, and worship Wednesday, July 2, at Christian Assembly, 4099 Karl Road, at 7:30 p.m.

Produced by internationally acclaimed conductor, Thurlow Spurr, and under the direction of Bob Pickett, the touring choir is made up of adult singers from all walks of life who take two weeks of their vacation to travel with the group. Also appearing with the choir are the Spurrlows who have been front runners in christian music for over 20 years. The Festival of Praise choir and Spurrlows will be supported by the Concert Brass and special featured soloists.

ORATORIO PRESENTED

On Sunday, June 29, at 7:30 p.m., the Worthington United Methodist Church chancel choir will present Handel's oratorio "Solomon" in the Church sanctuary, assisted by a 30-piece orchestra, including harpsichord, and Maurice Casey will conduct. Counter tenor John Goldsmith will sing the title role; other soloists are Jane Casey, Lucy Turritin, Thom Gall, and Al Adcock. Tickets are available at J. Arthur Music, from choir members, at the church office, 600 N. High St. and at the door. Pictured above are Monica Umstaedt at the harpsichord with soloists Jane Casey and Thom Gall.

Theater workshop

Pat Shade and Carol Milligan, who will be recognized by many Worthington School children as members of the Columbus Junior Theater of the Arts Adult Trouping Company, will share their theater expertise at a children's theater production workshop Friday, 10 a.m.-3 p.m., July 7-18. The workshop will culminate in a public performance of 'The Brave Little Tailor' on July 18. Daily activities will include dance and movement, music, improvisations and play rehearsal. Guest artists will share their expertise in make-up, characterization, puppetry, Reader's Theater, audition techniques, movement, and music. Girls and boys interested in becoming a part of the Pine Tree Players should contact Mrs. Milligan at 891-5758 or 891-6363. The workshop will be limited to 15 participants.

The workshop will be limited to 15 participants.

Ohio Guard 'goes to camp'

More than 14,000 Ohio National Guard troops are going to Annual Training this summer and state Guard officials say combat readiness will be emphasized more than any time since the Korean War.

The Ohioans, headed for two weeks duty at eight camps in six states, will be training in infantry, armor tactics and tactical aircraft tactics used to defend against Warsaw Pact forces.

"Crises in Iran and Afghanistan have focused the public's as well as the military's attention on the need for increased readiness. American fortitude is the only thing keeping the Russians away from the Persian Gulf, or out of Western Europe," said Major General James C. Clem, adjutant general for Ohio.

Clem said there is concern among state adjutants general that the Guard and Reserve may be unable to maintain readiness standards with the money available.

"In all the 344-year-history of the National Guard, never has there been a time when we've been required to support such large authorized strength or maintain such large volumes of equipment, with so little fulltime support," he said. "The Reserve components furnish about half the nation's fighting forces with only five percent of the total defense budget."

In the air, he said Pentagon planners rely on citizen-soldiers to supply 32 percent of the tactical fighter strength, 50 percent of the strategic airlift capability and 60 percent of the air defense capability.

He said the two largest troop deployments will be central Ohio's 3,500 member 73rd Infantry Brigade to Camp Grayling, Mich. from June 28-July 12, and 2,500 members of northeastern Ohio's 107th Armored Cavalry Regiment and several associated units to Camp Grayling July 12-26.

Ohio Guard troops will also deploy to Camp Perry, Ohio; Camp Atterbury, Ind.; Fort McCoy, Wis.; Fort Knox, Ky.; Camp Keyes, Me.; Fort Bragg, N.C.; and Fort Campbell, Ky. throughout the summer.

Ohio Air Guard troops will train this summer at Howard AFB, Panama; Alpena Air National Guard Base, Mich., with the largest deployment being 600 airmen from 121st Tactical Fighter Wing and 178th Tactical Fighter Group to Barbers Point Naval Air Station, Hawaii. Both are from Springfield. Portions of both units have been rotated through Barbers Point since April 21

In addition, Clem said two Ohio Guard units, and elements of four others will train with U.S. Army forces in West Germany. Complete units assigned to Europe include the 213th Maintenance Co., Port Clinton and the 211th Maintenance Co., Newark.

GRUBB Bros. CONSTRUCTION
891-6666
Siding - Roofing - Remodeling
CONTRACTORS
Free Estimates - Licensed

BOXING
10 Round Main Event
Greg Notter vs. Tony Johnson
7:30 July 6, 1980 National Guard
2170 Howey Rd.
Columbus Heavyweight Championship
Tickets at Berry Sporting Good Store
718 S. 4th St.
221-6609

Aircraft classes scheduled

Aircraft pilots in the Columbus area will participate in pilot training courses in preparation for taking the Federal Aviation Administration Written Examinations. The courses are being offered by the AOPA Air Safety Foundation of Washington, D.C., as a part of their nationwide program to enhance air safety.

The classes will be held Friday through Sunday, June 27-29, at the Stouffers University Inn, 3025 Olentangy River Rd., Federal Aviation Administration written exams will be held Monday, June 30, at the same location.

For information regarding the courses and to register, contact the AOPA Air Safety Foundation toll-free at [illegible].

Maria Ciminello

Area coed selected

The Ohio State University Buckeyes will get sidelines support for the 1980-81 season from a squad of 14 cheerleaders selected in competitions during May.

All cheerleaders at Ohio State must maintain at least a 2.0 out of a possible 4.0 grade-point average and must be fulltime students to try out. The successful candidates were chosen after preliminary, semi-final and final tryout rounds.

Selected from this area was Maria Ciminello, daughter of Mr. and Mrs. Joseph Ciminello, 4904 Almont Dr., a senior majoring in physical education. A cheerleader for the past three years, she has been a lifeguard, swimming and diving instructor and gymnnastics coach, is a member of the gymnastics team and Bucket and Dipper Honor Society.

ODNR adds 40 rangers

The Ohio Department of Natural Resources (ODNR) has added 40 new rangers to the state park system this summer to better assist the increasing numbers of park visitors.

"Attendance at the state parks is expected to continue to rise," said Donald G. Olson, chief of ODNR's Division of Parks and Recreation.

"Many Ohioans are choosing to vacation at a state park overnight facility because they are economical and close to home."

Olson said the new seasonal rangers will be there primarily to provide more help to visitors. They will be available to answer questions on park facilities and the natural environment of the park, direct traffic and administer first aid.

"We hope that by increasing the summer park ranger staff, rangers will be able to spend more time with individual park visitors to help them better use and appreciate what the park has to offer," Olson said.

The seasonal state park rangers recently completed a five-day training session in preparation for their park assignment.

"Many of the summer park rangers are planning on pursuing a career as a commissioned Ohio state park ranger," Olson said. "The summer work will provide them with valuable on-the-job training as well as enabling them to receive first-hand experience as a ranger."

Based on job performance and interest in the state park ranger program, several of the seasonal rangers wil be selected to attend ODNR's state park ranger training academy. The training academy is required for all fulltime state park rangers. Participants undergo extensive training in law enforcement, public relations and Ohio's state park system.

The seasonal rangers will be at 25 of Ohio's 71 state parks through Sept. 5.

Youngsters eligible for cards

Sgt. Richard Hoover, Columbus division of police crime prevention unit, has announced that the Crime Prevention Unit and the Columbus Clippers will be awarding prizes to youngsters who collect a complete set of 25 Clipper crime prevention trading cards.

The prizes will be awarded at the Columbus-Charleston game on Aug. 29. To be eligible to win a prize youngsters 17 and under must present a set of 25 cards to Sgt. Hoover at his office, 2nd floor, Columbus Police Headquarters, 120 W. Gay St. or during baseball card night at the Clipper Stadiu. At this time the youth will be given a ticket for the drawing. The ticket will also be an admission ticket for the youngster to the game on Aug. 29.

There will be 24 baseball autographed by the Clipper team and many other surprise gifts.

Two cards are distributed each week and the last two of the set will be distributed during the week of Aug. 14. Youngsters desiring to collect a full set should contact police officers or go to the "Super Trader" booth at the Clipper Stadium on baseball card night. The card nights are: June 23, July 1, July 17, July 28, Aug. 1, Aug. 7, and Aug. 14.

"Response to the baseball card program has been tremendous, both by the kids and by uniform officers. We wanted to add the prizes as a bonus for the kids."

Immediate family members of employees of either the Columbus Clippers or the Columbus Division of Police are not eligible for this contest.

Energy credits renewed

Tax Commissioner Edgar L. Lindley has unveiled the new, easy-to-complete renewal application for the 1980-81 Energy Credits Progam. All recipients of last winter's Energy Credit benefit will receive the simplified form by mail next week.

Lindley asks all persons who receive the two-part card to check all of the information for accuracy. If all of the information is correct, the applicant has only to check the income amount for 1979 (line 1) and sign the card. Then the applicant detached the signed portion of the renewal form (a postcard), affixes the proper postage and mails the pre-addressed card to the Department of Taxation. The applicant keeps the other portion of the renewal form as a record of filing.

Standard applications (EC-2001) for persons who cannot use the renewal card will be available at banks, libraries, post offices, senior citizen centers, area Offices on Aging, and District Offices of the Ohio Department of Taxation beginning June 15, 1980.

The application period ends September 1.

UA seeks counselors

The Veterans Administration is establishing a roster of private psychiatrists, psychologists and social workers interested in part-time, volunteer work in the nationwise network of Vietnam Era readjustment counseling centers recently established in population centers across the country.

The professionals on the register would be called on to assist the staffs of the small vet centers already set up in nearly 100 localities to aid veterans who have experienced readjustment problems since leaving military service. There are two centers in Cleveland, and one in Cincinnati, Pittsburgh, Dayton, Philadelphia, and Wilmington.

Private psychologists, psychiatrists and social workers interested in participating in the program should themselves be Vietnam Era veterans or have a demonstrated empathy toward this veteran group and the long-term readjustment problems being experienced by a number of its members.

Elizabeth Watters

Cadette attends conclave

Elizabeth Watters, member of Cadette Troop #854, left June 24 to attend a Girl Scout sponsored Wider Opportunity.

The opportunity, will gather Girl Scouts and Girl Guides from around the world to spend 28 days together in Connecticut and New York. During this time they will be sharing their music, art, history, customs, dance, sports, foods, culture, and technology.

During the first and last week of the opportunity the girls will be staying with host families. The scouts will visit the Girl Scout National Headquarters, the United Nations, and the home offices of permanent missions of Visiting Guides. The girls will take the Circle Line Cruise around the island of Manhattan giving them a view of the entire city.

Two weeks will be spent at Camp Seekey, Sharon, Connecticut. They will enjoy the traditional sports and celebrations of America and various countries, including a two day backpack trip on the Appalachian Trail, and historical trips around Connecticut and New York.

The last week while staying with a second host family, the girls will take a trip to Hammonasett State Park located on Long Island Sound.

Elizabeth is a First Class Girl Scout and a recipitent of the God and Community Award.

JUN 1980

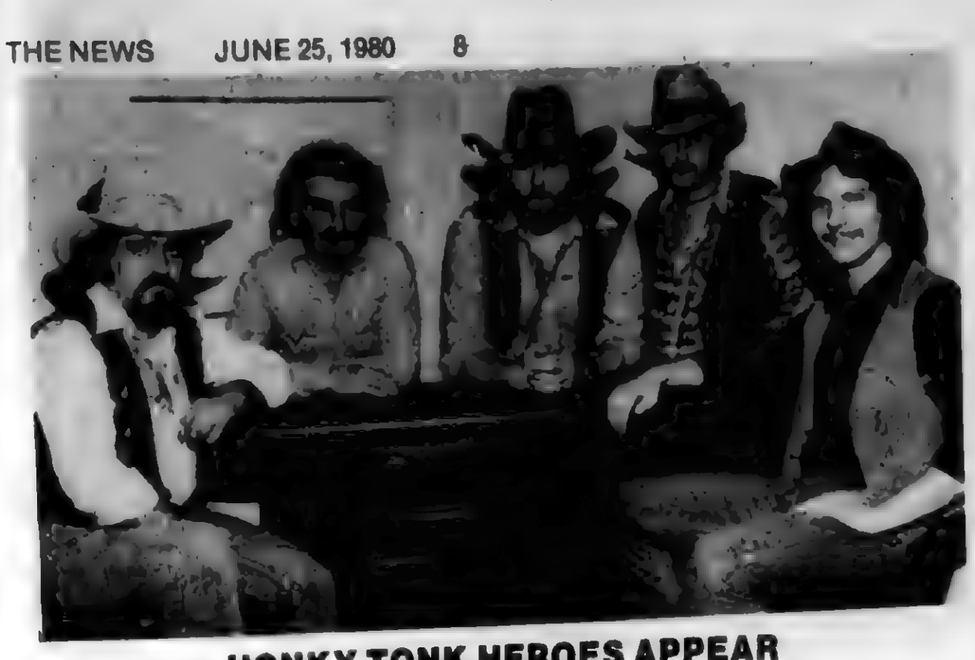

HONKY TONK HEROES APPEAR

Randy Shaffer and the Honky Tonk Heroes are currently appearing at Country Jubilee, Northern Lights, nightly except Sunday, through July 5. For some country music listening, stop in and hear this great band, you'll be glad you did!

And so it grows

June is the month when many of the pests that plague our home landscapes first appear. So, weekly inspections are in order

A quick check will usually do the trick. If you notice any thing on your plants that doesn't look right, take a closer look. Early detection of pest problems often means control before they get out of hand.

The ole Colorado potato beetle, one of our native species of beetles, is out laying eggs now. Potato and egg plant is the favorite food of this insect. Larevae and adults have big appetites and can eat your plants up before you know it.

Several generations are produced each year. Adults are constantly migrating in, so keep a close watch on plants. A number of pesticides are listed among which are Sevin, methoxychlor, Imidan or rotenone. Follow directions on the container.

Also, watch out for the variegated cutworm. This one is a general feeder and can be found on a number of crops. It is one of our most common vegetable garden pests. Sevin baits or other Sevin formulations will control this pest.

The Bronze Birch is a beautiful white barked tree with dashes of black to accent it, and it makes a good accent tree in your landscape. There is just one problem with this tree; it is subject to Bronze Birch Borer damage, which often kills the tree within a few years after the home owner gets it going.

The time to spray the birch tree to protect it against this serious wood boring insect is late May and early to mid and late June.

Proposals invited

The Logan Elm Press, the arts-of-the-book laboratory of the Department of Art Education in The Ohio State University's College of the Arts, is currently accepting proposals from Columbus area artists, illustrators, graphic designers, printmakers, photographers, and authors for a Children's Picture-Book Competition.

Artists may submit individually or in terms for the $2,000 residency at the press to be awarded on July 18 to the proposal with the most original, appropriate, and feasible book subject, design, and execution on the Logan Elm Pres. A panel of jurors composed of a graphics designer, an artist/author, and a children's services librarian will evaluate the proposals. Submission deadline is Monday, July 7.

The Logan Elm Press provides a workshop setting for the study, perservation, and fostering of fine bookmaking, especially printing and handpapermaking. The Press receives assistance from the Greater Columbus Arts Council, the Walter J. Gast Foundation, and Kreber Graphics, Inc.

For proposal informtion and requirements for the Picture-Book Competition, contact Robert Tauber, Department of Art Education, The Ohio State Universtiy, 340 Hopkins Hall, 128 N. Oval Mall, Columbus, OH 43210, (614) 422-0421 or 422-7183

ROWE

Spec. 4 Jerome Rowe, son of Mr. and Mrs. Booker Rowe, 1375 E. 23rd Ave., recently was assigned to the 194th Armored Brigade at Fort Knox, Ky.

Rowe entered the Army in April 1977.

Roses deserve proper care

In Ohio, June is the month of roses. These plants are well worth growing, but require care through the season. Here are some hints to help you grow and enjoy great roses.

If you are going to cut roses for use inside, cut them early in the morning while they are still full of water. Use a sharp knife and make clean cuts; don't cut such a long stem that you are removing lots of leaves. Take the flowers inside and put the stems in warm water of 100F-110F for about half-an-hour. Then change the water to that of room temperature.

If you are enjoying the flowers on the bush, you still need to take the old flower off when the petals start to fall. Cut the flower off just above the next five-leaflet leaf down on the stem. This means more flowers for the bush later on.

Fertilization can be done throughout the summer on a monthly schedule. The plant is using lots of "food" that's been manufactured for floral display and this needs to be replaced. Use either a rose fertilizer at the rate given on the container, or a 10-10-10 or 12-12-12 fertilizer at the rate of two pounds per 100 square feet.

Pest contol is important. There are a couple of rose diseases that are quite infectious and damaging. Black spot is a fungus which causes lesions on the leaves that show up as black spots. About a week after spots appear the leaf falls off.

Most of the hybrid tea roses are susceptible to this disease. It can be controlled with a fungicide such as benomyl, Phaltan, captan or Funginex.

Powdery mildew is another fungus that causes white, powdery spots to appear on leaves, it tends to show up on the young shoot growth first. This disease generally appears on roses growing in shady or damp areas, though most roses will have it in the fall because of cool nights and warm days that are favorable for the disease. Watch for mildew and spray before it gets too bad, especially in the fall. This will give you six to eight more weeks of nice roses.

Emptage advanced

Peggy Emptage

Dr. Steven A. Tuckerman, optometrist and president of Tuckerman Optical, announces the appointment of Ms. Peggy Emptage to Vice-President-Director of Store Operations of the Columbus-based firm.

As vice-president, Ms. Emptage is responsible for the operation activities of all 30 Tuckerman Optical Stores in four markets. Reporting to her are five marketing Area Managers. Ms. Emptage has been with the company for the past eight years in all aspects of the organization.

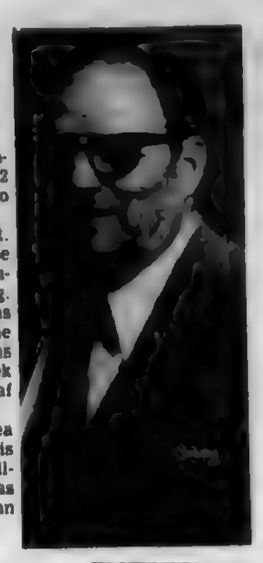

Rod Thomas

Salesman recognized

Century 21-Barone & Co., Realtors, announces Rod Thomas as Sales Leader of the Month. He is past president of Northeast Realtors Assoc., member of the Million Dollar Club and is a member of the Retired Officers Association.

Thomas graduated from Ohio State University, retired from the U.S. Army after 29 years of service, and in 1968 went into real estate and has sold new and existing homes and small businesses in both urban and rural areas.

He resides with his wife, Betty, in Kar-Mel subdivision.

QUINN

Pvt. James Quinn, son of Mr. and Mrs. George Quinn, 6137 Ambleside Dr., recently completed basic training at Fort Knox, Ky.

During the training, students received instruction in drill and ceremonies, weapons, map reading, tactics, military courtesy, military justice, first aid, and Army history and traditions.

Camp experience open to diabetics

Registrations are now being taken for Camp Ho Mita Koda, a summer camp for Diabetic children in Newbury, Ohio. For information call the Cleveland Diabetes Association (371-3301) or the camp (564-5125).

Camp Ho Mita Koda is dedicated to teaching diabetic children the proper diet, treatment, and activity within the leisurely and uninhibited environment of an 85-acre summer camp.

The activities that are available for the children are hiking, archery, riflery, crafts, nature study, dramatics, riding, swimming, boating, sailing, and fishing, all under strictly guarded conditions.

The directors are also concerned with special medical care for each child's condition. There is a complete medical staff of physicians and nurses. Graduate nurses are on 24-hour duty. All staff members are alert to danger signs and Geauga Community Hospital is eight minutes away, if difficulties arise.

The concept behind the camp is to enable the diabetic child, who is stressed because of his affliction to get away to a pleasant area with other children who are similarly affected with diabetes.

The administrators believe that, through proper guidance the diabetic can lead normal productive lives.

The camp also offers a session for adults over 16, called the Annual Conference for Young Adult Diabetics. This weekend allows the individuals to exchange life experiences, discuss job opportunities, new medical techniques, and research progress towards more helpful medical measures for the diabetic. This weekend also provides social and sports recreation for the participants.

The camp is non-profit and supported by the Diabetes Association of Greater Cleveland, private donations, civic groups, foundations, and fees. The cost of the camp is determined from the family's ability to pay. No child is ever refused because of financial need.

For reservations or further information, write the Camp Director: 14040 Auburn Road, Newbury, Ohio, 44065 or phone: 564-5125 or contact the Diabetes Association of Greater Cleveland: 2022 Lee Road, Cleveland, Ohio, 44118 or phone: 371-3301.

Theatre offers classes

"Come As You Are...Go Home Enriched" is the theme for Columbus Junior Theatre of the Arts' summer program of classes which starts June 30.

Preschool and elementary classes are in two 3-week terms which may be taken singly, or consecutively.

The Junior and Senior High Production Class is one 6-week term, June 30-Aug. 7. This class is goal-oriented with a trouping production performed for young children.

All classes are held at CJTA, 115 W. Main St. CJTA Members enjoy the privilege of a waiver of the registration fee. Registration for classes or information on memberships or scholarships is available by calling CJTA at 224-6672.

The Only Way to Go...

BUY SELL

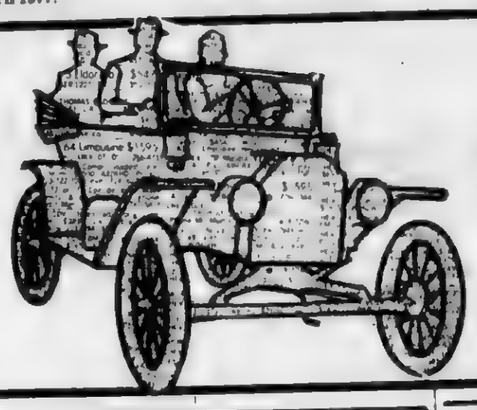

TRADE

CLASSIFIED ADVERTISING

PHONE IN YOUR AD BY 6 P.M. MONDAY

THE NEWS

846-7750

ADVERTISING SALES FOR BUSINESS REVIEW PAGE

Person with Creative Mind...

We are offering this position for person to take Polaroid advertising photos, write short advertising stories, learn the exciting field of advertising, and interesting work in the Classified Department

Typing is required. You must enjoy people and have a pleasant phone voice. Your own transportation is a must and this is a full time position. If you would enjoy laying-out the business pages each week, and are interested in this unique position

CALL 846-7750

THE NEWS

•LINDEN •NORTHLAND

SUBURBIA NEWS - Westerville & Worthington.

5176 Sinclair Rd. Between Morse & Rt. 161

DRIVERS NEEDED

Mileage Commissions

Plus Hourly Rate

Excellent Working Conditions

(Must be 18, have own transportation & insurance)

Apply after 4:30 P.M.

267 5600
3669 Karl Rd.
(Ask for Dennis or Vern)

EMPLOYMENT

RN/LPN

Charge Nurse position Part-time & full-time. Graduate nurses and those in retirement are welcome. Orientation provided plus paid in-service Benefits package and competitive salary Call for interview to learn about our Team Nursing Program. MANN NURSING HOME. 25 W HOME ST. WESTERVILLE. 43081. 882-2565 EOE

Dental Receptionist

Mature person for busy family practice in Northeast Columbus Must be able to type and have some dental experience Send resume to Box S % The News P.O Box 24009. Cols Ohio 43224

Feel Held Back?

Are you successfully employed, but feel you have no chance of reaching your full potential? Are you enthusiastic, ambitious, and hard working? Do you feel that you are worth more than you now earn?

If you answered yes to these questions, you might be just the person we're looking for We have challenging positions open, positions that enable you to set - and meet - your own income goals. Give me Mr Harvilla, a call at METROPOLITAN INSURANCE 846-6850 to see what we have to offer EOE

STOP JOB HUNTING

Have a bright summer selling AVON. You'll earn good money, need interesting people Choose your own hours For details call 221-3379

RN'S-LPN'S

Full & Part Time positions

3-11 & 11-7 shifts.

Also Full Time 12 hours shifts available from 6 a.m.-6 p.m. and 6 p.m.-6 a.m.

Call 846-5420

NORTHLAND TERRACE

5700 Karl Rd.

Columbus

EOE

EMPLOYMENT

Real Estate Training

FREE 12 WEEK Program to get you off to a flying start Includes preparation for pre-license examination. For information, call 267-5436

ALLEN SPENCER, REALTOR

HELP WANTED

Babysitter, parttime position available for a babysitter at Courtside Racquetball Club. 161 & Karl Rd Mon.-Fri. 9-2, as needed Should live close by Hourly wages plus benefits Must like children and be reliable Call Tom at 885-2255 for details

General Office/Typist

General clerical abilities needed for work in fund raising dept. of non-profit organization Accurate typing 60 WPM knowledge of IBM memory typewriter helpful Must be willing to be trained on Syclor 440 computer 40 hr. week. competitive wages & benefits Worthington location on busline Call 888-7807 from 9-12 & 1-4 and ask for Mrs Filippo NO AGENCIES PLEASE AN EQUAL OPPORTUNITY EMPLOYER

Now hiring demonstrators for the latest in T-shirt fashions Earn fulltime pay with parttime hours Be a ROACH home party rep For details call Sharon Mason 891-0436.

REAL ESTATE CAREER

Like to work with people? solve problems, plan your hours, establish your income? If so call Jack Murray 882-8558

MURRAY REALTY

Machinist

Three years minimum experience on lathes & milling machines. Must read blueprints & make own set ups Apply at Sayre Machine & Tool 3124 Westerville Rd or call 471-

ELECT TECHS - 12-15K fee nego Super benefits & hrs Prior digital exp a plus. We have (3) local openings Hurry! 846-1630 Continental 1150 Morse Rd. Lic Emp Ser

EMPLOYMENT

Waitresses/Waiters

Experienced, dependable, part time and full time. Tee Jaye's, 3080 Cleveland Ave.

MANAGER TRAINEES - 9600-12,400 yr. Fee nego. Great benefits Retail or business exp. lands fantastic future with nat firms. 846-1630 Continental 1150 Morse Rd., Lic Emp. Ser

RN/LPN

A local division of a National health care corporation is seeking to fill two positions for its Cols area facility. We offer a competitive salary plus excellent fringe benefits. One opening on day shift, one on evenings til 10 P.M. No Sundays. Everyother Sat. til 5 P.M. Please call Mr. Gasparotto 267-4982 between 10-4 for an interview appt EOE Plasma Alliance 2500 N High St

SALES REPS - 12K-13K plus comm & co. benefits. Fee nego Track record in sales with desire to progress needed Call for details! 846-1630 Continental 1150 Morse Rd., Lic Emp Ser

Parttime counter Sales Position

Flexible hours, ideal for student & homemakers. Apply in person Kelly's Landing, French Market. 6072 Busch Blvd

PROGRAMMERS - 16-22K Fee Pd Super benefits & hrs. Prior exp with IBM or Burroughs systems a plus. Call 846-1630 or send resume to: Continental 1150 Morse Rd #107, Columbus 43229 Lic. Emp. Ser

PERSON TO CLEAN

2 condominiums, must be able to do laundry & washing, also clean company offices on evenings or wkends. Call 882-1070 ask for Bob Maze.

LICENSED SALESPERSONS

We have a continuing learning program for your benefit. No desk or phone charges - Worthington or Columbus office. Call Jack Murray for interview.

MURRAY REALTY

882-8558

Painters needed

475-8442

Secretary-Northend

Vicinity 161 near I-71

Typing shorthand. Small office Free parking. Competitive salary Consider part time or full time Call Mrs. Worley. Advisory Council for Vocational Education 891-4764

Security Operator

Small company interested in dependable individual. Position available on third shift, on the job training, pleasant atmosphere. Call 475-5015 Mon-Fri 10-4 for appt

EMPLOYMENT

EXEC. SECRETARY

Columbus Children's College has an opening for a qualified secretary. Must be above average in typing and shorthand and/or dictaphone. Free childcare and lunches. Apply in person at

COLUMBUS CHILDREN'S COLLEGE

5351 Cleveland Ave.

DESIGNERS - 20-22K Fee Pd. Great benefits. Prior mech. exp. needed for local openings with Nat. concern. Don't miss this one!! 846-1630 Continental 1150 Morse Rd., Lic. Emp. Ser

OUR EXCLUSIVE!

$10-12,000 FEE PAID. New! Growing! North office! The perfect spot for the "Better than average secretary" make decisions, set up priorities, lots of phone contact, typing & figure aptitude a must. Great advancement potential. Excellent fringes.

Receptionist Secretary

$9,000-10,000 FEE PAID-North! One person office. National corporate district sales office. Recession proof organization. Handle administrative details, organize office, typing & dictaphone required. Lots of PR with customers and phone responsibilities. Excellent fringes including dental.

MARTHA VANCE & ASSOC.

6077 N. High Suite 305

846-5827 (24 hr)

A Lic. Empl. Agcy

ACCTG. CLERK - 700-900 Mo Great benefits & hrs. Good acctg. exp. needed Must hire this week! 846-1630 Continental 1150 Morse Rd., Lic. Emp. Ser.

RENTAL CONSULTANT

Part-time. Sat. 10-6, Sun. 12-6. For northside apt. community. Call 891-5700

P.B.X. Operator

Busy Worthington office - permanent - Good hours - Must be reliable & alert 888-4464.

BANK SEC. - 700-850 mo. Good benefits & hrs. Good skills & personality needed urgently 846-1630 Continental 1150 Morse Rd., Lic. Emp. Ser

SECRETARY/ RECEPTIONIST

Growing Arlington Insurance Agency has fulltime secretarial position available in 3-girl office. Pleasant office atmosphere and interesting variety of work. Excellent salary & fringe benefits. Contact Robin Taylor at 459-1237 for interview

RECEPTIONIST - 160 wk up D.O.E. Excellent benefits. Personality person with light office duties lands this one! Hurry!! 846-1630 Continental 1150 Morse Rd., Lic. Emp Ser.

WORK WANTED

Yard work and odd jobs done. Call 888-1751.

WANTED TO BUY

Paying $20 for women's class rings, $25 for men's class rings, $12 for a silver dollar & buying scrap gold. Buying antiques. Call anytime. 267-2398.

Wanted to buy good used furniture & appliances. Also late model color TV's and antiques. No deals too large to buy. Phone 444-3682 or 443-1404

PARTS FOR '74 FORD E200 VAN

Front & rear bumper, bumper mounts, left & right rear doors. Call 846-5055 after 6 p.m.

RECORDS, sheet music, toys, or anything on Beetles, Elvis, cowboys, singers, rock & roll, actors. Colleen's Collectibles, 1482 Oakland Pk., 261-1565

Wrecked or Junked

Foreign cars, any model. Also some American cars. K & K Auto Service, 252-0825 or 475-8543.

WANTED TO BUY

Good used furniture & antiques. Call 471-7777

AUCTION

Rear 2711 Morse Rd.

Every Thurs., 7 p.m.

I WILL BUY POWER MOWERS

Power chain saws, mini-bikes & outboard motors

GOLD-SILVER

PAYING CASH for Gold Class Rings, Dental Work, Jewelry, Watches, Sterling Silver.

Located on Morse Rd.

Ph. 475-

WOULD LIKE TO BUY RIPE CHERRIES FROM CHERRY TREE. Call 263-3091.

WANTED T.V.'S DEAD OR ALIVE CASH

299-0417 231-4458

CHILD CARE

Will do babysitting in my home weekdays Infant to 1 year References 267-4570- Will also do ironings. Maize & Garden

Mock Road University for children now accepting applications for infants and children of all ages. Free registration for a limited time only. Transportation, potty training educational programs, daily sitting. For more information call 891-1268 or 471-8486.

CHILD CARE

NOTICE OPENINGS

AGES 2½ to 12

FOR DAY CARE

Dr. Mary Lee Peck, Director of Columbus Children's College, is pleased to announce that she is now accepting applications for day care students, ages 2½ to 6, and for the special school agers summer program, ages 7 to 12. Hours are 6:30 a.m. to 6:30 p.m. For details, call Dr. Mary Lee Peck at 891-4444.

Columbus Childrens College

5351 Cleveland Ave.

891-4444

Mother of 2 will babysit. Good care, lunches, activities, fenced yard. Nice area, prefer 3-6 age range, Huber Ridge area. 890-4572.

LOVING CARE FOR YOUR CHILD: An experienced babysitter who has always loved children will gladly watch your child in my home. Lunches, cheerfully provided. 262-8363.

WILL CARE FOR 4 yr. old & up - Fenced yard - Lunch - Snacks. $28 wk. 885-8184.

Mother of 2 will babysit your child in my home. Prefer ages 2-5. Fenced yard. Oakland Park vicinty 262-6732

POWELL DAY CARE

Preschool Included

845-2942

Minutes from Dublin

38 N. Liberty Powell

Professional Childcare at Little Buckeye

COMPLETE childcare starting with 6 weeks through private kindergarten.

CONSISTENT, loving care-emphasis on growth & development

PRESCHOOL & creative program including music.

Little Buckeye Day Care Center

827 E. Dublin Granville Rd.

888-4414

LET YOUR CHILD BE A LITTLE BUCKEYE TODAY!

MCGINNIS SCHOOL

Childcare-pre-school-summer program- field trips- swimming. 18 mths.- schoolager. 2 acre playground (just off I-71 at E.N. Broadway exit ramp) 262-9037 for more information.

Will babysit anytime - 161 & 270 area. Call Linda 882-4322.

ASCENSION LUTHERAN PRE SCHOOL & KINDERGARTEN

Quality Education since 1965

Ages 2-kindergarten. Morning & afternoon session. Call 268-2010.

INSTRUCTION

Experienced Tutor. Math, Spanish, English, Greek, Hebrew. Richard Yeagley, 262-8113.

Summer tutoring by certified teacher with one-room school experience. Grades 1-7. Your house or mine. Call 885-0987 & ask for B. Stubbart.

JAZZ-DANCE EXERCISE CLASS

Northland Jaycee Pool - starts Weds June 25-$5 for six sessions 891-5420 or 891-7105

DOGS-CATS-PETS

TWO FEMALE BORZOI (Russian Wolfhound), pet quality. 10 mos. old. Call 881-5821 after 7 pm.

GOLDEN RETRIEVER, female, 15 mos., AKC, spayed, all shots. 891-7104.

FREE KITTENS

2 male, one female, 10 weeks old with 6 toes. Call 471-4363.

8 MO. female OLD POODLE, apricot color, will sell or trade for used refrigerator. Call 267-7623 evenings.

LOST & FOUND

FOUND - friendly female Beagle, 3-5 yrs. old. Call after 6 pm, 267-3054.

CAMPERS-EQUIP.

1975 COLEMAN VALLEY FORGE fold down camper, sleeps six, has extras, good cond., $1200. Call 891-6724

68 FAN 19 ft. self contained sleeps six. Call 891-4743

1978 Apache solid state CAMPER, excel. cond. Folds to 19 ft. Sleeps 8, lots of extras $2995. Call 927-1474

AIRSTREAM, 1969, 27', stereo, AC, awnings, good condition. MUST SELL!. Call 268-2566

'76 COACHMAN (Crown) TRAVEL TRAILER, 31 ft., excellent condition, many extras. Lot P19, 3809 Westerville Rd, or call 475-0658

RV STORAGE

194 County Line Rd., Westerville. Call 882-1511, ask for Bev.

MOTORCYCLE

79 HONDA CX custom 500, shaft driven, water cooled, excel. cond. Less than 3,000 miles. $2200. Call 891-6503.

72 Suzuki TS 250, Street & trail 3200 actual miles, good cond $550. Call 267-5809

1975 HARLEY DAVIDSON, 175 CC, low miles, $495. Call 471-6913.

CLASSIFIEDS

EVERYBODY READS 'EM!

Young and old our readers know the bargains are in the classifieds. You reach thousands of potential customers every day when you use the classifieds

The NEWS

EMPLOYMENT

MAINTENANCE MAN

Columbus Children's College is looking for a dependable person who can perform light maintenance and cleaning duties Apply in person, at

COLUMBUS CHILDREN'S COLLEGE

5351 Cleveland Ave.

EMPLOYMENT

PSYCHOLOGIST, clinical, full time, licensed by State of Ohio to work at small outpatient mental health service. Duties will include supervision of agency clinical staff and direct client contact. Some experience preferred, some evening work required Salary commensurate with qualifications Send resume to WCCS 5884 N High St., Wor. Oh 43085

RN's LPN's

$100 BONUS

Stop by our office, fill out an application, work 10 shifts of your choice, from June 15 thru Sept 15, 1980 and you will receive a $100 BONUS!

Choose the days and times you want to work. Hospital and Nursing Home assignments are available in your area. You will receive paid malpractice insurance, bonding and workers compensation. Enjoy top wages including a paid vacation.

We are a national nursing service We are very proud of our professional employees and invite you to join our growing family

Be A Kelly Nurse and be $100 richer! Call today 262-4028

KELLY HEALTH CARE

1999 Fountain Sq. Ct.

EOE M/F/H

COMO BIKE & MOWER SHOP

SALE

On selected bicycles, quantity limited.

RAMPAR R-1 LADIES' MIXTEE

SAVE $30.00

RALEIGH SPRITE 10 SPEED TOURING

with fenders & upright handlebars. Ladies' model.

SAVE $26.00

RAMPAR R-11 BOY'S MX BIKE

Alloy wheels, 3 tube chrome-moly

$167.95

M-F 10-7 Sat. 9-5 3321 North High St. 263-8262

CARS-TRUCKS

'73 CHRYSLER T & C Wagon, $1495; '69 Pontiac Firebird, needs motor, $725; '69 Chevy V-8 Pick-up w/cap, $1500. Suzuki 90 RV motorcyle, $150. Reasonable offers accepted. 471-2388.

72 FORD VAN - 6 cyl., auto., tool bins & ladder rack, $850 or will trade for pick-up of equal value. 882-0499

'72 FORD MAVERICK TRUCK - Excel. cond., 6 cyl. auto., $550 or offer. 965-4730.

'76 Ford Gran Torino $800 cash, call 268-1508 after 4 p.m.

'76 CHRYSLER LE BARON, excel. cond., $3800. 846-4868.

'76 TR 7 4 sp., AM/FM stereo, $3100, [redacted]

'72 PONTIAC LEMANS DELUXE, air, PS, PB, very good cond., $1200, call 261-7044.

'78 Pontiac Sunbird 5 sp., V-6, loaded, like new cond., 23,000 mi., $4000. 890-2815 evens.

'77 Mercury Monarch 2 dr., ps., pb. stereo. 8-track, a/c. 885-8459.

71 MUSTANG MACH I - 351 Cleveland Eng., like new cond. $2450. Call 267-7653

1976 PONTIAC VENTURA, silver w/black int., 3 spd. trans., AM/FM radio, good cond. Asking $1600. Call 882-0611 evens. and weekends.

EXCEPTIONAL 72 OLDS DELTA ROYALE - PS, PB, air, radials, other extras, clean. See to believe. Asking $950. Phone 888-9695

71 Jeep CJ 5, with heavy duty lock out hubs, 11 x 15 flotation tires, many other extras. 18-20 MPG, w/reg. gas. Also 4 ft. x 5 ft. utility all metal trailer. Both $2000. Call 846-3736 after 5:30 or 459-4715 days.

78 CHEVY CAPRICE, all options, very low mileage, sacrifice for $4900. Call 882-[redacted]

'72 CHEVY IMPALA WAGON Good cond., asking $700 or best offer, [redacted]

70 VW, dark blue., blower heater, AM/FM, 8 track stereo, 4 spd., newly rebuilt engine, $1300. Call 268-9048

78 Chevy Caprice, wifes car, just 20,000 miles. Soft green velour int., and has everything. Air, cruise, Power windows, door locks, stero/tape, 350 V-8, Good mileage, $4400. Mr. Albrecht, 267-2213 after 4 P.M.

76 GRANADA Excel. mech. cond. MUST SELL. Best offer accepted. Call 890-0569.

CARS-TRUCKS

1974 Plymouth 4 dr., excellent cond., must be seen and driven to appreciate. Call 885-5675.

73 FORD WAGON - plush, runs great, excel. care. $1150. Call 268-3404.

75 FORD TORINO ELITE - PS, PB, AC, 48,000 mi. Excellent condition. Phone 882-3586

70 FORD ¾ PICK-UP, runs good, air cond., cap, P.S.P.B., oversized tires, heavy duty springs, auxilliary gas tank, 360-V-8, auto. Wired for camper. $950 Call 268-1881 or 263-3027.

1970 DELTA OLDS, best offer. Uses regular gas. Sell as is. 267-8710. Can be seen at 1794 Ormond Ave

1969 CADILLAC DE VILLE convertible, original owner, $1595, or best offer. Call 885-8525 after 6, until 10.

'73 CHEVY MALIBU 2 dr., auto., PS, PB, air, AM/FM, new tires, new muffler, $1095. 888 7208

'76 PLYMOUTH FURY WAGON, 2 seat, auto, PS, PB, air, cruise, trlr. hitch, AM/FM 8 tr. stereo, maroon, $1200, 885-7951 after 9 am

14½ ft./FIBREGLASS RUNABOUT W/TRLR., boat needs work, trlr. good, $100. [redacted]

'78 16 FT. Sabre Bowrider, 85 HP Mercury outboard, customized Bimini top, bow cushion & mooring cover, 2 gas tanks, like new, $3800. 882-5200 days & 890-0547 after 5 pm.

16 ft. alumicraft boat, with 1980 Lil Dude trailer, 1978 25 hp. Evinrude, 1979 - 6 hp Evinrude, Hummingbird super 30 depth finer, Shakespears electric motor, 105 amp Marine battery like new cond. $2900. Call 471-8524 after 3 P.M.

15 ft. Glasspar boat, heavy duty trailer, both like new, used very little. Call 262-4355 after 5:30 p.m.

WANTED TO BUY - Trailer in good condition for my 14 ft. alum. boat. Call 882-8664.

12 ft. Sailboat kit, ¾ finished All paint, hardware and sails included Can be hauled on top of a car. Make offer. 267-8274 after 5 P.M.

78 AMC HORNET 6 cyl. original owner, good condition $1995. Call 888-8545 after 6 p.m.

70 OLDS 98 - 4 dr., all power, AC, fair condition. Call 436-6726.

77 GRANADA - 6 cyl., 4 spd., FM/AM stereo w/tape, low miles, excel. cond. $2800 Neg. Call 436-0358.

'79 BRONCO - $8900 or trade for 4 x 4 TOYOTA. '73 MARK IV, $3500, gd. cond. '72 FORD VAN, furnished, $1000 or trade for small car 891-2785, aft. 5 pm.

CARS-TRUCKS

71 CADILLAC - 4 dr. sedan - full power - good cond. $800. Call 471-1634

1970 FORD XL - excellent cond. [redacted] Call [redacted]

'70 Chevrolet 350 GOOD CONDITION, [redacted]

'75 GRAN TORINO Light blue, dark blue trim, vinyl top, 49,000 mi., excel. cond., $1450, call 475-4802 or 267-1580.

'68 VW Squareback 4 sp., runs good, body rusted, $400, 848-8535 after 5:30 pm.

76 DODGE ASPEN - RT - 360 V8, 2 bb, auto, PS, PB, road handeling pkg., posi, AC, AM/FM radio, remote cont. mirrors, $2500. 476-3494 after 5 pm

79 CHEVY MONZA - 2 plus 2, auto., P.S., rear window defroster, low mileage, $4000. Call 846-2829 or 268-6546.

79 FORD F250 PICK UP, 300 eng., 6 cyl., P.S.,P.B., 4 spd. low mileage, many extras. Call 436-1895.

78 CHEVY VAN, 305 V-8, auto, P.S., P.B., cruise control, tilt wheel, air cond., low mileage, very good cond. 471-3950.

76 Olds 98, 2 dr, silver w/black vinyl top & black int. Full power, body + int. super clean. MUST SELL $2400 or offer. 268-7459 after 6.

'68 VOLKSWAGEN CAMPER, runs good, 20 MPG, seats 2, $900. 882-9104.

'73 EL CAMINO Black, PB, PS, good running cond., AM/FM radio, good work truck, $1000. 267-7382 or 471-8218.

74 TOYOTA CORONA, 2 dr., auto, AM radio, new tires, $1800 Call 891-5175.

WILL BUY Wrecked or junked Foreign cars, any model. K&K Auto Service 252-0825 or 475-8543.

1970 Camaro P.S., P.B., auto, V-8, A/C, AM/FM stereo, Dk. brown, low mileage, excellent cond. 891-0112 after 5 P.M.

1975 Granada - low mileage, good cond. asking $2500. 1966 Ford truck asking $700. Call 882-8339 after 5 P.M.

71 Camaro 350, good shape. $725 firm; 1963 Metro step van camper $300. Runs good. Call 262-6468.

68 Red mustang, 6 cyl., auto., good cond. $1800. Call 267-9976 before 5 & 837-2286 after 5:30.

79 FORD F100 Call 890-5315 after 5 pm

'78 CAMARO 18,000 mi., silver ext. Auto, AM/FM radio Air, red int., very clean [redacted] 889-2521

SERVICES

BLACKTOP DRESSING PUT DOWN YOU FURNISH CALL 267-8482

Light Hauling, Lawn Care, Painting. Reasonable rates. Call 267-8832 after 5 weekdays, anytime weekends.

Complete Lawn Care Moving, mulching, fertilizing Bushes trimmed & planted. Weeds removed. Beno's Lawn Care 268-8580

Int. & Ext. Painting (Also Ceramic Tile Work) You furnish paint. $25 standard sz. room. Call ED for free est. 261-8301.

Concrete & Brick Patios Brick walks, stone work, concrete repairs. Licensed Wilson, 882-3283

A uniform means money. Next time your refrig. or A/C breaks down, call Bob Hanzel 262-8743. You don't pay for me to wear a uniform

RELIABLE HOME MAINTENANCE Painting comp. repairs & remodeling Free Est. Lic & Ins. 262-7287 [redacted]

SERVICES

Sewing Machine Repair ALL MAKES Free Estimates 31 Years Experience Phone [redacted]

Business & Secretarial Service Typing, telephone dictation, dictaphone transcribing, billings, resumes, term papers thesis, notary Pick-up & delivery available 443-6461

PAINTING Quality Residential Work National Improvement Co. 294-8359 Tom Riemenschneider

TV SERVICE FREE IN-HOME EST. NO SERVICE CHARGE Expert Guar Work AX4-2064

Don Compton Roofing & Siding 294-5776 262-0153

TV SERVICE FREE IN-HOME EST. NO SERVICE CHARGE Expert Guar Work AX4-2064

LIGHT HAULING Rubbish, trash, brush Clean, reliable service Reasonable rates Call Red 263-0817 or 436-1869

SERVICES

GENERAL HAULING Trash removal, garage wrecking, tree service, basement attic & garage cleaning Free estimates Call 299-8842 or 299-2113.

SEWING MACHING REPAIR All makes. 24 hr service Clean, oil, adjust in your home $9.95. 1 yr. guarantee on all repairs. Call 890-5296

GARAGE WRECKING FREE ESTIMATES CALL 299-2113

Painting Interior & ext. [redacted] Free Estimates Call 869-6094

Need painting-home repairs? Experienced maintenance men need extra summer work Can do general home repairs plbg electrical & carpentry & painting Call 885-4823

MISCELLANEOUS

INVESTORS ITEMS. ¾ spindle bed, desk, tables & chair Dresser with black & gray marble top. Antique lamps dining room set, hand carved from Mexico. Call 486-4158 after 5

MISCELLANEOUS

Garage Sale 5022 Sienna Lane N. Forest Pk E Fri June 27. 9-4 Sat. June 28 9 30-1. Clothing, books, games & misc items

MOVING SOUTH GAR SALE Sat June 28. 9-5. 2195 Shademont Ct. Summerwood Development Worthington snow blower, lawn mower, childrens bikes etc.

12 x 12 GOLD NYLON RUG, with pad $50 Excellent cond Call [redacted]

GARAGE SALE Sat June 28. Living Christ Church. 5899 Cleveland Ave 9-6 One dollar bag sale last hour

Multi Fam. Gar. Sale 58 Daleview Dr., Westerville, behind McDonalds on State St June 28 & 29. 10-5. 1973 Camaro, $1300, collectors Beam bottles, Avon, old silver casseroles, Refrig free to anyone who can get it out of the bsmt.; dog rm table, small apple, womens clothings, sizes 5-9, mens clothing, macrame items

GARAGE SALE 3 Family - many misc items. Fri & Sat., June 27 & 28 9-5 pm 5962 Endicott Rd

MISCELLANEOUS

SWEEPERS New in carton. Slight paint defects. $33 cash or terms available 221-4401

FURNITURE If you are looking for good used furniture & hard to find items this is the place Some antiques & repossessed, come in & browse around, you will enjoy it. 32 rooms to hunt in HOUSE OF BARGAINS. 5200 Cleveland Ave., between Morse & Dublin Granville Rd. Open daily 12-7, closed Mon

NEW AIR TOOLS Wrenches, socket sets, all kinds of tools, like rodac, Rockwell IR, C P call 476-0801 ask for John Bateman

We Buy, Sell, Rent & Repair **Sherwood Typewriter** SALES & SERVICE [redacted] Factory Trained Smith Corona Dealer

ALPINE HAUS 1170 Oakland Park Ave. WORLDWIDE IMPORTS We specialize in HUMMEL figurines, plates, cards & calendars. Crystal, brass, pewter, candles, china & many other novelties Open 1-7 p.m 268-6447 Closed Mondays

MISCELLANEOUS

GENEVA'S 3381 Westerville Rd BUY SELL & TRADE Call 475-2307

DEAD BOLTS $27.50 each 2 for $50 INSTALLED FREE 268-7950 MERRILL'S LOCK SHOP

TERMITES Moths Ants, Fleas Bedbugs Roaches Waterbugs Rats Mice Termites Silverfish, etc Lowell Christman Pres. G Mgr **Ohio Exterminating Company** 1347 N High 294-6311

AUCTION STORAGE LOTS 2719 Morse Rd. Sat. June 28 - 2 PM Storage lots will be sold at 2 00 sharp Auctioneer: John Ryan 471-7777 or 475-7282

'76 Wilson Blue Ridge Golf Clubs. 1-3-4 & 5 woods 8 irons. 3 thru PW very good cond $95. call after 4 30 p m. 476-[redacted]

MISCELLANEOUS

5th Annual Yard Sale [redacted]-Shore Ladies Club June 27 & 28 9 am-6 pm., 5777 Sinclair Rd Something for everyone, great variety, many items too [redacted] to list. No prior sales

GARAGE SALE Sat. June 28. 10 am-2 pm. 1810 [redacted]nnessee Ave. Oak furn., 2 [redacted] china hutch, range, refri air cond -wind unit, misc. items

MOVING SALE Housewares galore - clothes decorator items shelving etc June 26 27 & 28 10 am-5 pm. 1481 Fahlander Dr N

GARAGE SALE Lots of misc June 25, 26 & 27 5740 Loganwood Rd Forest Pk W

GOLD-SILVER [redacted]AYING CASH for Gold Class Rings, Dental Work Jewelry, Watches Sterling Silver Located on Morse Rd. [redacted]

'78 HONDA MOPED. Good cond., call 846-7188 on Wed., Thurs. & Fri. only.

ACCOUNTING

Accounting & Bookkeeping For individuals & small businesses. Payroll, statements, quarterly returns, bookkeeping. Marilyn Porpiglia, 881 5009. Exp. College Graduate

ALTERATIONS

Experienced seamstress will do repairs, alterations. Fast service. Reasonable rates Call 891 6983

Carr Tailoring Co. Expert alterations- Men & Women's- quick service 885-2737 5473 Kerr Rd.

PROFESSIONAL SEAMSTRESS Will do alterations, tailoring & mending, on all clothes. One day service. Worthington area 436-5114.

APPLIANCE REPAIR

Kingshill Appliance Repair ALL MAJOR APPLIANCES & AIR CONDITIONING Factory trained technicians. All work guaranteed 436-3627

BLACKTOP WORK

G&G BLACKTOP New, recapped & extensions Driveways sealed Free est. - lic. & bonded 471-6499 or 267-3208

BLACKTOP SEALING Small patching, Recapping & New Driveways. Licensed and bonded Free Estimate Call anytime 267-9319

Hamilton Improvement Concrete Work & Blacktop Repair & Sealing Res & Comm. - New & Repair Free Estimates Call Anytime [redacted]-7456

GREEN-ROE DRIVEWAY SEALING REASONABLE RATES 268-5913 & 261-8977

CONCRETE & CEMENT WORK

CEMENT WORK Walks, Steps, Patios, etc. No job too small Free Est. Licensed - Bonded & Insured R.L. Bando [redacted]

Marinello Concrete Driveways, patios, walks, garages, new & repair Turn that old blacktop drive into concrete Licensed and Bonded Call for free estimates 475-5611

Cement Work Driveways, patios, sidewalks Free est F. Frederick & Son 476-0447, aft. 6 p.m.

PAUL'S CEMENT WORK Free Est Insured licensed, bonded Driveways, patios sidewalks, steps 10x20 Patio $425 Incl. Labor/Material 444-4085

NEED? Patio Driveway Topsoil Light Hauling ALL-AMERICAN CONCRETE After 5 P.M. & weekends 882-2944 or 890-7148

SAMMIE DIXON **Masonry & Constr.** Cement & Blocks CONCRETE sidewalks, patios and driveways. New & repair. Free Est. 475-1261

Concrete Driveways, Patios, Sidewalks, etc. Lic. & Bonded **S.A.K. Construction Co.** Free Est. Steve Krass 261-6225 Eve. & Wkends.

Dean Conley Cement Contractors Driveways, patios, porches, wall, etc. Quality workmanship. Lic. & Bonded Call 471 6717

D & J Cement Contractors WALKS, PATIOS, SLABS DRIVEWAYS, STEPS PORCHES, DUMP TRUCKS & DRIVERS FOR RENT BEST IN TOWN SAVE MONEY WITH US BONDED & INSURED DAVE 846-8396

FOOR BROTHERS Cement & remodeling- Sidewalks, driveways, floors patios, steps Free Estimates 891-7342

Cement Work Floors - Patio - Porches Driveways - approaches & sidewalks New & repairs Licensed & Bonded Free Estimate **Olympic Cement Cont.** 263-1786 Call Anytime

CEMENT WORK Patios, driveways, sidewalks Call for FREE ESTIMATE. Licensed & Bonded Call Joe Mara 20 yrs experience 471-7022

Nick Capparuccini Block & Brick Work - New or old Free Est 885-0819 885-1867

ELECTRICAL

Efficient Electric Licensed Insured Bonded Guaranteed Service increases, outlets, 220 lines, repairs and energy saving devices New and old work Residential-commercial-industrial 252-8550

EXCAVATING

LYTLE EXCAVATING Footers-backhoe rental-storm drainage-septic system-water lines Free Estimates, 881-9267.

FENCING

CHAIN LINK FENCE WOOD FENCE Installed & Repaired J.E. SYAR Fence Co. 890-6230

GENTRY FENCE CO. Fencing Installed & repaired Free Estimate 888-2748 965-1879

FIREWOOD

FIREWOOD By the rick, cord or truck load Low prices quantity discounts 890-9840

FURNITURE STRIPPING

STRIP JOINT Furniture stripping, repairing & refinishing 874 Oakland Pk 262 2323 8 6 p m Mon. Sat Closed Wed. all Furniture for sale & furniture on consignment

Furniture stripping & refinishing Retired man - 35 yrs experience. Free estimates, pick up & delivery. Call 882 9012

HAULING & MOVING

EARL'S HAULING TOPSOIL - YARDWORK 879-7919 291-5326

MOVING? We're dependable & experienced Reasonable rates Free Est Jerry 263-4635 or Jim 882-4528

HAULING Topsoil, sand and gravel, also light trash hauling jobs. Free est Reasonable 262 7174.

Light Hauling Clean Up of Any Kind & Tree Trimming (Free est.) 475-9630

GILBERT HAULING Top soil, gravel, sand All type rubbish Garage cleaning, tear down old garages & haul away, tree cutting & hauling Commercial lawncare 476-1689

Hauling of Any Kind Garages & basements cleaned Responsible rates 267-5351

HEATING & COOLING

LARRY'S Heating & Cooling LIC.-BONDED-INSURED Heat Pumps our specialty All Brands 10% Disc to Sr. Citizens 24 Hr. Service 846-6653

HOME IMPROVEMENT & REMODELING

COMPLETE Remodeling BATHROOMS AND KITCHENS Formica Linoleum Ceramic Tile **THOMAS FLOORS** 263-2082 885-1336 2701 McGuffey Rd.

Bath Ceramic Wall Tile Regrout, repair, replacement. Call Don Ballard SCRUBA DUB 262-9816

YOUNG'S SIDING AND ROOFING 3436 Dresden Alum. & vinyl siding Replacement windows Vinyl & alum. GUTTERS Custom made awning Lic. Bonded, Insured Free est. 263-8017

Plumbing & Electrical Work Or replacing, also carpentry. Call 476 1862 after 5 p.m. Mr. [redacted]

Bob Jackson Services Int Painting, walls & window washing, garages & attics cleaned. Free Est., 475 6009.

Custom Home Improvement Replacement windows 20 year warranty Roofing & Siding Storm windows & doors FREE EST. 267-9351

HANDYMAN Home repairs - Plbg - electrical - general - Gutters cleaned - Painting - small jobs welcome Bill 263-9463

Coleman & Coleman Wallcovering Service We hang it all! Fine Quality Work Since 19[redacted] Reasonable rates-Free estimates 846-6856

D & D Builders Garages, room additions, baths, kitchens, concrete work Complete remodeling. Call Darryl Rowe 263-2328

KITCHEN REMODELING You Save $, by having your cabinets refaced w/formica rather than replaced. New Drawers & Door Fronts Counter Tops Sinks Faucets New Cabinets Vanities LIC.-BONDED-INS.-REF. Call John Meinhardt for Free Est. 9-2, 275-0351 After 6, 846 8376.

Gutter Cleaned-$10 Free Estimates Small Concrete Jobs Roofing & Home Repair 286-7208 Blue Denim

DEAD BOLTS $27.50 each, 2 for $50 INSTALLED FREE 268-7950 MERRILL'S LOCK SHOP

BOB LYCANS specializing in textured ceilings. Drywall repairs, 1 yr. guarantee. 25 yrs. exper Call after 6 pm. 475-3489

LOW, LOW, RATES Roofing, painting, bars, bathrooms, kitchens, fam. rms., gen maint. & many other things Just Ask. 237-1552 or 297-1451

REPLACEMENT WINDOWS STORM WINDOWS & DOORS C.R.W. SALES For free est call ofc. 236-1965 or 236-0376

REMODELING & MAINTENANCE Rec Rooms, wood decks & screened-in enclosures, storm windows & doors, attic fans, kitchen cabinets. Painting Int. & Ext. Licensed & Bonded DON ROWE (Local Call) 627-5158

Steam Carpet Cleaning Any 2 rooms or w/attached hall $29.95 885-4140

LAWN CARE & LANDSCAPING

Ackerman's Lawn Care Commercial Residential Lawn Mowing Tree & shrub removal & trimming Hauling 882-2490

GRASS-Over Budget/ SAVE $$ Offices-Apt -Condos-Spec'l Complete: Fert. to Mulch NO JOB TOO BIG 891-5222, 3 pm to 5 pm

JACK McGEE'S TREE & LANDSCAPE SERVICE Trees, Evergreens, Shrubs, Topping, Trimming Grooming & Removal Free Estimate Fully Insured 263-9035

For an estimate on Lawn or Tree Care, tree removals mostly under $100 Insured 286-7208 Blue Denim

TREE SERVICE Feeding, removal, dead wood, lot clearing Fully Insured Firewood $70 cord **K.R. HADLEY** Tree Service 268-4036

Yardwork & Thatching Trees trimmed & removed & what have you. Herman Dillon 475-1745

A-ACCURATE TREE SERVICE 20 Years Experience All phases of tree care. Reasonable, reliable, Responsible 299-1062 Insured Free Estimates

SPRINGTREE LANDSCAPING, INC. 15%OFF Work Contracted through July Quality for Less $$ Free Consultations CALL 882-5638

LAWNMOWER REPAIR

RAPP'S POWERMOWER REPAIR 2721 Minerva Ave. [redacted] Pick-up & Delivery Avail.

MISC. SERVICE

HANDYMAN WALL WASHING, YARDWORK ETC. 475-3100

Bob Jackson Services Ext Painting Roofing Jobs. Basements cleaned, deodorized. Thorosealed. Free Est. 471 6009

General Maintenance Window washing, aluminum siding washing, deck & patio washing, yard work, janitorial and office cleaning services John Howell 846-1399

PAINTING & PAPERHANGING

AAA PAINTING Interior & Exterior. Free est Discounts to business & apt owners 262-4344 237-5849

James Lowry Paint Co. CUSTOM INTERIOR EXTERIOR PAINTING WALLPAPER REMOVAL LIC BONDED-INSURED REF FURNISHED 262-4952

PAPERHANGING Light painting. Prices Reasonable Ref. 261-6791 R & L WALLPAPER

PAINTING Interior-Exterior 25 yrs exp Free Est. Licensed, bonded & insured Richard Lewis 475-9384

NEED ANY PAINTING DONE THIS SUMMER? Don't put it off any longer. 8 yrs. exper.- int. or ext. Call Ron Leach, 846-1346 or leave message at 471-4812 Free Est. References

PAINTING "Interior Painting our Specialty - a beautiful job every time" Average Room $39 Accident Insurance & References 279-0761 471-0288 279-2017

EXTERIOR & INTERIOR PAINTING Reasonable Rates G.T. Laws 268-6476

PAINTING Quality Decorating at a Reasonable Price Guaranteed Satisfaction DAN BEATY 274-1803 443-2429 Paperhanging

The Painting Co. Paint & Decorate IT PAYS!! Satisfaction Guaranteed Res. & Comm., Int. & Ext. 262-1925

PLUMBING

Ralph Limes PLUMBING Repair Work Gas Lines Water Heaters, etc. 31 yrs. Northeast Area 246-0011

Bill Ledsome & Sons Plumbing 471-1329 (Office) 237-1251 24 hr. emergency Specialists in complete Plumbing repair work Gas & Drain repair

Raynard's Plumbing Complete plumbing service. Insured 1-967 5740 Johnstown or 267 9150.

ROOFING

P.M.S. Roofing Inc. Bonded & Insured Free Estimates 236-1216 ask for Pete.

Billy R. Conner Roofing & Gutters Repairs & Chimney Work Free Est Work Guaranteed 882 9143 or 267 9176

BOB'S Roofing & Gutter Repair Shingles & Slate Built Up Roofs 15 years experience FREE ESTIMATES 475-4788

HOPKINS ROOFING Check our low prices Shingle•Hot Built-up•Slate New•Re-Roof•Tear-off Repair•Homes•Apts.•Stores Factories Licensed & Insured FREE ESTIMATE 837 1911 or 263-6877

NOE ROOFING NEW & REPAIR WORK Residential, Commercial, & Industrial ROOFING AND GUTTERS SLATE, TILE, ASPHALT Work Reasonably Guaranteed **NOE ROOFING** 475-4741 3429 Cleveland

NORTHLAND Roofing & Services For your very first and foremost need. A GOOD ROOF OVER YOUR HEAD When it starts to look bad, it's GOING to leak. Prevent costly service calls & inflation Free Est Written Guarantee R.A. "DICK" MERCER YOUR NEIGHBOR— I CARE 885-1587

M & S ROOFING Low cost quality roofing We do re-roofs, tear offs and coatings 846-1532 after 5 P.M.

MM ROOFING Gutter Work, Chimney Work Spouting Work Guaranteed FREE ESTIMATES 262-3871 or 238-6771

TOPSOIL TOP SOIL PULVERIZED 263-1475

TOP SOIL PULVERIZED 263-1475

Bobcat Grading Inc. Residential Grading Small jobs our specialty 436-1686

TOP SOIL DELIVERED Call 263-0585 & 263-7509

TOPSOIL PULVERIZED 846-0614

TV SERVICE

TV SERVICE RAY DENIG TV 890-5719 We buy & sell used TV's

Al's Electronics TV Service Rental & Sales Service charge to home $12 95 Call 261-1488 3 PM to 6 PM Mon-Fri

UPHOLSTERY

NEW LOCATION **Matthews Upholstery** 882-8158 Wide Variety of Fabrics FREE ESTIMATES Work Guaranteed - 30 yrs. Exp. 15% off Fabric with this Ad

WATCH REPAIR

DIAMONDS WATCHES Complete Repair **Ralph's Jewelry** 1762 E Dublin Granville Rd 891 0162

A Little Homework Watching News Want Ads can Bring Top Grade Results

GIGANTIC GARAGE SALE

Friday, June 27, 10 am-6 pm
Saturday, June 28, 10 am-4 pm

OVER 1000 Pieces Are being Sold from NEW MODEL HOMES

INCLUDING:
•Upholstered furniture
•Chairs
•Couches
•Tables •Windows
•Cabinets
•Misc. Furniture

This Sale is located in the North Corner of the Building at

6281 BUSCH Blvd. (just north of 161)

For additional Information Call:

846-5588

MISCELLANEOUS

Host a T-shirt party & earn free shirts Book parties accepted Call Sharon Mason 891-0436.

Beautiful 1 yr old French Provincial dining room suite, like new Table, 4 chairs & hutch $400 or best offer. Call 890-2304

DINING ROOM SUITE
Buffet, china cabinet table, chairs, pads. Solid wood Med color, approx 30 yrs old $375 all 457-9429, evens best

Mens Ram GOLF CLUBS & bag 2-9 irons, pitching wedge, 1, 3 & 4 woods, $125 Ladies MacGregor 8 pc set & bag, $50 or $150 for both, 475-2925

MULTI FAM. GAR. SALE
881 Winmar Pl., Annehurst, Thurs.-Sat., 8:30 to 4, clothes, many sizes, toys, games, jewelry, old linens, dishes, afghans, books, misc.

BACK YARD SALE
June 26, 27 & 28, 10-7, 1156 Manchester Ave.

GARAGE SALE
Mastercraft Draperies
Complete draperies, rods & accessories. Partial bolts of fabric and just a lot of remnants Something for everyone! Sat June 28 9-2 1433 Oakland Pk in rear

UPHOLSTERERS CUSHION STUFFER $85 or best offer, deck lid & 2 doors for 70 Malibu 2 dr. Excel. cond $20 each or best offer 263-2108

SPANISH STYLE BAR with marble top, 4 matching stools, initial "G" on front. $200 Call 890-6245

Air conditioners 5,000 BTU-$75, 6,000 BTU-$115; 8,000 BTU $155 11,000 BTU - $185 Call 268-1487

Giant Garage Sale
104 Chase Rd, June 27 28 & 29 8 trk deck, toys, cosmetics, decorator items, etc

GARAGE SALE
TV, clothes, lawn mower, 2 fans, June 26, 27 & 28 9 am-6 pm., 839 Liverpool Pl, Off Schrock, Westerville

MOVING SALE
Some of everything, ask for it-we have it 2845 Leatherwood Dr, Sat & Sun, 9 am-until ?

FURNITURE
Bedroom set, 2 couches w/loveseat Coffee table & lamps 885-9147, or 846-0500 Ask for Wanda Jackson

GARAGE SALE
Sat., June 28, 9 am-5 pm 308 Clearview E., Worthington Bike, rugs, TV, chairs lawn mower, clothes, & much more

GE Chest Type Deep Freeze, $75, 548-5535 after 5:30 pm.

GARAGE SALE
2180 Yellow Pine Ave, off Northtowne. Sat & Sun Antiques, piano, mirror, love seat, baby items, maternity clothes, TV misc

Sale of Misc. Items
Clothing--12-6 p.m. every Sat beginning June 28 until sold out 892 N Meadows Ct Apt 11

MISCELLANEOUS

GARAGE SALE
1330 Fenceway Dr., off Morse Rd., behind Buckeye Federal June 28 only, 9 am-5 pm.

Elec. Water Heater
Converting to gas--have 2 yr old Ruud Energy Miser to sell 82 gal., $125, 459-1292

DINNETTE SET, table w/one leaf extends to 80", with 6 chairs, green, $85, 888-9612.

PATIO SALE
1700 Ferris Rd June 28 & 29, 10 30 to 6 30.

Scottish Imports
22 So. High, Dublin 889-1575
Woollens Tartans
Tweeds Jewellery
THE HEATHER SHOP

4 FAM. GAR. SALE
June 26 & 27, 9-5 6225 Ambleside Dr. Love seats, furn, fan, stereo, drapes, snow tires, macrame, plants, misc Cash only.

Garage Sale
June 28 9-5, 1061 Blind Brook Dr, Worthington Hills. Moving-everything must go! Clothes (large sizes), bldg material, drapes & curtain rods, nursing journals, misc

GARAGE SALE
June 26-28 5574 Norcross Rd., Salem Village area, 9-5, clothes, toys, wagon, big wheel, books, hshld items.

GARAGE SALE-MOVING
One day only- Sat. June 28, 10-5, Everything must go! 7021 Rockwood Pl., Worthington, 1 blk W. of McChord Pk. via Highland Eastview & N. High Dr

GARAGE SALE
10-4 pm, Sat., June 28, 5959 Pine Rise Ct (off Blendon Wds Blvd) maternity clothes & lots of baby items

GARAGE SALE
Fri & Sat., June 27 & 28, 10-4 New slot car racing set, girls' 26" sdwalk bike, EC, hsehld items & misc 5160 Paw Paw Rd, off Maplewood Dr, Forest Pk E

AIR CONDITIONERS - new, 8500 BTU Fetters, $165; 11,000 BTU Emerson $185; Moved to central air Call 890-8482

Garage Sale
5959 Balboa Rd, Westerville Furn & kitchen stove All good cond Many other items. Fri June 27, 9 AM & Sat June 28-9 AM

LP GAS For Sale - 7 days a week RUCKMOOR MOBILE HOMES, 3609 Westerville Rd Call 471-1147

HUGE SALE
Thurs & Fri, 9-5, 6383 Sharon Wds Blvd Furn, drapes, spreads, sports equip, clothes & misc

FLEA MARKET
On the Square in Sunbury, Ohio on July 4th. Fri. Sponsored by Big Walnut Chamber of Commerce

GET INTO

Good sports find it in the CLASSIFIEDS
Whether you're buying or selling, the Classifieds work every time!
Call The News
Northland-Linden-Suburbia News
5176 Sinclair Rd
846-7750 Deadline-Mon 6 p m

STRAWBERRIES CHEAP
QUANTITIES FOR CANNING & FREEZING FROM OHIO & MICHIGAN--While they last!

BANANAS...					3 lbs. $1.00
JUICE ORANGES	5 lb.	1.35	Lge Head CAULIFLOWER		1.35
Maine POTATOES	20 lbs.	$2.75	ONIONS	4 lb	1.00
Idaho POTATOES	10 lbs.	1.65	Lge size LEMONS	5 for	$1.00
Green ONIONS	Bunch	23¢	GRAPEFRUIT 3 for $1		
YAMS	lb	39¢	APPLES	3 lb.	1.35
			PEACHES	lb.	55¢

OPEN 7 DAYS A WEEK

KERNS FRUIT FARM
2724 Cleveland Ave. at Weber

MISCELLANEOUS

Washer, Maytag, gold, 2 yrs., Super Nice! $250. Wringer, washer, Maytag, Like New! $125 436-3627

Washer, Hotpoint, excel. cond. Nice! $110; Dryer, Frigidaire elect. green, 2 yrs., excel. cond. $125. 436-3627.

GARAGE SALE
Furniture, baby furn., dishes & misc. Thurs. & Fri. June 26 & 27, 9-6 3931 Blueberry Hollow.

MOVING-GARAGE SALE
Pool table, comp.; clothing, what-nots, books, other misc hshld. items, starting Fri. June 27, 9 am til sold. 968 Meadowview Dr

Strawberry Farms-Garage Sale
2 sat tires (truck & car), curtain, insul & woven wd; MC helmet, musical inst., child. games, 2 bikes, baby stroller, misc. June 25-27, 9-5 5113 Orangeblossom Ct.

Steve's Used Tires
3629 Cleveland Ave.
475-3818 263-7406

FOR SALE
2 Siamese Ferrets, both Female Have shots, and are litter box trained. $50 for the pair. Call 891 2425 and ask for Joe or Mark.

MAG WHEELS SPORT TIRES
At FIRESTONE, Northern Lights Shopping Center, 267-5497.

ELEC. RANGE - $75; GAS DRYER, $75; 17 cu. ft. REFRIG., $25. Call 890-0070.

You're invited to GRANDMA'S FIRST GARAGE SALE. Antiques to things new, 5¢ to $200 NO CHECKS. Thurs. & Fri., June 26 & 27, 10-5 pm., 56 W. Home St., Westerville. NO PRIOR SALES

TWO EARLY AMERICAN CHAIRS $75 Call after 5, 885-3116.

Garage Sale
June 26 & 27, 9-4, misc. hshld items, books, sporting equip, games, toys, exercise bicycle, ski equip, clothing, many other items. 236 Heischman Ave. Worthington

Washer, Westinghouse, copertone, has it all! Excel. cond. $150 Dryer, G.E. coppertone, excel cond Would make nice set! $150 436-3627

Big garage sale - Mens 10 spd new bike, storm doors, some antiques, glass, china, trunk frames, much misc Fri.-Sun 9 AM-6PM 181 Village Dr. 1st st off E Henderson

TV's color portable $50; 25" color console $100. Call 263-2252.

Mattress & box springs, Queen, never used, cost $429, sell for $195. Call 263-5545, before 4 P M

FLEA MARKET
held by St. Gabriel Womens Club Sat. June 28 on the church parking lot. 2160 Mock Rd 9-3

House Sale
end tables, lamps, chest drawers, fan, chairs, breakfast table, four chairs. Call 267-3619 Thurs. & Fri. 12-4

MISC. FOR SALE - Lg. stereo std., $11; Ladies 26" 3 spd Bike, $15, Guitar, EC, $15; step end table, $5; towel rack w/shelves, $3, window fan, $5, Sealy mattress (full sz.), $15, Accordion, $15, Eureka upright sweeper, GC, $25, TV video game (needs batteries) $10; Rabbit hutch, $5, throw rugs, reas 263-9337 - 372 E. Weber Rd

MULTI FAM.
YARD SALE
Hsehld items, tent, 3 man raft, clothes, plus much, much more Sat & Sun June 28 & 29 9-dark, 2835 Medina Ave. If rain, holding in bsmt

9 PATIO BLOCKS, 24x24", $2 50 ea., ladder jacks, $25; elec hospital bed, $350, Royal manual typewriter, $50, grass trimmer, $10; hedge clipper $10 Call 262-6876

SEARS AUTO DEHUMIDIFIER - $60. Boys' 24" 10 spd bike, $20, antique mantle clock, $45. New 6x5 metal utility shed, $50 Call 262-6254

Unique Country Sound
"SILK"
Parties special occasions, Birthdays, Weddings, etc
436-3627/888-5786

GUNS - Winchester, 12 GA Model 870 - $150 Winchester "94" - 30-30 with side mounted scope, $125, RIFLE - 58 Cal percussion cap $150. Stevens 410-22 under & over $75, 2 gun racks, Daisy B B - sling & sighted, lever action, $10, 471-6849

TWO KODAK INSTANT COLAR-BURST 100 CAMERAS - new in box, never used, $30 Ea. Call 846-7750 before 5 pm.

AIR CONDITIONER
5,000 BTU Whirlpool, 18,000 BTU Feders, electric stove, self cleaning OVEN, belt massager, tires, G R 78 - 15, crib mattress, stroller, changing table, elec furnace 890-0645

GARAGE SALE
Thurs June 26, 9-5, furniture, appls, misc 998 Brule Ct Spring Grove

FOOSBALL table, very good condition, $175. Call 268-7753

St. James Dance
July 5 9-12
on the blacktop
1652 Oakland Park

Black Top Dance
July 5th 9-12
St. James
1652 Oakland Park

8 Fam. Gar. Sale
6388 Dalewood Rd. June 26 & 27, 9 30-5

MISCELLANEOUS

Garage Sale
6020 Dakar Rd E., Westerville, Thurs., Fri & Sat 9-5.

Garage Sale
Worth stopping by Bicycles, stereo, snow blower, furniture, books, stove, some clothing, picnic table, etc. 909 Marland Dr. S. (N. of Cooke Rd. between Maize & I-71) Fri. & Sat. 9-5.

Copppertone gas stove & refrigerator. Large table & 5 chairs. Drop leaf table and four chairs, and misc. 10-dark, Thurs, Fri. & Sat. 1392 Melrose Ave.

2nd Annual Super Garage Sale
4 families
Crib & matt, high chair, tent, coleman heater, & stove, clothes & much much more Fri. & Sat. June 27 & 28, 9-6 only 1477 Matthias Dr.

Two Fam. Yard Sale
June 26 & 27, 3575 Medina 9-5, hshld items, furniture, clothing baby items, books, toys, albums, and much misc.

Garage Sale
6299 Bellmeadow (Sharon Woods) Thurs-Fri. 10-4.

WILL HANDLE
YOUR YARD SALE
For you. Have excellent location. Call 262-2088

Queen mattress & box springs never used $110; gas dryer $65, lined drapes, 12 ft. x 4 ft., 8 pr., cost $203 ea. sell for $45; Birch wardrobe, 90 x 48, $65, credenza, 2 drwr $15. Call 262-2088.

AUCTION
Rear 2711 Morse Rd.
Sat. June 28, 7 pm
NEW MERCHANDISE SALE! Dealers sale! Open to the public. New socket sets, 25 pc., 7 pc. screw driver sets, new Wearever skillets, new rugs, new knives, new pottery, paperweights, figurines, planters. All kinds of new merchandise! Several dealers in Jewelry, watches, new lamps, new clocks, New stuffed animals. Too many items to list them all. This will be a long sale so come early! Refreshments, snacks, coffee, plenty of fans. Auctioneer: John Ryan, 471-7777 or 891-2155 Not responsible for accidents.

ORGAN, ELEC. CHORD SILVERTONE - Excellent condition, $35 or best offer, plus hood type HAIR DRYER, $5. Call 885-7780 after 6 pm.

Ref. Westinghouse, single door, 2 yrs., excel. cond., $165. Range, elect. HOTPOINT, excel. cond., $115. 436-3627.

NIAGARA CYLO MASSAGE, deluxe Heating Pad w/travel case, $150, also NIAGARA mini pad, $100, both like new, 882-0182 after 5 p m

Avocado Kitchen appls. Refrig., Gas Stove- oven top & bottom, Dishwasher $400 for all 436-0335.

Dinette set, excellent cond 54 x 41, formica top, wood center base $65 Call after 6 P M 890-5517

8 HP WIZARD 3 sp. Riding Mower, used less than 3 hrs 1st $550 takes it
267-1174

AUCTION
Rear 2711 Morse Rd.
Thurs., June 26, 7 P.M.

Two Partial Estates
Oak hand carved love seat, two matching chairs; two old trunks, TV cabinets, old radio & record, two single maple beds complete 4 painted plank bottom chairs, bookcase, two cabinets with shelves, rototiller with $100 minimum, washer & dryer, some old tools, some pink depressions, silver dime 1884, one sterling spoon, 2 - 3 pc. walnut bedrm. suites Walnut shift-a-robe, gas range oak pump organ, cherry server, oil lamps, several odd pcs. of furniture, color TV w/maple cabinet, stereo, color TV (floor Model) table lamps, old push button table model radio wicker chair birdcage, 4 chests, Pictures, 6 old bar stools, ironing board Too many items to list. Consignments taken daily 10-6 We sell estates, liquidations, house sales, and we have 3 trucks available for pick up service Auctioneer Owen Strait 471-7777 or 891-2155. Not responsible for accidents

20,000 BTU Norge Air Conditioner - 220 Volt, excellent condition, $200 Call 475-6272

50 pc tableware set, 24K gold electro plated, never used 45 pc set of dishes/still in box Browning 500 movie projector [illegible]

YARD SALE
Fri. 12-6, Sat. 9-2 703 Andrew Ave off Kienle Ave, off S Spring Rd between County Line Rd & College Ave

GARAGE SALE
Thurs. & Fri. 9-6, 1541 Merlon Dr corvette cover, lots of hshld. items & clothes. (all sizes)

CLEANING OUT SALE
Pool table, 77 pcs Noritake china, TV, stereo, German steins, collectibles, clothes 1978 Buick, low mileage & misc Thurs., Fri. & Sat 9-6 Something for all! 1880 Ormond Ave 263-9320

4 FAM. GAR. SALE
Variety galore! 853 Prince William Lane, Spring Grove June 26 & 27 9-3

5 FAM. GAR. SALE
Weds., Thurs & Fri. 8-dark, 2038 Agler Rd lots of tools

White wedding gown, matching floor length mantilla & slip For 5'2" size 9 person. Call 882-3869.

MISCELLANEOUS

CRAFTSMAN TABLE SAW, w/one horse motor $100 - Four HONDA wheels & tires. Other misc. items. 2960 Azelda

10 HP SPRINGFIELD RIDING MOWER, needs battery, will run, fair cond., $125; Wheel Horse Lawn Cart, 2 ft. wide & 3 ft. long, $35, 268-2083

RAILROAD TIES
Good cond., $8 each, 888-3673.

Grundig stereo console, reel to reel tape deck, turntable, AM/FM, short wave, teakwood cabinet, asking $150. Call 885-9894

NEW SOFA - $200; dinette, $50; dresser, $80. Phone 891-2331.

SUNRAY GAS RANGE, dbl oven, almond. Admiral Refri 18.3 cu. in., frost-free freezer, copper color, doesn't show finger prints 764-9700 after 5.

MAGNAVOX PORTABLE COLOR TV, wooden console with matching stand on wheels, 16" screen, needs little work, $100 Call 882-5750

Stereo for sale Realistic mini series receiver w/4-two-way speakers, Sanyo semi-automatic turntable w/Pickering cartridge Sharp cassette deck, Pioneer headphones, 891-7458

CURTISS MATHES HOME ENTERTAINMENT CTR., Upright Freezer, 2 elec heaters, & 1 kerosene heater, 16x31' pool cover Call 268-6046.

DISHWASHER
Portable, white, Frigidaire, make offer. Cash only. 886-7115.

USED TRACTOR
Amigo—Needs some work
Wm. Metz—7920 Flint Rd.

Well pump; 2 end tables & coffee table, elec ice cream maker; insul drapes; violin over 100 yrs. old, $200, call 261-1258.

Garage Sale
370 Seminole, Thurs. & Fri & Sat., 9-4 Childrens clothes, girls clothes mostly 12-14, toys, two guitars, bassinette, veg. & bedding plants. Some hanging baskets

TWIN BED complete $10; Two General motors air compressors, $25 ea 267-4542

8 x 9 AREA RUG, 100% wool, light green, like new $40, Wedding gown, hoop & veil, size 9-10, $75 Call 891-0053

Three pc BEDROOM SUIT, includes mattress & springs, $250, and pool table $75, Call after 6:30--890-1649

3 FAM. GAR. SALE
1373 Bosworth Pl.
Thurs. & Fri. June 26 & 27, 10-7.
Solid state PANOSONIC RADIO with two speaker & table; 9 x 12 dark red rug Call 488-3405 between 5-8 p m.

Nice DUNCAN PHYFE DINING ROOM SET, with 6 chairs & buffet. Call 261-6032 after 6 p.m. $375

BSMT. SALE
1351 Yellowood Dr., Forest Park West. Wed., Thurs. & Fri. 10-6pm.

GARAGE SALE
Bike, clothes, toys, radial arm saw & misc. June 25-28, 9 am-3 pm. 6166 Sharon Wds Blvd.

Security Personnel
Tuffy jacket, 2 shirts, gray & black Sheriffs straw hat. Call 438-2580 after 7 pm

GARAGE SALE
Thurs. & Fri., 9-5, 39 Lynnette Pl N (Spring Grove), Westerville

YARD SALE
Thurs. & Fri., antiques & misc. items, 2140 Elmore Ave.

GARAGE SALE
Radio equip., elec. motors, TV, Games, books, tables & chairs, baby & teen clothes, hdware, jewelry & misc Fri. & Sat., 9-4 1019 Meadowview Dr.

MOVING SALE
Nice selection, incl. color TV, & etc 3846 Eisenhower Rd., 1 blk W of Maize at Norris. Fri. & Sat

GARAGE SALE
3575 Makassar, 4 Family - Saddle, TV, elec. supplies, spreader, misc. Thurs., Fri. Sat. 26, 27 & 28th.

MOVING - drapes, lined, 81x144" & sheers, gold; sofa, 82" avacado; 5 pc. frplc. set. 6' step ladder, lawn hose 75' HD; 475-2500

Big 4 Fam. Gar. Sale
1063 Loring Rd, Wed., Thurs. & Fri., 9-5 Refrig., fam. tent, shotgun clothes & hswares

GARAGE SALE
Fri & Sat., 27 & 28, 9-? Misc items 2768 Atwood Terrace.

GARAGE SALE
1st time! 3 Family - hsehld. access., furn., clothing, toys 1060 Marland Dr. N. off Sandy Ln., across from Loews Theater Morse Rd Wed.- Fri 9-7 pm

2 Fam. Garage Sale
Something for everyone. Wed - Sat 9am-6 pm. 2263 Fenton St

Misc. Garage Sale
Thurs & Fri., 9-5 pm. 1731 Balsamridge Rd., Sharon Wds

PORCH SALE
MOVING - 770 Melrose Ave. Sat & Sun 9-5 pm
Clothing, books, tools & misc

SAMPLE SALE
Salesman samples of [illegible] jrs ladies' & mens' designer sportwear Child outerwear & sportswear Wed, June 25 -Fri June 27 10 am-7 pm 165 Cornell Ct Westerville, 2 blks, N of John Evans between Hiawatha & Bishop off Knox St 891-1591

Big 5 Fam. Yard Sale
Thurs Fri & Sat., 9-5, 2131 Ward Rd

BALDWIN - 2 keyboard ORGAN Zodiac model Call 891 7044 after 5 pm

KENMORE AUTO WASHER & ELEC DRYER, GE stove, white RCA Whirlpool Refrig White OWNER MOVING - MUST SELL! Call 891-9545

1 DAY ONLY SALE
Sat., June 28, 8-4 pm, 917 Carolyn Ave. Tools, furn., old TV s books & etc.

PORT DISHWASHER - 2 yrs old harvest gold, $125; girls' 20" Schwinn bicycle, 5 yrs old, $10, rust color couch, $10 475-8646

First Time Patio Sale
Clothes furniture, Avon & misc. Thurs 8-5, Fri 8-2, 5729 Cypresswood Rd

Brian S. **DONAHUE** INC. *Realtors*

Selling A Home Every Two Hours, Every Day

WESTERVILLE "10"
Deluxe 4 bdrm., 2½ bath (sunken tub) 2 sty! Formal din. rm! Lg. kitn w/jennaire range! Fam rm. w/WBFP! Bsmt! 2 car gar! Many extras! ISABELLE GRAHAM 888-4170

OWNER WANTS OFFER
Great 4 bedrm., 2½ bath 2-sty. in Westerville SPRING GROVE Better than new this 5 yr. old home has many extras - Low 80's! LIZ KOEPLIN 764-8860.

CEDAR
2 story w/3 lg. bedrms., 2½ baths, WBFP in fam. rm., 2 car garage, Westerville schools. Pls. call PHYLLIS CRAMER 890-4339 Owner transferred

WESTERVILLE CONDO
Heritage townhouse w/3 bdrms., 1½ baths Spacious liv rm., din area, kitn w/built-ins Fam rm. w/wet bar Huge private patio Gas heat, A/C - Community pool & tennis cts. JUDY SCHULTZ 890-1842.

MAKE OFFER!
4 bdrm., 2½ bath delite! Din rm! Lovely kitn! Fam Rm w/WBFP! Bsmt! Rec rm! 2 car gar! SHARON WOODS! Privacy patio! Burglar/fire alarm! ISABELLE GRAHAM 888-4170

DELUXE TWIN SINGLE
Sharon Wds. brick w/2 bedrms, family rm. w/WBFP, garage, bsmt., great convenient location Call me today to see! BARBARA NEFF 891-3133.

JUST LISTED
Charming ranch in the Beechwold area w/3 bedrms., liv. rm., din. rm, full div bsmt. w/rec rm., gar & screened-in patio Near shopping Low $50's! DONNA FENSTER 889-0379

BUY NOW, BUILD LATER
In nice residential area. 1.7+ acres between Morse & Innis. Priced in mid teens, owner may help finance. Call today! BARB HAYS 846-0358.

CUL-DE-SAC
Ranch all brick w/formal living & dining plus huge kitn. & fam. rm. 3 bedrms., 2 baths, Westerville. Pls. call PHYLLIS CRAMER 890-4339

WESTERVILLE RANCH
New on market. Neat as a pin 3 bedrm., 2 bath ranch on large fenced lot. Fam. rm w/WBFP, Full bsmt., 2 car gar Priced right at $59,900 FHA/VA JUDY SCHULTZ 890-1842

BRICK DOLL HOUSE!
Everything you want! 3 bdrms., 2½ bath ranch! Fam. rm! Bsmt! Rec rm! Gas heat w/air cond! 2 car gar! Huge cov'd. patio! Fenced yd! $54,900 FHA/VA! ISABELLE GRAHAM 888-4170

RAVINE-TREES
Beautiful 3 bdrm ranch, huge walk out fam. rm. w/WBFP, immaculate, deck overlooks unbelieveable wooded ravine - Mid 60's! LIZ KOEPLIN 764-8860.

NEW LISTING
In Three Rivers (east side) only 1 yr. old 3 level split alum w/3 bedrms., 1 bath, extra large lot, great starter home! Owners added so many extras! DOT PASDEN 885-6945.

NEW LISTING
In Tanager Woods w/fantastic FHA 245 loan assump. Sparkling 3 bdrms., 1½ baths, fam. rm., 2 car gar., nicely landscaped. For more details, call DONNA FENSTER 889-0379

FOUR BEDROOMS
I have several 4 bedrm. 2 sty., split level homes Sharon Woods, Forest Park! Gas heat, cent. air, WBFP, one has beautiful finished rec rm. For more info., call BARB NEFF 891-3133

OWNER TRANSFERRED!
Immaculate 4 bdrm. home in Forest Park East! Formal liv. & din. rm! Big kitn! Fam. rm. w/WBFP! Bsmt! Air cond! 2 car gar! Patio! Xtras! ISABELLE GRAHAM 888-4170.

PRICED REDUCED
Owner moving out of state and needs quick sale Good starter home at a high 40's price FHA-VA. 3 nice bedrms., large fenced yard BARB HAYS 846-0358

NEW LISTING
Choice building lot in Mingo Estates, convenient to shopping center, Pickerington schools. PHYLLIS MILITELLO 267-1428

AUTUMN WOODS
split w/4 bdrms., 2½ baths for under $90,000 Owner transferred. Move-in cond., great area - good investment. Pls. call PHYLLIS CRAMER 890-4339

GREAT VALUE
Possible owner financing to qual. buyer on this newly listed 3 bdrm. ranch in Woodward Park. Features country Kitn., 1½ baths, 2 car gar., bsmt. Call MIKE COONEY 237-9055.

CONTEMPORARY...
3 bdrm. ranch with decorator decor! Light & spacious liv rm., dining area. Fam. rm. is a loft Raised master bedrm. w/skylight Corner lot. JUDY SCHULTZ 890-1842

JUST LISTED
In LITTLE TURTLE - 2+ bedrms., 2½ baths, 1+ car gar., lovely custom drapes & shutters, new steel blue carpet, brick patio, gas grill. Call DOT PASDEN 885-6945

QUALITY DOLLHOUSE
with lg. yd. in northend. 2 bdrms, plus den or 3rd. bedrm., new plush carpeting. Well insulated. Assumable loan. $33,900 FHA/VA Call PHYLLIS CRAMER 890-4339.

WOODED LOT
Bridge the ravine & enjoy the season's colors when you build on this scenic 1.425 acre lot w/trees on SUNBURY ROAD. Call SYLVIA ASHFORD 475-4711.

SUPER RANCH
Delightful 3 bdrm. ranch w/2 WBFP's, super size liv. rm., quality construction, country size lot. So many great features. Call BARB NEFF 891-3133.

ASSUMABLE LOAN
possible on this Sharon Woods 2 sty! Just 8½% int. w/$539. mo. pay! Features 4 bdrms., 2½ baths, 2 car gar., plus more inc. extra lg. master bedrm! In 70's! DONNA FENSTER 889-0379.

ONE OWNER HOME
had has [...] 4 bdrm. 2 story [...] Custom draperies [...] ormal din rm Call now! BARB HAYS 846-0358
SOLD

ROOM TO GROW
in this 4/5 bedrm. home under towering trees. Porch & wd. deck, 1st flr. util. & lots of storage space. All the extras Pls. call PHYLLIS CRAMER 890-4339.

NEW LISTING
This charming 3 bedrm., 2½ bath ran. in a quiet neighborhood is loaded w/extras, C/A paneled & carpeted rec rm w/brk. WBFP, slate entry, stone WBFP in L.R., fully carpeted, extra instal., 2½ car paneled gar., patio overlooking lovely yd. JONI MANNION 885-3790.

$30's! FHA & VA
Need 3 bdrms? This one has plus full bsmt. with rec rm., 2½ car garage & yard with privacy fence & patio, exterior recently painted. MARILYN NAGAICH [illegible]7.

NEW LISTING
Westerville schools - 3 bedrm. split, 1½ car garage, beautiful lot close to shopping, call now - this won't last at $53,900 FHA-VA. Many extras stay! GEORGE SNYDER 471-4899.

OPEN 3-6 DAILY - DEER CREEK
Go w. on Main St. from Cleveland Ave to beautiful Deer Creek. Worthington schools, gas heat, trees, great guarantee. Outstanding homes from $88,900 LESLIE LOVELESS 764-9912.

WESTERVILLE
Spacious colonial two story with 2400 sq. ft. - huge master suite - hardwood floors in family room with stone fireplace. RORY AVERILL 262-2486.

ELEGANT
describes this 3 bedrm. ranch, all brick, huge wooded lot in one of the areas most prestigious neighborhoods under 100,000. You owe yourself a look. Call BOB or PAT 885-8000.

SPRING GROVE
Westerville features this spacious 4 bdrm. contemporary!! Sunken liv. rm., formal din. rm., huge master bedrm., beamed ceiling in fam. rm. - mid 80's!! BILL YOHO 891-4205

SPACIOUS
3 bdrm., 1½ bath home situated on huge fenced lot!! Features fam. rm., garage, deck & covered patio! Must sell now - Priced FHA-VA. $40's! BILL YOHO 891-4205.

Brian S. **DONAHUE** INC. *Realtors*
[illegible] Central Ohio
846-0500
National Relocation Counseling Center

York Terrace north
2 BEDROOM TERRACE APTS.
Available in All Adult Community
$220-$228
LIMITED NUMBER AVAILABLE. SPACIOUS SOUND CONDITIONED TERRACE APARTMENTS INCLUDE ALL APPLIANCES, AIR CONDITIONING, NATURAL GAS HEAT, CARPET AND SWIMMING POOL.
10:00 a.m. to 7:00 p.m. Mon.-Sat.
1:00 to 7:00 Sunday
Located 5871 Maple Canyon
South of Rt. 161
885-6523
If No Ans. Call 436-5995

MISCELLANEOUS

Gar. & Bake Sale
Sunday only
250 central Ohio families have scoured attics, bsmts, barns, garages. Antiques, jewelry, baby items, tools, glassware, clothing, appls books, furniture, baked goods. Great consignment items. June 29, 8:30 AM-Woolco parking lot 4590 E Broad St near Hamilton Rd Church sponsored CASH ONLY.

3 FAM. GAR. SALE
Appls, jewelry, TV, clothing & much more. 8038 Sharon Woods Blvd. Thurs June 26-June 28, 10-3

YARD SALE
Lots of baby clothes. 3334 Trail Lane Ct., N. of Morse Rd E. of 3-C, 8-5 Thurs & Fri.

YARD SALE
Weds-Fri. 1661 Weber Rd, Playboy magazines, boys clothes, mens sports jacket size 38, deep fryer, window shutters, pole lamp, misc items.

GARAGE SALE
Small apt washer, clothes, baby items, albums, jewelry Fri. & Sat. 8-6, 1212 Northridge Rd.

GARAGE SALE
Thurs. & Fri. 10-6, 1303 Clydesdale Ct. Devon, air cond., hshld items, lamps clothes & baby clothes Books & misc

Garage Sale
Thurs & Fri., 10-6 & Sat 1-6 Loads of infants & toddlers clothes, Old bottles & beer cans Sears door opener, misc items 1718 Piedmont Rd

GARAGE SALE
Bicycle, baby clothing, boy & girl clothing, and many other items Fri & Sat., June 27 & 28, 9-5 604 Liberty Ln. Westerville

MISCELLANEOUS

True Temper cordless WEED WHIP, almost new, $20, bath tub seat, never used, $8, electric hot food tray 21" x 12" - $8. electric Dormyer deep fry cooker, used once $8. Westinghouse electric roater in cabinet $40; Call 885-6827

3 Fam Yard Sale
Furniture, dishes, clothes & some antiques Mon. June 30-July 4 2260 Rankin Ave

GARAGE SALE
Fri. 9-6, Lots of old oak furniture, 1350 E. Cooke Rd.

Order guaranteed smiles for your next party, Kids & grownups love our Cakes N Characters. Call 888-1465.

THREE PC BEDROOM SUIT & one twin size bed. Call 885-8495.

GARAGE SALE
One day only - June 27, Fri. 8-3 4229 Marland Dr Dishes, baby & children items, lawn chairs, furn., & more

LIGHT BLUE CARPET, 12 x 10, excel cond., Call 888-5592

One Jacuzzi Whirlpool bath, one relaxaciser, one ladies bike, assorted aluminum window, various sizes, roof bench, gable bench, rubber baseboard Furnace pipe, drop ceiling material, 846-4370 after 6.

RENTAL

NICE AREA - fully cpted., 4 bedrm., w/bsmt., fenced yd Only $200
268-3188 FEE METRO-VAC

NORTHEAST
1 bedrm., all utilities paid, $140 per mo. Call 262-8649

$$$$$$$$$$$$$$

McCORKLE

INCREDIBLE VALUES!!!
Please watch this column every week. We are originating a series of outstanding incredible values for our thousands of clients and friends. Every effort will be made to offer you the best prices, terms, and interest rates available anywhere

STORY BROOK HOMES - WESTERVILLE
Old Mill across from Westerville Schools - Fine quality custom built homes - Selection of Ranch, 1 floor, Contemporary, Colonial Tudor, French Provincial, 3-4-5 Bedrms., gas or Heat Pump. Ready to move in-to. Will build your plan or ours. Priced to sell $70's Up.

9½ WESTERVILLE OLDE MILL
NEW 3 BR Ranch, $76,900 - $538 Mo., Gas Heat - $30's Mo. Fantastic opport. Builders close-out, only 1 left. Spectacular new 3 bedr. 1 floor carptd., 2 baths, fam. rm., basmt. Energy effec. 20% down, convent. 9½% int. guar. for bal. of 1980 25 yr. term. Window boxes filled with red geraniums. Across from Westerville schools. Fine custom built home. 6" walls, corner of Spring & County Line Rd. City of Westerville Del. County. All util.

$59,900 GAHANNA SCHOOLS
Immaculate 3 bedrm. - extra large fenced yard. VA 0 Dn. or FHA terms - W-W carpet big paneled fam. rm., 2½ car garage near Morse Rd.

MINERVA PARK
Owner retiring and moving to Florida - priced to sell. Gorgeous 4 bedrm. - 2½ baths - Fam. Rm. - 2½ car garage - Bsmt. large wooded lot gas heat, beautiful Minerva Park near golf course pools and lakes. Immaculate. $70's.

$59,900 FOREST PARK
Outstanding - Parade of Homes model home - 1 owner, retiring. Immaculate Vermont slate foyer, plush w-w carpet, drapes -white marble sills, beautiful kitchen - built-ins - fam. rm. w/WBFP, bsmt., 2½ car garage.

DUBLIN - 4 BEDRM. - 3 CAR GAR.
Fine area, walk to Dublin Plaza, Dublin Schools, Tennis Courts, Park. 1 year new, Liv. rm., din. rm., nat. oak kitchen, built-ins, carpet & drapes. Low Maint brick & alum.

McCORKLE INC.
Realtors®
Thousands of Satisfied Customers
882-1112

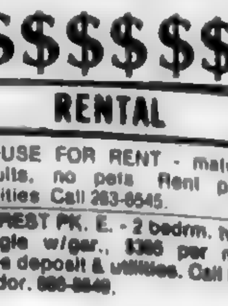
Bill McCorkle

$$$$$$$$$$$$$

RENTAL

The Squires
Maize Rd. N. of Oakland Park. Two bedrm apt with applcs., and washer dryer hook-ups. Call 261-7964 between 12-6

RENTAL

HOUSE FOR RENT - mature adults, no pets Rent plus utilities Call 263-6545.

FOREST PK. E. - 2 bedrm. twin single w/gar., $365 per mo. plus deposit & utilities. Call Irv. Tudor, 888-8649.

NEW LISTING HER
Brick/Aluminum ranch on quiet street. 3 bedrooms, family rm w/fireplace, gas heat, cent. air, bsmt, garage, patio. Be the first to see this one! FHA/VA. **HOMEGARD PROTECTION.** #301
[illegible] WALT MORROW 891-9100

MY OWN HEATED POOL? HER
Why not? you can have it along with this 4 bedroom 2½ bath 2 story w/cent. air, gas heat, country kitchen that overlooks the pool, call me to see. **HOMEGARD PROTECTION.** #302
891-7400 RON SOUTHALL 436-1840

DEVONSHIRE-$40's-WOW! HER
MAKE OFFER-assume loan-sharp 7 rm ranch w/cent. air-gas heat-super deluxe rec rm w/WBFP-fenced yard-FHA/VA-no closing costs-owner will help to finance! **HOMEGARD PROTECTION.** #303
[illegible] JOHN JENKINS 888-1288

NEW FOREST PARK FIND HER
$65,900 buys this 3 bedroom 2½ bath 3 level split. Includes 2½ car gar, cent. air, gas heat, mature landscaping, private patio & corner lot! **HOMEGARD PROTECTION.** #304
[illegible] KURT McCURDY 890-1616

FIXED LOAN ASSUMPTION HER
Or land contract available on this elegant 3 bedroom condominium in Little Turtle. 2 full & 2 half baths, rec rm, 2 WBFPs, gas heat, immediate possession. $60's. **HOMEGARD PROTECTION.** #305
[illegible] STAN CHESTER 261-7055

INGROUND POOL-$64,900 HER
Big 2 story in Forest Pk area. 4 bedrooms, 1½ baths, family rm w/fireplace, big wood deck w/gas grill, bathhouse, super landscaping and 20'x40' pool. **HOMEGARD PROTECTION.** #306
[illegible] R G. "BUTCH" SMITH 890-0210

NEW LISTING-FHA/VA HER
First home buyer? This is the home for you. Super 3 bedroom ranch, all kitchen appliances, drapes, new roof, furnace. Don't wait CALL ME! **HOMEGARD PROTECTION.** #307
891-7400 DARRELL ADAMS 891-9804

SHARON WOODS RANCH HER
Featuring 3 good size bedrooms, 2½ baths, formal dining rm, family rm w/WBFP, covered patio. 2 car garage/opener. Call me today to see. Mid $60's. **HOMEGARD PROTECTION.** #308
[illegible] RON SOUTHALL 436-1840

WOODED FOREST PARK HER
$65,900 buys this 3 bedroom, 2½ bath one owner 2 story. Includes family room w/WBFP many mature trees, fantastic [illegible] gas grill, quiet court, basement, and more **HOMEGARD PROTECTION.** #309
[illegible] KURT McCURDY 890-1616

$26,000 BARGAIN HER
Lovely 3 bedroom, 1½ bath condominium. Great starter home. All kitchen appliances, washer, dryer, drapes. Loan assumption or land contract Don't miss a great buy! **HOMEGARD PROTECTION.** #310
[illegible] STAN CHESTER 261-7055

NORTHLAND PARK - $82,000 HER
You won't want to miss this lovely split w/8 rooms-2 baths-nicely landscaped-cent. air- gas heat-customized in & out-big basement-double garage w/opener-trade! **HOMEGARD PROTECTION.** #311
891-7400 JOHN JENKINS 888-1288

FHA- $59,900 - VA HER
Super split in Westerville. Features include 4 bedrooms, family room w/Franklin Stove, gas heat, cent air, basement, garage, big corner lot. Call Today! **HOMEGARD PROTECTION.** #312
[illegible] WALT MORROW 891-9100

MID-SIXTIES HER
Forest Park Ranch in mint condition, 3 bedrooms, 2 baths, great kitchen w/eating area, family room w/WBFP, rec. rm., gas, cent. air, 2 car garage., fenced yard w/patio. **HOMEGARD PROTECTION.** #313
[illegible] FRANK KYNKOR 890-7400

FHA-VA FOREST PARK HER
Best buy in the area. Lovely 3 bedroom, 2 bath brick and stucco Bilevel, 2 car garage, huge country kitchen, fenced yard. WBFP in the family room. In the 50's. **HOMEGARD PROTECTION.** #314
[illegible] MARGE GOETTGE 888-2684

LOAN ASSUMPTION HER
3 bedroom ranch located near bus line and shopping. Aluminum sided for low maintenance. Full basement. See this today. Priced at $30,900. **HOMEGARD PROTECTION.** #315
891-7400 HAROLD ASHWORTH 885-4516

WOODED RAVINE-PRIVACY HER
$80's buys this 4-5 bedroom split w/2 car garage. Includes secluded wooded ravine lot, 2 WBFP's, new carpet & paper gas heat, cent air and much more! Call! **HOMEGARD PROTECTION.** #316
[illegible] KURT McCURDY 890-1616

We Were Invited To A Recession...

But Are Too Busy To Attend!

845 HOMES SOLD IN 1980

HER

The Helpful People

'THE HELPFUL PEOPLE'

ONE ACRE HER
Elegant Olde English home in Westerville area. A showplace w/4 large bedrooms, study off master, bay windows abound, gorgeous family room, dreamy kitchen. **HOMEGARD PROTECTION** #317
891-7400 JUDY WHITMAN 890-2851

NEW LISTING-ALL BRICK HER
Clinton Estates doll house. Close to Northland, but quiet street Very private fenced yard Covered patio w/gas grill. 3 bedrooms, central air. Low $50's **HOMEGARD PROTECTION.** #318
[illegible] WAYNE SALTER [illegible]

NEW ANNEHURST RANCH HER
$70's buys this 3 bedroom, 2 bath ranch. Includes WBFP in family room, rec room in basement, 2 car garage, gas heat, private, patio, formal dining and more. Call today! **HOMEGARD PROTECTION.** #319
891-7400 KURT McCURDY [illegible]

SPECIAL 2 STORY HER
Want a big house w/a better floor plan? Call to see this one. Has usual 4 bedrooms, 2½ baths, family room w/fireplace but unique arrangement. $77,900. **HOMEGARD PROTECTION.** #320
[illegible] MAGGIE HUFF 846-8965

BARGAIN HUNTING????? HER
Here's a honey! Brick/aluminum ranch on quiet street with big screened porch to spend summer evenings. Sharp family room w/fireplace, basement, garage $50's FHA/VA. **HOMEGARD PROTECTION** #321
[illegible] WALT MORROW 891-9100

10 ACRE MINI-FARM HER
Great for "horses" or that gentleman farmer, 4 bedrooms, 2½ baths, 2 story w/1st floor laundry, family room w/WBFP, basement, 2 car garage, owner may consider VA offer. **HOMEGARD PROTECTION.** #322
[illegible] FRANK KYNKOR [illegible]

HOME & INCOME HER
Two homes on one lot with 2 detached garage. Attractive ranch w/3 bedrooms, 1 bath, hardwood floors and 2nd kitchen in basement. Call for details. $50's. **HOMEGARD PROTECTION.** #323
891 7400 TERRI YOAKUM [illegible]

NEW LISTING HER
Near Westerville this 4 bedroom home for the newly married is great 2 baths, gas heat and air conditioning, attached garage Will go FHA or VA. $52,500. **HOMEGARD PROTECTION.** #324
[illegible] EVERETT BROWN 451-7199

FAST POSSESSION HER
St Paul's, Blendon Woods Beautiful 4 bedroom, 2½ baths, deluxe 4 level split French doors from family room to Florida room. $70's. FHA-VA **HOMEGARD PROTECTION.** #325
891-7400 HAZEL SALTER 891-4679

BETTER THAN NEW!!! HER
$68,900 buys this one owner 3 bedroom, 4 level split. Includes cedar privacy fence, screened porch, family room w/WBFP, 2 car garage and much more! Call **HOMEGARD PROTECTION.** #326
891-7400 KURT McCURDY 890-1616

$41,900 FHA-APPRAISED HER
Great "one" owner Bi-level, 3 bedrooms, 1½ baths, kitchen w/eating space, living room, family room, gas, cent. air, garage, redwood deck and covered patio, fenced yard. **HOMEGARD PROTECTION.** #327
891-7400 FRANK KYNKOR 890-7400

NEW ON MARKET HER
Townhouse w/full basement, 3 bedrooms, 1½ baths, kitchen w/built ins, dining room, pool, clubhouse, home box office, water included. $40,900. **HOMEGARD PROTECTION.** #328
891-7400 MAGGIE HUFF [illegible]

FOREST PARK - QUIET STREET HER
And a huge private rear deck! Fenced yard, 2 car garage, 3 bedrooms, formal dining. Comfortably spacious family room, central air, affordable. $50's **HOMEGARD PROTECTION.** #329
[illegible] WAYNE SALTER 891-4679

SUPER INVESTMENT HER
Loan assumption, 3 family units, 2-3 bedrooms each repainted, carpeted, plus shop - $9,840 income. Owner pays water - German Village area - only $72,900. #330.
891-7400 DOROTHY DONNALLY 891-2424

MOST FOR THE MONEY HER
A truly great family house 4 bedrooms, 3 baths, 1st floor utility, fully equipped kitchen, walk-in pantry, basement, court yard entry. Low $70's. Call now! #331.
891-7400 MARVA REID 885-4624

DELUXE IN EVERYWAY HER
Custom Westerville two story. Appraised for $86,900. Asking $84,900 VA-FHA. 4 bedrooms, 2½ baths, formal dining, unique family room w/WBFP Great value Call Me to see! #332.
891-7400 BRUCE BURNHAM 451-6533

LOW PRICE CONVENIENCE HER
Ravine setting, 2 bedroom townhouse w/large family rm. and private decks to enjoy it all Northeast best value, immediate possession. Only $39,900 Clean!!!! #333.
891-7400 WAYNE SALTER 891-4679

SUPER CONDOMINIUM HER
Westerville area, $81,500, 3 bedrooms, including huge master w/vaulted ceiling and dressing room, family room w/WBFP, garage, patio deck, vacant, #334.
891-7400 DON BRUBAKER [illegible]

NEEDS NEW FAMILY HER
Owner must move on – your gain. Save closing costs – assume loan. 3 bedroom split w/large family room, built in bar, 3 car heated garage fenced yard Low $50's #335
891-7400 MARVA REID 885-4624

BACHELOR PAD HER
Completely redone 2 bedroom home, new roof, maintenance free, fenced yard, mature trees, garage. Call today! Only $29,900. #336
891-7400 DOROTHY DONNALLY 891-2424

$15,500!!! HER
If you're in the market for a small home on Minnesota and with updated plumbing and electric, new front porch and more, please call. #337
891-7400 PEGGY CHAPA 475-2654

COMDOMINIUM HOME HER
$52,900 with 1,000 credit to buyer for closing costs. 2 bedroom, 1 floor plan, 2 baths & kitchen, appliances, garage, chip shot to golf course. Call me! #338
[illegible] BRUCE BURNHAM 451-6533

ASSUME LOAN!!! HER
Great starter home. 1½ story features 3 bedrooms, gas heat, storm windows, fenced yard. Call to inspect today Quick possession. $26,000 #339.
891-7400 MARVA REID [illegible]

FOREST PARK RANCH HER
Spacious, step saver one level, ideal for starter or retirement, 3 bedrooms, 1½ baths, family room w/WBFP. Convenient to everything. $58,900 FHA-VA #340.
891-7400 SALLY BROWN 882-1666

ACREAGE WITHIN TOWN HER
Striking all brick ranch, 3 bedrooms and 2 baths Living room with raised hearth Formal dining room, kitchen has adjacent utility area. Over $100,000. #341
891-7400 TOM BETTENDORF 891-2622

RETIREMENT SPECIAL HER
Forget about cleaning a big house and sit out in the yard of this cute 2 bedroom 1 bath ranch. Aluminum siding. $20,900. Call today for more details. #342
891-7400 PAM BROWNLOW 882-3145

JUST LISTED HER
Beautifully decorated split level 3 bedrooms, extra large family room w/WBFP, dining room, 2 car garage w/opener, patio, close to I-270. $84,900. #343
891-7400 HAROLD ASHWORTH 885-4516

WINDING HILLS CONDO HER
Brick and aluminum ranch, two huge bedrooms, pool, clubhouse, patio, covered carport, gas heat, cent. air, super mint condition, immediate possession, country kitchen #344
891-7400 JOHN EMANUELE 488-5534

NEW POOL-NEW LISTING HER
Forest Park East. Spanish 4 level, 4 bedrooms, 2½ baths, 30' family room, formal dining 20x37 above ground pool w/deck. Deluxe model, warranty Call me! #345
891-7400 BRUCE BURNHAM 451-6533

SCHOOL'S OUT HER
Now's the time to shop for your new home. Come to Westerville and see this all cedar 2 story in brand new subdivision with gas heat & central air. Call! #346
891-7400 WALT MORROW 891-9100

CURB APPEALING-LOW $60'S HER
Sharon Woods ranch w/4 bedrooms and 2 full baths. Landscaped yard full of roses! Privacy fence around patio. Immediate possession. Special financing! #347.
891-7400 wayne salter 891-4679

PRICE REDUCED - $55,000 HER
Lovely spacious split located so. of 161 - 3 acre-cent. air-gas heat-WBFP in panelled family room-country kitchen-garage-FHA/VA-no closing costs. Will trade! #348.
891 7400 JOHN JENKINS 888-1288

HER®

Central Ohio's Largest Residential Real Estate Firm

NORTHEAST & WESTERVILLE 5888 Cleveland Ave.

Means 1 yr. Homegard Protection 891-7400

REALTORS®

RENTAL

TWO BEDRM TOWNHOUSE - 1½ baths, full bsmt., free cable & HBO, assume our 1 yr. lease. We will pay your deposit plus 1 mos. rent Westerville Schls Available anytime 891-2309

REAL ESTATE

Home for sale by owner
8½% loan assumption - Good investment - FHA/VA or conv. 1642 S. 4th St., $29,500 Call after 6, 443-9279 or 836-5998 (No Agents)

$1900 Down FHA
40's - 3 bdrm ranch, full finished bsmt, covered patio, gas heat move right in. Spotless well cared for home. Great neighborhood. For appt. call Brenda Ream 889-8888
May Coleman Realtors 457-6822

BY OWNER
Near Cooke & Maize. 2 bedrm., 1½ baths, den fam. rm., country kit., applcs. include washer/dryer, newly decorated & carpeted, stucco & brick split on lovely treed lot. 9½% loan assumption available. $49,900 [illegible]

N. Of Morse Rd.
Beautiful 3 or 4 bdrm., 1½ bath, brick alum. home. Covered patio, gas grill, paneled rec. rm., CA Take approx. $4000 down FHA, $0 VA. 2270 Edmonton Rd. Call Jack O'Ryan at 443-3227 or NCR, 237-7661 OPEN SUN 2-5

NEWLY REDECORATED
3 bedrm ranch, just south of 161. Large liv. rm., country kitchen, fin. rec. rm. and much more. Hurry, this one won't last. $43,500 FHA/VA. Call Vickie Salamon at 890-1211
CENTURY 21 Augustus Realty 890-1600

3 BEDROOM RANCH
$31,500
Maintenance free exterior - covered porch, fully carpeted, new driveway, privacy fence Call.
Herschel Smith, 888-2689

CENTRAL AIR
$38,500
N. of Weber 200 ft. deep lot, 3 bedrooms, full basement. Call Herschel Smith, 888-2689

4 BEDRM.
Central Air
Newer furnace - alum. - patio - country kitchen - remodeled bath. FHA/VA Low $40's. Call Joe Leone. 263-7708.
GALL & GOSS 267-3111

Open Sun. 2-5
3805 Gerbert Rd.
Lowest price, 4-bdrm in area! Alum siding, 1½ stry, detached 1½ car gar., new remodeled bath. Only $35,500 FHA/VA.
Kenny Frazier 262-5928
DON ACKERMAN REAL ESTATE 221-4676

CHOICE LOCATION
Paint or work for your down payment to own. Various price ranges. Land contracts available.
NICK KOON REALTY 882-1005

1025 LORING DR.
4 bedroom brick and stucco story & a half, 2 full baths, hardwood floors, full bsmt., country kit. w/stove-refrl. & dishwasher, detached 2 car gar. Must see to appreciate. Call 268-6892 for appt

CLINTONVILLE
$39,900
Priced below market for quick sale. 3 Bedrm. 2 stry., with oak floors and natural woodwork Located on Tulane Rd Be the first!
475-6882 Ron or Carol
Ron Hibbard Realty 475-0190

New Albany
$38,500 FHA/VA. Spacious 2-3 bdrm. ranch, first floor laundry, bsmt., remodeled bath, good cupboard & closet space. fenced in town. Call Carol Bakie 268-9693 or Scarlet & Gray 846-4410 now!

CLINTONVILLE
Family room PLUS Florida room in this spacious 3 bedroom 2 story! Oak woodwork, leaded windows, fireplace, 2 car garage and more at $64,900 Fast Possession Jan Maiden 882-0611
CALL REALTOR, [illegible]
LOVE REALTY
Columbus Fine Homes

OWNER WANTS OFFER
1441 E. WEBER RD.
Sharp 4 bedroom, 2 bath, 2 story, gas heat, central air, 2 car garage. Call Bess Pickering 263-4585 or Bob Eitel 261-7896.

$31,900 - FHA-VA
Maintenance free home has 3 or 4 bedrooms, dining room, large kitchen, 26' rec. room, basement and 2 car garage. To see call Lloyd/June Fiecoat 885-3477
MURRAY REALTY 882-8058

VA NOTHING DOWN
2 story home, w/3 bedrms., formal din., fireplace, bsmt. & lots more! Mid $20's. CALL ME FOR DETAILS
MARVA ABRAMS 267-7418

MAIZE-COOKE AREA
Custom built one owner, 3 bedrm. ranch situated on a prof. landscaped large lot. Features circular fam. rm., kit. w/applcs., bsmt., rec. rm., CA, maintenance free exterior $60's. FHA/VA. Needs exterior painting. Owner giving a $900 allowance.
CALL TODAY:
GORDON LOOS 882-5774
CENTURY 21 Holstein & Associates, Inc.
REALTORS 475-1777

JOHNSTOWN AREA-5 or 10 acres, $2,000 to $3,000/acre, land contract 11%. Beautiful valley view near new Northridge High School. Call 443-5477.

Dennis & Stewart

COZY RANCH
(NM9) Would make you an excellent home featuring two bedrooms, liv. rm., aluminum siding, fenced yd. for children or pets, situated on a dead end street, priced in mid twenty's. FHA or VA. Call DENNIS BYK [illegible]

RENT BEATER
(NE3) Just $23,900. for this neat 2 bd.room 1 floor with first floor laundry room 19' living room and spacious kitchen - 170' deep lot. Near Cooke Rd. Call PAT DENNIS [illegible]

IT'S BEAUTIFUL
(P2) See this immaculate home - recently carpeted 3 bedroom 1½ story with enclosed breezeway, suitable for den or office. Remodeled kitchen with bath, central air, 1½ car attached garage, 1st floor utility room. It's nice and just $43,900 FHA or VA. Call PAT DENNIS [illegible]

SO NICE
(NR1) Large lot with big trees. Lovely home with lots of extras. Rec rm, Florida room and 2 car garage. For $43,900 Call GEO. STEWART 882-8789

VACANT SOON
(NB1) Delightful 3 bedroom split level home! Generous dining area overlooks spacious rear yard. Priced in high 40 range. FHA or VA financing. Westerville area and gas heat make this home a desirable purchase, very quick possession. Call PAT DENNIS [illegible]

WESTERVILLE CONDO
(NP8) 3 bedrooms with 2½ baths. Located close to shopping, schools and I-270. Beautifully decorated and spacious - priced high 50's. Call PAT DENNIS 882-5500

BUILDING LOT
(NW5) Approximately 1 acre with mature trees. New Albany area. Call PAT DENNIS 882-5500

Dennis & Stewart Inc., Realtors 471-8600
COLUMBUS FINE HOMES

Come Home, Columbus...

Condominiums

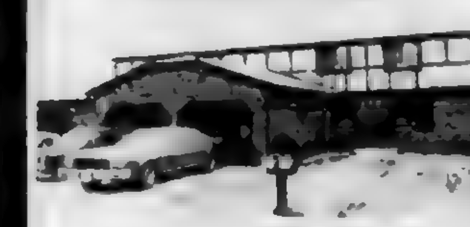

DARYNGTON PLACE
Land Contract Available
11¾% Interest Rate - NO CLOSING COSTS
Visit these custom built townhouses with such features as 2 large bedrms., 1½ baths, fully equipped kitchens w/eating space, family rooms, central air and energy efficient insulation, these exquisite homes are a solid investment. Priced from $39,900 to $53,900. PRE-CONSTRUCTION PRICE AVAILABLE, CALL FOR DETAILS. Featuring gas heat and electric heat pumps. Located across the street from Blendon Woods Park at the corner of 161 & Cherrybottom Roads, just east of I-270. Westerville Schools. Open Daily 1-6:00 P.M. and Sundays 1-6:00 P.M. Call MIKE HOBBS 890-1829 or 263-4200.

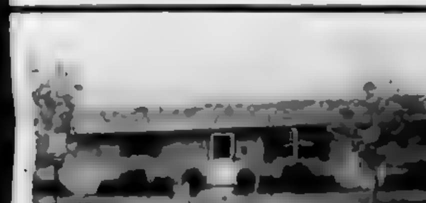

WESTERVILLE COMMONS
11¾% - LAND CONTRACT
Only $28,900 for these 2 bedroom ranch units with fully equipped kitchens, gas heat and central air. New carpeting. Call ED CARR 891-2222 or 846-3700.

ENGLISH GARDEN
WESTERVILLE - Deluxe 2 bedroom Townhouse with 1½ baths, rec. room in basement, fully equipped kitchen, patio, gas heat & central air. Only $36,500. Call JEAN ALLISON 846-2758 or 846-3700.

LUXURY CONDO LIVING
You won't believe your eyes when you view this outstanding home. Features 3 bedrms., 2½ baths, central air, basement w/rec. rm., dining room & more! Asking $56,500. For details call JIM PITTS 476-2332 or 846-3700

CARR Inc., REALTORS
846-2730 [illegible]
COLUMBUS FINE HOMES

Come Home, Columbus...

FHA-VA RANCHES
DEVONSHIRE - Brick & Stucco 3 bedrm 1½ bath with garage, bsmt Country-size kitchen. A buy at $57 500
NEAR RT 161 24 x 24 garage goes with this 3 bedrm., 2 bath ranch Bsmt bar and central air Top condition Value at $56,900
Call ED CARR 891-2222 or 846-3700

FOREST PARK
Only $69,900 for this custom-built 4 bedrm 2 story with family rm., fireplace, bsmt and 2½ car garage Tree shaded lot FHA or VA terms. Call today! ED CARR 891-2222 or 846-3700

NEW LISTING!
This lovely 4 bedrm. home won't last! Features 2½ baths, dining rm., family rm. w/fireplace 2 car garage w/opener, large kchn, and privacy fence surrounding back yard for summer fun Only $73,900 For details call JIM PITTS 476-2332 or 846-3700

FIRST AD
Beautifully cared for Ranch home & grounds 3 bedrms fantastic stone fireplace family rm gas heat, 2½ car garage turn around driveway situated on 1 337 ACRES Low $60's. For details call EUNICE PATTERSON 267-0883 or 846-3700

NORTH OF COOKE RD.
Brick stucco split 4 bedrms 2½ baths built-in kchn family rm/fireplace, bsmt central air, 2 car garage large wood deck, well landscaped fenced yard Upper $50's FHA-VA Call FRED BUONI 882-4418 or 846-3700

ASSUME LOAN
8½% FHA loan, 2 bedrm Alum sided ranch, 2 car garage, 60x147 ft. lot $26,900 FHA-VA, Call FRED BUONI 882-4418 or 846-3700

COOKE ROAD
Alum. 1½ story 3 bedrms. huge family rm/brick fireplace plus stone fireplace in living rm bsmt central air 2 car garage, 435 ft lot Low $50's FHA-VA Call FRED BUONI 882-4418 or 846-3700

CARR Inc., REALTORS
846-3700 [illegible]
COLUMBUS FINE HOMES

SUPER SHARP!
2 bedroom Condo, 1½ baths, finished basement, all the appliances stay, nice carpeting and walltex. One owner. Call.
Jan Engel, 891-7703

REYNOLDSBURG
New Home - former Model offers 3 bedrooms, 1½ baths, formal dining room with garden window, 2+ garage, WBFP, plus much more. Priced FHA/VA. Call:
Jan Engel, 891-7703

NEW LISTING
In Clintonville—Completely updated, 3 bedroom, 1 bath, living room w/WBFP, small 4 room house on back of lot rents for $115 month Side drive and off street parking Call today, won't last long.
Jan Engel, 891-7703

ELEGANT TUDOR
Unusual two story floor plan - excitingly different, among trees with ravine behind, huge deck. Four bedrooms, 2½ baths, library, huge formal dining room and wet bar in vaulted family room. Come home to Ravine Ridge - executive area. OPEN daily or call 890-2058 for Bob Burkholder or 891-2046.

A REAL DREAM
When you look at this 3 bedroom, 1½ bath split level home priced in the very low $50's FHA/VA you will think you're dreaming! There are still more eye-opening features including: A bar in the family room, all kitchen appliances to stay, fenced lot, located on busline and much more.
Kirby Bryden, 436-2201

BANK YOUR MONEY IN REAL ESTATE
Rare opportunity to get an 8% loan assumption. This 1800 sq. ft home in the Forest Park E. area is waiting for an anxious buyer. Mo. payments only $396.
Janet Engberg, 891-2046

Century 21.

E. A. Slane Realtors 891-2046

RENTAL

LINDEN AREA - big 3 bedrm. w/useful bsmt., kids, pets OK $165
[illegible] FEE METRO-VAC

REAL DEAL - 3 bedrm. w/carpeting, redecorated, has fenced yard $240
[illegible] FEE METRO-VAC

3 bdrm. TWIN SINGLE - Kingshill Dr. Full bsmt, large backyard, Available July 1st $225 per mo Call 888-6635.

RENTAL

Northeast
Cozy 1 bedroom, carpet, $161, 2722 Westerville Rd Manager 262-5229. Classic Real Estate 291-2224

FARM HOUSE Cozy 3 bedrm. on wooded lot Has garden $125 mo
268-3186 FEE METRO-VAC

RENTAL

OFFICE SPACE FOR LEASE
North - Rt 161 - Plush! Call 846-[illegible] or [illegible]
Roger C. Perry & Co., Realtor

Nice lot for R/V at Hidden Lakes near Mt Gilead, only 45 minutes from Cols.: water, electric, 24 hr Security, pool, tennis, club house, by private owner 882-0572

FOREST PARK E.
Townhouses, beautiful 2 & 3 bdrm. units, fireplace, carport, deluxe kitchen, air cond., bsmt., washer/dryer hook-up. $285 - $310 Call 846-0253 between 12-6 or 846-4670

RENTAL

WORTH. FURN.
Efficiency apt. good loc. Off street parking Adults only No pets - Children. 888-4464.

GAS HEAT NORTH OF 161
2 bedrm. townhouse, large kit., full bsmt., $200 per mo. $200 deposit. 1 years lease. References required. 1 cat - no dogs 885-8165 & 431-0039.

NORTHLAND
Best 2 bedrm., brick townhouse, gas heat. $199 to $215. A few short term leases avail. Sorry, no pets. Call 261-[illegible]
Roger C. Perry & Co. Realtors

RENTAL

1 & 2 bdrm. apt., washer-dryer hook-ups, stove & refrigerator, nice yard. Off street parking. $150-$185 mo 1 yr. lease Shown by appt only No children or pets. Call after 1 p.m., 261-0199

VETS NO $ DOWN buys your home. Choice locations, $150 to $250 a month if current credit OK. Call DICK BEAL, Realtors anytime. Absolutely NO FEE. 471-2555

BEAUTIFUL 1 & 2 BEDRM. UNITS. Adults only, no pets, elec. appls., gas heat, w-w carpeting. Call 299-8236 for appt.

Near East
Sharp 1 bedrm., carpet, walltex, $140 per mo. 262-8649.

FOR RENT
Executives home in lovely Forest Park East - 4 (possible 5) bedrooms - 2½ baths - 2 car att. garage. Large wooded lot - many delightful extras. Call PAT DENNIS 471-8600.

SAVE... SPECIAL OFF SEASON RATES At Sanibel Island Florida
Now through mid-November, you can save nearly 50% on your family vacation on Florida's most beautiful island. Rent a beautiful 2 bedroom condominium on the Gulf of Mexico. Completely furnished including color TV, tennis outside your front door, swimming pool and close to some of the finest restaurants in Florida.
Call Carl Manfredi
Days 1-614-474-7542
Eves. 614-457-7359

RENTAL

Northeast
Attractive 2 bdrm. townhouse, 1½ baths, $193. 1983 Denune. Manager 471-7947 - Classic Real Estate - 291-2224.

WESTERVILLE SCHOOLS - 1 yr. old 4 level split, 3 bedrms., 2 baths, din. rm., gar., fplc cathedral ceilings, all appls. in Cherry Bottom Vil $450 per mo 888-4732.

APT. LIKE NEW - all carpeted, 5 rooms & bath, appls. furnished. $200 per month. Deposit required. Centerburg, Columbus, phones. 965-2328.

Townhouse-Olde Sawmill Prime Residential Area
2 lrg. bedrms., fin. fam. rm., natural gas heat, AC, all applcs. 7708 Scofield Ct. Call 436-2140 after 6 pm.

Wanted: roommate to share 4 bdrm house in Westerville $120 per mo., no utilities 890-1706

CLINTONVILLE: ½ dbl, 6 rooms, stove & refrig. no pets $275 per mo. Call before 4:30 p.m. or after 9 888-6346

823 E. COMO, clean 1 bdrm unit, gas heat, near bus, $150. Bill Van Fossen 486-0400 - HER Realtors 451-8950.

HOUSE FOR RENT 4 bdrms, 2 baths, 2½ car gar., fenced yard, 5 blks from Northland. Lease & deposit. $400 per mo. [illegible]

ORLANDO, FLORIDA
Condo, lake front, pool, 2 bedrm., 2½ baths, completely furnished, linens, dishes, TV, washer, dryer, etc. 20 mins. to Disney World. $225/wk. 267-8225.

CONDO FOR RENT
WESTERVILLE COMMONS - 2 bedrm., 1 floor unit with oversize utility room, vanity bath, range & refrig. Completely refurbished with new carpeting, flooring and paint GAS HEAT and central air. Available July 1. NO PETS. $260. mo. Call ED CARR 846-3700.

FOR RENT
3 bedroom bi-level, 2 car gar. Westerville schools. No pets. Call 965-4025 for more information.

REAL ESTATE

Lovely home on quiet section of 3051 Karl Rd. 3 or 4 bdrms., 2 baths, pine paneled rec. rm., gar., $39,900. 457-0292 evenings.

Transferring To Cleveland?
Eastern suburb, young 4 bedroom split by owner. 5194 Graham Drive, Lyndhurst. Large kitchen with built-ins overlooking family room with fireplace. Beautifully furnished rec room, CA, large fenced yard, extras. Low $120,000's.
ac 216-449-5307

ASSUME 7% RANCH
Beautiful 3-4 bedrm., 2½ baths, full redwd. fenced yd., custom draperies thru-out, 2 fam. rms & full kit. down, 2 cedar decks, ft & rear, even a bomb shelter, all like new appls. & much much more. Lo $50's. 263-0989 or 262-1066

Open Sun. 2-5
Just listed, this fantastic brick & stucco ranch at 5399 Willowwood, Forest Pk W. Two full baths, dng rm, fam rm. fireplace & slate entry way are a few of the extras. Beautiful wooded lot and prices in the low 60's. Come out today and see the buy of the week.
Rose Needles, Realty
MLS REALTOR 866-4125

COUNTRY SETTING!
JUST LISTED! Lovely 3 bdrm. 2 bath ranch. Large porch off lvg rm, overlooking a beautiful ½ acre treed lot. Floor to ceiling stone log fireplace, Large country kitchen, game rm. gas heat & 2 car gar. 60's. Call Betty Knab 457-[illegible] or 486-7000

BEST VALUE!
IN FOREST PARK E! Just 4 yrs old and shows like a model home! Many extra quality features not found in most homes in the area Most attractive from the street. A perfect blend of cedar & stone, plus a manicured lawn adds to this homes beauty. Allen Davis 457-6822 or 457-4605, Realtor.
May Coleman & Assoc. Inc.

REAL ESTATE

43 E. BEECHWOLD
Maintenance free 2 story, updated kitchen, breakfast nook, natural woodwork, gas heat. Fenced yard. Buy FHA/VA $40's. Clare Hess. 451-5153

King Thompson Co.
REALTOR 451-5700

BY OWNER
OPEN HOUSE Sun. 12-5
Framingham sub-div. off Innis Rd. 2528 Hingham Ln., sharp 3 BR bi-level, fam. rm., 2 car gar., Affordable at $44,900 VA/FHA. 471-4275

SPECTACULAR SPLIT LEVEL
Cool, spacious, convenient, plush describes this well kept 3 bedroom, 1½ bath home North of Morse Road, east of Karl Road. Call for exciting details. Steven Languis, 451-7201

HUGE OAK
and ash trees on the double lot of this cottage retreat. Cathedral ceiling, log fireplace. $46,900 FHA-VA Call Terry [illegible]

PAUL MAY
Multiple Listing Service Realtor
267-8393 267-8393

CONDO FOR SALE BY OWNER
Near Westerville, contemporary penthouse, 2 or 3 bedrms., gar. w/opener, bsmt., WBFP, fully cpted., walltex, cathedral ceilings, 2 full baths, loft w/fam rm., overlooking liv. rm., 3 decks. Priced in $80's. Call [illegible] after 5 p.m.

Great Starter Home
Relax with the family in this huge rec. rm., this ranch style home features 3 bdrms., lvg. rm., huge kit., fin. bsmt. & a 2½ car gar. $32,900. Call Roberta Melvin, 476-4863.
Metro II Realty [illegible]

JUN 1980

IMPORTED AND DOMESTIC

Italian Food

MEAT AND CHEESE PARTY TRAYS
FRUIT BASKETS AVAILABLE.

Carfagna's SUPER MARKETS

"The Meat People"

CENTRAL OHIO'S LARGEST INDEPENDENT MEAT PROCESSORS

Since 1937

SPARE RIBS Lean Small 2-3 lb. Avg. 1.19 lb.

FALTER'S SMOKED
WHOLE HAMS 89¢ lb.
Whole 14-18 lb. Avg.

SHANK PORTION 79¢ lb.

BUTT HALF HAM 99¢ lb.

SUPERIOR Fully Cooked, Boneless HAMS 1.49 lb.
10 lb. Avg. Whole or Half

U.S. Choice ROLLED RUMP ROAST 2.39 lb.
ANY SIZE Super Trimmed

SUNDAY BEER & WINE AVAILABLE AFTER 1 PM SUNDAY RT. 161 STORE ONLY!

Specials in this Ad Good thru Thursday, July 3

Oscar Mayer All Meat BOLOGNA 1.29 lb.

100% Pure Beef GROUND BEEF 1.49 lb.

FRESH CHICKEN LEGS & THIGHS 69¢ lb.

OSCAR MAYER ALL MEAT WEINERS 1.19 lb.

OSCAR MAYER DUTCH LOAF 1.59 lb.

OSCAR MAYER SMOKIES 12 oz. Pkg. 1.39 lb.

OSCAR MAYER COOKED SALAMI 1.59 lb.

SPECIAL ON BEEF SIDES
FREEZER BEEF
FRONTS ..... 1.39 lb.
SIDES ..... 1.49 lb.
HINDS ..... 1.79 lb.
FREEZER BEEF SOLD HANGING WEIGHT
All Beef is guaranteed cut, wrapped, QUICK FROZEN AND DELIVERED
YOU CAN FINANCE Your purchase with VISA or MASTER CHARGE

Carfagna's KEILBASA SAUSAGE 1.49 lb.

U.S. No. 1 CHICKEN BREASTS 1.19 lb.

FALTER'S BRATWURST Great for Grilling 1.49 lb.

FALTER'S OR SUGARCREEK BACON U.S. No. 1 99¢ lb.

RATH PEPPERONI Sliced 2.29 lb.

Provolone or Mozzarella Cheese 2.29 lb.

LEAN-TENDER CHOPPED SIRLOINS 1.69 lb.

U.S. Choice CUBE STEAKS 2.59 lb.

California CANTALOPES LARGE SIZE 89¢ ea.

BORDEN'S Lite-Line YOGURT 2 FOR 89¢ 8 oz.

BORDEN'S 2% MILK Plastic Gallon 1.69 gal.

BORDEN'S COTTAGE CHEESE 12 Oz. Carton 69¢

BORDEN'S FRUIT DRINKS 99¢ Gal.

Glacier Club ICE CREAM Assorted Flavors ½ Gallon 99¢

FRESH SWEET CORN 5 EARS 99¢

RADISHES OR GREEN ONIONS 4 BUNCHES $1

7-UP OR COCA-COLA 2 Liter Bottle 99¢ YOUR CHOICE each

JUMBO SIZE EGGS 69¢ DOZEN

Nickles, Table Queen BUNS Hamburger or Hot Dog 8 PACK 49¢

California PEACHES OR NECTARINES 69¢ lb.

SEEDLESS GRAPES 99¢ lb.

1405 E. Dublin-Granville Rd.
(Route 161) 846-6340
Open 7 Day A Week Mon. thru Sat. 9am to 9pm
Sun. Hours 9am to 6pm

We Reserve The Right To Limit Quantities
Specials Good Only While Supply Lasts

2372 Cleveland Ave.
(Two Blocks North of Hudson) 263-6470 263-6891
Open Mon thru Thur. 9am to 8pm, Fri. & Sat. 9 to 9
Sun. 9 to 6

engagements

MAUREEN JOHNSTON

Johnston-Mercier

Mr and Mrs. Thomas Johnston, 1175 Zebulon Ave., announce the engagement of their daughter, Maureen Ann, to Murry Jay Mercier, son of Mr and Mrs. Murry Mercier, 6721 Markwood, Worthington.

The bride-elect is a 1977 graduate of Brookhaven High School presently enrolled in the Ohio State University School of Nursing. She is employed at University Hospital.

Her fiance is a 1976 graduate of Worthington High School and is presently a student at Ohio State University. He is employed by the Ohio State Department of Taxation.

An August wedding is planned

GEORGIA WALKER

Walker-Cain

Mr. and Mrs. Lawrence E. King, Jr., 3447 Norwood Ave., announce the forthcoming marriage of Mrs. King's daughter, Georgia Lynn Walker to Lloyd Mitchell Cain, son of Mrs. Olive Cain, 3570 Breman St., and the late Herbert Cain.

The bride-elect is a 1979 graduate of Brookhaven High School and is employed at Harleysville Insurance Co.

Her fiance is a 1977 graduate of Brookhaven High School and is employed at Mid-Ohio Electric Co.

A July 3 wedding is planned.

Resident elected

Thomas Cunningham, a resident of th Northland area, has been elected vice president of the Lambda Chapter of Tau Pi Phi, a business honorary society, at Franklin University

Cunningham, 2221 Bayfield Dr., is a junior at Franklin, pursuing a bachelor's degree in business administration. The Northland area resident, has a 4.00 grade average and works part-time as a cab driver for United Transportation Cunningham plans to become a securities analyst after graduation.

Francis-Williamson

TAMBRA LYNN FRANCIS

Mr. and Mrs. Joseph Francis of Gahanna, announce the engagement of their daughter, Tambra Lynn, to Terry Lee Williamson, son of Mr. and Mrs. Roger Williamson, 1798 E. Cooke Rd.

The bride-elect is a 1976 graduate of Gahanna Lincoln High School and is presently a senior majoring in classical languages and communications at Ohio State University. She is employed at the Worthington Inn.

Her fiance is a 1975 graduate of Brookhaven High School and a 1978 graduate of the Ohio Institute of Technology. He is employed as product service manager for Hughes Peters Inc.

An August wedding is planned.

DIANE COBB

Cobb-Breiner

Mr. and Mrs. Barry Cobb of Cincinnati announce the engagement of their daughter, Diane Susan, to Bruce Andrew Breiner, son of Mr. and Mrs. Andrew Breiner, 1954 Fenton St.

The bride-elect is a graduate of Colerain High School and attended Miami University and the University of Cincinnati. She is employed at the Procter and Gamble Technical Center.

Her fiance is a graduate of Brookhaven High School and Ohio State University. He is employed by the Cincinnati Public School Academy of Physical Education.

An August wedding is planned.

CATHERINE MARIE NOBLE

Noble-Sutton

Mr. and Mrs. John Noble announce th engagement of their daughter, Catherine Marie, to David W Sutton, son of Mr. and Mrs. John Sutton.

The bride-elect is a 1979 graduate of Brookhaven High School and is enrolled in the school of nursing at Columbus Tchnical Insitiute.

Her fiance is a 1979 graduate of Brookhaven High School and is employed by Werner Maintenance and Construction Co. He is enrolled at Franklin University, majoring in accounting.

June wedding united couple

MRS. CURTIS PIERCE

Beverly Kay Faries became the bride of Curtis R Pierce June 21 at the Northeast Church of Christ. She was given in marriage by her brother, Morris Faries, Jr., during the ceremony performed by Rev Glen Wheeler.

The couple's parents are Mrs. Theresa Faries, 3794 Eisenhower Rd., and the late Morris Faries Sr. and Mr. and Mrs. Wallace Pierce, 1905 Radnor

Karen Polintino, cousin of the bride, attended as matron of honor. Bridesmaids included Linda Pierce, sister of the groom; Cindy MacDonald, cousin of the bride; and Terry Saverberi, cousin of the bride from Iowa. Tracy Jones, cousin of the bride, served as flower girl.

Jeff Pierce, cousin of the groom, served as best man. Ushers included Bill Jordan, friend of the groom; Larry Pierce, cousin of the groom, and Tim Pierce, cousin of the groom from Heath. Chris Saverberi, cousin of the bride from Iowa, served as ring bearer.

The bride is a 1976 graduate of Brookhaven High School, presently employed as a receptionist for Medick Barrows. The groom is a 1976 graduate of Brookhaven High School employed as a diesel mechanic for Borden.

Following a reception at the church the couple made a wedding trip to Niagara Falls.

The couple will reside in Columbus.

MRS. EUGENE PHILLIPS

Vows exchanged at Northwest UM

Debra Mantor was married to Eugene Phillips during a June 21 ceremony at the Northwest United Methodist Church. Pastor Steve Juda officiated, the bride was given in marriage by her father.

The bride is the daughter of Mrs. Richard Winnard 2909 Hiawatha Ave., and Donald Mantor, 8059 Mitchell-Dewitt Rd, Plain City. The groom is the son of Mr. and Mrs. Harry Phillips of Pataskala.

Mindy July, friend of the bride, was maid of honor. Other attendants included Terry Cooper, and Vickie Mantor, sisters of the bride; and Wendy Miller and Debbie Prince, friends of the bride.

Sam Thomas, brother of the bride, was best man. Ushers included Bob Cooper, brother-in-law of the bride; Terry Thomas, brother of the bride; Charlie Hutson and Ron Kos.

A reception was held at the church.

The bride is a 1978 graduate of Dublin High School and is employed by the Muirfield Village Golf Club. The groom is employed by Home Transportation Co., Inc. as a dispatcher.

The couple will reside in Columbus.

MRS. PHILLIP BARBER

Ceremony joins local couple

Patricia Ann Hiatt became the bride of Phillip Kent Barber, June 21 at the Maize Rd Baptist Church during a ceremony performed by Billy J. Letner. She was given in marriage by her father.

The bride is the daughter of Mr. and Mrs. Robert Hiatt, 1485 Evaline Dr. and the groom is the son of Mr and Mrs. Kenneth Barber, 6100 Westerville Rd.

Kristi Decker, friend of the bride, was maid of honor. Cindi Letner, friend of the bride, and Nancy Barber, sister of the groom attended as bridesmaids

Mike Hiatt, brother of the bride, was best man.

Friends of the groom Ricki Ogg and Dave Olson were ushers.

The bride's gown was trimmed in lace with a Queen Ann neckline. She carried a bouquet of daisies, baby's breath and lily of the valley.

The bride is a 1976 graduate of Brookhaven High School and attended Ohio State University. She is employed by Gold Circle Stores. The groom is a 1975 graduate of Westerville High School and is employed by Baker Construction Co.

Following a wedding trip to Niagara Falls the couple will reside in Columbus.

S-P-E-C-I-A-L
BUY 1
FOOT LONG CONEY
At Regular Price
GET LARGE 24 oz. Beverage 25¢
DOG 'N SUDS
471-9330
Westerville Rd. & Oakland Pk.

MRS. RICHARD UELTSCHY

Area couple wed recently

Kathy Lynne Foster became the bride of Richard Ueltschy during a June 21 ceremony at the Broad Street Christian Church performed by Rev. Paul Remick and Father Jerome Kosmicki.

The bride is the daughter of Mr. and Mrs. Ralph Foster, 4210 Marland Dr. and the groom is the son of Mr. and Mrs. Richard Ueltschy, 1254 Maize Ct.

Vicky McKamy, friend of the bride, was matron of honor. Bridesmaids included Marie High, cousin of the bride; Nancy Sickles, friend of the bride; Jami Russell, cousin of the bride; and Phyllis Frashier, friend of the bride.

Mark Larkin, friend of the groom was best man. Ushers included Keith Foster, brother of the bride; Scott Dempsey, Bob Davidek, and Ken Zelachowski, all friends of the groom.

Soloists included Michelle Whalen, cousin of the groom, and Terry Jewell.

Special readings by Siverena Whalen, aunt of the groom were also part of the ceremony.

Hostesses at the reception held at Sanese Services were: Cyndi High, cousin of the bride; and Julie DePietro and Rita Larkin, both friends of the bride.

The bride wore a chantilly lace gown with long sleeves, a Queen Ann neckline and an empire waist with panels of chantilly lace cascading over the organza skirt. A camelot cap of matching lace held a mantilla style veil. The bride carried her mother's wedding Bible with a cascading bouquet of white roses, yellow sweetheart roses, stephanotis blossoms and trailing ivy.

The bride is a 1979 graduate of Ohio Dominican College presently employed as a special education teacher for Columbus Public Schools. The groom is a 1978 graduate of Ohio State University presently employed as an accountant for Peat, Marwick, Mitchell and Co.

Following a wedding trip to the southwest, the couple will reside in Columbus.

in service

MASON

Spec. 5 Brian Mason, son of Mr. and Mrs. Robert Mason, 2930 E. 12th Ave., recently graduated from the Seventh Army Noncommissioned Officer Academy in Bad Tolz, Germany.

Students received training in leadership responsibilities, map reading and military teaching methods.

Mason is a personnel administrative specialist with the 95th Military Police Battalion in Mannheim.

MRS. MICHAEL BOFFO

Couple honeymoon in Naples, Italy

Karen Lynn Eickholt was married to Lance Corporal Michael Anthony Boffo, USMC at St. Anthony Church, June 21, during a ceremony performed by Father Frank Lane. The bride was given in marriage by her father.

The bride is the daughter of Mr. and Mrs. Robert Eickholt, 5553 Redwood Rd. and the groom is the son of Mr. and Mrs. Julian Boffo, 1524 Fahlander DR. N

Jeanette Zilka, friend of the bride from Minneapolis, served as maid of honor. Bridesmaids included Colleen Eickholt and Marry Lea Eickholt, sister of the bride; and Carol Truske, friend of the bride.

Rory Marquardt, friend of the groom, was best man. Ushers included Joseph Boffo, brother of the groom; Timothy Goodrich, and Eric Govener, friends of the groom; Mark Eickholt, brother of the bride; Mark Boffo and Steve Boffo, brothers of the groom.

The bride's gown had also been worn by her mother and godmother. It was fashioned of chantilly lace with a full skirt. She carried a cascade of yellow and white silk flowers.

A reception for the couple was held at St. James the Less Church.

The bride is a 1978 graduate of Northland High School presently employed by the County Seat. The groom is also a 1978 graduate of Northland High School presently serving with the United States Marine Corps in Italy.

The couple will honeymoon in Naples, Italy and establish their residence there.

Assertiveness workshop offered

North Central Community Mental Health Center has announced a new workshop for individuals interested in becoming more assertive at work and in their personal lives

Designed to introduce workshop participants to the basic principles of assertiveness, "Assertiveness Training" will meet every Tuesday for six weeks from 1 to 2:30 p.m., beginning June 26.

The workshop will be held at Unitarian Church, 92 W Weisheimer Rd.

According to Barbara Braham, the workshop leader and a counselor at North Central, people generally communicate with others in one of three ways: passively, aggressively or assertively.

"In assertiveness training we emphasize the differences in these styles and when each style can be used most effectively," said Ms. Braham.

Braham said when participants clearly understand the differences, the focus of the workshop shifts to a closer examination of assertiveness. "Assertive behaviors are clear and direct ways of thinking and acting which 'stand up' for your legitimate rights withoug abusing the rights of others," she said.

"Many people find it difficult to directly express what they want and often find themselves depressed or angry when they consistently find themselves doing what others want them to do," said Braham.

"Others are able to express themselves, but do it in such an aggressive manner that people around them feel attacked resulting in loneliness and isolation for the aggressive person," she said.

Braham believes that the workshop will not make participants "magically assertive." "However, the basic skills are learned so that participants can continue to practice and improve their skills after the workshops has been completed," she said.

Class size for "Assertiveness Training" is limited to 15. To register, call the North Central Community Mental Health Center public relations office at 228-2900.

MRS. JEFFREY ELASKY

Couple exchange afternoon vows

Lynne Valerie Davis became the bride of Jeffrey John Elasky during a late afternoon ceremony at Maize Manor United Methodist Church June 14. Rev. O. Gene Wells officiated. The bride was given in marriage by her father

The couple's parents are Mr and Mrs. James Davis, 3559 Maize Rd and Mr and Mrs. John Elasky, 1101 Marland Dr N.

Joan Stauffer of Shaker Heights, Ohio, was maid of honor Bridesmaids included Cindi Gillespie of Bloomington, Ill · Sarah Davis, sister-in-law of the bride, of Lima, Ohio; Kathy Hoover and Deborah Cross.

Jerry Crabtree of Alamogordo, NM, was best man. Ushers included William Elasky of Athens, Ohio, brother of the groom, Harry Peach Jr of Parma, brother in law of the groom, Craig Davis of Lima, brother of the bride; and Michael Thorsen of LaGrange Park Ill., cousin of the groom

A reception for the couple was held at Ilonka's

The bride attended Bowling Green State University and is employed by Jeffrey Mining Machine, Division of Dresser Industries. The groom is a senior at Ohio State University employed at the Olde Church House Restaurant.

The couple will reside in Columbus.

The bride wore a white chiffon gown with a Queen Ann neckline, bishop sleeves and empire waist The bodice of Alencon lace was adorned with seed pearls The full skirt swept to a chapel train. A juliet cap of pearls with a silk illusion waltz length veil, edged with seed pearls, completed the ensemble.

MR. AND MRS. RICHARD HUGHES

McKendree chapel site of ceremony

Susan Post and Richard Hughes were married May 30 in McKendree United Methodist Chapel by Rev. Robert Lovell. Jenny Chambers was the soprano soloist, Linda Nash, the organist

The bride wore a long sleeve lace dress with a tiered skirt. She carried a bouquet of silk flowers-cream colored rose buds; blue, pink and white daisies. The maid of honor Joann Post, sister, wore cream colored lace and the bridesmaid Maureen Bicsey wore blue lace. They carried baskets of multicolored daisies.

Susan was given in marriage by her parents, Mr and Mrs. Wayne Post of Westerville Road Richard's parents are Mr. and Mrs. Robert Hughes of Johnston.

The best man was Allan Piotrowski, brother of the groom. Earl Post, the bride's brother, ushered.

Susan is a 1974 graduate of Westerville High School She attended CTI and Santa Rosa Junior College

Richard is a 1977 graduate of Licking Heights High School

Both are employed by Post Industries, Inc They are at home in Johnstown

Brosnahan initiated

Sharon Brosnahan, daughter of Mr. and Mrs. David Brosnahan has been initiated into Alpha Lambda Delta at Otterbein college

Alpha Lambda is a national honorary society for freshman women who have a 3.5 grade average or better. Thirty-four freshman women were initiated during Otterbein's Academic Honors Convocation, Wednesday, June 4

She was also initiated into the Phi Sigma Iota Foreign Language Honorary during the Academic Honors Convocation at Otterbein College. Phi Sigma Iota honors the highest ranking students in advanced courses of French, German and Spanish. Its purpose is to foster the appreciation and study of all foreign languages and their respective literature and culture.

Otterbein is a liberal arts college affiliated with the United Methodist Church and located in Westerville, Ohio,

Wildlife stamps available

The Division of Wildlife of the Ohio Department of Natural Resources (ODNR) discontinue Ohio wildlife stamps effective June 30.

The stamp, available for $5, was printed in 1972. The original plates were destroyed.

A pair of cardinals perched on a snow-covered pine branch highlight the stamp, which was designed to promote public interest in the management of all types of wildlife.

Anyone interested in purchasing a stamp prior to the June 30 termination date should send a check or money order for $5 payable to Wildlife Stamp, Division of Wildlife, Fountain Square, Columbus 43224.

Concert scheduled

Grammy winning singer and composer Tim Sheppard will appear in concert with Jim and Debbie Higgins at Grace Brethren Church, 6675 Worthington-Galena Rd., Friday, June 27 at 8 p.m. Ticket cost is $4, available through the church office or at the door. For further information call 888-7879.

Increase curtailed

Food stamp recipients will get only one cost-of-food increase in the next year under a regulation issued today by the U.S. Department of Agriculture.

Assistant Secretary Carol Tucker Foreman said the food stamp benefit increase usually given in July will not be given this year. USDA will adjust food stamp benefits and deductions to account for increases in the Consumer Price Index (CPI) only once a year, in January, instead of making semi-annual updates in January and July.

Also under the regulations USDA will continue to adjust the food stamp eligibility limits each year on July 1, but the increase will be substantially less than under previous law, in accordance with another provision recently adopted by Congress.

metro parks

Programs for the week of June 29-July 6.

BATTELLE-DARBY CREEK METRO PARK
1775 Darby Creek Dr.

Wednesday, July 2: Midweek Pace Changer: Talks, walks, and special events to broaden your pleasures in the Metro Parks will be given in Battelle-Darby Creek Metro Park Wednesdays at 7 p.m.; topic and location for this evening's program will be posted on the bulletin board.

Sunday, July 6: Pioneer Day: Play their games, see their crafts being done; at the trading post, 1 to 4 p.m.

BLACKLICK WOODS METRO PARK
6975 E. Livingston Ave.

Tuesday, July 1: Midweek Pace Changer: Talks walks, and special events to broaden your pleasures in the Metro Parks will be given in Blacklick Woods Metro Park Tuesdays at 7 p.m.; topic and location for this evening's program will be posted on the bulletin board.

BLENDON WOODS METRO PARK
4265 E. Dublin-Granville Rd.
(Rte. 161)

Sunday, June 29: From a Naturalist's View: The beauties of Jim Stahl's nature photographic art, noon to 4 p.m.

Wednesday, July 2: Midweek Pace Changer: Talk, walks, and special events to broaden your pleasures in the Metro Parks will be given in Blendon Woods Wednesdays at 7 p.m.; topic and location for this evening's program will be posted on the bulletin board.

Saturday and Sunday, July 5 and 6: Candlemaking Done and Doing will be presented near the trading post, 1 to 4 p.m.

HIGHBANKS METRO PARK
9466 N. High St. (Rte.23)

Sunday, June 29: A Scenic Nature Preserve Hike past Indian earthworks to the bluff above the Olentangy, at 2 p.m.

Friday-Sunday, July 4-6: Family Nature Games: Join the naturalist and volunteer for fun and games, noon to 5 p.m.

SHARON WOODS METRO PARK
6911 Cleveland Ave.

Sunday, June 29: Campfire Cookery: Learn practical, innovative outdoor cooking skills from Camp Fire Girls and specialist Irene G-Nosa; unusual recipes, samples for the asking: ranger station, 1 to 5 p.m.

Thursday, July 3: Midweek Pace Changer: Talks, walks, and special events to broaden your pleasures in the Metro Parks will be given in Sharon Woods Thursdays at 7 p.m.; topic and location for this evening's program will be posted on the bulletin board.

The following programs are advance registration only; phone 891-0700.

Wednesday, July 9: Preschoolers in the Park: A special hike for ages 3 to 5 and their parents in Blacklick Woods to discover some of nature's secrets.

Thursday, July 10: Exploring Nature: A two-hour hike in Blendon Woods teaching the facts and pleasures of the natural world; for 10- to 12-year-olds; cookout follows.

Thursday, July 24: Exploring Nature: A two-hour hike teaching the facts and pleasures of the natural world; for 7- to 9-year olds.

Ohio Village set for historic 4th

Entertaining activities typical of an old-fashioned Fourth of July will be presented again this year by the Ohio Historical Society at its Ohio Village, a reconstructed community of the 1800s.

The celebration will begin at 10 a.m., and will include musical entertainment programs with the Ohio Village Singers throughout the day, Revolutionry War reenactment activities with the 9th Virginia Regiment, and family games such as cake walks and sack races.

An afternoon ceremony will recreate formalities traditional in 19th century celebrations, with town officials providing welcomes and July 4 toasts. A flag-raising, singing of the National Anthem and reading of the Declaration of Independence will complete the ceremony.

The Ohio Village schedule also features a temperance demonstration, fife and drum concert and Dr. Balthasar's Traveling Medicine Man Show. A costumed hostess will teach 19th century card and board games in the Village tavern.

The village restaurant, the Colonel Crawford Inn, will be open for light refreshment or full meals throughout the day. All Village shops will be open, with shopkeepers demonstrating 19th century craft techniques. Both the Village and the Colonel Crawford Inn will close at 6 p.m.

Admission to the Ohio Village Fourth of July is $1.50 for adults and 50 cents for children aged six through 12, with children five and under admitted free of charge. Ohio Village is located adjacent to the Ohio Historical Center at I-71 and 17th Avenue in Columbus.

Birthright shop opens

The In Review Shoppe opened recently at 4768 N. High St., sponsored by the Birthright Guilds. Proceeds are donated to Birthright.

The shop features good used clothing in season; small household appliances, and craft and gift items.

Donations are being accepted. Clothing and some articles are accepted on a consignment basis.

The shop is open Tuesday through Saturday, 10 a.m. to 4 p.m.

SHARI ANN MOONEY

Finalist chosen

Shari Ann Mooney, daughter of Mr. and Mrs. Thomas G. Burton, has been selected to be state finalist in the 1980 Miss United Teenager Pageant to be held at Capital University at 7:30 p.m. July 19.

The winner of the state finals of the Miss United Pageant will receive an all-expense paid trip to compete in the National Finals, where she will compete for $15,000 in cash scholarships, a new automobile for her reigning year, a trip to Europe, $5,000 appearance contract, $2,000 wardrobe and other awards.

Miss Mooney is sponsored by Linden Heights Kiwanis Club. She is a student at St. Francis DeSales high school.

LINDEN area business review

Advertise Your Business On This Page...Call 846-7750

Florida Foliage
Grand Opening
Over 3,000 Fresh Quality Greenhouse Grown Houseplants Arriving Weekly from Florida. Over 70 Varieties to Choose From!
Northern Lights Shopping Center
OPEN Mon-Sat 10-9 Sun Noon-6
261-8105

Stop in Sears Heating & Cooling
The One Stop
Do-It-Yourself Hardware Center
3963 Cleveland Ave.

Complete Home Decorating with Carpet Tile Drapes & Wallcovering
Sabo & Stone
5571 Westerville Rd. 891-2300
Just north of 161 — Expert Installation

Ph. 268-1131
RASP SECURITY
3031 CLEVELAND AVE.
(1 Block South of Oakland Pk.)
Think Security!
•Protection Devices •Trouble Shooter
Consultant Security Analyst
"Protection, What Peace of Mind"
RESIDENTIAL-COMM.-INDIVIDUAL AUTO
Lary R. Mallory, Certified ISC

Dr. Dennis Paquin, D.C., Inc.
CHIROPRACTOR
FOR APPOINTMENT AND EMERGENCY CARE, CALL...
890-7952
Railroad Savings Bldg.
Rt. 161 N.E. of Cleveland Ave.

OLDE COLUMBUS TOWNE
Renovation & Remodeling Contractors
ROOFING & GUTTERS
including slate
ENERGY CONSERVATION
291-0791 Call for Estimate 291-7255

Advertise in the Business Review
Page Call 846-7750

WHETSTONE OPTICAL INC.
Whetstone Medical Ctr
3724 Olentangy River Road, Suite E
451-4278

Allen Bloomberg, Optician & Terri Wood, Lab Technician
EMERGENCY REPAIR SERVICE
PRESCRIPTION FILLED

Wright Hearing Aids
Custom fitted Hearing Aids
Any make - Any model
ONE LOW PRICE
• 90 day trial
• Budget terms
• 2 yr. warranty
• repair - all makes
• complete testing service
• satisfaction guaranteed

Hearing Aid Specialist - John Wright
1944 Morse at Heaton 885-7254

Bring Your Family To Riccardi's
SPAGHETTI•PIZZA
Dining Room
Choice Steaks
Italian Foods
Fast Service
Off Street Parking
Beer & Wine
Open 11 am For Lunch
Daily Luncheon and Dinner Specials
For Carryout Call 263-8986
Riccardi's Ristorante
3149 Cleveland Ave

Sears HEATING COOLING
DO—IT—YOURSELF CENTER
• SALES • PARTS • TESTING
HARDWARE SUPPLIES Mon thru Fri
Do It Yourselfers!
We Will Help
Parts & Shop Materials
EMERGENCY SERVICE
3963 Cleveland at Ferris Rd.
475-1800
Sat 8 a.m.-3 p.m.

NORTHLAND MEDICAL PHARMACY
(near Karl at Morse)
267-4931 PRESCRIPTIONS

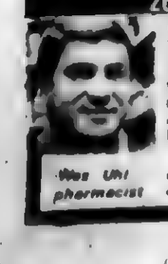

DO YOU HAVE INSURANCE TO COVER YOUR PRESCRIPTIONS?
We keep medical records & master copies of all prescriptions "upon request" & will assist you with your claim forms. FREE Rx DELIVERY. MASTER CHARGE & VISA.
No Charge For This Service
•INDUSTRIAL •PCS •AETNA
•BLUE CROSS •MEDIMET •PAID
Was Uni pharmacist

HOURS
Mon., Tue. 9:30 - 7 p.m.
Wed., Sat. 9:00 to 5 p.m.
Thurs. & Fri. 10 a.m.-8 p.m.
No Permit Required
NORCOL ARMS
2022 WESTERVILLE RD
COLS. O
475-9752
GUNSMITH ON DUTY
BAC MC LAYAWAY

VACUUM AND SMALL Appliance
OVER 40 YEARS EXPERIENCE
SALES & SERVICE
Factory Parts
FAUST SERVICE CO.
267-4777 696 E. HUDSON
267-1053 ½ Block off I-71

Sears Heating and Cooling is currently expanding its plumbing department to add to their already large stock.

Sears Heating & Cooling is located at 3963 Cleveland Ave.

Sears Heating and Cooling, located at 3963 Cleveland Ave., at Ferris Rd., is your one stop Do-It-Yourself hardware center. The staff has had much experience helping customers save money by offering the goods so that they can repair and install equipment themselves. It is hard to believe how many dollars you can save by fixing it yourself. Manager of the Do-It-Yourself center and hardware departments, Craig Sears is available to help you select the correct parts and give advice for the best way to get the job done. We now have a complete line of electrical supplies. Entrance cable, breaker boxes, and wire. Also new in our hardware department is a complete line of DAP caulkings and adhesives.

With the warm Summer months ahead, do not forget that Sears Heating and Cooling has trained specialists to service and install both furnaces and air conditioners. With the high cost of energy today, it is vital to check your heating and cooling systems regularly. Sears carries air conditioning equipment, hot water heaters, air cleaning systems, humidifiers, and Rheem furnaces.

Featured this month the clean air pair at a 10% savings.

Bill Dye, manager of the parts department, has added a selection of chimney brushes and a large display of stems and faucet seats. So, if you have a leaky faucet or a dirty chimney this is the place to go. In fact, almost everything needed in every home at one time or another, is at this store. From nuts, bolts, and nails to plumbing sheet metal and gas line material. They are currently expanding the plumbing and electrical department, where there are already aisles of plumbing fixtures and electrical supplies.

So, stop in at Sears Heating and Cooling today, at 3963 Cleveland Ave., at Ferris Rd. Phone 475-1800. Hours for the center are 8am to 5pm, Mon. thru Fri. and 8am to 3:00 p.m. on Saturdays.

From nuts, bolts, and nails, to plumbing to sheet metal, Sears Heating and Cooling has everything needed for every home, at one time or another.

Bill Dye keeps the Hardware selection well stocked to fill the customer's every need.

Columbus Public Library
Box 7020 Station E
Columbus, Ohio 43205

PUBLIC LIBRARY
JUL 3 1980
COLUMBUS, OHIO

BULK RATE
U.S. POSTAGE
PAID
PERMIT No. 602
COLUMBUS, OHIO

THE NEWS

55th Year-No. 44 | Wednesday, July 2, 1980 | 25 cents

linden-northeast edition

Your Neighborly Newspaper | Columbus, Ohio

Cancer: 'Make Today Count' volunteers give patients encouragement

Cancer.

Perhaps the most dreaded word a patient can hear from a physician It's a word that crushes.

But there are other words—words of hope and encouragement from those who have been there

Make Today Count helps patients cope with life-threatening diseases This organization meets monthly at Church of the Good Shepherd United Methodist, 6176 Sharon Woods Blvd

"Make Today Count works because non-professionals with a common bond come together to share experiences, strengths, and hope to help each other live each day to the fullest," says Scottie Holcomb, a Linden area resident

Scottie's husband, Harold, learned he had cancer nine months after their wedding day

"We were really hurt, mad, and bitter," Mrs. Holcomb recalls "Harold had four surgeries within a short time. The people at Make Today Count were wonderful," she says

"There's a moral support and a love among members that you don't find in many places," Mrs. Holcomb says.

"More or less the group is a help over that first blow when the doctor tells you, 'It's cancer,'" says Mrs. Holcomb.

Another Make Today Count member, Joanne Humphreys: "It's the idea of talking with somebody who really knows how you feel because they've been through it themselves."

Mrs Humphrys, who has completed a chemotherapy schedule for ovarian cancer, initially attended the meetings for encouragement. Today she's "waiting to see if I'm cured," and hoping more cancer will not be detected during the next five years

"So many people just don't realize how to deal with cancer when they learn they have it," she says. "Now I'm on the giving end and I'm trying to give as much encouragement to others as I can"

Make Today Count meets the second Monday each month at 8 p m The next meeeting is July 14. To learn more about the organization call Mrs. Humphreys at 882-8617, or Mrs Holcomb at 263-2345

Three parades roll for Fourth

July Fourth here won't be parades on the hour, every hour

But three Independence Day processions, the first beginning at 9 a m., dominate the Northland community's Fourth

The largest of these, the annual Northland Jaycees Fourth of July Parade, rolls from the Gold Circle parking lot, Karl and Morse Roads, at 2 p m. and heads north on Karl to Rt 161

This 16th annual parade, with the 1980 theme "Take Pride in America", includes three high school bands, a drum and bugle corps from Akron, O., city officials including Columbus Mayor Tom Moody, and police cruisers from throughout the county

Rick Waldron, Jaycees president, said Northland's is one of the only July Fourth parades sponsored within the City of Columbus and 15,000 spectators are expected to line the route

"It has never rained on a July Fourth here since the parade began," boasted Waldron

Another popular parade is the one sponsored by the Forest Park Civic Association. It begins at 9:30 a m. at Rt 161 and Satinwood Drive and winds through the subdivision via Sandalwood Boulevard, Tamarack Circle, Northtowne Boulevard to the Northland High School stadium. There awards are presented.

Association President Arline Ries said 45 floats are expected to take part and dignitaries will include State Senator John Kasich and State Representative Alan Norris.

Tom Ferguson, a Minerva Park resident, said he and other village citizens were working "to regenerate interest" in the suburb's annual parade.

The procession begins at 9 a.m. at Alder Vista Drive and Maplewood and proceeds to Hawthorne Elementary School via Woodley, Wildwood, and Minerva Lake Road. Included will be the Westerville South High School band, floats and scout troops.

Games at the school baseball diamond begin at 12:30 p.m. and an art show is scheduled at the village's community building from 4:30 to 7:30 p.m

The Minerva Park Civic Association's annual dinner is at 5:30 p.m. with entertainment at 6:30, fireworks at dusk.

Longest toy train?

An exhausted trainman snoozes between attempts to set a toy train world's record.

1000 car record attempt fails

The project, build the world's longest electric toy train, was ambitious.

But try as they could, these engineers of a Lilliputian land after 36 attempts had to give it up

Despite the failure to set a toy train length record, the model train enthusiasts did pull off one remarkable feat: the construction of a train layout that took the massive Northland Mall to hold The oval track was 2,100 feet long and stretched the distance from the Sears, Roebuck store to the F & R Lazarus Company and back

This story began about a year ago when Stewart Roberts, a model train enthusiast, attended a film at Northland's cinema. The movie's title has been forgotten, but what stuck, for Roberts, was how the mall looked when the late-night show let out

The place was big--and empty.

"Wouldn't it be a gas to come out here some night, after everyone had gone home, and run trains?" he thought

After seeking permission from the mall's managers, gathering about 50 fellow trainmen, getting cooperation from Lionel and Chicago's Troller Corp., he was ready

For Roberts had learned that a New Jersey model railroading club had secured a place in train history (a passage in the Guiness Book of World Records) by running a 501-car electric train

Roberts and his companions were out to break that 1978 record, in spades—by running a train of 1,000 boxcars and 25 locomotives

This past Saturday night startled Northland Mall shoppers observed the trainmen, their wives and kids unload cases of Lionel boxcars, hundreds of feet of track, and countless yards of electrical wiring. By 10:30 p.m. the mall was closed, the security lights were on, and the trainmen were working feverishly to lay the right-of-way

At about 2 a.m. Roberts gingerly placed a prized steam locomotive passenger train on the tracks for the first "test run." The train took about 20 minutes to travel the 2100-foot route.

An hour later a 100-car freight train followed and the trainmen were ecstatic

Declared Roberts, "Let's run a train"

It took several hours to place the boxcars and locomotives on the miniature rails but when finished the train stretched 985 feet from Foxmoor Casuals to Lazarus and back east along the mall's north side to The Collection.

To make Guinness the train would have to traverse at least its own length.

All was ready

The engineers manned 12 electric control units, donated by the Troller firm Stewart gave the order to start.

The locomotives, each weighing in at six pounds, strained and the miniature procession budged about four feet. "Overload" screamed an engineer. "Overload," yelled several more

At 5 a m and after four unsuccessful attempts, Stewart ordered the train cut from 1000 to 600 boxcars.

But to no avail.

By 8:30 a.m. the exhausted trainmen pulled up the track, packed away the boxcars and locomotives and left the mall to the security patrol.

Said Bob Cloud, one of the project's leaders (see related story.), the locomotives did not pull at exactly the same speed and so tended to pull against each other.

As for the world record, "It's not a dead idea by any means. We may try again," he laughed. Next time, he cautioned, each engine will be calibrated exactly--and it may work.

These men walk the 985-foot length of the train to get a boxcar tally.

PHOTOS AND STORY BY JAMES WALDSMITH

A train collector and restorer

By Lisa Reuter-May

In trying to figure out exactly what it is Robert Cloud does in his spare time when he repairs and restores old toy trains, I asked if he might not be something of a jack-of-all-trades

"And a master of none," he quickly added

But his wife, Pat, who's put up with this passion of his for many, many years, disagreed. "Be sure to say he's a master clutterer," she said

That has to go with the territory. In addition to his own collection of electric and live steam toy trains, which is so vast he can't display them all or keep track of the exact number he owns. Cloud manages to clutter his wife's laundry room with the trains he agrees to repair and restore

Often those old cars are nothing but a skin of paint, completely rusted underneath. Cloud must strip down the car to its condition before it was painted in the factory.

Then the train is reshaped. Often Cloud needs new parts to do this, and if he can't find them he makes them To accomplish this part of the job he has accumulated a collection of between 10,000 and 15,000 spare parts over the years. They're part of the clutter

The final step in the process is to repaint the car as it was when first made, including original color, markings, and lettering. That information is found in books. Because of the time involved each repair job is unique and carries its own price tag. That price can range anywhere from $10 to $1000 when the job is done

He hasn't come across one yet that he couldn't get to run, but Cloud admits running into some "stubborn suckers" that just wouldn't seem to operate.

"Some just take longer than others to repair. You have all the parts you need but you just can't get them together so the train will work the way you want it to. But then you get that glimmer of light and it works," he said.

COLLECTING AMERICANA

While Cloud is one of only a few hundred people in the United States who still repair and restore old trains, he is one of legions who collect them.

There's money to be made in collecting, but Cloud does it for pleasure. "It grew from something to play with to preserving a part of American heritage. That's what I'm about now," he says of his passion.

He jokingly refers to his trains as "one man's insanity." It seems to be something in the family. Cloud's grandfather was a railroad yard master

As a child, Cloud himself used to "hook trains" -- jump moving trains for a free ride. The Spur Line on West Mound Street was a favorite spot for this. Back then he thought the only danger involved was the possibility of getting caught by the brakeman. The danger of slipping under the wheels of the moving train didn't occur to him until he was older.

Cloud's collection began when he received his first train in 1939. Since then he's collected all types, models, and sizes, from Z to standard gauge. He's even designed and constructed a few trains of his own -- Cloud originals

A room in his basement is called the Train Room. Its shelves are covered with cars and engines of all kinds and ribbons those trains have won Pictures of trains adorn the rest of the free wall space.

Another room in the basement is the workroom where Cloud does his repairs. But there's no room for a track and elaborate layout to run the trains. The Clouds are considering adding on to their home so that can be corrected.

A NEW RECORD

Cloud's affair with trains has brought him invitations to join exclusive train organizations, including the Hornby Railroad Collectors Association in England. Right now he's the national vice president of the Toy Train Operation Society.

The toy trains have taken Cloud on trips -- by other means of transportation, of course -- scores of conventions in many cities. In August he's bound for a convention in Oklahoma City.

And the trains have led to friendships. Cloud corresponds with people all over the world who share his hobby. Friendships with collectors in New Zealand and Australia have added many rare foreign trains to his collection. The men are constantly mailing packages back and forth across the ocean, trading trains they believe the other will fancy

He was one of about five collectors and 40 assistants to gather at Northland Mall June 28 after it closed to try to put together the world's longest operating electric toy train

They hoped to put together a train more than 1000 cars long, which would demolish the current record of 501 cars.

The attempt was another facet of the passion that delights this grown man who admits to being "one of those people with responsible jobs and families who enjoys playing around with toy trains"

Bob Cloud

Walter Knapp unpacks 12-box cases of Lionel rolling stock.

JUN 1980

THE NEWS

• Linden-Northeast edition • Northland edition

YOUR NEIGHBORLY 'HOMETOWN' NEWSPAPERS
COMBINED CIRCULATION OVER 41,500

Published every Wednesday
by The Linden News Publishing Co., Inc., Don E. Cimorelli, President/Publisher
5176 Sinclair Rd., P.O. Box 24009, Columbus, O. 43224

ADVERTISING AND EDITORIAL
PHONE NUMBER IS NOW...846-7750

Tom Forsythe, Vice President/General Manager
Del Bodey, Consultant

Ron Boyd, Advertising Manager
James Waldsmith, News Director

Andy Schut, Circulation Manager
Circulation Phone 267 9976 or 267 8384

Bookkeeping Phone No. 267-8385

Deadlines: Display Ads Friday 5 p.m.
Single Classified Ads Monday, 6 p.m.
General News Friday, 5 p.m.
Church, Scout, Elementary School, PTA
And Wedding & Engagement notices
5 P.M. Thursday

The News reserves the right to refuse any advertisement, to delete objectionable words or phrases, and will not be responsible for checking accuracy of items submitted for publication or for more than one wrong insertion of advertising copy

New Scripts

All American

Northland's Teri Hipolite, may no longer be a member of the NHS Valkyries, but she's still marching. She'll lead the All American High School Drill Team and Flag Corps down Upper Arlington's Northwest Boulevard this Friday. The annual Upper Arlington Independence Day Parade begins at 9 a.m.

Teri, who was captain of the Northland High School drill team, will attend the University of Hawaii this fall.

Girls from 19 states have been chosen for this year's team which is scheduled for summer show at Florida's Walt Disney World and at the Football Hall of Fame game in Canton, O.

Leading the flag corps will be Mary Lynn Stewart, a Westerville South High School graduate. She will attend Wittenberg University this fall.

Both Teri and Mary received partial college scholarships through their participation in the All American program. The five-year reunion of the

Bearcat reunion

Brookhaven Class of 1975 is scheduled for Aug. 23 at the Howard Johnson's Motor Lodge, Rt. 161 at I-71, from 9 a.m. to 1 p.m.

The cost is $7 a person and for information call Brenda (Cuckler) Behnke, 268-8425, Mary (Poe) Kish, 471-8736, Robin (Scherler) Mackay, 262-6903, or Nancy (Simpson) Heischman, 261-8425.

Postal holiday

Independence Day, July 4, will be observed as a full holiday at all postal installations. The main post office and all branches will be closed in celebration of the holiday.

Post office officials also announce there will be no window service, deliveries or collections. However, special delivery and express mails will be delivered.

Parade of homes at Scioto Trace

Exciting new homes featuring energy saving designs and construction including a solar home will go on display July 13, when the 28th Parade of Homes opens at Scioto Trace.

The event runs through July 27, and features nine homes built by members of the Building Industry Association of central Ohio (BIA). Hours are from 5 p.m. to 10 p.m. weekdays and from noon to 10 p.m. Saturdays and Sundays. Homes reange in price from $120,000 to $145,000.

Scioto Trace is located on Dublin Rd., a half-mile south of Fishinger Rd.

The parade, a showcase of new ideas and concepts, helps people see what type of homes are available and which are best for their needs.

A Home Idea Center which incorporates many exhibits and displays of new building techniques, appliances, home furnishings, and design ideas, will provide people with the latest ideas and products if they plan to remodel or build additions to existing homes.

A plan Book which includes floor plans and descriptions of every home will be distributed at the parade. Adult admission is $2, with children under 16 admitted free with an adult. Ticket office closes at 9:30 p.m. daily.

Dorothy Scrivener models a Bicentenneal Gown, a gift from third grade students at Kingswood Elementary School

the news in focus

Dorothy Scrivener

'I'd keep my door open all the time'

Dorothy Scrivener is a listener.

After 42 years an elementary school teacher, principal, and administrator she readily admited listening is what she does best.

"Not enough people listen today. I feel you have to listen and relate yourself to others to be successful in any position," she said.

Mrs. Scrivener is retiring from her work at Columbus Public Schools, is lokking forward to spending more time with her husband and with her garden. But before closing the final chapter of her professional career she ventured a bit of wisdom.

"When I taught youngsters, I'd sit on a low chair. I didn't want to seem overpowering," she said, adding, "I tried to remember what it's like to be a student and I tried to talk to them on their level."

She listened.

When taken from her classroom in 1965 and put in charge of the then-new Columbus "Project Headstart" program for underprivileged preschool children, she took this attitude into the conference room.

"As an administrator may times you must remember what it's like to be a teacher and what they go through each day with children," she says.

She listened.

Later a superintendant principal she worked with beginning teachers at Linden, Duxberry Park, Como, Sharon and Parkmoor elememtaries. Said the Linden resident: "The first years for teachers can be very traumatic and I would be there if they needed someone to talk to.

"There have been may honors and recongnitions including the title "Educator of the Year" in 1978 by both the Columbus Council and the Ohio Congress of PTA. She is most proud of being named a Fulbright Scholar in 1960 which permitted her to study and visit schools in finland and France.

But perhaps her greatest reward is the knowledge that she took time to listen.

"As a principal," she said, "I'd keep my door open all the time. If I heard a child crying, it meant he was hurt or sick and needed my help."

Mrs. Scrivener is an East High School and Ohio State University graduate. She taught two years in Utica, O. ("I needed the experience before I could get into the system here," she said.) before accepting a position at Livingston School.

She earned a master's in psychology at OSU, was a principal at Livingston, at Clinton, and at Kingwood elementaries.

'Rather Fight'er Switches

Susan Ames used to "rather fight than switch." Now she has -- to Ma Bell.

The New York City native and former model was the first person to wear a black smudge under her eye to promote cigarettes in television commercials. Now she is the Bell Systems home consultant, traveling around the country teaching consumers how to save money on their phone service and giving tips on using phones as decorating accessories.

She talked about her job and the advice she gives, during an interview last week in the Phone Center Store in Worthington Square Shopping Center.

Susan covered more than 50,000 miles last year for various speaking engagements, television appearances, and openings of new Phone Center Stores. Her longest trips last about a week, her shortest, one day. "I like to spend time with my husband on weekends," she said. He travels, too, for his job as a plastics industry representative.

Although her life is hectic, she loves her job. "I feel I'm performing a real service for people," she said. "Almost everyone has a phone. I try to help them use it efficiently and even creatively."

"It's an expensive world we live in; so people are trying to save money wherever they can," she said. "Some people can't go out and buy a new sofa, so they're trying to obtain a new look using accessories. They're buying phones the way they buy lamps -- to fit the decor of a room."

Mrs. Ames is excited by the many designs offered by the phone company. A customer may choose from 16 decorator styles in addition to the traditional desk phone. Many are available in any of 10 colors. And a customer may further customize by adding touch-tone or other special services. Information on the rates for the services are available at Bell Telephone business offices or Phone Center Stores.

She offered some easy tips to help hold down phone bills: First, when moving into a new home, make arrangements for all installation services to be done in one visit. That means decide before ordering just how many new outlets you'll need and where they should go. The installation fee covers one trip to a home, whether that includes installing one outlet or five.

Also when moving, check too see if a credit is available to you if you take your telephone with you to the new home. You'll still pay an installation charge to have your new service turned on, but the company will subtract your credit, usually $5 in Ohio.

Watch what you buy. Mrs. Ames pointed out that although many stores sell telephones, only the Bell System offers a lifetime guarantee on the working parts. She explained that a Bell System customer buys the shell of a telephone, the company retains ownership of the inside, and will repair it any time. A "store bought" model must be returned to the manufacturer for service.

Mrs. Ames has written several brochures full of decorating and money saving tips. For copies, write to Susan Ames, P.O. Box 2763 Grand Central Station, New York, N.Y. 10017.

Bell System Home Consultant Susan Ames demonstrates a new service offered by the Bell System. Customers can program several emergency or frequently-used phone numbers, then make a call with the touch of one button.

Oil gals gather

The monthly meeting of the Central Ohio Desk and Derrick Club will be held Thursday, July 10, at the Monte Carlo Restaurant, 6333 Cleveland Ave.

Social hour from 6 p.m. to 7 p.m. and dinner at 7 p.m. Speaker for the evening will be Dr. Jeffrey Sherrill, a psychologist at Franklin University. His topic will be "How to Handle Stress."

Desk and Derrick is an international club for women in the oil, gas and related industries. Anyone desiring information or a reservation for the meeting may contact Mary Roffey, 846-7410.

KENWORTH BEAUTY SALON
1800 E. Kenworth 268-2444
1 Street South of Oakland Pk. W. of Cleve.
Sharon Bland, Owner

SINCE 1948 CARRELL'S AUTO PARTS
LET US HELP YOU FIGHT INFLATION
COMPLETE MACHINE SHOP SERVICE
FRED DAWSON SHOP FOREMAN
CHAMPION SPARK PLUGS Only 79¢ MOST POPULAR CARS 99¢
A Champion tune up can save you 1 to 2 gallons of gas per tankful
AMERICA RIDES MONROE HEAVY DUTY SHOCKS $5.85 each Limit 4
NEW DISC BRAKE PADS $5.88 MOST CARS AND LIGHT TRUCKS Brake Shoes $5.88
ARCO Graphite 10W 40 99¢ Reg. $1.75
FOR MOST U.S. CARS LIMIT 2 $2.59 XSV AIR FILTER OPA 59
OIL FILTER XSV $1.49
MADE BY Purolator
Water Pumps From $9.05*
Alternators From $19.88*
Starters From $19.88*
Mufflers From $16.88*
Exhaust Pipes 40% Off
Chassis Parts 40% Off
Comp. Remanufactured Engines 30% Off *
Comp. Crank Shaft Kits 35% Off *
* With Exchange
•PRICES GOOD THRU JULY 7, 1980
•STORE PICK UP ONLY
•WE RESERVE RIGHT TO LIMIT QUANTITIES
1560 W. MOUND ST. 279-2396 Near Central Point
2995 WESTERVILLE RD 471-9620 Near Oakland Pk
2160 CLEVELAND AVE 268-3589 2 Blocks So. of Hudson

For Your Next Hair Appointment
-CALL-
267-4270
Paula Rose Mazon Rosemary Dottie
PERMANENTS $18.50 UNIPERMS $22.50
MOISTURE WAVES $25.50
MAZON'S BEAUTY SALON 267-4270 Ample off street parking
1552 Oakland Pk. at Dresden
DISCOUNTS FOR SR. CITIZENS
MONDAY-SATURDAY

Belair's LOVE FURNITURE
Where people shop for quality and don't mind paying a little less
2600 MORSE RD.
1 mile east of Northland
OPEN DAILY 10-9 SUN. 1-5
471-5682

International House of Ale
DRIVE THRU
3434 Westerville Rd. 475-3983 (North of Innis Rd.)
"An Economical Place to Shop"
OPEN: Mon. thru Sat. 10-10, Fri.
IMPORTED & DOMESTIC BEERS & WINES
Pepsi-Cola Reg. & Diet 8-16 oz. 1.39 Plus Tax & Deposit
MT. DEW - Dr. Pepper Reg. & Diet
BARRELHEAD ROOTBEER ORANGE CRUSH 8-16 oz bottles 1.49 plus Tax & Dep
Coca-Cola 6-16 oz. cans $1.69
Coca-Cola TAB-SPRITE 8-½ Liter Bottles 1.39
HEUBLEIN FROSTY FRUIT DAIQUIRIS Fifth $4.38
HIGH BEER & WINE--SUNDAY 1-10pm
OPEN 10-10 FRI., JULY 4th
WE RESERVE THE RIGHT TO LIMIT QUANTITIES
BEER OF THE WEEK -- Goebel Light Beer - 12 pack cans
Cigarettes 65¢ pack
PARTY 10 LB. Bag 75¢
Sun Ripe FRUIT DRINKS 5 FOR $1 1-qt.

Newer Home Discount
You may save 2% to 14% on homeowners insurance if your home is less than 7 years old. Call me and find out.
P. "BILL" ZOURDOS
3677-B Karl Rd., Office 263-0995
The State Farm way
State Farm Fire and Casualty Company Home Office: Bloomington, Illinois

Custom Hairstyling FOR MEN AND WOMEN
CREME PERM $15.00 complete with shampoo, cut & style
NOW FULLY STAFFED TO BETTER SERVE YOU! with or without an appointment
UNI-SEX SHOP Uni-perm complete with haircut and style $22.50
HAIR CUTS $4.50
SHAMPOO CUT BLOW STYLE $9.00
SHAMPOO AND SET $4.50
ROSE-LOUISE Beauty Bar
3963 CLEVELAND AT FERRIS 475-2710
Weekdays 9 am to 6 pm Rose LaQuise LOUISE Salome

HEATING Sears COOLING
475-1800
REPLACE YOUR OLD TIRED AIR COND. WITH A NEW EFFICIENT RHEEM CENTRAL AIR CONDITIONER. DO IT YOURSELF OR HAVE OUR INSTALLERS DO IT FOR YOU.
TWO TONS OF COOLING FOR AS LOW AS
$530.00
Rheem
INCLUDES:
CONDENSOR - RACA-024AAQ
EVAPORATOR COIL - RCAB-025Q
10' LINES SET - RTCZ-1010Q
OTHER SIZE UNITS AVAILABLE AT COMPARABLE PRICES
VISIT OUR COMPLETE DO IT YOURSELF CENTER
WEEKDAYS 8 to 5 SAT 8-3
3963 CLEVELAND AVE.
CORNER OF CLEVE. & FERRIS

COMING SOON:
The 1980 PARADE of HOMES
ENERGY-SAVING IDEAS FOR BETTER LIVING

Cleopatra's Lounge
1855 OAKLAND PK. (at Cleveland)
263-5009
UNDER NEW MANAGEMENT
OPEN 11 am to 2:30 AM
ENTERTAINMENT Wednesday thru Saturday Popular Disc Jockey
HAPPY HOUR 4 to 7 pm MON. thru FRI.
WEDNESDAY Ladies Night
THURSDAY Men's Night

JOHN QUINT & SONS FUNERAL HOME
Helping You Is Our Business
Half Century of Dedicated Service
1177 WEST FIFTH AVENUE 294-4416

Taking a break on King's Island's European walkway are Julia Davis and Janet Shaw.

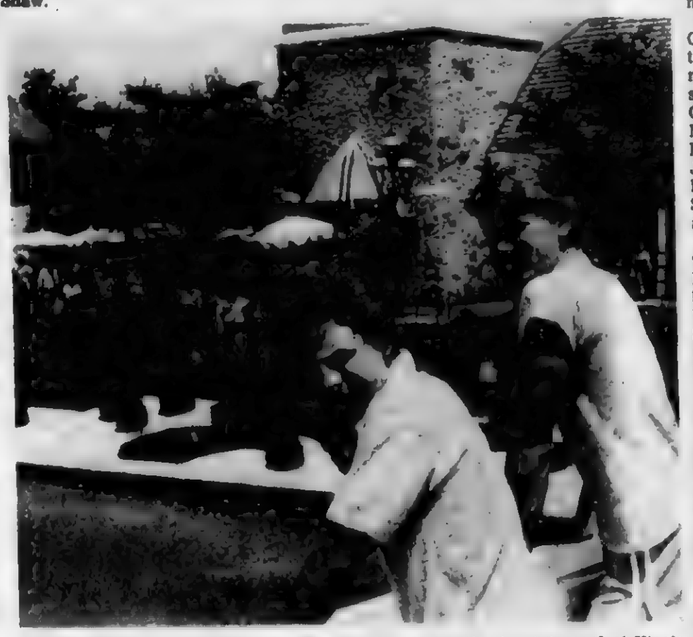

News carriers Steve Bender and Doug Rowe enjoy the fountain pool at King's Island.

Going Mexican at King's Island are Earl Minton and Tim Johnstone.

News carriers visit King's Island

Twenty-six Linden-Northeast and Northland News carriers were gold medal winners in the first King's Island Olympics. The top carriers spent an all-expense-paid day at the Cincinnati area amusement park.

East Germany and Canada fielded the winning teams. On the East German squad were Mike Benson, Tricia Heckel, Yuri Graves, April Rynearson, Mark Liston, Russell Funk, Darla Foley, Tim Johnstone, Bill Gartin, Earl Minton, Benjamin Shotts, Mike Whitehead, and Janet Shaw.

On the Canadian team were Ron Pilkington, Doug Rowe, Lynn Brendle, Bobby Reed, Mike Mills, Keith Ward, Tracy Moffitt, Rick Smith, Joseph Scott, Nancy Nichols, Julia Davis, John Norris, and Steve Bender.

Carriers competed both as individuals and as team members. Top carriers for each team received "Glow in the Dark" Frisbees. They were Chris Lowden, USSR; Mike Benson, East Germany; Dennis O'Reilly, USA; David Myers, Czechoslovakia; Ron Pilkington, Canada; Chris Donnell, Finland; Seann Gibson, Switzerland; Carmen Margello, West Germany; Jozsef Lajtai, Great Britain; Kenny Brofford, Sweden; Scott Covey, Hungary; Bryan Brown, Norway; Billy Rhoads, Poland; Tommy Pacquette, Italy; Rob Kissler, Yugoslavia; Chuck Shriver, Austria; and Jim Teal, Belgium.

The carriers were joined by carriers of the The News' sister paper, The Upper Arlington News, for the June 19 trip. Chaperones for the day were Bob and Millie McCurdy, Keith McCallum, Theresa Cleary, and Jim Marshall.

Another contest has already been announced. Winners will participate in a canoe trip and picnic.

GRUBB Bros. CONSTRUCTION
891-6666
Siding - Roofing - Remodeling
CONTRACTORS
Free Estimates - Licensed

EXPERIENCE
ONE MEASURE OF EXCELLENCE
Nick Koon Realtor
Liz Tyler G.R.S.
460 S. State Street
Westerville, Ohio
882-1288
Over $3 Million Sales in 1979
Member Million Dollar Club
Home Phone 882-8406
Cash for Your Home

COMPLETE AUTO SERVICE
FOR MOST MAKES & MODELS
AT Harry Young's Oakland Park SHELL
Now is the time to check your cars air conditioning for summer driving
Oakland Park at Karl Rd.
Where we care!
267-4459

For life, health, home, car, business insurance call:
Mike Leach
Phone: 436-1073
Res.: 436-0432
NATIONWIDE INSURANCE
Nationwide is on your side
Nationwide Mutual Insurance Company
Nationwide Mutual Fire Insurance Company
Nationwide Life Insurance Company
Home Office: Columbus, Ohio

Garages & Home Improvement
Free Estimates
ROOM ADDITIONS
ROOFING GUTTERS
GARAGES BLOCK or FRAME
SUN DECKS
PATIOS And CARPORTS
CONCRETE And BLACKTOP DRIVES
NO PAYMENTS TILL OCT. 1980
ALUMINUM VINYL And STEEL SIDING
PORCHES
SCREEN ENCLOSURES
Serving Columbus Area Over 14 Years
$100 to $500
Bank Financing - No Payments Until Oct. 1980.
MAYWOOD GARAGES CALL DAY OR NIGHT & SUN 261-7123

playground news

ALPINE

The past week at Alpine School has been fun and exciting. The highlight of the week was the visit of the Ohio State basketball team.

Jim reported a headache after his head was palmed, Jackie almost lost a finger to one of the more aggressive players and Elise topped it all by giving one of her crepe paper flowers to Granville Waiter.

The playgrond leaders have learned that Alpine is a haven for wayward whiffle-ball players. A sure fire special event will be the annual whiffle-ball tournament.

The Super Family night was a real winner and Mrs. Lajai's hot dogs, beans and watermelon were a great success.

We are looking forward to the Table Games Tournament with great anticipation.

DEVONSHIRE

Devonshire Playground leaders Anita Culver and Tom Lahut held a Scavenger Hunt. Winners were Kenny Lloyd, Keith Lloyd, Scott Jones, Allison Orendorff, Heather Preece and Billy Pyles. Prizes were candy bars.

Future special events include movies, popcorn and pizza parties, dances, a bicycle rodeo, a pitch hit and run contest and playground olympics.

FOREST PARK

Forest Park's annual Scavenger Hunt was held last week. Erin Evec took first place and Melanee Mareno placed second.

Last Wendnesday was Super Family Night. Those that participated were Kathy Bolen, Mike Bolen, David Bolen, Jimmy O'Grady, Eric Jones, Doug Jones, Brad Jones and Dana Fuchs.

Come to the playground to register for such upcoming events as the Performing Arts Festival, and Playday.

NORTHGATE

Northgate Playground celebrated Super Family Night June 25. the Charles James and John Adams families were chosen as the Super Families for having the most members present. Group games were played and participants were treated to free coupons for the Burger King on SR 161.

WALDEN

This week has been a busy one for Walden Wednesday, June 25, was "Super Family Night". This included a pot luck dinner and games for the whole family.

HEARING PROBLEM?
LUEBBE HEARING AID CENTER
Our Certified Audiologist Will Provide A Professional Audiological Hearing Aid Fitting.
• Family Owned & Operated Over 30 years.
• 30-Day Trial with Return Privilege to Assure Maximum Satisfaction.
• Batteries & Repairs for All Makes. We Represent 12 of the Finest Hearing Aid Manufacturers
DAILY 9 AM-5 PM
SAT. 9 AM-1 PM
FREE PARKING
3327 N. HIGH
Bet. Brighton & Longview
Mary Luebbe Gearhart, M.A. Audiologist
267-9249

summer clearance
Tuesday, July 1 thru Sunday July 6
Pack Your Basket
Without Emptying Your Pockets.
SPECIAL JULY 4th HOURS ONLY
northland mall MORSE RD. AT KARL RD.
OPEN DAILY 9 A.M. TO 9 P.M.

HAPPY'S BEVERAGE CENTER
2899 Suwanee Rd. 267-9554
pepsi
REGULAR, DIET
MT. DEW
TEEM
8-16 oz. RET. BTLS.
$1.29 PLUS DEP. NO LIMIT
SPRITE-TAB 8 pks. ½ LITER 1.59 & DEP.
SNYDERS 1 lb. bags 1.39 SAVE 30¢
SPRITE 6 PK. CANS 1.49
Open July 4th - 10 AM-12 PM
NEW SUMMER HOURS
MON.-THURS. 11 a.m.-10 p.m.
FRI.-SAT. 10 a.m.-11 p.m.
HIGH BEER/ Wine on Sunday

BLASTING HIGH PRICES
HERCULON!
HURRY! For Best selection - Limited Quantities
ROCKERS Reg. 88.00 NOW FROM $48
3-pc. Living Room Reg. $297.00 ONLY $197.00
Designer Table Lamps 38½" to 43" Your Choice All with 3-way Lighting $24.00 each
Other lamps starting at $12.00 each
Nice Recliners $29.00 AND UP
Cedar Chests starting at $38.00 up to $119.00
Chests
4-Drawer $58.00
5-Drawer $68.00
Jim: 267-2832
2315 Cleveland Ave.
CREDIT CAN BE ARRANGED - VISA, MC
WAREHOUSE FURNITURE CLEARANCE CENTER
2315 Cleveland Ave. 267-2832
1200 Refugee Ln. 447-34

JUN 1980

THE NEWS
JULY 2, 1980 4
sports

COSA winds up season, tourney

The Central Ohio Soccer Association, (COSA) completed a successful and competitive season. Many division races went down to the last game. Upon completion of the regular season, the Cup Championships were held

In the Under 8 Girls' Division, the Panthers won with a 6-0-2- record. They were closely pursued by the Ravens and Sandpipers with identical 5-0-3 tallies The Avengers earned the fourth position with a fine 4-0-4 record.

The Panthers and Sandpipers were finalists in the Cup with the Panthers taking an exciting 2-1 victory. The Panthers made a real turn around after last seasons showing of only one victory

In the Under 11 Girls, the Jaguars were champs with their only blemish, a tie, on an eight-game schedule. The Dynamos were their closest competitor with a fine 5-2-1 mark. The Steamers, Comets and Wildcats followed at a distance from the divisional leaders.

The Jaguars and Dynamos met in the Cup championship game. At the completion of play the game was tied 1-1. After the third sudden death overtime, the score was still knotted. The Dynamos finally succumbed in a shootout 2-1.

The Scorpions of the Under 14 Girls ruled their league. The Spinners followed closely with only three points separating the two teams. The Seahawks were a distant third.

In the 1973 Boys' an unknown and newly formed Force squad went untied and undefeated with a perfect 10-0-0 record. The Kick, (7-0-3) and champs of the fall season and the Panthers (5-2-3) were their closest competition. The Bullets and Matadors finished in a tie for fourth with identical 3-1-6 marks. The Panthers and the Force played the Cup final with the Force, victorious 2-1.

In the 1972A Boys', the Badgers and Cadets tied for the divisional championship with identical 7-0-2 records. The Kings and Eagles followed at a distance. The Hawks of the 1972 Boys league finished with a 8-0-1 record, one game ahead of the Sabers who ended the seaon with an excellent 7-0-2 record.

The Tigers were third with a 2-1-6 mark and the Captains were last. The Badgers and Cadets met in the Cup finals with the Badgers winning 3-1.

The Pirates of the 8A Boys' league took, first place with a 7-1-0. The Chargers, past champs, finished second with a 5-2-1 record. The Raiders (3-2-3) and the Meteors (2-1-5) finished in third and fourth place, respectively.

The Lions of the 8B Boys finished atop the division. The Sounders (5-1-2) mark and Rowdies (4-1-3) were their closest rivals. In the Cup Championship games the Pirates played the Rowdies and defeted them 3-0.

The perennial champs, the Braves, continued to dominate play in the 9A division with 7-0-1 record. They were followed by their chief competitor, the Wasps (5-1-2), and the Mariners (3-2-3). The Bulls and Saracens finished fourth and fifth, respectively.

The Furies of the 9B Boys finished in first place with only one tie to blemish their 10-game schedule. The Falcons (5-2-3) and the Vipers (6-0-4) tied for second. The Leopards were a close fourth at 5-1-4. The Indians and Hornets rounded out the division.

The Rams and Cougars vied for supremacy in the 9C Boys with the Rams taking first place by a single point. The Tornadoes were third, but two points behind the Cougars. The Braves and the Furies were matched in the Cup finals. After two "sudden death" overtimes and the score tied at 3-3, the Braves capitalized on a breakaway to score the winning goal.

The Saints were the class team of the 10A Boys. The Bays (7-2-2) and the Santos (6-2-3) were their chief competitors. The Warriors of the 10B league were the number one team with an excellent 7-1-2 record. The Magic (5-1-4) and the Devils (4-2-4) were their closest rivals.

In the 11-year-old boys' division, the Hurricanes won with a fine 8-3-0 record. The Spartans closely pursued at 8-1-1. The Brewers (6-2-3) and Lancers (6-1-4) fought for third place with a tie result. The Cosmos, Toros and Stingers followed in order. The Hurricanes met the Lancers in the Cup and won by a 4-2 score.

The mighty Pioneers (7-1-2) captured the title in the 12-year-old boys' division. The Rays were their chief foes. The Spurs, Atoms and Volutres followed at a distance. A tournament was held in the division rather than a Cup with many teams throughout northern Columbus competing.

Forest Park Vikes suffer first losses

John McKinney continued stroking the long ball for the HER Forest Park Vikes, but the local diamondmen were first time losers this past week nevertheless.

Brookhaven was a 10-2 victim of the Vikes in earlier action. McKinney led the offensive attack with two hits with hurler John Godin getting the win.

Versus Berkshire, McKinney homered twice while Tom McCurry was doing the job on the hill.

The first loss of the season came against Worthington with Coach Joe Abbruzzese noting mental errors hurt the team's performance.

Showing the sign of a good team, the Vikes bounced back to top the Columbus Mohawks 3-2. McKinney was three-for-three in that outing. The winning run came when Mark Kochenspargers successfully squeezed home Scott Levandowski for the deciding run.

At Desales, the Vikes managed to let themselves down for a second time, losing 11-7. Although McKinney was three-for-four, some sloppy fielding and too many walks brought about this demise.

That defeat brought a tie in the league standings with both the Vikes and Worthington having two losses. The Vikes earned at least a share of the divisional title by downing Westerville 15-9. McKinney hit his fifth round-tripper of the season. The hit parade included Tom Harris with three safeties and a pair of hits each for Kochenspargers, Levandowski and Doug Bickford.

DeSales and Worthington were slated to play and a loss by Worthington would mean a divisional championship for the Forest Park nine, but a Worthington win would mean a rubber game playoff between the two front runners.

The Vikes next outing is Thursday against Hilliard on the Northland diamond. Monday next, the Vikes will face the reps from Upper Arlington on the road. Game time for both is 6:15 p.m.

CASEY TOASTED/ROASTED

John "Casey" Dennis, since 1967 with few moments of absence has been a common sight on the athletic fields of Watterson High School. As a coach, trainer and all-around tactician, the venerable one has surely been a fixture. This past Saturday night, nearly 200 colleagues, co-workers, players, family members and friends of Casey's got together at Watterson to honor the "old timer" as he enters "retirement." Among those whose comments were both honorable and colorful was Franklin County Administrator Dave Savely, here shown presenting Casey with a proclamation. Though a few eyebrows were singed as the roasting continued, it was apparent that those in attendance were saluting a friend, confident and teacher.

GCGC softball loop has flurry of hits

The Greater Columbus girls' Conference (GCGC) began its second season with a flurry of base hits and some uncharacteristic one-sided contests.

In the National Division, the NCAA Reds opened defense of their division title with a close 6-5 decision over Pickerington. Lori Williams, with relief help from Renee Pearson who came on to quell a seventh inning Pickerington rally, got credit for the victory.

The Westerville Nationals hit a home run to lead the Westerville attack which handed the victory to Lisa Shavers.

In other action Gahanna, making its initial appearance in the league, was dealt a pair of convincing defeats by Pickerington, 18-6, and by the NCAA Stealers, 28-13. In the latter contest, the Stealers backed the hurling of Debbie King with five round-trippers, two each by Kathy Bailey and Carrie Lyons and a solo shot by Doreen Dawkins.

In the American Division, the defending champion Eagles from a Big Walnut began their season with a pair of solid victories. The first, a convincing 39-4 rout of the Westerville Americans was highlighted by the pitching of Theresa Severance and home runs by Donna Mullins and Karen Longshore.

In their second win, a tight 11-9 victory over the NCAA Cardinals, the Eagles took advantage of a defensive lapse by the Cards to score six unearned runs in the fifth inning for the come-from-behind victory. Theresa Severance, after a rocky start, held the Birds hitless over the final four innings to post her second victory of the season.

In the week's only other action, the NCAA Cardinals ruined the season opener for New Albany with a 25-9 triumph behind the seven-hit pitching of Kandi Antritt.

Antritt helped her own cause at the plate with three hits and four RBI's. Maria Vaccarella and Vicki Volpe also contributed three hits each to the Redbird's 16-hit assault. The hitting star of the game was New Albany's Dawn Clark who went 2-2, both doubles, with three RBI's.

The standings, after the first week of action are:

NATIONAL DIVISION

Team	W-L
NCAA Reds	1-0
Westerville A	1-0
Pickerington	1-1
NCAA Stealers	1-1
Gahanna	0-2

AMERICAN DIVISION

Team	W-L
Big Walnut	2-0
NCAA Cardinals	1-1
NCAA Clippers	0-0
New Albany	0-1
Westerville B	0-1

Volunteers working in food pantries and feeding operations help provide daily food for the ill, aged and disabled here in Franklin County. If you have time to be a volunteer call the Volunteer Action Center at 224-3535.

Trio of roundball squads unbeaten in NSBL action

Through the first weeks of action, three teams have taken a firm grip on first place in the Northern Summer Basketball League.

Franklin Life, Crestview Foods and JAE Co. Kitchens have all posted 3-0 records through early games and lead the rest of the loop by two games.

Robert Tatum led the Franklin Life attack on Sugar Shack with 22 points. The Lifers won 63-51.

The league's scoring leader, Dana Coffman, continued his hot shooting with 30 as his team, Crestview Foods, edged Cooper Dorrian 75-72. Terry Holt, a Brookhaven teammate of Coffman's was second high with 23 in that win.

For JAE Co. it was a double win week with a last-second pair of free throws by Northland's Troy Sidle getting a 71-69 decision over Cooper Dorrian and Dan Lewis' 27 points leading the way to a 63-58 win over Len Immke.

For Sugar it was two defeats. In addition to the loss to Franklin Life, the Sugar Shack men dropped a 78-55 decision to Immke. Despite the losses, Northland's Mike McKinney continued in second place in the individual scoring race with 24- and 18-point outputs.

For the Immke five it was a split week with the JAE Loss and the Sugar Shack win. Kendall House led the way in the win with 24. Northland product Dave Entsminger had 21 in the losing effort.

State Savings showed signs of life with a 78-48 shellacking of Trane Comfort Corp. Brookhaven players Herb Doughtry and Ken Guice had 26 and 18 in the win.

Trane and Cooper Dorrian share the cellar. Centennial candidate Rick Wood totaled 32 points in Cooper Dorrian's two defeats.

What follows are the team standings, scoring leaders and box scores for week two of NSBL action.

NSBL STANDINGS

Team	Record
Franklin Life	3-0
Crestview Foods	3-0
JAE Co. Kitchen	3-0
Sugar Shack	1-2
State Savings	1-2
Len Immke	1-2
Trane Comfort Corp.	0-3
Cooper Dorrian	0-3

NSBL LEADING SCORERS

Player/Team	G	Pts.	Avg.
Coffman/Crestview	3	70	23.3
McKinney/Sugar Shack	3	59	19.7
Tatum/Franklin Life	3	58	19.3
Guice/State Savings	3	56	18.7
Black/Trane	3	54	18
Sidle/JAE Co.3		54	18
O'Neill/State Savings	2	35	17.5
Gregory/C-D	3	52	17.3
Entsminger/Immke	2	33	16.5
Howie/Immke	3	48	16

Amateur baseball program features top local talent

Through the efforts of many, the summer amateur baseball program in Columbus and the surrounding area is among the finest to be found.

League competition of the highest caliber is available for almost any age player, from the George Dysart League for players of any age, through the Harol Cooper loop for 18-year-olds, down to the George Sisler League for 16 and under players.

College players compose the nucleus for the rosters in the Dysart league. For example, the team sponsored by Jong Mea has a large number of Capital University players on the team list. Fire Services is composed of current Ohio State players and Columbus Merchants sponsor a team composed of many former OSU players.

In the Cooper League, teams are formed around high school areas. Players from DeSales, Northland, Brookhaven, Linden and Beechcroft play for the NCAA sponsored team. Watterson, Westerville North and South among others form a team from Wendy's and Worthington has players from Centennial, Worthington and Whetstone. There are also teams from the Westland area, Newark and northeast Franklin County, Delaware and points north, Lancaster, South Columbus, Hilliard, Grove City, Whitehall and Groveport.

That alignment is used for the Sisler 16-year-olds along with teams from Eastmoor's area and the Warhawks which has players from DeSales, Centennial and Whetstone.

At season's end, the winners from the Cooper and Sisler leagues will play in the National Amateur Baseball Federation world Series at Franklin County Stadium. The runner-up teams in each loop will enter regional competition with a chance of coming back to the world series in Columbus. That championship competition is scheduled for Aug. 8 through 10.

Fred Feaver is the President of the League. His staff includes Lou Tiberi, vice president, Roger Tremaine, secretary-treasurer, and Dick Finn, the league advisor.

League standings as of June 25 are as follows;

GEO. DYSART LEAGUE

Jong Mea	5-0
Columbus Merchants	4-0
Fire Services	3-1
Marathon Oil	3-1
Reeb Plumbing	1-3
Finchers	1-3
Kraft and Black	2-3
Indians	3-4
London	1-4
Record Outlet	0-5

HAROLD COOPER LEAGUE

Coca-Cola	3-0
Ashley's	4-1
Wendy's	4-1
Darby Dan Farm	4-2
Worthington	3-3
Lancaster	3-3
Newark	3-3
NCAA	4-4
Southwest	3-4
Toronto Bus. Equip.	3-4
Grove City	3-5
Whitehall	3-5
Groveport 1	1-4

GEORGE SISLER LEAGUE

Lancaster	5-0
Worthington	6-1
Newark	5-2
Warhawks 1	4-2
Grove City	4-4
Whitehall	4-4
Shadywood	3-5
Darby Dan	3-5
Groveport	1-6
NCAA	1-7

Tournament planned

Baseball fever is spreading. Area players are getting ready for the season's exciting youth sports program, the Pitch, Hit and Run Baseball Competition.

Pitch, Hit and Run is the official program of Major League Baseball and is open to boys and girls, ages 8 through 13. Competition is held the three key baseball skills: pitching for accuracy, hitting for distance, and running the base paths for speed. The program is sponsored by local Burger King Restaurants in cooperation with the President's Council on Physical Fitness and Sports. More than 1,000 local competitions will take place across the United States.

The athletes compete for a chance to advance through the division championships held at a major league park and then on to National championships at Cooperstown, Ny, site of the Baseball Hall of Fame and to attend the second game of the World Series.

In Columbus the local competition will be July 9 at 6 p.m. at four Recreation and Parks Department centers, one in each area of the city: north: Woodward Park Recreation Center, 5147 Karl Road; south: Marion-Franklin Recreation Center, 2801 Lockbourne Road; east: Krumm Park Recreation Center, 854 Alton Avenue; and west: Westgate Recreation Center, 455 S. Westgate.

Details and entry forms can be obtained at local participating Burger King Restaurants or at the competition site July 9. Other information and a chance to practice the Pitch, Hit and Run baseball skills is available at any of the Columbus Recreation and Parks Department's 128 playgrounds.

Y-North slates gymnastic classes

The YMCA North, 1840 Sandalwood Pl., has scheduled its next two sessions for gymnastic instruction and a clinic.

The courses are designed for gymnasts of beginning ability and on up to more advanced levels.

Session II begins July 7 and runs through July 24. The clinic will take place Aug. 4 through Aug. 8. Session III extends from Aug. 11 to Aug. 28.

For more information, telephone the YMCA North at 885-4252.

Tourney slated for T-ball

The Prarie Boys Athletic Association will sponsor a T-ball tournament for players seven and eight years-old.

The double elimination tournament will begin July 27 and continue through Aug. 3. All games will be played on the Norton Middle School diamonds.

There is a $30 entry fee and trophies will be awarded to the first three teams.

Any team from the Franklin County area can enter by contacting Larry Baker at 272-0363 or Bob Neider at 878-4075.

Ring camp starts for Capital City amateur tourney

Training camp for Columbus area (Franklin County) boxers who wish to compete for a berth on the Columbus team which will represent the Capital City in the Eighth Annual Ohio State Fair National Amateur Invitational Boxing Tournament, Aug. 13-17, will begin July 14 and run through Aug 12.

The training sessions will be held Monday through Thursday at the Ohio Youth Commission Recreational Services Center, 2334 Mock Rd. The sessions will begin at 5 p.m. daily and will be under the supervision of veteran boxing coaches Ed Williams, Bill Cummings and King Brookins.

A mandatory meeting of all boxers registering for the training camp will be held at 6 p.m. July 10 at the Ohio Youth Commission Recreational Services Center. Parents and/or guardians of registrants are encouraged to attend this meeting.

Registration applications and additional information can be secured by calling: Ohio Youth Commission Recreational Services, 466-5636.

LEES
BEER DRIVE-IN
3271 Westerville Rd. 471-5565
In Schottensteins Parking Lot
OPEN 7 DAYS A WEEK
OPEN THURSDAY, JULY 3 11 AM-Midnight
HOLIDAY HOURS
OPEN JULY 4!
10 AM til Midnight
HIGH BEER & WINE ON SUNDAY
WITH DRIVE THRU CONVENIENCE
OPEN SUNDAYS 1-10 P.M.
Coca-Cola Tab Sprite 8 Btl. Carton 1.39 Plus Tax & Deposit
Limit 2 Adt'l. Cartons $1.59 ea.
Pepsi-Cola - Diet Pepsi always on sale
CASHEWS 8½ oz. Jar 1.89
Coca-Cola, Tab, Sprite, 7-Up (Reg. & Diet) $1.59 6-12 oz. cans
While supply lasts
Coca-Cola 1.99 6-16 oz. Cans
SAVE 20¢ Plus 4 oz. per can Free

Steve Kelley
991 Schrock Rd.
436-6991

SERVICE SPECIALS ON AMC MODELS
Tune up your engine to save gas - 6 or 8 cyl. $45.00
Check & recharge air-conditioning system $20.00
Front end alignment safety inspection $15.50
Sale prices on new AMC Spirits and Concords up to 32 MPG. We also have five new Jeep Cherokees and Four-wheel drive trucks in stock at great savings plus up to $1,000 rebates.
Service Dept. hours Monday-Friday 7:45-5:30
Call for appointment. Parts dept. open Sat. 9 A.M.-1 P.M.
Trenor AMC/Jeep
2850 Morse Rd. (BETWEEN WESTERVILLE RD AND CLEVELAND AVE.) 476-0830

Dr. Robert J. Plato
Announces the opening of his office for the practice of Chiropractic.
6805 Oak Creek Dr.
(Off Schrock Rd. ½ Mile W. of Cleveland Ave.)
Columbus, Ohio 43229
Office Hours by Appointment
Telephone (614) 890-6402

HARMONICAS RETURN TO MALL

The Buckeye State Harmonica Club will perform in Northland Mall Saturday July 5, from 5 p.m. to 7:30 p.m. Nationally known display of unusual and antique harmonicas belonging to club president Richard Smith will be displayed. The club welcomes new members regardless of playing ability. For information call 274-3412.

Football, cheer scheduled

Candidates for the Cougar-Lion football program should plan on signing up this week, July 4 or 5, at Ridgeview Junior High School from 9 a.m. to noon and from 1 to 4 p.m.

All boys ages 12 through 14 as of Jan. 1 are eligible. The Cougars, coached by Brent Strandrige, have a 115-pound weight limit and the Jim Mathes-coached Lions post a 130-pound limit.

What is a football program without cheerleaders? The Cougar-Lion cheerers are directed by Jill Yinger. Clinics are slated for July 14 and 15 at Ridgeview from July 18 and 19. Potential cheerleaders must attend the clinics to be eligible for the squad.

Smith's
FREEZER MEATS
Established in 1952
We Sell U.S. Choice
BEEF SIDES and QUARTERS
We Accept Food Stamps
VISA, Master Chg.
Check Our Prices
BUDGET BUNDLES
Food Lockers For Rent
$49.50 Per Yr.
267-7541
3737 N. High St.

Lutheran VBS opens

Christ the King Lutheran Church, 1294 E. Dublin-Granville Rd., will hold Vacation Bible School, July 14 thru July 18, from 9 to 11:30 a.m.

Participants are asked to register by July 9. Children ages two through sixth grade are welcome. Call 885-9991 or 436-3195 for registration or further information.

CALENDAR

Plays

July 8-13 -- Neil Simon's **Chapter Two** starring Joyce DeWitt and Tab Hunter at Kenley Players, Veteran's Memorial Auditorium. For information call 224-4247

July 9-12, 15-19, matinee July 20, July 22-26 – Gilbert and Sullivant's comic opera **The Pirate of Penzance**, performed by Ohio State University's Department of Theater in the Thurber Theater, Drake Center, 1849 Cannon Dr. Curtain time 8 p.m For information call 422-2295

July 11-13, 17-19 – **You Can't Take It With You**, Pulitzer Prize-winning comedy by Moss Hart and George S. Kaufman, light-hearted look at 1930s politics and effect on American society, Capital University's Summer Carousel Theatre on the Arena Stage, 8:30 p.m., Sunday matinee at 2 p.m.

Films

July 2 – Ohio Theatre's Summer Movie Series presents **Sergeant York** with Gary Cooper and Walter Brennan at 1:30 and at 8 p.m.; July 4-6 – **Meet Me in St. Louis** starring Judy Garland, Friday at 8 p.m., Saturday at 2 p.m. and at 8 p.m., Sunday at 2 p.m. and at 7:30 p.m.

July 11-13 – **Mr. Smith Goes to Washington** with James Stewart and Jean Arthur, Friday and Saturday at 8 p.m., Saturday and Sunday at 2 p.m., Sunday at 7:30.

July 3 – **Swineherd, Swimmy, Caterpiller and the Wild Animals, and Mole and the Hedgehog** at the Upper Arlington Public Library, Main Library, 2800 Tremont Rd., at 7 p.m.

July 9 –**England by Canal Boat** narrated by Fran Reidelberger, Mershon 1980 Summer Far Horizons World Travel Film Series, in Mershon auditorium at 8 p.m.

July 10 – **Hog Wild** with Laurel and Hardy, **Band Concert**, and **Most Marvelous Cat** at U.A. Public Library's Main Library, 2800 Tremont Rd., at 7 p.m.

July 11 – **D.O.A.**, one of Film Noir's most perverse experiments, stars Edmond O'Brien, in the auditorium of the Columbus Museum of Art at 7:30 p.m.

Shows

At Nationwide Gallery, One Nationwide Plaza – Works of Ohio artists, Alan Gough and Walter Driesbach, through July 25. Gallery hours are Monday through Friday, 11 a.m. to 2 p.m., 4 p.m to 6 p.m

At the Upper Arlington Public Library: Main Library – Artist of the Month Alice Parks shows landscapes in oils, also Anna Mooney's collection, Dolls of China; Judy Paneks Photographs of Children, all through July at 2800 Tremont Rd.

Music

July 3 --**Jazz Arts Group with Ray Eubanks** continues the Music in the Park Summer Concert Series sponsored by the Upper Arlington Cultural Arts Commission, at 7:30 p.m. at the U.A. Municipal Services Center, 3600 Tremont Rd

July 11 –**Tom Battenberg Jazz Ensemble** at the Main Library of the Public Library of Columbus & Franklin County, 96 S. Grant Ave., at noon.

Misc.

July 9 -- **Pageant of Champions** drum and bugle corps competition at Franklin County Stadium at 7:30 p.m. Six corps from throughout the nation, sanctioned by Drum Corps International. Tickets at the [redacted]

July 11,12 – The Ohio Theatre Children's Theatre presents **Sleeping Beauty** with the Pickwick Puppet Theatre Five-foot tall rod puppets and Tchaikovsky's music featured Both mornings at 10 a.m

July 16 – **Meet Me in the Garden**, favorite poems presented by Merle Harbach from 5 to 7 p.m. in the Sculpture Garden of the Columbus Museum of Art. Wine and cheese a la carte.

Junior Olympics at OSU July 5 for state finals

The Eighth Annual Ohio Youth Commission Recreational Services Ohio AAU Boys' and Girls' Junior Olympic Track and Field Championships will be held July 5 at the Ohio State University Stadium, Jesse Owens Track. Both the running and field events will begin at 10 a.m.

The first four finishers in the District Junior Olympic Meets, held June 14-28 in Columbus, Cincinnati, Dayton, Springfield and Toledo, qualified for the State Junior Olympics.

Over 1,000 boys and girls, representing the five districts, ranging from 13 to 18 years of age are entered in the State Junior Olympics.

The top three finishers in each event, plus one alternate, will qualify to represent Ohio in the Region VI Junior Olympic Track and Field Championships, July 12-13 at North Central College, Naperville, Ill.

The Ohio AAU Junior Olympic Track and Field Championships are sponsored by the Ohio Youth Commission Recreational Services and held under sanction of the Ohio Board of Athletics of The Athletics Congress of the USA.

Musical program hosted

The Oakland Park Chapel Community Church will host a program of sacred and patriotic music entitled "I Love America" July 6, beginning at 9:30 a.m

The musical program will be followed by a carry-in dinner in the grounds at 11 a.m The Salvation Army Band will play after the dinner.

The gospel message will be brought by Rev. Robert Kline, general superintendent of the Churches of Christ in Christian Union

le laleche league

The following area groups will be holding meetings promoting "Good Mothering Through Breastfeeding". Babies are always welcome, as well as any other woman interested in learning about the art of breastfeeding.

There are four meetings in a series, however, it is not necessary to have attended a previous series meeting to attend the current meeting.

Available at La Leche League meetings is an excellent loan library containing many books on nursing, childcare, parenting, nutrition and childbirth. You may also obtain literature to take to your doctor, or a friend or relative.

Meeting Outline
1. Advantages of Breastfeeding to Mother and Baby
2. The Art of Breastfeeding and Overcoming Difficulties
3. Baby Arrives: The Family and ThE Breastfed BAby
4. Nutrition and Weaning

For more information about meetings or questions on nursing call:

Forest Park - Wednesday, July 9, Meeting #3; 4557 Fairgrove. Call leaders at: 267-7296 or [redacted]

Worthington - Monday, July 14, Meeting #2; 470 W. Kanawha Call leaders at: 846-6307 or [redacted]

Sharon Woods - Thursday, July 10, Meeting #2; 2054 Sumac Drive Call leaders at: 885-4863 or 882-0665 or 890-2576.

Linden - Thursday, July 17, Meeting #1; 1505 E. Weber Call leaders at: 263-8053 or 267-3459.

Maple Canyon - Tuesday, July 8, Meeting #1; 5635 Roche Drive Call leader at 891-4249.

If there are any qestions, please call 436-2464.

elementary news

NORTH LINDEN

The April Citizens of the Month were: Morning Kindergarten - Mark Cuckler; Afternoon Kindergarten - Richard Hardy; Room 7 - Mike Simon; Room 11 - Jason Stewart; Room 13 - Jenifer France; Room 14 - Jodi Gayness; Room 16 - Meshawn Chatman; Room 3 - Nia Betton; Room 4 - Angela Jewll; Room 5 - Michael Romosier; Room 6 - Melissa Kretzer; Room 24 - Jodee Kindred; Room 25 - Kevin Dodley; Room 26 - Steve Frye; Room 21 - Etanne Gales; Room 22 - Patricia Canterbury; Room 23 - Michelle Smith.

John Francis, Room 23, was the Gold Badge winner for the month of April.

The May Citizens of the Month were: Morning Kindergarten - Karl West; Afternoon Kindergarten - Cheryl, Bright; Room 7 - Robin Steward; Room 112 - Jamecca Stewart; Room 13 - Kevin Kretzer; Room 14 - Rachel Whiting; Room 16 - Adolphus Smith; Room 3 - Terry Martin; Room 4 - Janella Thomas; Room 5 - Scott Cox; Room 6 - Angela Ogrodowski; Room 24 - Angel Matthews; Room 26 - David Thomspon; Room 26 - Monique Betton; Room 21 - Sandy Sweazy; Room 22 - Michelle Kramer; Room 23 - Janet King.

Exhilaration is that feeling you get just after a great idea hits you, and just before you realize what's wrong with it.

VALUABLE COUPON
Introducing...
NAIL TIPS
$20.00 WITH THIS COUPON
Regular $25.00 per set
The Outer Edge
5858-A Westerville Rd.-Glengary Shopping Ctr.
For Appointment Call: 882-1367
(COUPON EXPIRES 7-16-80)

AAMCO
WORLDS LARGEST TRANSMISSION SPECIALISTS
OVER 700 DEALERS READY TO SERVE YOU COAST TO COAST
BOB VOGT'S
FREE MULTI CHECK
19 Point Test
(Checks Fluid Driving and operating conditions)
AAMCO TRANSMISSIONS
•TOWING AVAILABLE
•FREE ROAD TEST
•ONE DAY SERVICE
IN MOST CASES
VISA
master charge
3580 CLEVELAND AVE.
Just North of Amos Shopping Center
475-6655
HOURS:
8 a.m.-6 p.m. Mon. thru Fri.
8 a.m.-Noon Saturdays
AAMCO AUTOMATIC TRANSMISSIONS

Offer expires July 12, 1980
*Free Cookware from State Savings

Exclusively from State Savings—Betty Crocker approved cookware featuring Silverstone non-stick finish by DuPont. Beautiful, porcelain-clad almond cookware is yours with a qualifying deposit of $500 or more.
*One gift per family while supplies last. Federal regulations require that gifts be given only for new deposits to new or existing savings accounts. No gifts mailed or delivered. We reserve the right to restrict the quantity sold.
MTB
MORE THAN BANKS
30 MONTH CERTIFICATES
NO MINIMUM DEPOSIT
9.50% 10.11%
New rates are set monthly.
Federal regulations require a substantial interest penalty for early withdrawal.
Accounts insured to $100,000 by an agency of the federal government.
State Savings
Accounts Insured to $100,000.00.
All suburban offices open Saturday 9:00 until Noon

HUDSON Pharmacy 262-8457
1043 E. Hudson St.
•Medical Oxygen
•Respiratory Therapy Equipment, Rent or Sale.
•RX Delivery
•All Charges
PRESCRIPTIONS filled quickly

BEER TIME
WE FILL BEER TAPS
(all sizes)
while you wait
Conveniently located off of I-71 South at 450 Greenlawn Ave.
HOURS:
7:30 am-6:00 pm
443-7439
AGA BURDOX INC.

ANNIVERSARY SALE
MANY FAMOUS BRANDS--OUR ENTIRE STOCK AT BIG EARLY SUMMER DISCOUNT
REGISTER FOR DRAWING OF GIFT CERTIFICATE
KNIT TOPS ONLY $4.50
KNIT & TERRY SUNDRESSES $17.00
Bobbie Brooks Sassafras SWIMSUITS 35% OFF
JEANS 30% TO 50% OFF Our Reg Prices
COATS AND SUMMER DRESSES 40% OFF
Classic Lady
4460 Cleveland Ave., Corner Morse Rd.
HOURS: Mon. thru Fri. 10-8, Sat. 10-6, Sun. 12-5

Sears Quantities and assortments are limited, so hurry in!
SURPLUS STORE
We sell first quality and discontinued merchandise from Sears Retail and Catalog Distribution.
"Was" prices quoted are the regular prices at which the items were formerly offered by Catalog or in many Sears Retail stores around the country.
These Savings Start Today, Wednesday, July 2nd

Pre Fourth of July SALE
THE COTTON T-SHIRT IN A SOFT SANFOR-KNIT-FABRIC™
. . . won't shrink out of shape even with machine drying
Misses - Women's - Juniors
Your Choice $2.99
were – $5.99 to $11.99
(1980 Summer Sale Book)

Juniors 2-Piece
Terry Romper Sets
Cotton-Polyester Stretch Terry Knit
were $8.99 – Save 70%
2.69
(Spring Sale Tabloid)
SORRY NO PHONE OR C.O.D. ORDERS
Satisfaction Guaranteed or Your Money Back
Sears
SEARS, ROEBUCK AND CO.
UNIVERSITY CITY SHOPPING CENTER
2855 Olentangy River Road
Phone 268-8437
STORE HOURS:
Daily 10 a.m. to 9 p.m.
Sat. 10 a.m. to 6 p.m.
Sun. 12 to 5

JUN 1980

Does Your Bathroom Need Culture?

Call Us We're....

AAA MARBLE PRODUCTS INC.

Quality Cultured Marble Products

2034 Circle Dr. 459-3232

Columbus

Gold and Diamond Exchange

2410 N. High St.

Cash Paid

For gold, diamonds, silver, sterling, platinum, coins. Highest prices paid. Call 262-6166. Your jewelry cleaned FREE!

GIA trained professional on duty to help serve you in buying or selling.

Jewelry design and repair at our store.

engagements

MacTaggart-Gump

Mary Alice MacTaggart

Mrs. Dewitt Lytle of Warren, Ohio, announces the engagement of her grandaughter, Mary Alice MacTaggart, to Bruce Smith Gump, son of Mr. and Mrs. Robert Gump, 4346 Sandy Ln. Miss MacTaggart is the daughter of the late Mr. and Mrs. S. E. MacTaggart.

The bride-elect is a graduate of Harding High School and the Trumbull Memorial Hospital School of Nursing Warren, Ohio. She is employed as a charge nurse by the same hospital.

Her fiance is a graduate of Brookhaven High School and The University of Cincinnati where he earned a BS in electrical engineering. He is employed at the Packard Electric Division of General Motors Corp., Warren, Ohio, as an engineer.

MARY ALICE MACTAGGART

The couple plan a Septemer wedding in Warren.

Taylor-Broberg

Mr. and Mrs. Charles Taylor, 6064 Sharon Woods Blvd, announce the engagement of their daughter, Patricia Ann, to Kenneth Arthur Broberg, son of Mr. and Mrs. Carl Broberg, 1267 Cranwood Sq.S.

The bride-elect is a 1978 graduate of Northland High School, presently enrolled at Ohio State University, College of Education. She is employed by Davidson's Fine Gifts, and Loews Theatre.

Her fiance is a 1978 graduate of Northland High School enrolled at Ohio State University, Department of Geology. He is employed by Holiday Inns.

KENNETH BROBERG AND PATRICIA TAYLOR

Pet care library talk topic

The world of pets cames to the Linden Branch Library the week of July 7 as programs and activities continue as part of the library's summer reading program.

The Capital Area Humane Society will visit the branch, 2432 Cleveland Ave., for a pre-school presentation on Pet Care July 8 at 2:30 p.m. A representative will show a film and give a talk on the importance of taking care of pets.

Pre-schoolers are invited to bring in their favorite stuffed pet for Dyn-o-mite Tale time July 9 at 10 a.m. And children of all ages can display their lovable stuffed pets at a stuffed Pet Show that day at 2:30 p.m.

In other children's activities, a dyn-o-saurs Tale time will be held July 7 at 2:30 p.m. for children ages 6-9. It will be followed by an all-ages Jacks and Marbles Tourney.

On July 10, Bronto-crafts will feature a puppet making workshop at 2:30 p.m Master magician don Graffiin ("Old What's His Name") will entertain at 2:30 p.m. July 11. And a computer hobbist will visit the branch July 12 for a special 2:30 p.m. program on games.

all programs are free and open to the public. for more information, call the branch at 262-4113.

norma's kitchen

by Norma Wade

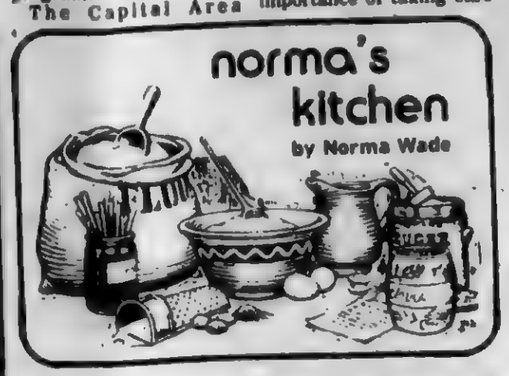

On a hot summer day tuna chiffon salad makes an appealing meal. For lunch, serve the salad from individual molds nestled in cups of lettuce with hot rolls or tea bread sandwiches and crescents of cantaloupe, sprinkled liberally with fresh blueberries and lime juice squeezed over all.

For a more substantial main meal, serve the salad with my bran muffins, hot out of the oven, and zucchini patties. This is a delightful way to prepare zucchini and one you'll want to make often during the plentiful zucchini season.

TUNA CHIFFON SALAD

1 three-ounce package lemon gelatin
1 cup boiling water
1 tablespoon lemon juice
½ cup cold water
½ cup mayonnaise or salad dressing
1 can tuna, drained and flaked
½ cup diced celery
¼ cup chopped green onions
1/third cup pimiento stuffed olives, sliced
½ cup heavy cream, whipped

Dissolve gelatin in boiling water. Stir in lemon juice and cold water. Add mayonnaise and beat lightly with wire whisk to mix well. Chill until partially set. Stir in tuna, celery, onions and olives. Fold in whipped cream. Spoon into individual molds or eight-inch square pan. Chill until firm. Fills 8 to 10 molds, depending on size.

BRAN MUFFINS

¾ cup whole wheat flour
¾ cup unsifted all-purpose flour
1 cup All Bran
½ teaspoon salt
2½ teaspoons baking powder
1 egg, beaten
¼ cup vegetable oil
¼ cup molasses
1½ cup milk

Combine dry ingredients. Combine liquid ingredients. Quickly mix the two. Fill greased muffin cups ¾ full. Bake in oven preheated to 400 degrees for 18 to 20 minutes. Makes 14 to 16 depending on size of pans. Note: ¾ cup chopped dates or raisins can be added to the batter, if desired.

ZUCCHINI PATTIES

Makes 6 to 8 patties
¾ pound zucchini, grated, or 3 cups lightly packed salt, to taste
2 tablespoons chopped parsley
¼ teaspoon onion powder
½ cup cracker crumbs (made by rolling crackers with rolling pin)
2 tablespoons grated sharp cheddar cheese
1 egg, beaten
black pepper, to taste
flour
vegetable oil

Place grated zucchini in a colander: sprinkle lightly with salt. Allow to stand in colander for 30 minutes. Squeeze out water. Mix zucchini with parsley, cracker crumbs, cheese, onion powder, egg and pepper. Shape about ¼ cup of zucchini mixture into ball. Roll in flour. Flatten to about ½ inch. Fry in hot oil over medium heat until golden brown on both sides. Drain on paper toweling.

A brain is no better than its weakest think.

Auto Theft prevention Talk

A crime prevention program at the Barber Roselea Center, 4080 Roselea PL, Thursday at 1 p.m. will feature Howard Wilson, crime prevention coordinator with the City of Columbus. He will be present a discussion and slide show, "Auto Theft and What To Do About Dispelling It.

The center is operated by the Columbus Recreation and Parks Department and is open to all Franklin County Senior Citizens with no membership fees.

WHETSTONE OPTICAL INC.

Whetstone Medical Ctr.
3724 Olentangy River Road, Suite E

451-4278

Allen Bloemberg, Optician & Terri Wood, Lab Technician

EMERGENCY REPAIR SERVICE
PRESCRIPTION FILLED

JohnJohnston earnsdegree

John Johnson, a 1977 graduate of Brookhaven High School, has earned a Bachelor of Electronics Engineering degree with honors from the Ohio Institute of Technology.

The 21 year old scholar is the son of Mr. and Mrs. Roy Johnson, 3750 Maize Rd. He is employed by the Dresser Atlas Co. of Houston, Texas.

First Spiritualist Church of Linden

O.S.S.A.
1751 Aberdeen
Rev. Maudella Rowe
Minister
Sunday 6:30 Lyceaum
7:30 Worship
Wed. 7:30
Healing at all Services

SPECIAL

LIVER AND ONIONS

Salad, vegetable, potato, roll, butter

1.99 Reg. $3.70

Good Mon. thru Sat.
Not exactly as pictured.

iHOP THE INTERNATIONAL HOUSE of PANCAKES

2447 MORSE RD.
Corner of Cleveland

HOURS: 7:00 a.m.-8:30 p.m., Mon. thru Wed.
24 Hours, Thurs., Fri., Sat., Sun.

Oakland Nursery

10 Acres to Browse!

SUMMER LANDSCAPE Specials

Burning Bush	7.95
Wisteria Vine	8.95
Taxus	7.95
Bottle Brush Buckeye	18.00
Purple Beech — 3 ft.	28.00
Purple Plum Bush	7.95
Alberta Spruce, 24	18.00
Honeysuckle Vine	5.95
Pottentilla	6.95
Variegated Dogwood, 24	8.95
A. W. Spirea, 18	6.95
Star Magnolia, 3	24.00
Lilacs, 30	10.95
Red Barberry	4.95
Amelanchier, 4	24.00
Mock Orange, 3	7.95
Darts Ninebark , 24	7.95
Scotch Broom	4.95
Mugho Pine	10.95
Variegated Euonymous	11.95
Liriope	4.95
Blue Hollies, 24	14.95
Stag Horn Sumac	8.95
Serbian Spruce, 30	24.00
Hemlock, 30 -36	28.00
Jap. Maple, 30	24.00
Rose of Sharon, 3 -4	8.95
Yellow Twig Dogwood	9.95
Yucca	4.95
Rainbow Dogwood	28.00

Above is partial listing of our HUGE INVENTORY compiled 6-16-80. Many sizes, LARGER and SMALLER in Listed Varieties.

MULCHES COMPARE!

CYPRESS—3.79	10 for 32.00
PAYGRO—4.79	10 for 40.00
CEDAR—3.49	10 for 30.00
PINE BARK—2.95	10 for 25.00
PEAT—4 cu. ft.	5.95
PEAT—6 cu. ft.	8.49
STRAW—Bale	2.89
GYPSUM—50 lbs.	2.95

WARRENS A-34 SOD

Rated FIRST for QUALITY-DENSITY, WEAR and SHADE TOLERANCE!

1.49 YD.

STILL AVAILABLE—GOOD SELECTION OF

SHADE TREES

6 Ft. to 30 Ft.

IMPATIENS, COLEUS

BEGONIAS . . . pack 89¢

FLAT — Mix or Match — 8.95

LANDSCAPER'S DELIGHT!

FRUIT TREES 7.95

Ground Covers--Pachysandra, English Ivy Euonymous Coloratus 24.00--100 plants

GERANIUMS--4 in. pot 99¢

Wolmanized LANDSCAPE TIMBERS-3½"x5"x8' 4.49 ea.

Complete Landscaping Service

Our 40th Year Over 250 Years Combined Experience

Oakland Nursery and Garden Store

1156 Oakland Park Ave.
Telephone 268-3511

Open Daily 8 A.M. to 9 P.M.
Sunday 9 A.M. to 6 P.M.

seniors hot lunches

MONDAY, JULY 7
Regular Menu
Meatballs in mushroom gravy, buttered spinach, applesauce, cookie.
Diet Menu
Meat loaf in mushroom sauce, buttered spinach, unsweetened applesauce, vanilla wafer.

TUESDAY, JULY 8
Regular Menu
Sliced Turkey over broccoli spears with parmesan cheese cream sauce, buttered corn and red pepper, molded fruit cocktail.
Diet Menu
Sliced turkey over broccoli spears with cheese sauce, buttered lima beans, unsweetened mixed fruit in diet gelatin.

WEDNESDAY, JULY 9
Regular Menu
Macaroni, tomatoes and beef with cheese, cornbread, tossed salad with ranch dressing, grapefruit segments.
Diet Menu
Macaroni, tomatoes and beef with cheese, cornbread, tossed salad with diet dressing, unsweetened grapefruit segments.

THURSDAY, JULY 10
Regular Menu
Chicken patty with gravy, whipped potato, buttered peas, bread pudding.
Diet Menu
Stewed chicken in broth, whipped potato, buttered peas, diet raisin custard.

FRIDAY, JULY 11
Regular Menu
Sweet and Sour Pork, buttered rice, coleslaw, peaches.
Diet Menu
Braised pork cubes, buttered rice, coleslaw, unsweetened peaches.

"When you're in the hospital your expenses don't stop."

Elmer L. Rothermund
1872 Tamarack Circle
(in Forest Park East)

See me for State Farm hospital income insurance.

Like a good neighbor, State Farm is there.

State Farm Mutual Automobile Insurance Company
Home Office
Bloomington, Illinois

SHORT NOTICE PUBLIC AUCTION ORIENTAL RUGS

By virtue of U.S. authorities the vessel of S.S. Aryanaz foreign shipping line was destined to U.S. docks, the ship was diverted to Barcelona Spain. Due to the long shoreman refusal to unload foreign vessel container No. CPIU-049768-5 B/L No. 48 finally re-entered the U.S. port. Due to the great delay and losses the principal of this shipment has been forced to liquidate the entire collection of luxurious pieces of handmade rugs singly, to satisfy their creditors. This collection plus others consisting of high quality handknotted Oriental rugs has been forwarded to

HOLIDAY INN
175 East Town Street
exit 4th and High Street off I-71
Columbus

FRIDAY JULY 4 2 PM
Exhibition 1 PM

Sponsor: Universal Galleries 201-227-6484
Auctioneer: Betty Ann Tumen
Terms: Cash or Check

COUPON

BINGO

DeSales High School
4212 Karl Rd. 268-6629
Every Tuesday 7 p.m.
And Sunday 4 p.m.
Doors Open One Hour Before Game Starts
GOOD BINGO PAYOFFS
Package Of 6 Cards For $5.00
With This Coupon 1 Free Card Per Pack!

ATTEND THE RELIGIOUS SERVICE OF YOUR CHOICE THIS WEEK

ST. AUGUSTINE CHURCH
1550 E. Hudson St.
MASSES
Saturday 5 p.m.
Sunday 8 a.m. & 10 a.m.

McKENDREE UNITED METHODIST CHURCH
3330 Cleveland Ave.
267-5451
Rev. Robert D. Lovell
Worship Services:
8:30, 10:45 a.m.
Church School
9:30 a.m. all ages

CHRIST THE KING LUTHERAN CHURCH
1294 E. Dublin-Granville Rd.
885-9991
Pastor, Bob Swanger
Services - 8:45 a.m. & 11 a.m.
Sunday Sch. & Bible Study
All Ages - 10:00 a.m.

NORTHEAST CHURCH OF CHRIST
1889 Genesee Ave.
475-3917 263-9611
Glen Wheeler, Minister
Rex Robinson, Youth Minister
BIBLE SCHOOL 9:30 a.m.
MORNING WORSHIP 10:30 a.m.
YOUTH ACTIVITIES 6 p.m.
EVENING WORSHIP 7:00 p.m.
MID WEEK WED. 7 p.m.

NORTH LINDEN UNITED EVETHRON IN CHRIST
2161 Lehner Rd.
471-8245
9:30 a.m. Sunday School
10:35 a.m. Worship Service
7 p.m. Eve. Worship
7:30 p.m. Wed. prayer Service

LINDEN CHURCH of the NAZARENE
1743 E. Lakeview Ave.
263-8448
Sunday School 9:30 a.m.
Morning Service 10:30 a.m. with Children's Church
Evening Service 7:00 p.m.
Mid-week Wed. 7:30 p.m.
Ken Carney, Pastor

CHRIST CHURCH
(United Presbyterian)
4220 Cleveland Avenue
471-6724; 6742
Co-Pastors
Clinton E. Kinney
Richard H. Campbell
CHURCH SCHOOL 9 a.m.
CHURCH SERVICE 10:15

OAKLAND PARK UNITED METHODIST CHURCH
994 Oakland Park Ave.
Telephone: 261-7470
Dr. Paul L. Yeun, Pastor
Church School 9:15 a.m.
Worship 10:30 a.m.
Youth Fellowship 6 p.m.

ST. ANDREW U. PRESBYTERIAN CHURCH
1450 E. Granville Rd.
885-7499
Worship & Church School
10:00 a.m.
Child care provided
Pastor Howard C. Dhonau

MAIZE MANOR UNITED METHODIST
3901 Maize Rd.
267-4939
Church School 9:45 a.m.
Worship Service
8:30 & 11 a.m.
Rev. Lowell Nelson

LINDEN UNITED METHODIST CHURCH
Minnesota at Greenwich
262-1948
Rev. Lynn Rainsberger
Mrs. Lois Hughes, Parish Asso.
Sunday School-9 a.m.
Worship-10 a.m.

CHURCH OF THE GOOD SHEPHERD UNITED METHODIST
6176 Sharon Woods Blvd.
891-5043
Rev. Wm. E. Burley
9:30 a.m. Church School
11:00 a.m. Worship Service
Additional summer worship at 8:30 a.m.
All facilities accessible to the handicapped

COLUMBUS BAPTIST TEMPLE
2956 Cleveland Avenue
262-1761
Dr. Richard Hankins, Pastor
9:45 a.m. Sunday School
11 a.m. Morning Worship
6 p.m. Evening Services
Wed. 7:30 p.m.
Prayer Meeting
Free Transportation
Dial-A-Ride
262-7607

WEBER ROAD ALLIANCE
1088 E. Weber Rd.
262-8177
9:30 a.m. Sunday School
10:45 a.m. Worship Service
6 p.m. Young People
7 p.m. Evangelistic Service
7 p.m. Wednesday
Rev. Curtis H. Heritage
Christian Missionary Alliance

SALEM BAPTIST CHURCH
5862 Sinclair Rd.
885-7757
Call for bus pickup
SUN. WORSHIP 11 AM
WORSHIP 7 PM
We have children's church
BIBLE STUDY 9:45

ST. GABRIEL CHURCH
2112 Mock Road
SUNDAY MASS
11:30 a.m.

KARL RD. BAPTIST
5750 Karl Rd.
888-2020
S.S. 9:15 Worship 10:30
6 p.m. Youth Meeting
7 p.m. Worship at Church
Wed. 7 p.m. Prayer Study
W. Carey Ballbach, Pastor

FIRST CHURCH OF RELIGIOUS SCIENCE
272-7206
Worship Services 10:30 am
At the Holiday Inn
338 West Lane Ave.

SHARON WOODS BAPTIST CHURCH SBC
5959 Sharon Woods Blvd.
891-8711
Robert A. Wiley, Pastor
Ted Zettis
Music Director
9:30 a.m. Sunday School
10:45 a.m. Mng. Worship Children's Church
6:00 p.m. Baptist Training
7:00 p.m. Evening Worship
7:00 p.m. Wednesday evening Mid-Week Service

CALVARY BIBLE BAPTIST CHURCH
2118 Morse Rd.
885-1394
Sunday School: 9:30 A.M.
Family Worship 10:30
Evening Service 6 p.m.
Wednesday Prayer & Bible Study 7:00 P.M.
Pastor, Bob Burney

TRINITY UNITED CHURCH OF CHRIST
Maize at Shanley
263-6177
Rev. Steven R. Dennis
9 a.m. Bible Study
10:00 a.m. Worship Service with Children's Church
11:15 a.m. Church School, all ages
6:30 p.m. Youth Fellowship
OPEN, FRIENDLY and ECUMENICAL—YOU ARE WELCOME

MAIZE RD. BAPTIST CHURCH S.B.C.
4251 Maize Rd.
863-9921
10 a.m. Sunday School
11 a.m. 7 p.m. Worship Service
7:30 p.m. Wednesday Service

TO LIST YOUR CHURCH SERVICES CALL **846-7750**

Softball Tough work... Play at Linden Park

Crossing home plate for Ace Truck is Tina Armbrust.

Thursday night softball.

Cossell it isn't but there's no lack of enthusiasm at these weekly outings when women shed jobs, and families for a weekly hour of glory on the Linden Park ball diamonds.

This week teams fielded through the summer womem's softball program of the Columbus Recreation and Parks Department are off for the holidays, but next week many begin "Round Two" of play which leads to the ultimate goal: To be named league champions.

New to the Thursday Night league this season is a squad fielded by Christian Assembly 4099 Karl Rd. Said Coach Dave Noel, only two team members had ever played softball before.

But he was quick to add, "Every time they practice they come out better.

Assembly met tough competition at the bats of undefeated Ace Truck. The final score: Truck 18, Assembly 5.

After the game Assembly retired to a local ice cream shop. (News photos by James Waldsmith.)

Linda Noel bats for Christian Assembly. Catching for "Truck", is Vicki Craig.

S-P-E-C-I-A-L
BUY 1 FOOT LONG CONEY
At Regular Price
GET LARGE 24 oz. Beverage 25¢
DOG 'N SUDS
471 9330
Westerville Rd. & Oakland Pk

YES, WE CAN TRANSFER YOUR PRESCRIPTION TO OUR PHARMACY
CALL 263-0923
Miller Pharmacy
Wayne Miller Richard Yowler
Our Fees are no higher than your present Pharmacy.
YOU MAY CHARGE YOUR PURCHASES
860 Oakland Pk.
263-0923

LINDEN area business review
Advertise Your Business On This Page...Call 846-7750

Faust Service Co. For All Your Vacuum Repairs

Faust Service Co., Located at 696 E. Hudson St., was founded 45 years ago by Harold Faust, who is now semi-retired. His daughter Leeann, present owner, has been active in the business for 20 years and handles all of the vacuum cleaner service repairs and parts.

If your vacuum cleaner is not operating as it should, drop it off at Faust Service Co., across from the Ontario Store on Hudson St., where most vacuum repairs can be made in approximately 24 hrs. Your vacuum cleaner is certainly an important item needed during Spring house cleaning. There are also many small appliances on display at Faust's, including Filter Queen Vacuum Cleaners, Hoover, Eureka, G.E. Coffeemakers and dozens of sweeper bags to fit almost any vacuum cleaner on the market.

Faust Service Co. will accept trade-ins on new vacuum cleaners and they usually have a good supply of rebuilt sweepers. They also offer the G.E. Service Exchange Plan, so do not toss your old G.E. small appliances in the trash...trade them in at Faust Service Co.

Leeann has lived in Columbus all of her life and she is genuinely interested in her customers. The servicemen, who know their business, would also like to repair your vacuum or appliance today. Faust Service Co. is easy to find, located at 696 E. Hudson St., just east of I-71 and across from the Ontario Store. There's convenient front-door parking and the hours are Monday thru Friday, 8:30 to 5:30 and Saturday 8:30 to 12 noon.

Why not bring your vacuum or small appliance in for service or parts today? They service all makes and have over 40 years experience in this field. While you're there, look over the display of fine new vacuums and small appliances in the retail sales area. Call 267-4777.

Pictured here are Harold Faust, founder, and Michael Ismon serviceman. Faust Service Co. offers repairs on many appliances and are

Leeann Faust, owner-manager, has been repairing small appliances for 20 years, and would be glad to help you choose your next new appliance also.

Faust Service Co. offers ample free parking and has been operating at 696 E. Hudson St. location since 1960. Call 267-4777 today to have your old appliance repaired or stop in and trade your old one in for a newer model.

FAUST SERVICE is located ½ block off I-71 at 696 E. HUDSON

Florida Foliage
Grand Opening
Over 2,000 Fresh, Quality Greenhouse-Grown Houseplants Arriving Weekly from Florida. Over 70 Varieties to Choose From!
Northwest Lights Shopping Center
OPEN Mon. Sat. 10-9 Sun. Noon 6
261-8105

Ph. 268-1131
RASP SECURITY
3031 CLEVELAND AVE.
(1 Block South of Oakland Pk.)
Think Security!
•Protection Devices •Trouble Shooter
Consultant Security Analyst
"Protection, What Peace of Mind"
RESIDENTIAL-COMM.-INDIVIDUAL-AUTO
Lary R. Mallory, Certified ISC

OLDE COLUMBUS TOWNE
Renovation & Remodeling Contractors
ROOFING & GUTTERS
including slate
ENERGY CONSERVATION
291-0791 Call for Estimate 291-7255

Complete Home Decorating with Carpet Tile Drapes & Wallcovering
Sabo & Stone
5571 Westerville Rd. 891-2300
just north of 161 Expert Installation

Bring Your Family To Riccardi's
SPAGHETTI•PIZZA
Dining Room
Choice Steaks
Italian Foods
Fast Service
Off Street Parking
Beer & Wine
Open 11 am For Lunch
Daily Luncheon and Dinner Specials
For Carryout Call 263-8986
Riccardi's Ristorante
3149 Cleveland Ave

Dr. Dennis Paquin, D.C., Inc.
CHIROPRACTOR
FOR APPOINTMENT AND EMERGENCY CARE, CALL...
890-7952
Railroad Savings Bldg.
Rt. 161 N.E. of Cleveland Ave.

Sears HEATING COOLING
DO—IT—YOURSELF CENTER
•SALES•PARTS•TESTING
HARDWARE SUPPLIES Mon. thru Fri.
Do It Yourselfers! 475-1800
We Will Help Sat 8 a.m.-3 p.m.
Parts & Shop Materials
EMERGENCY SERVICE
3963 Cleveland at Ferris Rd.

WHETSTONE OPTICAL INC.
Whetstone Medical Ctr.
3724 Olentangy River Road, Suite E
451-4278
Allen Bloomberg, Optician & Terri Wood, Lab Technician
EMERGENCY REPAIR SERVICE
PRESCRIPTION FILLED

Advertise in the Business Review Page Call 846-7750

HOURS
Mon., Tues. 9:30 - 7 p.m.
Wed., Sat. 9:00 to 5 p.m.
Thurs. & Fri. 10 a.m.-8 p.m.
No Permit Required
NORCOL ARMS
GUNSMITH ON DUTY
BAC MC LAYAWAY

VACUUM AND SMALL Appliance
OVER 40 YEARS EXPERIENCE
SALES & SERVICE
Factory Parts
FAUST SERVICE CO.
267-4777 696 E. HUDSON
267-1053 ½ Block off I-71

JUN 1980

TROOP 199 RECEIVES AWARDS

Troop 199 held its Court of Honor Wednesday, June 4, at the Oakland Park United Methodist Church

Scout Master Jay Hart presented the awards. Pictured are the boys and their leaders: Front row-Larry Blessing and Dan Feldman, Ass't Scout Masters; middle row-Dennis Blessing, Dennis Thornton, Leo Gulley, and Brian Shough; back row-Joel Perdue, Leon Gulley, Jay Hart-Scout Master, Steve Kline, Butch Lee and Tim Feldman. Not pictured but receiving awards are: Danny Aleshire and Mark Farabee.

Principal changes okayed by board

Promotions and changes in assignment of Columbus school administrators for 1980-81 were approved by the Columbus Board of Education June 17.

Changes at the senior high level include: Beverly Fatig, from assistant principal at West to assistant principal at Beechcroft; Norman Kushen from assistant principal of South to assistant principal of Brookhaven; William Stephens, from assistant principal of Central to Supervisor III at North Adult Education Center; James Torrie, from assistant principal of Clinton Junior to assistant principal to Northland; Lucretia Williams from cadet principal to assistant principal of Northland.

Those recently named to middle school assignments are: Thomas Fletcher, from the principal of Westgate Elementary to principal of Linmoor; Ruth Jenkins, from principal of Broadleigh Elementary to assistant principal of Indianola; Steve Le Febvre, from assistant principal of Linmoor to assistant principal of Barrett; Elizabeth Mahaffey from Medary Elementary to assistant principal of Clinton.

New elementary assignments are: Doris Carter from Forest Park to North Linden; Dale Hurst from Franklinton to Walden; Ronald Jackson from Gables to Moler; Gloria Johnson from Calumet to Medary; Thelma Shaw from Sharon to Highland; William Thrasher from Valley Forge to Leawood; Mazola Traylor from Beatty Park to Broadleigh; Montressa Turner from Oakmont to McGuffey.

All new assignments will be effective Aug. 1.

The Linden Northeast Lioness Club recently installed officers for the 1980-81. They include, from left (front row): Marie Moore, Alice Stacy, Charlene Calcara and Pam Stacy. Back row: Donna Owens, Karen Tiberi, Doris Cooper and Rita Kreuzer.

Linden Lions install officers

The Linden Northeast Lions Club recently installed officers for the 1980-81 year. They include from left, (front row) David Althoff, Salvatore Valvano, Nel DPietro, Ralph Stacy, Robert Whitmer and J. R. Elkins. Back row: Howard Field, David Kreuzer, John Stacy, Brad Owens, Ray Empson and John Strahan.

Greenhill offers unique childcare

Greenhill Childcare Center Director Nancy Yonker, has announced that Greenhill will move to the Flag Shopping Center, Cleveland Ave. and Schrock Rd., July 14.

Greenhill will offer a new program of total infant care designed for the mother who chooses to work when her child is very young. The program will begin by accepting a minimum of ten infants.

Children will be taught infant awareness, large muscle development and small muscle exercise. They will remain in this program until learning to walk, talk, feed themselves and are potty trained.

The toddler program is for children 18 months o three years. Children in this group are taught further word development, shapes, colors, counting, additional muscle control, and music.

Robin Hallowell, preschool director, is organizing the fall program for toddlers and advanced preschoolers (four to 5 years olds). The advanced program will include writing, coloring, letter recognition, numbers and colors. Art, music and field trips are an important part of this program.

A Summer Camp program is underway now offering swimming lessons, field trips, skating, arts and crafts, cooking and the exploration of parks in and around Columbus.

The center is open from 6:30 a.m. to 6 p.m.

Otterbein students honored

Three area students were honored recently at Otterbein College's Honors Convocation.

Richard Hand, 2337 Atwood Terr., was named outstanding senior chemistry major by the American Institute of Chemists; Desiree Shannon, daughter of Mr. and Mrs. Gentry Shannon, 2177 Lexington Ave., received the Pat Mizer Cassady Memorial Scholarship for excellence and versatility in writing; and Amy Cox Retz, 2189 Bayfield DR., was honored for academic achievement in Nursing.

Bazaar at Windsor

A bazaar at the Windsor Terrace recreation Center, 1424 Brooks, will be held this Saturday beginning at 9 a.m. the event is sponsored by Mary Pace, evangelist and building fund president of the apostolic Glorious church, 517 St. Clair Ave.

A bake sale and barbecue chicken and rib dinner is planned.

The church's pastor is John pace.

Sierra club meets July 9

"Ohio's Prairie Remnants" will be the topic of the next monthly meeting of the Central Ohio Group of the Sierra Club July 9, 7:30 p.m. at the Worthington Community Service Bldg. 370 Highland Ave.

Special speaker will be Ralph Ramey, Director of the Glen Helen Outdoor Education Center at Yellow Springs, Ohio. Mr. Ramey, known for his expertise on prairies, will present a slide-lecture illustrating the diversity of life in the prairie habitat. Non-Sierra Club members are welcome!

NO-WW AA

Scholarships aid local students

HER Realtors, has inaugurated a scholarship program to assist area high school seniors planning to continue their education.

David Dosky has been selected as the recipient from Westerville South High School and Lynne Wanner from Northland High School. John Everman, manager of HER's Northeast office presented the awards.

David Dosky was a member of the National Honor Society for three years and was named Student of the Semester in 1980. He was a member of Student Council, received the State of Ohio Award of Distinction for Basic Education and placed first in 1978 and 1979 in the American Legion-American Legion Auxiliary Americanism and Government Test. He was a member of the Spanish Honor Society and received the "I Dare You" Award. David served as captain of the Reserve Soccer Team and co-captain of the Varsity Soccer Team. He is an usher at St. Anthony Church and a member of its youth group. He will attend the University of Dayton where he plans to study medicine.

Lynne Wanner was a member of the National Honor Society and served as its vice president during her senior year. She belonged to the Academy of Scholars as a senior and Serteens and the Vergilian Society her junior and senior years. She served as Historian of the Latin Club. Lynne was editor of the school newspaper in her senior year. She is also involved in church activities. Her goal is to become an elementary teacher and plans to attent Ohio State University.

HER Realtors has selected David Dosky from Westerville South High School (center) and Lynne Wanner from Northland High School (right) as recipients of its recently inaugurated scholarship program. John Everman, (left) manager of HER's Northeast office is shown presenting the awards.

Residents play politics

Three area residents attended the 34th annual session of the Buckeye Girls during a nine-day workshop sponsored by the American Legion Auxiliary Department of Ohio, Inc.

Valerie Waugh, 2747 Gatewood Rd., Wendy Miller, 5498 Rockwood Rd., and Patty Ward, 1262 Ironwood Dr., participated in city, county or state government levels during the workshop.

Each girl faced the functions and problems of government and learned the rights, duties and responsibilities of American citizenship. The girls were responsible to hold a government position and actually perform the duties of the office.

Swim Pools scheduled for splash

Five local swimming pools will participate in the WBNS Splash for Easter Seals this summer to benefit the Crippled Children's Center of Central Ohio, the local Easter Seal affiliate.

The pools and their dates for the event are: Sequoia and Tamarack pool, 5520 Cherrywood, August 2; Linden Beach, 3270 Cleveland Ave., July 13 from noon to 3 p.m.; Devonshire Pool, 6261 Sunderland Dr., July 25 from 1 to 6 p.m.; Northland Swim Club, 5006 Almont Dr., July 24 from noon to 5 p.m.: Minerva Park Swim Club, 3032 Minerva Lake, date to be announced.

Formerly called the Mike Peppe Splash-a-thon for crippled children, the event is in its seventh year of providing funds for handicapped swimmers. All proceeds go to the Easter Seal Society for the operation of a therapeutic/recreational swimming pool at the Crippled Children's Center, 565 Children's Dr. W.

Care center sponsors programs

The Karl Road Urgent Care Center, 5770 Karl Rd, announces a calendar of public education programs available to the community at no charge:

July 2, from 7 p.m. to 8 p.m. "Sport Injuries";
August 6, from 7 p.m. to 8 p.m. "Heat Stroke";
September 3, from 7 p.m. to 8 p.m. "Drug Abuse";
October 1, from 7 p.m. to 8 p.m. "Diabetes";
November 5, from 7 p.m. to 8 p.m. "Colds and Flues"; and
December 3, from 7 p.m. to 8 p.m. "Stress".
January 7, from 7 p.m. to 8 p.m. "Frostbite",
February 4, from 7 p.m. to 8 p.m. "Preventive Medicine";
March 4, from 7 p.m. to 8 p.m. "Nutrition and Diets";
April 1, from 7 p.m. to 8 p.m. "Cuts, Bruises, Broken Bones";
May 6, from 7 p.m. to 8 p.m. "Burns and Poisons"; and
June 3, from 7 p.m to 8 p.m. "Hypertension and Heart Attacks".

EMPLOYMENT

Real Estate Training
FREE 12 WEEK Program to get you off to a flying start. Includes preparation for pre-license examination. For information, call 267-5436
ALLEN SPENCER, REALTOR

LICENSED SALESPERSONS
We have a continuing learning program for your benefit. No desk or phone charges - Worthington or Columbus office Call Jack Murray for interview
MURRAY REALTY
882-4558

RN/LPN
3-11 shift, full & parttime. We offer an excellent fringe benefit program. Free Parking and no shift rotation. Call Debbie Sherwood for an interview WESTMINSTER TERRACE 228-3819. Equal Opportunity Employer

A Little Homework Watching News Want Ads can Bring Top Grade Results

EMPLOYMENT

HAIRDRESSERS NEEDED
Attractive Offer - shop just starting out. Working owner, work with someone instead of for someone. Good parking & location across from French Mkt. Call for more info. 885-6821 or 263-6528.

RN's LPN's
$100 BONUS
Stop by our office, fill out an application, work 10 shifts of your choice, from June 15 thru Sept 15, 1980 and you will receive a $100 BONUS!

Choose the days and times you want to work. Hospital and Nursing Home assignments are available in your area. You will receive paid malpractice insurance, bonding and workers compensation. Enjoy top wages including a paid vacation

We are a national nursing service. We are very proud of our professional employees and invite you to join our growing family

Be A Kelly Nurse and be $100 richer! Call today 262-4028
KELLY HEALTH CARE
1980 Fountain Sq. Ct.
EOE M/F/H

ACCOUNTING CLERK - [illegible] yr. plus benefits. Be your own boss in this take charge spot. Urgent need.

BANK TRAINEE - 700-[illegible] mo. plus benefits. Nat. firm has urgent need in local area.

COMMERCIAL LEASING REP. - 1[illegible] mo. plus comm. fee nego. Real estate exp. and license needed for local opening. Hurry!

COUNSELOR TRAINEE - 100-2[illegible] wk. in pot. comm. plus benefits. Fee pd. Must enjoy working with people and all types of businesses in Cols. area. No exp. nec. We will train ambitious self-starter who desires unlimited future.

ELECTRONIC TECH - 12-15K Fee nego. Great benefits & hrs. Your schooling & desire for unlimited future needed for (3) local openings with (2) Nat. concerns.

EXEC. SECY.'S - 8[illegible]-1000 mo. plus benefits. Fee pd. Local [illegible] office has urgent need.

GEN. OFF./RECPT. - 150-175 wk. Great benefits & hrs. Min. skills & personality person lands this career spot.

REG. MGR. TRAINEES - 12,4[illegible] Fee Pd. Great benefits. Prior exp. a plus for nat. chain. We have (2) local openings

RETAIL MGR. TR. - 175-2[illegible] wk. Co. benefits. Min. exp. needed to secure these mgmt. programs.

SALES REP. - 12-24K plus comm. Fee nego. Super benefits. Prior track record in hard goods line needed.

For further information on the above listings call 846-1630 or send resume to: CONTINENTAL 1150 Morse Rd. No. 107. Columbus 43229, A Lic. Emp. Ser.

WAITRESS/WAITERS
Men and women applying must be customer oriented, mature, dependable & possess an outgoing personality. Good pay, uniform & food discount provided. Must have dependable transportation
For personal interview, call 891-6890
Friendly restaurants
44 S. State St.
Westerville, Ohio
EOE M/F

EMPLOYMENT

Waitresses/Waiters
Experienced, dependable, part time and full time. Tee Jaye's, 3080 Cleveland Ave.

BEAT INFLATION
Sell Avon. You don't need experience and you'll have fun meeting new people and earn good money, too. Call 221-3379.

ASSISTANT COOKS
Need full time relief.
NORTHLAND TERRACE
5700 Karl Rd.
846-5420
EOE

STEP RIGHT UP!
Typists & Secretaries - BALLOU needs you! Long or short term temporary jobs. No Fee. BALLOU TEMPORARIES. 882-0162 or 890-629.

BEAUTICIAN
For part-time work at Harding Hospital. Either Thurs. or Fri. Must be lic. Call the Personnel office for an appt. 885-5381.

RN/LPN
Charge nurse position. Part-time & full-time. Graduate nurses and those in retirement are welcome. Orientation provided plus paid in-service. Benefits package and competitive salary. Call for interview to learn about our Team Nursing Program. MANN NURSING HOME, 26 W. HOME ST., WESTERVILLE, 43081. 882-2565 EOE.

Dental Receptionist
Mature person for busy family practice in Northeast Columbus. Must be able to type & have some dental experience. 863-6302.

RN'S-LPN'S
Full & Part Time positions available on 3-11 & 11-7 shifts
Also Full Time 12 hour shifts available from 6 a.m.-6 p.m. and 6 p.m.-6 a.m.
Call 846-5420
NORTHLAND TERRACE
5700 Karl Rd.
Columbus
EOE

CHURCH SECRETARY
Linworth United Methodist. 37-40 hrs. per wk. A mature person who can work and organize on their own. Typing and shorthand required. Contact. John Witherspoon, 261-3155 dys. 885-3199 eves.

NURSE AIDES
Needed full time, 3-11 shift. Part time weekends, all shifts. Half shift from 4 pm-7 pm
Northland Terrace
5700 Karl Rd.
846-5420
EOE

SEWING PERSON
Golden Opportunity
For a creative individual who wants to advance and has basic skills and can work with different sewing machines. Air conditioned work room, with family-type atmosphere. Benefits incl. pd. holidays vacations, bonuses and much more. If you qualify call: 263-0969 for appt.

POWER SEWING MACHINE OPERATOR
Experience preferred, but not necessary. Full-time but could possibly use part time. Call for appt. 221-5404

COUNTER ATTENDANT
Wanted for evening and weekend position at the Sunshine Ctr. Coin-op Laundry Dry Cleaners, 3610 Indianola Ave. in the Indianola Plaza. Apply in person Mon.-Fri. 10 am-2 pm.

EMPLOYMENT

HELP WANTED
Phone experience necessary clerical work & light typing. Excel. company benefits $600 per mo. Call 890-7550

Secretary/Credit
Need fulltime for National Trade Association Office in Worthington. Background in bookkeeping or credit experience required. Typing 50-60 WPM, some statistical. Good telephone technique and ability to keep records a must. Good benefits, convenient location, friendly office atmosphere. Salary to $700 per mo., based on experience. For interview call Lori 885-2713

WORK WANTED

IRONING
NEATLY DONE
in my home
291-3[illegible]

MISCELLANEOUS

DISHWASHER
Portable, white, Frigidaire, make offer. Cash only. 888-7115.

AMANA AIR COND. - 5000 BTU, 115 V, 8 position Thermo. setting; 2 fan - 2 cooling spds. Call 5[illegible]-7[illegible]

Garage & Yard Sale
Trailer, 5x7'; lots of tools, dishes & misc. 5200 N. Hamilton Rd.; Thurs.-Sun.

GE WASHER, heavy duty, white. Nice! $125; GE RANGE, turquoise, $80, call 436-2627.

DRIVEWAY SALE
Wed. only, 9-6, 1784 Elmore Ave. Bikes, misc. items, some furn., clothes, exercise bike, toys.

PIANO
Hallett-Davis Console PIANO, pecan finish, 2 yrs. old, $750. 891-0857

AIR CONDITIONER
75,000 BTU. Whirlpool. Used less than 1 season. Excel cond. $100. Call. 262-2231.

GARAGE SALE
1420 Chelmsford Sq. N. Devonshire. July 2, 3, 4. Old buffet bed, box springs, lamps, sweeper, TV, lots of misc. 9 am-?

GARAGE SALE
Thurs. only, 8-4, boys clothing, size 12; furniture, dishes, Books, 78 Jeep, many misc items. 1834 Robert St.

2 Goodyear Tires, 12 x 16.5, good for 4 whl. drive or pick-up, like new. $125 for both or best offer. 846-5485.

Join the 1980's in TELEPHONE SALES
PICK YOUR HOURS-
9AM - 1PM, 1PM - 6PM, 6PM - 9:30PM, 9:30PM - 12:30AM.
PICK YOUR DAYS-
Monday thru Sunday. Start immediately with an established company, that is expanding. Your future can expand with us. We train you in exciting, low key, selling. Starting guarantee $3.50 per hour. Commission after trial period.
Telephone 882-1070 ask for Bea

Where Ja Sal'll Presents a
ONE-DAY SALE OF DESIGNER JEANS AND TOPS
Bon Jour - Gloria Vanderbilt - Sasson - Jordeche
and OTHERS!
30-40% OFF RETAIL PRICES
Columbus - Sheraton Inn North - Suite 1012
888 Dublin Granville Rd.
THURSDAY - JULY 3
coupon
$2.00 OFF ANY PR. JEANS
(Limit 1 coupon per jean)

MISCELLANEOUS

HOME SOLD & MOVING OUT OF STATE. WILL SELL LISTED CHATTLES AT
PUBLIC AUCTION
1115 OAKLAND PK. AVE. & ATWOOD TERRACE
SATURDAY, JULY 5, 1980
HOUSEHOLD-ANTIQUES
Couch, swivel rocker, overstuffed chairs, footstool, Lazi-Boy Wallhugger Recliner, rd pedestal table, knee hole desk, end tables, 5 pc. maple din set, oak chest of drawers, mirrors, RCA color TV, stereo, Magnavox; lamps, fans, Philco Refrig., Frigidaire elec. stove, GE washer, Frigidaire elec dryer, (2) elec. heaters, 5 pc. maple bedrm ste; 3 pc. walnut bedrm. ste; occasional chairs, maple hutch, Jenny Lynd bed, cedar chest, chest of drawers, metal wardrobe, coffee table, hospital bed, wheelchair, desk lamp, elec. broom, sweepers; window fan, step stool, White (T) Sewing machine, curtain stretchers, radios, ironer, kitchen appliances, dishes, toaster oven, metal table, dehumidifier, wall telephone, clothing, lawn furniture, bedding, quilts & more. All items extra nice & clean
GARDEN-LAWN-HANDTOOLS
Troy built tiller, Sears mower, self prop; metal shelving, step ladders, straight ladder, edgers, gas & elec.; wheelbarrow, table saw, sabre saw, bench grinder, spreader, many garden & lawn maint. tools - all extra nice. Bench vice, carpenter hand tools, pipe wrenches, washtub, baskets, jars, paint and much more.
SALE TIME 10 A.M.
Terms: Cash - I.D. required - Lunch - Caterer
CONNELLY-WATSON-FRAZIER AUCTIONEERS
Mr. & Mrs. Wayne Moose

GARAGE SALE
Baby & misc. items. Thurs., Fri. & Sat. 10-9. 1725 Case Rd

GLASS TOP TABLE w/4 matching CHAIRS, excel. cond., $75, call Emily, 846-6820, 9 am-5 pm.

Giant Garage Sale
New ping pong table, roller skates, florescent lights, lots of golf clubs, 55-56 Chevy car parts, storm & louvered bi-fold doors, chain link fence & gate, baby items, CB assec., something for everyone. Sat. & Sun., 9:30-5 pm., 4710 Chanterwood Dr. (Brandywine Mdws.), between Morse Rd. & 161 off Cleveland Ave.

TORO
RIDING LAWN MOWER, elec. start, $425, 885-6064.

Big Garage Sale
July 3, 4, & 5th., 9-5 pm., 4200 Kendale Rd. MANY COLLECTIBELS, porcelain plates & figurines, mugs, tools, drapes, books, bed, many mens shirts-size large, shoes, crystal, pewter, golf clubs & much more.

GARAGE SALE
6072 Newbury Ct. Sat. & Sun., 10-5 pm. Lawn mower, din. rm. set, bedrm. set, 2 couches, 2 love seats, much more misc. items. To see furn., call Wanda at 885-9147.

GARAGE SALE
Sat., 8 am.-2 pm. Color TV, hshld. goods & good, clean clothing. 1022 Minerva.

GOLD-SILVER
PAYING CASH for Gold Class Rings, Dental Work, Jewelry, Watches, Sterling Silver.
Located on Morse Rd.
8[illegible]-[illegible]

GARAGE SALE
2624 Blue Spruce Circle, Cleveland Ave. N. of 161, 1st traffic light right. Womens clothes size 5-12, & misc. July 2 & 3, 8-5

MISCELLANEOUS

UPRIGHT FREEZER
235 lb. capacity, gd. cond. $200. 8[illegible]-3[illegible]

16 ft. COBIE TRI-HAUL WALK-THRU, 50 HP MERCURY MOTOR AND TILT TRAILER, $2300. 25 in. MOTOROLA COLOR TV, $75. 110 GAL. FISH AQUARIUM W/STAND PUMP. AND ACCESS. $250. 263-5771.

Pups - Pomerian -X, 8 weeks. $25; long walnut 2 drawer chest, $15, 262-2080.

WILL PICK UP GOOD USABLE FURNITURE AND APPLIANCES FOR CHURCH USE Call 268-2589 or 262-9185

GARAGE SALE
Wed. - until everything is sold 10-5. Hsehld goods & clothing 3461 Dillward. follow signs off Agler & Gatewood.

Items for Entire Family
Add. mach., Nat. Geo. Mag., pull-dn. ceil. lite, hang. planter, sp. coats & suits 42 R., motorcycle, table, dolls, much much more. Sat., July 5th, 9 am-5 pm. 1493 Merion Dr

4 FAM. YARD SALE
July 5 & 6. 1451 Briarwood. Clothes, toys and misc.

YARD SALE
Wed. thru Fri. Inside if raining. 2776 Hiawatha. Bet. Hudson and Weber

GARAGE SALE
3778 Balboa Pl. (off Dempsey Rd. in Westerville.) Wed. & Thurs. 10 am-? Clothes, baby items, bar stools, sinks, strm. dr., misc.

2 FAM. GARAGE SALE
Kids & womens clothes, appls., toys, mens suits. Lots of misc. 1722 Brookfield Sq. N. Wed. & Thurs. from 10 am-6 pm.

DINING ROOM SUITE
Buffet, china cabinet, table, chairs, pads. Solid wood. Med color., approx. 30 yrs. old. $375 all. 457-9429, evens best.

We Buy. Sell. Rent & Repair
Sherwood Typewriter
SALES & SERVICE
2[illegible] [illegible]
Factory Trained
Smith Corona Dealer

True Temper cordless WEED WHIP, almost new, $20; bath tub seat, never used, $8; electric hot food tray 21" x 12" - $8; electric Dormyer deep fry cooker, used once $8; Westinghouse electric roater in cabinet $40; Call 885-6827.

AUCTION
Rear 2711 Morse Rd.
Thurs. July 3, 7 p.m.
Antiques, collectibles, old primitives, sleigh bed, antique oak cabinet, sew. mach., oak dresser w/cemetery trunk, oak mirror, round oak table, Duncan Phyfe drop leaf table, walnut server, rocking chair, old kit. cab. w/glass doors, cherry dresser, 3 pc. mahogoney end table & coffee table, vanity w/mirror, maple chest, old TV cabinet; table lamps, bird cages. These items are from a partial estate: Washer and dryer, fan, girl's bike, old time iron bed, bar w/roll trunk, bookcase, walnut cabinet, sliding door bookcase, small desk., walnut chest, 2 maple beds complete-excel. Apartment size gas range, lots of furniture coming in, not listed. Glider chairs, pottery, some depression glass, oil lamps, silver teapot, brass lamp, new clock. Lots of glassware and pottery. One green depression sunflower cake plate. We sell estates, liquidations, house sales, and we have 3 trucks available for pick-up service. Too many items to list them all. Consignments taken daily 10-6. Auctioneer: John Ryan. 471-777 or 891-2155. Not responsible for accidents.

It's Time To Get Tough!
JOIN THE FIGHT AGAINST INFLATION
WITH OUR FREE REPEAT ADS!

For Sale Ads
3 REPEATS
Miscellaneous Items
Cars or Trucks
Motorcycles
1 REPEAT
Boats
Recreational Vehicles
PLACED & PAID FOR IN THE NORTHLAND-LINDEN-SUBURBIA NEWS

CONDITIONS
•Original ad must be PAID.
•Repeat ad must have no changes or deletions.
•Must call before 6 p.m. Monday for Free Repeat.
•Ads must run consecutive Wednesdays.

ADS THAT CANNOT BE REPEATED
Garage Sales, Help Wanted, Services, Real Estate, Pets, Auto Dealers, etc.

REACH 59,400 HOMES
CALL 846-7750

NEW LOAD WATERMELONS — FRESH PEACHES 39¢ lb.

STRAWBERRIES CHEAP

QUANTITIES FOR CANNING & FREEZING FROM MICHIGAN--While they last!

LETTUCE head 49¢ — CUCUMBERS 4 for 1⁰⁰

GR. BEANS 49¢ — Calif CELERY 75¢ stalk

Fresh Greens, Okra, and Pole Beans

Green ONIONS Bunch 23¢ — Lge. Head CAULIFLOWER 1.35

YAMS lb. 39¢ — ONIONS 4 lb 1.00

Golden Ripe BANANAS 3 lbs $1 — Lge size LEMONS 5 for $1.00

OPEN 7 DAYS A WEEK

KERNS FRUIT FARM
2724 Cleveland Ave. at Weber

DELPHIS C. RICHARDSON, M.D.

Announces the opening of a new office for the practice of Pediatrics In the Linden & Clintonville area

at

Oakland Park & Maize Rd.
3278 Maize Rd.
Cols., Ohio 43224

Office Hours: By Appointment — Telephone: (614) 262-1014

MISCELLANEOUS

ALPINE HAUS
1170 Oakland Park Ave.
WORLDWIDE IMPORTS
We specialize in HUMMEL figurines, plates, cards & calendars, Crystal, brass, pewter, candles, china & many other novelties Open 1-7 p.m 268-6447 Closed Mondays

PICNIC TABLE & BENCHES
Call Thursday, 263-9967

GENEVA'S
3381 Westerville Rd.
BUY, SELL & TRADE
Call 475-2307

DEAD BOLTS
$27.50 each, 2 for $50
INSTALLED FREE [illegible]
MERRILL'S LOCK SHOP

TERMITES
Moths, Ants, Fleas, Bedbugs Roaches, Waterbugs, Rats, Mice, Termites, Silverfish etc.
Lowell Christman Pres., G. Mgr.
Ohio Exterminating Company
1347 N. High 294-6311

TORO RIDING LAWNMOWER - 26", 5 HP, elec. start, bagger, excel. condition. $375. Call 891-[illegible]

MAGNAVOX TV, $100. Call 846-4052.

WAL. BEDRM. STE. - dbl. bed, vanity, chest & bench; din. rm. ste., buffet, table w/ex. leaf, 6 chairs. Call 444-5588 after 5 pm.

SINGLE BED w/sheets, spread & blanket, dresser & night stand. Cash, $130. Call 865-1946

TRUCK TOOL BOX $70; IMPACT WRENCH - $80. Call 891-[illegible]

SWEEPERS
New in carton. Slight paint defects. $33 cash or terms available. 221-4401.

20,000 BTU Norge Air Conditioner - 220 Volt, excellent condition, $200. Call 475-6272.

50 pc. tableware set, 24K gold electro plated, never used. 45 pc. set of dishes/still in box; Browning 500 movie projector. 268-2476.

CRAFTSMAN TABLE SAW w/one horse motor $100 - Four HONDA wheels & tires Other misc. items 2960 Azelda.

BALDWIN - 2 keyboard ORGAN, Zodiac model Call 891-7044 after 5 pm.

TV's color portable $50; 25" col- or console $100. Call 263-2252.

Steve's Used Tires
3629 Cleveland Ave.
475-3816 263-7406

MISCELLANEOUS

FLEA MARKET
On the Square in Sunbury, Ohio on July 4th, Fri. Sponsored by Big Walnut Chamber of Commerce.

Garage Sale
RETIRED & MOVING, 4 yrs. of collected treasures. Men's (40M) & Ladies (14) clothing Matching Schwinn bikes Patio & yard furniture & Plants Tools, jewelry & much more Sat & Sun 9-5 111 Chaucer Ct

REFRIGERATOR - avocado green, laminated doors. 19.5 cu. ft 2½ yrs old, excel cond $300 or negotiable. Call 891-3989

GARAGE SALE
Glassware, dishes, clothing, jewelry & lots of good misc 1538 Shanley Dr., off Karl Rd, all day Wed., Thurs & Fri

LP GAS
For Sale - 7 days a week RUCKMOOR MOBILE HOMES 3609 Westerville Rd Call 471-1147

Refrigerator - G E - 2 dr., top freezer, 14 cu. ft., white $150 Call 888-2562

ANTIQUE SALE
Thurs. July 10 - Sat. July 12 8 AM-6 PM
Furniture, quilts, crock, rugs, jugs, bowls, tins, collectibles, and antique accessories 4443 Kimmel Rd near Northland Mall

GARAGE SALE
2634 Blue Spruce Circle, July 2 & 3, 9-7, bed, end tables, toys, clothes, etc

COBRA BASE UNIT, 89GTL, used less than 2 hours $100 Call 261-7762

STEINWAY GRAND PIANO, 7 ft., $1500. Player piano with rolls good cond $650. Baby grand piano, just tuned & repairs, $1200. 488-2545 or 488-7021.

TIFFANY LAMPS
Closed restaurant Will sell all handmade stained glass, tiffany-style, hanging lamps 237-8432

BICYCLE BUILT FOR TWO
$40. Call 471-4333.

RAINBOW SWEEPER
practically new. Call 263-0733.

LARGE SOFA, blue on white floral, matching arm chair Good cond $300 or best offer Call 890-7132

GOLD BROCADE SOFA $125 swivel rocker $85 Call 846-1025

New BASSETT BEDROOM SUIT, bed, chest hutch with mirror, box springs & mattress. Bought new for $1000. used 4 mos Will sell for $500 882-6818

MISCELLANEOUS

INVESTORS ITEMS, ¾ spindle bed, desk, table & chair Dresser with black & gray marble top Antique lamps; dining room set, hand carved from Mexico. Call 488-4158 after 5.

3 FAM. GAR. SALE
Couch & chair, books, houseplants, misc. Fri. 4-7, Sat. 9-4 5600 Crawford Dr.

DINING ROOM TABLE, 4 chairs, contemp. pecan, like new, $250, call 891-3840 after 6 pm.

GIBSON 5 STRING BANJO, EXCELLENT COND. [illegible]

EXTERMINATING
Roaches? Ants? Fleas? Waterbugs? $34.85 single home Bees? Wasps? Yellowjackets? Special low rates Why pay big company prices? Call End Pest Termite & Pest Control. 861-[illegible]

FURNITURE
Queen Anne velvet chair, Ital. prov. sofa. 4 ft. Fluorescent light Other items. 891-6841.

Garage Sale
Lots of ceramic pots, macrame, beads, small appliances, drapes. Weds.-Fri. 5166 Saling Ct., cul-de-sac off Kingshill Dr.

4' x 18' POOL LINER, almost new $40; 16" girls bike, $10. Call 267-4337.

GARAGE SALE
3629 Stockholm, Huber Ridge, Thurs.-Fri.-Sat., 9-5, Small organ, childrens clothes, dishes, hshld. & misc.

Air conditioner
18,000 BTU, 3 yrs. old, cover & shelf. $250. Call 846-5032.

10 sp. AMF BICYCLE 27", near new condition, for sale or will trade for smaller 24" or 26" 10-spd. Call 888-6313

4 Fam. Yard Sale
Sat. Jul. 5, 10-5. 3368 Melony Ct. (Parkridge Vil., off Westerville Rd.) Toys, clothes, furn. (liv. rm.) & misc.

Grundig stereo console, reel to reel tape deck, turntable, AM/FM, short wave, teakwood cabinet, asking $150 Call 885-9694.

Condor Hand Glider for sale, like new $800, 444-2244

FURNITURE
Bedroom set, 2 couches w/loveseat Coffee table & lamps. 885-9147, or 846-0500. Ask for Wanda Jackson.

Beautiful 1 yr old French Provincial dining room suite, like new. Table, 4 chairs & hutch. $400 or best offer, Call 890-2304.

Elec. Water Heater
Converting to gas--have 2 yr. old Ruud Energy Miser to sell. 82 gal., $125, 459-1292.

AIR CONDITIONERS - new, 8500 BTU Fetters, $165; 11,000 BTU Emerson $185; Moved to central air. Call 890-8482.

Washer, Hotpoint, excel. cond. Nice! $110; Dryer, Frigidaire elect. green, 2 yrs., excel. cond. $125. 436-3627.

GARAGE SALE
Recliner, toys, clothes, something for everybody. 1293 Carbone Dr July 4, 9-6.

Miniature Farm House
Assembled & painted exterior. 21" x 38" x 30". $75. 891-5421.

3 FAM. GAR. SALE
Sat. & Sun. July 5 & 6, 9-5, 4164 Commander Lane. Cash & Carry. All Sales Final.

FOUR RAILROAD TIES, 8 ft. long $20, Chrome arc lamp, $25; black vinyl bar & 3 bar stools, good cond. Call 885-9379, after 3.30.

Thomasville solid cherry Queen Anne dining room, with 8 chairs, 3 leaves, hutch w/breakfront, originally $5600, asking $2300. Null pine couch, with matching love seat, originally $950, asking $400. All like new. Call 451-1841.

Garage Sale
July 2, 3 & 5, 2066 Northcliff Dr. 9-5, air cond., love seat, curtains, drapes & hsehld. items.

GARAGE SALE
8155 Parkdale Dr., July 3 & 4 only 9-6.

Mattress & box springs, Queen, never used, cost $429, sell for $195. Call 263-5545, before 4 P M.

MISCELLANEOUS

SPANISH STYLE BAR with marble top, 4 matching stools, Initial "G" on front $200 Call 890-[illegible]

Air conditioners 5,000 BTU-$75 8,000 BTU-$115, 8,000 BTU $155 11,000 BTU - $165 Call 268-1487

Queen mattress & box springs never used $110, gas dryer $65, lined drapes, 12 ft. x 4 ft., 8 pr., cost $203 ea. sell for $45. Birch wardrobe, 90 x 46, $65, credenza, 2 drwr $15. Call 262-2068

ORGAN, ELEC. CHORD SILVERTONE - Excellent condition, $35 or best offer, plus hood type HAIR DRYER, $5 Call 885-7780 after 6 pm

AIR CONDITIONER
5,000 BTU Whirlpool, 18,000 BTU Feders, electric stove, self cleaning OVEN, belt massager, tires, G R 78 - 15, crib mattress, stroller, changing table, elec. furnace 890-0645

Dinette set, excellent cond 54 x 41, formica top, wood center base. $65. Call after 6 P M. 890-5517

Avocado Kitchen appls Refrig., Gas Stove- oven top & bottom, Dishwasher. $400 for all 436-0335

MISCELLANEOUS

9 PATIO BLOCKS, 24x24", $2.50 ea.; ladder jacks, $25, elec hospital bed, $350, Royal manual typewriter, $50, grass trimmer, $10; hedge clipper $10 Call 262-6876

AUCTION
Rear 2711 Morse Rd
Sat July 5th
4th of JULY SPECIAL! All new merchandise! New socket sets, ½", ¾" vise, figurines, roll after roll of electrician tape, screwdriver sets, Mommy & Daddy pig banks, deputy sheriff pig bank, new statues figureines of all kinds, jewelry pots and pans. Some dealers with different merchandise will be here. STOCK UP NOW AND SAVE MONEY. New lamps new rugs. This is just a partial listing. Too many items to list them all. This will be a long sale so come early! Refreshments, snacks, coffee, plenty of fans Auctioneer: John Ryan, 471-7777 or 891-2155 Not responsible for accidents.

MAGNAVOX PORTABLE COLOR TV, wooden console with matching stand on wheels 16" screen, needs little work $100 Call 882-5750

MISCELLANEOUS

Security Personnel
Tuffy jacket, 2 shirts gray & black Sheriffs straw hat Call 436-2580 after 7 pm

Garage Sale
Thurs July 3. Color TV, water softener, infant furniture clothes: infant-adults, toys 5553 Maple Canyon 9-5

GARAGE SALE
1ST. TIME
Sat. & Sun. 9 am-6 pm
1922 Fenton St.

MOVING
Furniture for Sale
CHEAP
Call After 4 pm
262-7710

MOVING SALE
Womens 10 sp bike, sliding closet doors, childs antique desk, post cards, unicycle, lamp, drapes, many other items 263-8271.

MOVING - Drapes, lined, custom-made, gold, 81"L x 72", $40 pr 5 pc fireplace set, $35 75 ft. - ⅝" lawn hose, 3 ply rubber, $15 475-2500

Unique Country Music SILK
Live entertainment for parties, special events, weddings, picnics, etc Call 436-3627

MISCELLANEOUS

White wedding gown, matching floor length mantilla & slip. For 5'2" size 9 person Call 882-3869

Nice DUNCAN PHYFE DINING ROOM SET, with 6 chairs & buffet Call 261-6032 after 6 p m $375

THREE PC BEDROOM SUIT & one twin size bed Call 885-8495

Stereo for sale Realistic mini series receiver w/4-two-way speakers, Sanyo semi-automatic turntable w/Pickering cartridge Sharp cassette deck Pioneer headphones. 881-7458

SERVICES

Will type your recipes and compile them into a notebook Call 267-6208

Light Hauling, Lawn Care, Painting, Reasonable rates. Call 267-6832 after 5 weekdays, anytime weekends.

WANTED
DEAD OR ALIVE
Refrigerator's, Stoves, Washers, Dryers. Will Haul Away FREE Call 262-0688

SERVICES

Business & Secretarial Service. Typing, telephone dictation, dictaphone transcribing, billings, resumes term papers, thesis, notary Pick-up & delivery available 443-6481

TV SERVICE
FREE IN-HOME EST
NO SERVICE CHARGE
Expert Guar. Work
AX4-2084

Don Compton Roofing & Siding
294-5776 262-9153

TV SERVICE
FREE IN-HOME EST.
NO SERVICE CHARGE
Expert Guar. Work
AX4-2084

GENERAL HAULING
Trash removal, garage wrecking, tree service, basement, attic & garage cleaning. Free estimates Call 299-8842 or 299-2113

SEWING MACHINE REPAIR
All makes. 24 hr service Clean, oil, adjust in your home $9.95. 1 yr. guarantee on all repairs Call 890-5296

GARAGE WRECKING
FREE ESTIMATES
CALL 299-2113

SERVICES

PAINTING
Quality Residential Work
National Improvement Co.
294-8358 Tom Riemenschneider

Two women to do general housecleaning, experienced, reasonable rates. Call Carol [illegible]

Concrete & Brick Patios
Brick walks, stone work, concrete repairs. Licensed. Wilson, 882-3283.

Garage-Bsmt. Clean-up
LIGHT HAULING
263-7344

LIGHT HAULING
Rubbish, trash, brush
Clean, reliable service
Reasonable rates
Call Red 263-0817 or 436-1980

Sewing Machine Repair
ALL MAKES
Free Estimates
31 Years Experience
Phone 882-0143

CREATIONS UNLIMITED
Tailoring-Alterations
Decorative items
[illegible]

Service Directory ... *bringing good business together.* **846-7750**

ALTERATIONS

Experienced seamstress will do repairs, alterations. Fast service. Reasonable rates. Call 891-6983

Carr Tailoring Co.
Expert alterations- Men & Women's- quick service-
[illegible]
5473 Karl Rd.

PROFESSIONAL SEAMSTRESS
Will do alterations, tailoring & mending, on all clothes. One day service. Worthington area. 436-5114.

APPLIANCE REPAIR

Kingshill Appliance Repair
ALL MAJOR APPLIANCES & AIR CONDITIONING
Factory trained technicians.
All work guaranteed
436-3627

BLACKTOP WORK

G&G BLACKTOP
New, recapped & extensions
Driveways sealed
Free est. - lic. & bonded
471-6499 or 267-3200

BLACKTOP SEALING
Small patching, Recapping & New Driveways. Licensed and bonded. Free Estimate.
Call anytime 267-9519

Hamilton Improvement
Concrete Work & Blacktop Repair & Sealing Res. & Comm. - New & Repair
Free Estimates
Call Anytime
267-7456

CONCRETE & CEMENT WORK

CEMENT WORK
Walks, Steps, Patios, etc.
No job too small - Free Est.
Licensed - Bonded & Insured
R.L. Bando 846-0514

Marinello Concrete
Driveways, patios, walks, garages, new & repair
Turn that old blacktop drive into concrete.
Licensed and Bonded
Call for free estimates
475-5611

Cement Work
Driveways, patios, sidewalks. Free est F Frederick & Son. 476-0447, aft. 6 p.m.

NEED?
PATIO
DRIVEWAY
TOPSOIL
LIGHT HAULING
ALL-AMERICAN CONCRETE
After 5 P.M. & weekends
882-2944 or 890-7146

PAUL'S Cement Work
Free Est. Insured, licensed, bonded. Driveways, patios, sidewalks, steps
10x20 Patio $425
Incl. Labor/Material
[illegible]

CEMENT WORK
Patios, driveways, sidewalks Call for FREE ESTIMATE.
Licensed & Bonded
Call Joe Mara
20 yrs experience
471-7022

SAMMIE DIXON
Masonry & Constr.
Cement & Blocks
CONCRETE sidewalks, patios and driveways. New & repair Free Est.
475-1261

Concrete Driveways, Patios, Sidewalks, etc. Lic. & Bonded
S.A.K. Construction Co.
Free Est. Steve Krass
261-6225 Eve. & Wkends.

Dean Conley
Cement Contractors
Driveways, patios, porches, wall, etc. Quality workmanship. Lic. & Bonded. Call 471-6717.

D & J Cement Contractors
WALKS, PATIOS, SLABS
DRIVEWAYS, STEPS,
PORCHES, DUMP
TRUCKS
& DRIVERS FOR RENT
BEST IN TOWN-
SAVE MONEY WITH US
BONDED & INSURED
DAVE 846-8396

FOOR BROTHERS
Cement & remodeling- Sidewalks, driveways, floors, patios, steps. Free Estimates. [illegible]

Cement Work
Floors - Patio - Porches
Driveways - approaches & sidewalks New & repairs. Licensed & Bonded Free Estimate
Olympic Cement Cont.
263-1786 Call Anytime

Nick Capparuccini
Block & Brick Work - New or old.
Free Est
886-0819 [illegible]

QUALITY CONSTRUCTION CO.
CEMENT WORK
Backhoe - Dump Truck
Licensed & Bonded
FREE EST. 475-[illegible]

ELECTRICAL

Efficient Electric
Licensed Insured
Bonded Guaranteed
Service increases, outlets, 220 lines, repairs and energy saving devices. New and old work. Residential-commercial-industrial. 252-8550

EXCAVATING

LYTLE EXCAVATING
Footers-backhoe rental-storm drainage-septic system-water lines Free Estimates. 891-9267.

FENCING

CHAIN LINK FENCE WOOD FENCE
Installed & Repaired
J.E. SYAR Fence Co. 890-8230

GENTRY FENCE CO.
Fencing installed & repaired
Free Estimate
888-2748 965-1878

FIREWOOD

FIREWOOD
By the rick, cord or truck load Low prices, quantity discounts
890-9840

FURNITURE STRIPPING

Furniture stripping & refinishing. Retired man - 35 yrs experience. Free estimates, pick up & delivery. Call 882-9012

HAULING & MOVING

MOVING?
We're dependable & experienced. Reasonable rates Free Est. Jerry 263-4635 or Jim 882-4528

Hauling of Any Kind
Garages & basements cleaned
REASONABLE RATES
267-5361

GILBERT HAULING
Top soil, gravel, sand. All type rubbish. Garage cleaning, tear down old garages & haul away, tree cutting & hauling Commercial lawncare 476-1869

EARL'S HAULING
TOPSOIL - YARDWORK
879-7919 291-5328

HAULING
Topsoil, sand and gravel, also light trash hauling jobs. Free est. Reasonable. 262-7174.

HEATING & COOLING

LARRY'S Heating & Cooling
LIC.-BONDED-INSURED
Heat Pumps our specialty
All Brands
10% Disc. to Sr. Citizens
24 Hr. Service
846-6453

HOME IMPROVEMENT & REMODELING

Gutter Cleaned-$10
Free Estimates
Small Concrete Jobs
Roofing & Home Repair
286-7208 Blue Denim

YOUNG'S SIDING AND ROOFING
[illegible]
Alum. & vinyl siding
Replacement windows
Vinyl & alum.
GUTTERS
Custom made awning
Lic. Bonded, Insured
Free est.
262-8017

REPLACEMENT WINDOWS STORM WINDOWS & DOORS
C.R.W. SALES
For free est. call:
ofc. 236-1985 or 236-0378

REMODELING & MAINTENANCE
Rec Rooms, wood decks & screened-in enclosures, storm windows & doors, attic fans, kitchen cabinets.
Painting Int. & Ext.
Licensed & Bonded
DON ROWE
(Local Call)
927-5188

HANDYMAN
Home repairs - Plbg. - electrical - general - Gutters cleaned - Painting - small jobs welcome. Bill 263-9463.

D & D Builders
Garages, room additions, baths, kitchens, concrete work. Complete remodeling. Call Darryl Rowe 263 2328.

KITCHEN REMODELING
You Save...$...by having your cabinets refaced w/formica rather than replaced. New Drawers & Door Fronts Counter Tops Sinks Faucets New Cabinets Vanities
LIC.-BONDED-INS.-REF.
Call John Meinhardt for Free Est. - 9-2, 275-0351; After 6, 846-8378.

BOB LYCANS
Specializing in textured ceilings, Drywall repairs, 1 yr. guarantee. 25 yrs. exper Call after 6 pm, 475-3489

Custom Home Improvement
Replacement windows
20 year warranty
Roofing & Siding
Storm windows & doors
FREE EST. 267-9351

Bath Ceramic Wall Tile
Regrout, repair, replacement.
Call Don Ballard
SCRUBA DUB 262-9816

LOW, LOW, RATES
Roofing, painting, bars, bathrooms, kitchens, fam. rms., gen. maint. & many other things. Just Ask. 237-1552 or 297-1451

DEAD BOLTS
$27.50 each, 2 for $50
INSTALLED FREE 268-7950
MERRILL'S LOCK SHOP

Steam Carpet Cleaning
Any 2 rooms or w/attached hall
$29.95
885-4140

COMPLETE
Remodeling
BATHROOMS AND KITCHENS
Formica Linoleum
Ceramic Tile
THOMAS FLOORS
263-2082 885-1336
2701 McGuffey Rd.

LAWN CARE & LANDSCAPING

For an estimate on Lawn or Tree Care, tree removals mostly under $100. Insured.
286-7208 Blue Denim

TREE SERVICE
Feeding, removal, dead wood, lot clearing
Fully Insured
Firewood $70 cord
K.R. HADLEY
Tree Service
268-4936

Yardwork & Thatching
Trees trimmed & removed & what have you.
Herman Dillon 475-1745

A-ACCURATE TREE SERVICE
20 Years Experience
All phases of tree care.
Reasonable, reliable, Responsible
299-1062
Insured Free Estimate

SPRINGTREE LANDSCAPING, INC.
15%OFF
Work Contracted through July
Quality for Less $$
Free Consultations
CALL 882-5636

Ackerman's Lawn Care
Commercial Residential
Lawn Mowing
Tree & shrub removal & trimming
Hauling
882-2499

GRASS-Over Budget/ SAVE $$
Offices-Apt.-Condos-Spec'l
Complete: Fert. to Mulch
NO JOB TOO BIG
891-5222, 3 pm to 5 pm

JACK McGEE'S TREE & LANDSCAPE SERVICE
Trees, Evergreens, Shrubs, Topping, Trimming, Grooming & Removal.
Free Estimate
Fully Insured
LICENSED SPRAYING FOR COTTONY MAPLE SCALES
263-9035

CUSTOM YARDWORK
Professional quality yards, lots mowed, trees trimmed. Landscaping. Free estimates, Call Mark Davis 471-8837 evenings 885-4345.

LAWNMOWER REPAIR

RAPP'S POWERMOWER REPAIR
2721 Minerva Ave.
[illegible]
Pick-up & Delivery Avail.

MISC. SERVICE

HANDYMAN
WALL WASHING, YARDWORK ETC.
475-3109

General Maintenance
Window washing, aluminum siding, washing, deck & patio washing, yard work, janitorial and office cleaning services. John Howell 846-1399

PAINTING & PAPERHANGING

AAA PAINTING
Interior & Exterior Free est. Discounts to business & apt. owners.
262-4344 237-5649

James Lowry Paint Co.
CUSTOM INTERIOR
EXTERIOR PAINTING
WALLPAPER REMOVAL
LIC. BONDED-INSURED
REF. FURNISHED
262-4052

PAPERHANGING
Light painting. Prices Reasonable.
Ref. 291-6791
R & L WALLPAPER

PAINTING
Interior-Exterior
25 yrs. exp. Free Est. Licensed, bonded & insured.
Richard Lewis 475-9384

NEED ANY PAINTING DONE THIS SUMMER?
Don't put it off any longer. 6 yrs. exper. - int. or ext. Call Ron Leach, 846-1346 or leave message at 471-4812.
Free Est. References

PAINTING
"Interior Painting our Specialty - a beautiful job every time"
Average Room $39
Accident Insurance & References
279-0761 471-0288
279-2017

Coleman & Coleman Wallcovering Service
We hang it all!
Fine Quality Work Since 1930
Reasonable rates-Free estimates 846-6858

EXTERIOR & INTERIOR PAINTING
Reasonable Rates
G.T. Laws 268-6478

PAINTING
Quality Decorating at a Reasonable Price"
Guaranteed Satisfaction
DAN BEATY
274-1803 443-2429
Paperhanging

The Painting Co. Paint & Decorate IT PAYS!!
Satisfaction Guaranteed
Res. & Comm., Int & Ext.
262-1925

PAINTING
Keller & Sons
294-1358

PLUMBING

Ralph Limes PLUMBING
Repair Work
Gas Lines
Water Heaters, etc.
21 yrs. Northeast Area
268-0011

Bill Ledsome & Sons Plumbing
471-1329 (Office)
237-1251 24 hr. emergency
Specialists in complete Plumbing repair work.
Gas & Drain repair.

Raynard's Plumbing
Complete plumbing service. Insured. 1-967 5740 Johnstown or 267 9150.

ROOFING

P.M.S. Roofing Inc.
Bonded & Insured
Free Estimates
236-1216 ask for Pete.

Billy R. Conner Roofing & Gutters
Repairs & Chimney Work
Free Est
Work Guaranteed
882 9143 or 262 9176

BOB'S Roofing & Gutter Repair
Shingles & Slate
Built Up Roofs
15 years experience
FREE ESTIMATES
475-4788

HOPKINS ROOFING
Check our low prices
Shingle•Hot Built-up•Slate
New•Re-Roof•Tear-off
Repair•Homes•Apts.•Stores
Factories
Licensed & Insured
FREE ESTIMATE
837-1911 or 263-6877

NOE ROOFING
NEW & REPAIR WORK
Residential, Commercial, & Industrial
ROOFING AND GUTTERS
SLATE, TILE, ASPHALT
Work Reasonably Guaranteed

NOE ROOFING
475-4741
3629 Cleveland

NORTHLAND Roofing & Services
For your very first and foremost need,
A GOOD ROOF OVER YOUR HEAD
When it starts to look bad, it's GOING to leak.
Prevent costly service calls & inflation.
Free Est.
Written Guarantee
R.A. "DICK" MERCER
YOUR NEIGHBOR-I CARE
888-1587

M & S ROOFING
Low cost quality roofing
We do re-roofs,
tear offs and coatings
846-1532 after 6 P.M.

MM ROOFING
Gutter Work, Chimney Work
Spouting
Work Guaranteed
FREE ESTIMATES
263-3621 or 239-6771

TOPSOIL

TOP SOIL
PULVERIZED
263-1475

TOPSOIL
GRAVEL AND SAND
CALL MR. TOMLIN
262-7174

Bobcat Grading Inc.
Residential Grading
Small jobs our specialty
436-1686

TOP SOIL
DELIVERED
Call 263-0585 & 263-7509

TOPSOIL
PULVERIZED
846-0514

TV SERVICE

TV SERVICE
RAY DENIG TV
890-5719
We buy & sell used TV's

Al's Electronics
TV Service
Rental & Sales. Service charge to home $12.95 Call 261-1468 3 PM to 6 PM Mon-Fri

UPHOLSTERY

NEW LOCATION
Matthews Upholstery
882-5156
Wide Variety of Fabrics
FREE ESTIMATES
Work Guaranteed - 26 yrs. Exp.
15% off Fabric with this Ad

WATCH REPAIR

DIAMONDS WATCHES
Complete Repair
Ralph's Jewelry
1762 E. Dublin Granville Rd
891 0162

YOU'LL FIND IT IN THE CLASSIFIED

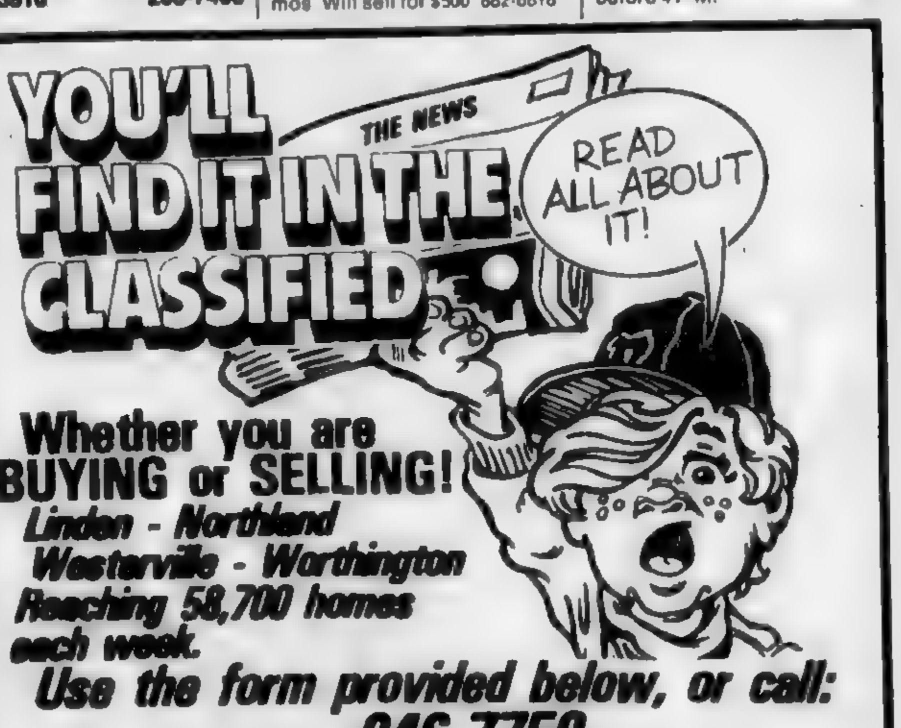

Whether you are BUYING or SELLING!
Linden - Northland
Westerville - Worthington
Reaching 58,700 homes each week.
Use the form provided below, or call:
846-7750

DEADLINE FOR ALL PUBLICATIONS:
Monday - 6 P.M.
Write Your Classified Ad Plainly In Space Provided

1 LINE / 2 LINES / 3 LINES / 4 LINES / 5 LINES / 6 LINES / 7 LINES / 8 LINES

Amount Enclosed $

NAME
ADDRESS
CITY
PHONE ZIP

MAIL TO: THE NEWS
P O Box 24009
Columbus, Ohio 43224

846-7750 VISA

INSTRUCTION

Christmas in July?
Do you make your Christmas gifts or would like to learn how? Now is the time to get started! Do your Christmas shopping now and learn needlecrafts at the same time! Call 267-6208

Guitar Specialists
Lessons Accessories
Repair Restringing
Chuck Dalley's Guitar Center
[redacted]

DOGS-CATS-PETS

MALE TIGER CAT, 9 mos. old, declawed. FREE TO GOOD HOME. Call 261-8664.

FREE CATS OR KITTENS - phone [redacted] after 5 p.m.

FREE TO GOOD HOME - male collie/shepherd, 1 yr. old, good with kids and other pets. Call 262-1873.

BOXER FEMALE, housebroken, ears cropped, all shots, 6 mos. Must sell due to allergy 885-2690.

FREE TO GOOD HOME! Beautiful long haired, declawed, 2 yr. old, female, CALICO CAT. 882-3185.

BOARDING
East side - country setting - in-out chain link runs. Madaca Kennel [redacted]

BRITTANY SPANIEL puppies for sale: all shots given. Call 882-1307 evenings.

LOST & FOUND

LOST: part Chihuahua, part Toy Manchester, black, 16 yrs. old, doesn't hear well, doesn't see well. Lost vic. of Medina Ave. N. of Oakland Pk. REWARD. 3586 Medina Ave. 267-4159.

FOUND: Female dog, blk., part Cocker. Vic. of Maize & Northridge. [redacted]

LOST - Sharon Wds. vicinity & 161. White male mixed breed, dog, lg. hair, 8 lbs., left eye missing. REWARD 882-7634.

CHILD CARE

Babysitter needed, weekdays 8 am-5 pm. One child. Refs. required. 436-1267.

Will babysit in my home. Close to St. Anthony & Valley Forge school. Good lunch, snacks, fenced yard. Call 888-6826.

Christian mother will care for your child aged 3 to 5. Fenced yard, indoor play room, educational play activities and warm family atmosphere. $30 per week. 262-2781.

Babysitter wanted: Ferris & Manor Rd. area, must be dependable 5 days per week. Mon.-Fri. Call 262-0275 after 5 P.M.

Mother will give devoted and loving care to your child. Large playroom and fenced yard. Two meal, snack provided. Call 263-[redacted]

Teenager would like to babysit children ages 7 mos. to 9 yrs. Devonshire or Worthington area. Your home or mine. Call anytime 888-0291 ask for Mona.

NEEDED - LOVING MOTHER to babysit 2 yr. old girl in your home. Mon. thru Wed. Northtowne/Kilbourne area. 882-7962.

BABYSIT 9 YR OLD BOY MY HOME (NEAR WEBER & I-71). MON-FRI 4:30 to 6:30 p.m. Begin July 21 through summer. May be cont'd in Sept. Extra pay for light housework. MUST HAVE AUTO. Phone 424-7886 12-2 PM weekdays, or 263-6172 evenings & weekends.

NOTICE
OPENINGS
FOR DAY CARE
AGES 1½ TO 6
Dr. Mary Lee Peck, Director of Columbus Childrens College, is pleased to announce that she is now accepting applications for day care students, ages 1½ to 6. Hours are 6:00 am. to 6:30 pm. For details, call Dr. Peck at 891-4444
Columbus Childrens College
5351 Cleveland Ave. 891-4444

Professional Childcare at Little Buckeye
COMPLETE childcare starting with 6 weeks through private kindergarten
CONSISTENT, loving care-emphasis on growth & development
PRESCHOOL & creative program including music
Little Buckeye Day Care Center
[redacted]
LET YOUR CHILD BE A LITTLE BUCKEYE TODAY!

Will babysit in my home, any shift, reasonable rates. Any ages. Would like playmate for 5 yr. old girl. 268-0659. Oakland Pk.

Mother will babysit, my home, ages 2-4, Annehurst area. Excellent care. Call 890-6273.

PARENTS
The Forest Park Campus of Columbus Childrens College has limited openings for children 1½ to 5. If you want the very best for your child, call Dr. Mary Lee Peck, Director at 436-1111.
Columbus Childrens College
1440 Hempwood Dr. 436-1111

BABYSITTING MY HOME - McGuffey Rd., N. of Oakland Pk. Loving care - yard - hot lunches 267-8088 REF.

Babysitter Needed Immediately
Within walking distance of N. Linden Elementary for when school starts 2 girls, ages 5 & 8, well behaved, Mon.-Fri., my home or yours, 263-6179 after 5:30 pm.

I WILL BABYSIT IN MY HOME MONDAY THRU FRIDAY TIL 5. ANY AGE PLEASE CALL 436-1339.

MCGINNIS SCHOOL
Since 1932
Childcare-pre-school-summer program- field trips- swimming. 18 mths.- schoolager. 2 acre playground (just off I-71 at E.N. Broadway exit ramp) 262-6037 for more information.

CHILD CARE

I WILL BABYSIT
IN MY HOME. FULL TIME OR PART TIME. ANY AGE. OAKLAND PK.
[redacted]

WANTED TO BUY

RECORDS, sheet music, toys, or anything on Beetles, Elvis, cowboys, singers, rock & roll, actors. Colleen's Collectibles, 1482 Oakland Pk., 261-1585

Wrecked or Junked
Foreign cars, any model. Also some American cars. K & K Auto Service, 252-0825 or 475-8543.

WANTED TO BUY
Good used furniture & antiques. Call 471-7777.
AUCTION
Rear 2711 Morse Rd.
Every Thurs., 7 p.m.

PARTS FOR '74 FORD E200 VAN
Front & rear bumper, bumper mounts, left & right rear doors. Call [redacted] after 5 p.m.

Wanted to buy good used furniture & appliances. Also late model color TV's and antiques. No deals too large to buy. Phone 444-3682 or 443-1404.

Paying $20 for women's class rings, $25 for men's class rings, $12 for a silver dollar & buying scrap gold. Buying antiques. Call anytime. 267-2398.

CLASS RINGS
PAYING UP TO $125.00
All rings must be weighed. Larger rings bring the most.
$3.00 BONUS WITH THIS AD
LOCATED ON MORSE RD.
PHONE [redacted]

I WILL BUY
POWER MOWERS
Power chain saws, mini-bikes & outboard motors
[redacted]

GOLD-SILVER
PAYING CASH for Gold Class Rings, Dental Work, Jewelry, Watches, Sterling Silver.
Located on Morse Rd.
Phone [redacted]

DEPRESSION GLASS
Will buy 1 pc. or complete set. 890-5325, aft. 3 pm.

WANTED
T.V.'S
DEAD OR ALIVE
CASH
[redacted] [redacted]

CARS-TRUCKS

'70 AMC HORNET
6 cyl. original owner, good condition $1695. Call 888-8545 after 6 p.m.

'79 FORD F100
Call [redacted] after 5 pm

1975 Granada - low mileage, good cond. asking $2500. 1966 Ford truck asking $700. Call 882-8339 after 5 P.M.

WILL BUY
Wrecked or junked Foreign cars, any model. K&K Auto Service 252-0825 or 475-8543.

1979 Camaro
P.S., P.B., auto, V-8, A/C, AM/FM stereo, Dk. brown, low mileage, excellent cond. 891-0112 after 5 P.M.

'78 CAMARO
16,000 mi., silver ext.
Auto, AM/FM radio
Air, red int., very clean
$4800
888-2521

'75 CAMARO-Metallic blue, w/racing stripes, black interior, ps, pb, am/fm 8 track, 250 6 cyl., 20 mpg., gd. cond w/spoiler $2900 885-1440

72 FORD ¾ TON PICK-UP - V8 auto., $700. 1849 Hampstead Dr., Between Sharon Wds & Maple Canyon

76 TOYOTA COROLLA sedan deluxe, 5 spd., AM/FM, new radials, $2300. 1971 Camaro, V-8, 307, 88 000 miles studded snow tires, good cond. $1000 or best offer 268-7756, after 6

70 BUICK LeSABRE, good cond., $400. Call 888-3625 evenings/weekends

1971 MONTE CARLO. P.S., P.B., air cond., new paint, no rust. Extra set of snow tires included $1900 Call 262-0133

79 FORD PICK UP, auto, V-8, blue & white ext. $5500 & 79 Yamaha IT 250, never raced, excel. cond $1200 Call Jim at 263-4227 or 457-6121

73 VENTURA, NEEDS WORK CALL JOE, 891-2425

'78 Pontiac Sunbird
5 sp., V-6, loaded, like new cond., 23,000 mi., $4000; [redacted]

'77 Mercury Monarch
2 dr., ps., pb, stereo, 8-track, a/c. 885-8459.

EXCEPTIONAL 72 OLDS DELTA ROYALE - PS, PB, air, radials, other extras, clean. See to believe. Asking $950 Phone 888-[redacted]

71 Jeep CJ 5, with heavy duty lock out hubs, 11 x 15 flotation tires, many other extras, 18-20 MPG, w/reg. gas. Also 4 ft. x 5 ft. utility all metal trailer. Both $2000 Call 846-3736 after 5:30 or 459-4715 days

78 CHEVY CAPRICE, all options, very low mileage, sacrifice for $4900 Call 882-3613.

'78 Ford Gran Torino
[redacted]

1969 CADILLAC DE VILLE convertible, original owner, $1595, or best offer Call 885-8525 after 6 until 10

70 VW, dark blue, blower heater, AM/FM, 8 track stereo, 4 spd., newly rebuilt engine. [redacted]

78 Chevy Caprice, wifes car, just 20,000 miles Soft green velour int., and has everything Air, cruise, Power windows, door locks, stero/tape, 350 V-8, Good mileage. $4400. Mr. Albrecht. 267-2213 after 4 P.M.

'78 GRANADA
Excel. mech. cond. MUST SELL. Best offer accepted. Call [redacted]

CARS-TRUCKS

73 FORD WAGON - plush, runs great, excel. care, $1150. Call [redacted]

75 FORD TORINO ELITE - PS, PB, AC, 48 000 mi. Excellent condition. Phone 882-3586

'73 CHEVY MALIBU
2 dr., auto., PS, PB, air, AM/FM, new tires, new muffler, $1095. 888-7208

'68 VW Squareback
4 sp., runs good, body rusted, $400, 548-5535 after 5:30 pm.

'74 FIAT 128
4 dr., coupe, excel. cond., runs well, new paint, low mileage. 25 to 30 MPG. Aft. 5:30 237-9140.

79 BLAZER, 4 whl. dr., $7100 or best offer. Call anytime 471-[redacted]

Surplus Jeeps, cars & trucks available through government agencies. Many sell under $200. Call 312-742-1143, ext. 4017 for information on how to purchase.

1974 CHEVROLET NOVA HATCHBACK, auto, P.B., P.S., $1500 Call 882-3523

79 VW RABBIT DELUXE - 4 spd., fuel inj., reg. gas, 15,000 mi., wh. w/blue int. & stripes $4995. Call 436-6466.

76 VEGA WAGON - PS, bucket seats, auto, trans., luggage rack, new tires, no rust problem, only 32,000 miles. Only $1900. 268-5571

'74 DATSUN B 210
Runs well, excel. mlg., $850. 890-8670 after 6 pm.

'77 Pinto Runabout
Stick shift, PB, PS, 24,000 mi., [redacted]

'74 Chevy Nova
4 dr., auto. ps, 350-V8, 40,000 mi., excel. cond. Call. 885-0480, aft 6 pm or wkends

'66 FORD STATION WAGON
[redacted]

'71 MUSTANG MACH I
4 sp. transmission, radio & cass player, new tires. $1000 or best offer 451-9816.

'74 OLDS CUTLASS SUPREME WAGON - Mechanically A-1, reg gas, dependable, $825 268-5609.

'72 PONTIAC
LEMANS DELUXE, very good cond., PB, PS, air, good int., $800, 261-7044.

'79 BONCO - $6900 or trade for 4 x 4 TOYOTA. '73 MARK IV, $3500, gd. cond. '72 FORD VAN, furnished, $1000 or trade for small car. 891-2785, aft. 5 pm.

'77 RANGER SUPER CAB 400, PB, BS, Ac, stereo, 14,000 mi., $4,000, '76 Harris Pontoon 16 ft., 5½ HP, batt., gas tank, 2 bass seats, like new, $2300, 268-1894.

'69 VW BUG
One owner, runs great, $500, [redacted]

'82 DODGE
1 Ton Stock Truck, '70 engine, just rebuilt. Runs good. $600, [redacted]

74 Pinto
4 cyl, 2300 CC, auto, AC, sport consul, excel. cond. Call 890-7186.

'76 GRANADA GHIA
PS, PB, A/C, auto., AM/FM radio, leather bucket seats, new tires, battery, 37,000 mi., 1 owner, excel. cond. $2895. 846-1162.

77 CHEVY MALIBU
$2000
Can be seen at 1278 Kildale Sq. N., Devonshire. 436-2487

'74 Pontiac TransAm
Beautiful 1 owner car, auto., A/C, 400-V8. 846-8910.

'73 Dodge Sportsman Maxi Van Auto., rust-free, low mil., redone int., $1800 475-6545.

76 DODGE ASPEN - RT - 360 V8, 2 bb, auto, PS, PB, road handeling pkg., posi, AC, AM/FM radio, remote cont. mirrors, $2500 478-3494 after 5 pm.

70 OLDS 98 - 4 dr., all power, AC, fair condition. Call 436-6726.

79 FORD F250 PICK UP, 300 eng., 6 cyl., P.S.,P.B., 4 spd, low mileage, many extras Call 436-1695.

76 Olds 98, 2 dr, silver w/black vinyl top & black int Full power, body ' int. super clean
MUST SELL
$2400 or offer. 268-7459 after 6.

'73 EL CAMINO
Black, PB, PS, good running cond., AM/FM radio, good work truck, $1000, 267-7392 or 471-8218.

74 TOYOTA CORONA, 2 dr., auto, AM radio, new tires. $1800 Call 891-5175

"1948" Plymouth
2 door sedan, perfect original cond. 80,000 actual miles. $1800 Call 475-2153

'76 Ford Pinto Wagon
AC, PS, auto., private owner, $1995, 885-3588 after 4:30 p.m.

'72 CHRYSLER
58,000 mi., new tires, mech. sound, body good-int. excel., [redacted]

'77 DODGE VAN
V-8, 318, custom inside & out, low mls., must sell, call Randy at 268-0710.

1975 DODGE DART, special edition, 4 dr., excel. cond., white vinyl top, wine interior, 6 cyl., P.S., P.B., A.C. Priced to sell 262-0255

1974 Ford camper van, 6 cyl en., excel. cond. $2900 888-[redacted]

350 TURBO with shift kit, good cond. $45. Call 267-5809

75 CAMARO - SUPER CLEAN! 350 V8, auto, vinyl top, PS, PB, new: tires, shocks & exhaust system, rally wheels MUST SELL! $2750 890-7867.

1970 FORD XL - excellent cond $500 Call 268-3653

CAMPERS-EQUIP.

PLAYMATE CAMPING TRAILER, 8½' x 12', no stove-sink-refri. Can be made into utility trailer $200
268-2083

88 FAN 19 ft. self contained sleeps six Call 891-4743

RV STORAGE
194 County Line Rd., Westerville Call 882-1511, ask for Bev

BOATS-MOTORS

WANTED TO BUY - Trailer in good condition for my 14 ft. alum. boat. Call [redacted]

BOATS-MOTORS

12 FT. ALUM V BOTTOM BOAT - and trailer, elec. motor and small charger, 5 HP Scott Atwood motor, heavy duty battery, $400 for all. Call 871-4316 before 3 pm

MOTORCYCLE

74 CZ 175 Enduro, street & trail, 194 actual miles, fair cond. $135. Call 267-5809

76 Yamaha 400 YZ
Trail bike, $600 Call 267-4337

1975 HARLEY DAVIDSON, 175 CC, low miles, $495. Call 471-[redacted]

72 Suzuki TS 250, Street & trail 3200 actual miles, good cond $550 Call 267-5809

73 Yamaha
750 OHC, custom paint, $800. Call 261-7097

78 KAW KE100 ½ road, ½ trail GC $200 78 KAW KD125, needs repair $200. MOTORCYCLE TRAILER excel. condition $180, 846-2075 before 3/after 9 p.m. wkdays, anytime wkends

78 HONDA - 550
Good condition, 11,000 miles, $1400 Call 891-7221.

79 HONDA CX custom 500, shaft driven, water cooled, excel. cond. Less than 3,000 miles $2200. Call 891-6503.

RENTAL

VETS NO $ DOWN buys your home. Choice locations, $150 to $250 a month if current credit OK. Call DICK BEAL, Realtors anytime. Absolutely NO FEE. 471-2555

BEAUTIFUL 1 & 2 BEDRM. UNITS. Adults only, no pets, elec. appls., gas heat, w-w carpeting. Call 299-6236 for appt.

Transferring To Cleveland?
Eastern suburb, young 4 bedroom split by owner. 5194 Graham Drive, Lyndhurst. Large kitchen with built-ins overlooking family room with fireplace. Beautifully furnished rec room, CA, large fenced yard, extras. Low $120,000's.
ac 216-449-5307

Northeast
Attractive 2 bdrm townhouse, 1½ baths, $193, 1983 Denune Manager 471-7947 - Classic Real Estate - 291-2224.

FOREST PARK E.
Townhouses, beautiful 2 & 3 bdrm units, fireplace, carport, deluxe kitchen, air cond., bsmt., washer/dryer hook-up, $265 - $310. Call 846-0253 between 12-6 or 846-4670

OFFICE SPACE FOR LEASE
North - Rt. 161 - Plush! Call 846-7530 or 228-8648.
Roger C. Perry & Co., Realtor

Nice lot for R/V at Hidden Lakes near Mt. Gilead, only 45 minutes from Cols.; water, electric, 24 hr. Security, pool, tennis, club house, by private owner. 882-0572.

GAS HEAT NORTH OF 161
2 bedrm. townhouse, large kit., full bsmt., $200 per mo. $200 deposit, 1 years lease. References required. 1 cat - no dogs 885-8166 & 431-0039.

NORTHLAND
Best 2 bedrm., brick townhouse, gas heat, $199 to $215. A few short term leases avail. Sorry, no pets. Call 261-[redacted]
Roger C. Perry & Co.
Realtors

LARGE 1 BDRM. APT., with bsmt., clean, unfurnished. No pets $150 per mo. plus deposit, 1 yr. lease 451-5846

SUPER CONDO
Beautifully decorated 2 bedrm., full fin. bsmt., 3 decks. Priced to sell in low $40's Call Bob or Jenny 861-3844 or 866-1374
CENTURY 21
A.C. Erika

WANTED: Room mate, 2 bedrm. townhouse, Northeast. $91 50 per mo. plus util., call 890-4712 after 4 p.m.

NORTH OF 161
3 bedrm., 1½ baths, fam rm., 1½ car gar., built-in range, fenced yard, nice area. $350 plus security & refs. Call 891-7324, 12-5 pm. weekdays.

HOUSE N. OF 161
Immaculate 3 bdrm., fam. rm., garage, fenced yd. Gas heat, C/A range/refrig. $375. Lease/dep. Call 888-0717.

4785 Ridgerun Dr.
2 story home, 4 bedrms., Fenced back yard, 2 car gar., fam. rm., liv. rm., kit. w/eating [redacted]

FOR RENT
Executives home in lovely Forest Park East - 4 (possible 5) bedrooms - 2½ baths - 2 car att garage Large wooded lot - many delightful extras. Call PAT DENNIS 471-8600.

1 & 2 bdrm. apt., washer-dryer hook-ups, stove & refrigerator, nice yard. Off street parking $150-$185 mo. 1 yr. lease Shown by appt. only. No children or pets. Call after 1 p.m., 261-0199.

HALF DUPLEX - 2 bedrm., S. of Cooke off Maize. Refrig. & stove air in liv. rm., rear parking Call 882-6748

APT. LIKE NEW - all carpeted, 5 rooms & bath, appls. furnished. $200 per month Deposit required. Centerburg, Columbus, phones 965-2328

WISH TO RENT
visiting OSU Professer & family, from Texas A&M Univ. Furnished 4 bedrm. house, July thru Dec. Will consider 3 bedrms. & rental starting in Aug. or Sept. Call Jim McNamara, 486-3655, ext. 380 between 9 am & 5 pm

Huber Ridge
3 bedrm., 2 bath fenced yard, brick ranch, 1 car gar., all appls. $425 mo. Call 431-0990, Rita Merola, Realtor

Townhouse-Olde Sawmill
Prime Residential Area
2 lrg bedrms., fin fam. rm., natural gas heat, AC, all applcs 7706 Scofield Ct. Call 436-2140 after 6 pm

ROOMMATE WANTED TO SHARE 4 BDRM HOUSE IN WESTERVILLE WITH 2 OTHER WOMEN. $120 per mo., no utilities. Call 890-1706.

RENTAL

823 E. COMO, clean 1 bdrm. unit, gas heat, near bus. $150. Bill Van Fossen 486-0409 - HER Realtors 451-8950

The Squires
Maize Rd N. of Oakland Park. Two bedrm. apt. with applcs. and washer dryer hook-ups Call 261-7964 between 12-6

Forest Park W.
LUXURY TWIN SINGLE
Capeted, including bath; also drapes in every room. Large finished downstairs with full bath, located on quiet drive near stores & buses. APPLIANCES, dishwasher, range, refrig., plus washer & dryer Central air cond., disp. Lease & deposit. $350 per mo 846-3203 and 882-5635

HOUSE FOR RENT
2 bdrm., carpet & drapes throughout. Bsmt. w/2 fin. rms. 2 car gar range & ref. Fenced yd. Osceola St., S. of Weber. Good refs. req No Pets. $300 mo. 888-9933

STOREROOM
Suitable for sm business. Ample off st. parking. Call 263-5797.

SAVE...
SPECIAL
OFF
SEASON
RATES
At
Sanibel Island
Florida
Now through mid-November, you can save nearly 50% on your family vacation on Florida's most beautiful island. Rent a beautiful 2 bedroom condominium on the Gulf of Mexico. Completely furnished including color TV, tennis outside your front door, swimming pool and close to some of the finest restaurants in Florida.
Call Carl Manfredi
Days 1-614-474-7542
Eves. 614-457-7359

REAL ESTATE

NEW ON MARKET
Beautiful 3 bedrm. home, prof. landscaped, fam. rm., WBFP, Cent. AC, 2½ baths, 2 car gar., cov. patio, fenced yd., gorgeous int. Worthington Schls. By owner. $69,500. OPEN HOUSE, Sun., July 6, 1-4, 889-0033. 2123 Heatherfield.

Open 1-4 July 6th
4459 Danforth
3 bdrms., 1½ baths, marble WBFP, 38 ft. rec. rm., 2½ car gar., fenced yard, fully carpeted, meticulously maintained. Freshly painted. A must to see! FHA/VA. Call Yvonne Simon 451-5868

Delaware dream
Mother-in-law suite
Nestled in 9 beautiful wooded acres. -Two story, cathedral ceilings, contemporary earth tone decor, bedrooms galore. Priced to sell. Call Linda Sorgini 891-1857.

FHA/VA
[redacted]
Your first castle has 3 bdrms., 1½ baths, all new appls., plush carpet throughout, attached gar., country kitchen. You'll love it! Call Linda Sorgini 891-1857

CENTURY 21
Simco Realty, Inc.
[redacted]

OPEN HOUSE SUN. 1-5 PM
Beautiful 3-4 bedrm., 2½ baths, full redwd. fenced yd., custom draperies thru-out, 2 fam. rms. & full kit down, 2 cedar decks, ft. & rear, even a bomb shelter, all like new appls. & much much more. Lo $50's. 263-0969 or 262-1066.

Open Sun. 2-5
3605 Gerbert Rd.
New listing! 4 bdrms., alum., 1½ stry., 1½ car gar. Window air cond., elec. range, nicely crptd., Only $35,500 FHA/VA. Kenny Frazier 262-5928.
Don Ackerman Real Estate 221-4678

Big Walnut Schools
Are you looking for country living but not too far out then this is the house for you. This immaculate home setting on 1¼ acres featuring a 20 x 20 wood deck, country kit., CA, WBFP, close to Hoover Dam. Call to see today. Wilma Jean Lewis, [redacted]

5 ACRES
Is the setting for this Lowell Hatch built brick ranch. Extra heated 2½ car gar. w/workshop, oversized 2½ car atth gar., blacktopped driveway, built-in bar-b-que, formal din. rm., 3 big bedrms. Call now! Wilma Jean Lewis, [redacted]
ACT REALTY, INC.
ACT
239-1313

CHOICE LOCATION
Paint or work for your down payment to own. Various price ranges. Land contracts available
NICK KOON REALTY
[redacted]

1025 LORING DR.
4 bedroom brick and stucco story & a half, 2 full baths, hardwood floors, full bsmt., country kit. w/stove-refri. & dishwasher, detached 2 car gar Must see to appreciate. Call 268-6692 for appt.

$31,900 FHA-VA
Maintenance free home has 3 or 4 bedrooms, dining rm., large kitchen, 26' family rm., basement & a 2 car garage Call Lloyd/June Fiecoat 885-3477.

ONLY $25,900
Ranch 3 large bedrooms, family rm Only $263.00 per month Call Lloyd/June Fiecoat 885-3477

MURRAY REALTY
[redacted]

Come Home, Columbus...

Condominiums

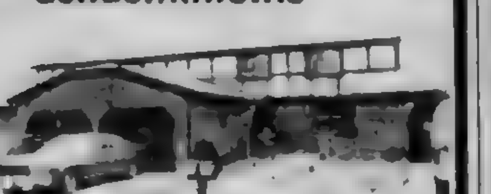

DARYNGTON PLACE
Land Contract Available
11¾% Interest Rate - NO CLOSING COSTS
Visit these custom built townhouses with such features as 2 large bedrms., 1½ baths, fully equipped kitchens w/eating space, family rooms, central air and energy efficient insulation, these exquisite homes are a solid investment. Priced from $39,900 to $53,900. PRE-CONSTRUCTION PRICE AVAILABLE, CALL FOR DETAILS. Featuring gas heat and electric heat pumps. Located across the street from Blendon Woods Park at the corner of 161 & Cherrybottom Roads, just east of I-270. Westerville Schools. Open Daily 1-6:00 P.M. and Sundays 1-6:00 P.M. Call MIKE HOBBS 890-1829 or 263-4200.

ONLY ONE LEFT
WESTERVILLE COMMONS-Hurry don't be left out on these terrific 2 bedrm Ranch units. Completely refurnished with new carpeting & flooring. Range, refrig. GAS heat and central air. $30,400. Excellent financing available. Call ED CARR 891-2222 or 846-3700.

ENGLISH GARDEN
WESTERVILLE Deluxe 2 bedroom Townhouse with 1½ baths, rec. room in basement, fully equipped kitchen, patio, gas heat & central air. Only $36,500. Call JEAN ALLISON 846-2738 or 846-3700.

RAVINE-RT. 161
PICTURE PERFECT is this 3 bedrm., 2½ bath Townhouse. Tastefully decorated with earthtones surrounded with features such as central air, kitchen w/eating space, dining rm., pool, tennis courts and more! For details call JIM PITTS 478-2332 or 846-3700

CARR Inc., REALTORS
COLUMBUS FINE HOMES
846-3700
263-4200

$$$$$$$$$$$$

McCORKLE
INCREDIBLE VALUES!!!

STORY BROOK HOMES - WESTERVILLE
Old Mill across from Westerville Schools - Fine quality custom built homes - Selection of Ranch, 1 floor, Contemporary, Colonial Tudor, French Provincial. 3-4-5 Bedrms., gas or Heat Pump. Ready to move into. Will build your plan or ours. Priced to sell. $70's Up.

8¾% WESTERVILLE OLDE MILL
NEW 3 BR Ranch, $76,900 - $499 Mo., Gas Heat -$30 a Mo. Fantastic opport. Builders close-out, only 1 left. Spectacular new 3 bedr. 1 floor carptd., 2 baths, fam. rm., basmt. Energy effec. 20% down, convent. 9½% int. guar. for bal. of 1980 25 yr. term. Window boxes filled with red geraniums. Across from Westerville schools. Fine custom built home. 6" walls, corner of Spring & County Line Rd. City of Westerville Del. County. All util.

$59,900 GAHANNA SCHOOLS
Immaculate 3 bedrm. - extra large fenced yard. VA 0 Dn. or FHA terms - W-W carpet big paneled fam. rm., 2½ car garage near Morse Rd.

WESTERVILLE SCHLS.
Owner retiring and moving to Florida - priced to sell Gorgeous 4 bedrm. - 2½ baths - Fam. Rm. - 2½ car garage - Bsmt. large wooded lot gas heat. beautiful Minerva Park near golf course pools and lakes Immaculate. $70's.

$59,900 FOREST PARK
Outstanding - Parade of Homes model home - 1 owner, retiring, Immaculate Vermont slate foyer, plush w-w carpet, drapes -white marble sills. 3 bedrms., 2 baths, beautiful kitchen - built-ins -fam. rm. w/WBFP, bsmt., 2½ car garage.

DUBLIN - 4 BEDRM. - 3 CAR GAR.
Fine area, walk to Dublin Plaza Dublin Schools. Tennis Courts, Park. 1 year new, Liv. rm., din. rm., nat. oak kitchen, built-ins, carpet & drapes. Low Maint. brick & alum.

DRAMATIC CONTEMP. $88,900
WESTERVILLE OLDE MILL. New! Exciting cathed. ceilings, wet bar in fam. rm., 1st floor laundry rm., liv. rm., din. rm., dinette space, Jenn-Air grill, custom oak cabinets, master suite, 2½ baths, 2½ car garage

McCORKLE INC.
Realtors®
Thousands of Satisfied Customers
882-1112

Bill McCorkle

$$$$$$$$$$$$

York Terrace **north**
2 BEDROOM TERRACE APTS.
Available in All Adult Community
$220-$228
LIMITED NUMBER AVAILABLE, SPACIOUS SOUND CONDITIONED TERRACE APARTMENTS INCLUDE ALL APPLIANCES, AIR CONDITIONING, NATURAL GAS HEAT, CARPET AND SWIMMING POOL.
11:00 a.m. to 8 p.m., Mon.-Sat.
1:00 to 8:00 Sunday
Located 5671 Maple Canyon
South of Rt. 161
885-8523
If No Ans. Call 436-6665

REAL ESTATE

Get The Facts!
NEW LISTING, cozy 3 bedrm home, new roof, new furnace & water heater, new kit cabinets, carpeted thru-out, fin rec. rm. in bsmt. Low, low $40's. FHA/VA rates are very low now. Call and ask for Carolyn. [redacted]
PLACE REALTY, INC.

Westerville/Annehurst
Large 4 bdrm., 2½ baths, new gas line, patio $74,900 Call 891-5871

REAL ESTATE

DOUBLE
North side, 3368 Kimberly Ave. $47,900 268-5893

4 LEVEL SPLIT
$47,900 FHA/VA
3 bdrms., new wall to wall crpt., lg. fam. rm., w/full wall brick WBFP, gas, redecorated, vacant. Westerville Schools.
Sandra K. Hinkle
267-6381 476-1660 459-1110
ANTHONY F. MOLLICA, REALTORS

WEST OF HIGH
Short walk to bus, Tarpy's, Our Lady of Peace Church, all Beechwold shopping, btfl. treed street. Brick/Stucco, A/C, 3 bdrms., 2 full baths. ½ bath in basement. (N-5-N).
267-5913 MARY LOER 888-4444

SOUTH OF LANE AVE.
In Old Arlington. Center hall 2 sty. Well maintained and ready for quick possession. 4 bdrms., 2½ baths, screened porch, eat-in kitchen and offers all appliances. Many extras offered like 2 w/b fireplaces (A-7-N).
885-8558 LAVONNE MYERS 888-4444

ST. ANDREW'S PARISH
Btful. northwest location for this spacious family home with 4 bdrms., 2½ baths, eat-in kitchen with loads of cabinets plus formal dining room, family room. $80's. (B-6-N).
889-2248 NOLA JENDE 888-4444

ALUM. SIDING
$31,800
Charming 1½ story offering 3 bdrms., all copper plumbing, built-in range, bsmt., FHA or VA financing. Real cream puff. (B-10-C)
263-0001 GEORGIA STANTON 267-5475

PUT $28,000 TO WORK
Receive rents from 6 tenants. Only 1 on lease. Rents should update to at least $920.00 gross. 100' frontage Cleveland Ave. Tenants pay utilities except water. Owner will finance balance. (C-12-N).
262-0086 GLEN WILSON 888-4444

FANTASTIC
4 bdrm. 2 sty. with 2½ baths, w/b fireplace, large fenced yard. Don't miss it..priced $70's. (G-5-N).
889-8311 CAROL WEAVER 888-4444

DELAWARE COUNTY
2.7 ACRES
Own your own small estate with stream, mature trees and custom built split level home. Beautiful location close to 270, shopping, riding club, and Olentangy Schools. Over $100,000. (C-14-N).
889-2248 NOLA JENDE 888-4444

ST. ANDREW'S PARISH
Btful. northwest location for this spacious family home with 4 bdrms., 2½ baths, eat-in kitchen with loads of cabinets plus formal dining room, family room. $80's. (B-6-N).
889-2248 NOLA JENDE 888-4444

WINDING HILLS CONDO
$31,000 buys you this lovely Ranch Condo offering 2 bdrms., 1 bath corner unit. Nice yard. (W-11-N).
889-1563 GLADYS KATZ 888-4444

CONDO-NORTH
Nicely decorated Townhouse with 3 bdrms., 1½ baths, finished basement and large private patio. Owner anxious. Mid $30's. (R-4-N).
889-2248 NOLA JENDE 888-4444

NEED STORAGE & INCOME?
Westerville 1000 sq. ft. zoned downtown business has two apartments plus room for storage, business, studio. Owner will carry financing. $70,900. M-1-C.
263-0001 GEORGIA STANTON 267-5475

WANT A HORSE, A GARDEN, AN ORCHARD
Room for all three on lovely three acres in Gahanna School District. Three bdrm. ranch with fam. rm., wbfp., garage. $80's FHA-VA. K-1-C.
263-0001 GEORGIA STANTON 267-5475

DELAWARE - ONE ACRE
Ranch with great room, three bedrooms, 2 full baths, full basement. $59,900. C-13-N.
263-0001 GEORGIA STANTON 267-5475

COLONIAL
Outstanding 2 yr. old home w/many quality extras. Spacious center hall floor plan, living room and dining room, super family room w/cedar bookcases and wbfp. 2 car att. garage. Worthington Schools. Possible loan assumption. (B-13-N).
267-7810 PAULA TANNENBAUM 888-4444

FHA OR VA
Financing on this 3-4 bdrm. 2 story home which offers a Den or Library on 1st floor, large screened porch. In $50's (0-5-N).
891-1359 JACK KENNEDY 888-4444

Century 21
JIM OWEN & CO., INC.
267-5475 486-9626
476-0500 888-4444

TRANSFERRED? If you are relocating to or from Columbus — call 614-888-4444 or out of state call toll free 1-800-848-1021

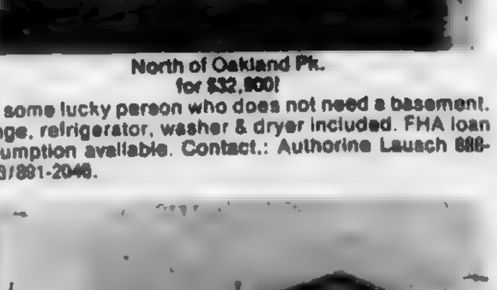

North of Oakland Pk.
for $32,900!
For some lucky person who does not need a basement. Range, refrigerator, washer & dryer included. FHA loan assumption available. Contact.: Authorine Lausch 888-2653/891-2046.

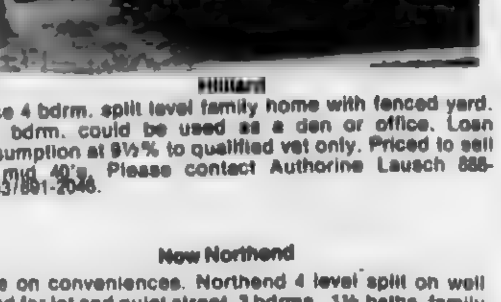

Hilliard
Nice 4 bdrm. split level family home with fenced yard. 4th bdrm. could be used as a den or office. Loan assumption at 9½% to qualified vet only. Priced to sell in mid 40's. Please contact Authorine Lausch 888-2653/891-2046.

Now Northend
Save on conveniences. Northend 4 level split on well cared for lot and quiet street. 3 bdrms., 1½ baths, family room, 1 plus gar. FHA/VA Middle 50's. 4784 Bourke Rd. Call 890-2058 (PM only) Bob Burkholder.

Must sell-Make offer
Owners moving out of state. Large older home offers 3 bdrms., 1 bath, new kitchen, and bath, new carpeting, new furnace, large fenced lot, off street parking. Convenient location. Priced FHA/VA. Jan Engel, 891-7703.

Century 21
E. A. Slane Realtors 891-2046

NEW ON MARKET HER
A really pretty ranch, fresh & clean. Bright sparkling colors thruout, 3 bedrooms, 1 bath, family rm, bsmt, 1 car gar., gas heat, cent. air. FHA/VA $80's HOMEGARD PROTECTION. #301
891-7400 LORI MORROW 891-9100

NEW LISTING-MID $40'S HER
Super nice 3 bedroom ranch, great location. Includes all kitchen appliances, air conditioning, beautiful finished recreation room. Call me today! HOMEGARD PROTECTION. #302
891-7400 DARRELL ADAMS 891-9904

BRICK AND BEAUTIFUL HER
A short walk to Northland! Great area of quiet living. 3 bedrooms, cent. air, 1½ baths, very private landscaped lot & patio, gas grill. Low, low $50's. HOMEGARD PROTECTION. #303
891-7400 WAYNE SALTER 891-4679

BEST PRICE HER
In the area for this 3 bedroom split level with 2½ baths, dining rm, family room w/WBFP, 2 car gar, screened patio and 6 ft. privacy fence. $64,900. HOMEGARD PROTECTION. #304
891-7400 HAROLD ASHWORTH 885-4516

NEWER NEAR WESTERVILLE HER
$65,900 buys this 1 owner 3 bedroom 4 level split. Includes cedar privacy fence, screened in porch, family rm w/WBFP, 2 car gar and much more! CALL!. HOMEGARD PROTECTION. #305
891-7400 KURT McCURDY 890-1616

NOW IS THE TIME TO HER
BUY! 3-4 bedroom ranch. Dining rm, eating area in kitchen, full bsmt, huge treed lot, close to Northland COTA bus. Owner wants offer! Only $54,900 FHA/VA. HOMEGARD PROTECTION. #306
891-7400 DOROTHY DONNALLY 891-2424

WORTH LOOKING AT! HER
Especially if you are an FHA-VA buyer who is tired of renting! This home is clean and well cared for w/all appliances, dry bsmt. Quiet location. Mid $30's. HOMEGARD PROTECTION. #307
891-7400 ROSI BRINGARDNER 451-0119

SPACIOUS RANCH HER
North of Oakland Pk. Immaculate 3 bedroom w/fenced yard. Redecorated kitchen, updated bath. Enjoy lower interest rates buying FHA-VA. HOMEGARD PROTECTION. #308
891-7400 HELEN REECE 882-8331

FOREST PARK-$60'S HER
Happiness is, quiet street-trees galore-2 story w/8 rms-2½ baths-WBFP in family rm-gas grill-cent. air-patio-double garage-FHA/VA-no closing costs-trade! HOMEGARD PROTECTION. #309
891-7400 JOHN JENKINS 888-1288

SHARP CONDOMINIUM HER
3 bedroom 1½ bath townhouse. Built-ins, nice kitchen, dining ell, full basement, could be finished. Lots of space for the money. CALL! $40,900 HOMEGARD PROTECTION. #310
891-7400 MAGGIE HUFF 846-8985

MATURE TREES HER
Beautiful contemporary nestled in the trees. 3 bedrooms, 2 baths, conversation pit, 2 wood decks, WBFP in family rm, cent. air, 2- car garage. $70's. CALL! HOMEGARD PROTECTION. #311
891-7400 MARVA REID 885-4624

MAKE US AN OFFER HER
On this 4 bedroom 2½ bath 2 story w/central air, heated in ground pool & accessories, 2 car gar, fenced yard, patio and much more! Call me today! HOMEGARD PROTECTION. #312
891-7400 RON SOUTHALL 436-1840

3746 WALNUT CREEK DR. HER
Must sell-$47,900 FHA/VA. Spacious split level, huge panelled carpeted family rm, gas heat, excellent condition. 3 bedrooms, garage, fenced yard. CALL ME! HOMEGARD PROTECTION. #313
891-7400 SHIRLEY BUEL 846-1535

$41,900 FHA APPRAISED HER
Morse Rd. area, 3 bedroom, 1½ bath tri-level. Kitchen w/eating space, family rm, gar. Wood deck plus covered patio, fenced yard, gas heat, central air. HOMEGARD PROTECTION. #314
891-7400 FRANK KYNKOR 890-7400

SHARON WOODS SECLUDED HER
$70,500 FHA/VA buys this 4 bedroom 4 level split. Includes 2 car gar, secluded backyard w/mature landscaping, family rm w/WBFP, gas heat, cent. air & more! HOMEGARD PROTECTION. #315
891-7400 KURT MCCURDY 890-1616

FAMILY HOME HER
In Worthington's Devonshire North. Enjoy the huge family rm w/WBFP, 4 bedrooms, 1½ baths, rec. rm. in divided bsmt. Convenient location: Mid $60's FHA/VA. HOMEGARD PROTECTION. #316
891-7400 MELINDA MCINTYRE 885-2338

We Were Invited To A Recession...
But Are Too Busy To Attend!
1022 HOMES SOLD IN 1980
HER
The Helpful People
"THE HELPFUL PEOPLE"

FOREST PARK WEST HER
Offers this better than new 3 bedroom bi-level. 2 full baths, 2 car garage, huge family room, WBFP, big country kitchen. In the $50's. CALL ME TODAY! HOMEGARD PROTECTION. #317
891-7400 MARGIE GOETTGE 888-2684

JUST LISTED HER
$52,500 FHA/VA for this attractive 4 bedroom 1½ bath Brandywine residence. Large family rm w/bar, 2 car garage, large lot. Assumable loan. HOMEGARD PROTECTION. #318
891-7400 MATT M. MURTHA 436-6909

FOREST PARK EAST HER
Darling Spanish styled ranch w/3-4 bedrooms, 2 baths, family rm. w/WBFP, huge rec. rm, gas heat, large patio, 2 car gar/opener. Call for details. $80's. HOMEGARD PROTECTION. #319
891-7400 NORMA T. JONES 237-9614

ECONOMICALLY PRICED! HER
$45,900 FHA/VA buys this 3 bedroom ranch. Fenced yard, gas avg $26, partial rec rm. in bsmt, near busline, one of the lowest priced homes in area. HOMEGARD PROTECTION. #320
891-7400 KURT MCCURDY 890-1616

TEMPTING!! HER
At $27,000 FHA/VA you can afford to own this darling 2 story w/large cul-de-sac lot. Home offers 3 bedrooms, 1 bath up and shower in bsmt, dining rm, more! HOMEGARD PROTECTION. #321
891-7400 JULIE PALERMINI 471-1520

NORTHLAND PARK SPLIT HER
Right setting for you-spacious home customized in & out-8 rms-2 baths-cent. air-gas heat-double garage/opener-nicely landscaped-low $60's-many extras! HOMEGARD PROTECTION. #322
891-7400 JOHN JENKINS 888-1288

IMMACULATE DOLL HOUSE HER
$61,900 FHA/VA buys this darling brick ranch. All new carpet & super decor. 3 bedrooms, 2 baths, family rm w/fireplace, finished bsmt. rec. rm. & MORE! HOMEGARD PROTECTION. #323
891-7400 R.G. "BUTCH" SMITH 890-0210

LOVE AT FIRST SIGHT! HER
Westerville area 3 bedroom, 1½ bath front to back sparkling split w/cent. air. 2+ car gar. Fabulous family rm w/WBFP. $50,900 FHA/VA. Call me now! HOMEGARD PROTECTION. #324
891-7400 RON SOUTHALL 436-1840

FOREST PARK DANDY! HER
$65,900 buys this 3 bedroom 2½ bath 3 level split. 2½ car gar, cent. air, gas heat, patio, mature landscaping, private patio and corner lot! CALL! HOMEGARD PROTECTION. #325
891-7400 KURT MCCURDY 890-1616

RANCH—$65,500 HER
Brick-stucco construction. 3 bedrooms. 2 baths, spacious kitchen, family rm. w/WBFP, rec rm, gas heat, cent. air. 2 car gar great fenced yard w/huge patio. HOMEGARD PROTECTION. #326
891-7400 FRANK KYNKOR 890-7400

NEW ON MARKET HER
Excellent location, Forest Park East on private loop. Excellent price $70,350 4-5 bedroom 2 story, 2½ baths. Large front porch, professionally landscaped. HOMEGARD PROTECTION. #327
891-7400 MARTY YUHAS 548-8842

ASSUMPTION HER
Loan assumption possible on this aluminum ranch w/3 bedrooms. Full basement. Close to busline and shopping. For all details, call Harold. $30,900. HOMEGARD PROTECTION. #328
891-7400 HAROLD ASHWORTH 885-4516

FOREST PARK RANCH HER
Huge patio for those summer outings-sharp home w/8 rms-2 baths-cent. air-gas heat-all major appliances-garage-quiet street-FHA/VA-$50's-no closing costs. HOMEGARD PROTECTION. #329
891-7400 JOHN JENKINS 888-1288

JUST LISTED-$42,900 HER
FHA/VA. Ravine and stream. Super story and a half w/3 bedrooms, 2 baths, family rm and dynamite contemporary decor. Immediate possession. HOMEGARD PROTECTION. #330
891-7400 R.G. "BUTCH" SMITH 890-0210

SHARON WOODS RANCH HER
4 bedrooms, too! An ideal family home near shops. Family rm. work room, 2 car attached garage. Patio, gas grill. Immediate possession. Low $60's #331
891-7400 WAYNE SALTER 891-4679

WHY PAY RENT? HER
Assume loan with low down payment & monthly payments--build equity. Sharp 1½ story w/3 bedrooms, large living rm, storm windows, fenced yard. Mid $20's. #332
891-7400 MARVA REID 885-4624

FAMILY ROOM-WET BAR HER
Gorgeous 4 bedroom, 2½ bath 2 story located in Sharon Wds. Great kitchen w/appliances, bsmt, gas heat, cent. air, large patio, fenced yard, storage shed. #333
891-7400 FRANK KYNKOR 890-7400

OWNER WANTS OFFER HER
Spacious 3 bedroom ranch in Forest Pk. Lovely family rm w/WBFP. Partially finished bsmt, gas heat, cent. air. Fenced yard, patio. $58,900 FHA/VA #334
891-7400 SALLY BROWN 882-1658

FOREST HILLS HER
Bright-cheerful 3 bedroom split level. Formal dining rm, kitchen with eating space, huge family rm w/WBFP, 2 car garage. Patio. FHA/VA. $64,900 #335
891-7400 HAROLD ASHWORTH 885-4516

SQUEEZING PENNIES? HER
This 2 bedroom 1 bath ranch is within reach for you newlyweds or retirees. All appliances stay and window air conditioner. Priced right $20,900 #336
891-7400 PAM BROWNLOW 882-3145

HANDYMAN SPECIAL HER
Priced below market. 3 bedroom ranch located close to Northland. Kitchen w/appliances, bsmt, storm windows, gas heat, needs minor work. $36,900 #337
891-7400 MATT M. MURTHA 436-6909

CUSTOM TWO STORY HER
4 bedrooms, 2½ baths, family rm w/WBFP, cent. air, formal dining, full bsmt. All wood windows. Just painted inside. Immediate possession. $65,500 CALL! #338
891-7400 BRUCE BURNHAM 451-8533

LOWEST PRICE IN AREA HER
4 bedroom 2 story in Sharon Wds area. New carpet in oversized family rm. 2 car garage. Well maintained brick and aluminum exterior. $61,900 #339
891-7400 SALLY BROWN 882-1658

MECHANICS DELIGHT HER
3 level split. 3 bedrooms, panelled family rm w/built-in bar w/wet sink. 3 car heated garage w/workbench and storage cabinets. Assume loan. Low $50's #340
891-7400 MARVA REID 885-4624

2 HOMES--FHA/VA HER
Both aluminum sided ranches on double lot w/detached 2 car garage. Smaller home rented $175 & other has 3 bedrooms, bath, full bsmt. Both for $50,000. #341
891-7400 JULIE PALERMINI 471-1520

NEW LISTING HER
If you've been wondering whether you'll ever be able to find a nice 3 bedroom home + a rental home on same property-all for $24,900-call today. #342
891-7400 PEGGY CHAPA 475-2654

SPANISH DELIGHT HER
4 livable levels. 4 bedrooms, 2½ baths. 30' family rm w/WBFP, cent. air, formal dining. Mother-in-law suite. New 36' above ground pool. $70's. CALL ME! #343
891-7400 BRUCE BURNHAM 451-8533

WOODED WESTERVILLE HER
$105,500 buys this 3 bedroom 2½ bath 2 story contemporary. Den, WBFP in family rm. w/cathedral ceiling, walk out bsmt to wooded ravine and more! Call! #344
891-7400 KURT MCCURDY 890-1616

PERFECT FOR YOUNG HER
Couple or bachelor. Nothing to do, completely redone. 2 bedrooms, garage, fenced yard with mature trees. See today for only $29,900 #345
891-7400 DOROTHY DONNALLY 891-2424

$33,000 FHA/VA HER
This 2 bedroom ranch style is an excellent starter home. 1½ car gar, bsmt, new roof. Owner is anxious to sell. Must see to appreciate. Call today. #346
891-7400 ANN MINIOTIS 451-5185

TREE LINED STREET HER
Enchanting cape cod style home with 3 bedrooms. Formal dining room, kitchen has eating space, extra deep lot. Owner financing considered. $29,900. #347
891-7400 TOM BETTENDORF 891-2922

2100 SQ. FT. FOR $82,900 HER
Fantastic 2 bedroom 2½ bath condominium in quiet secluded area. Quality, space & affordable price. Immaculate. Great loan assumption available #348
891-7400 STAN CHESTER 261-7055

HER®
Central Ohio's Largest Residential Real Estate Firm
NORTHEAST & WESTERVILLE
5888 Cleveland Ave.
Means 1 yr. Homegard Protection
891-7400
REALTORS®

REAL ESTATE

PLEASE HELP
Mr & Mrs. Clean would like to sell their very nice ranch in Tanager Woods. 3 BR, 2 baths. Westerville Schools. FHA/VA
RUSS DAYE 882-3391

"MAIZE-COOKE AREA"
Custom built 1 owner 3 BR ranch situated on a prof landscaped large lot. Features: FR w/WBFP, bsmt., rec. rm., C/A maintenance free exterior. Needs interior painting. Owner giving $900 allowance. 60's FHA/VA. Call
GORDON LOOS 882-5774

BUILDING LOTS
Three lots to be sold as one 120' x 138', under $17,000. will not last long
RUSS DAYE 882-3391

CENTURY 21
Holstein & Assoc. Inc.
REALTORS 475-1777

UNIQUE RANCH
Brick 3 bedrooms, 2 full baths, cheerful kitchen, 47 ft. family room & central air. Walk to Westerville facilities. Low $60's. Call
MARLENE CAMPBELL
457-7111 885-1501

WHY RENT?
Start building equity now! 2 bedrooms, 1st floor laundry & huge patio. Low utilities and Assoc. Fees $30's. Call
MARLENE CAMPBELL
REALTOR
457-7111 885-1501

STORY BOOK HOUSE!
Westerville. Split rail fence & roses! Call me now! $55,900.
NATALIE GOODWIN REALTOR
457-7111 846-3990

RE/MAX Unlimited

$59,900
Totally updated Old Westerville 2 story. New kitchen and baths. Over ½ acre, stream and 70 trees. Near stores and bus line. Call Terry McNabb, 267-8393 or 890-5715

Spacious Split Level
North of Morse. Spectacular interior decorating. 3 bedrooms, 1½ baths. Central air conditioning. Fenced lot. Attached 2 car garage. Near Northland shopping center. Call Steve Languis, 451-7201.

Bungalow
Built for builder. Huge custom corner windows, cathedral ceilings, log fireplace, dining room, 2 bedrooms, extra tall basement, corner lot, 2½ car block garage. Extra lot. $46,900 FHA-VA. Call Terry McNabb, 267-8393 or 890-5715.

PAUL MAY
Multiple Listing Service
267-8393 Realtor 267-8393

BEECHWOLD
Best buy in the area! Close to bus, schools, & shopping. Aluminum sided 2 story. Updated kitchen with dishwasher, range & refrig. Breakfast nook, spacious dining room, natural woodwork, fireplace, basement, garage, storms. See this one! $40's. FHA or VA. CLARE HESS, 451-5153

King Thompson Co.
REALTOR 451-5700

12345 PRICE REDUCED! Owner says well this 4 bedrm home in Westerville schools. Features lge fam rm and fen yd. $45,900 FHA/VA. STEVE McCATHERN 837-1200 or 864-6155.

12227 PRICE REDUCED! To mid $20's for quick sale. 8½ % interest if you assume the VA loan. 2 Sty, 2 bedrm home in Linden. Interior newly painted and papered. V. CAROLE ALFF 837-0323 or 864-6155

02142 NEW LISTING-Lovely remodeled ranch with beautiful Florida rm, lge rec rm, gas heat, C/A, very nice fen yd with garden space. Please call for info MARTY BONECUTTER 877-3239 or 875-2327.

Saxton Real Estate

Live in Licking Cty.
Finish it yourself. Two or four bedrms, full heated bsmt. Owner transferred. Asking $43,900. Ann Salyer 236-5602.

Keep Cool
3 bdrm ranch in the country. Two full baths, many extras. Fam rm, WBFP, canning kitchen in bsmt, barn & shed. Ann Salyer 236-5602.

In the country-
Low taxes
Maintenance free- stone & stucco exterior, stone fireplace in large lvg rm, built in china cupboard in dng area. Heated breezeway, connected 2 car gar. Lots of flowers & trees. $44,900 FHA/VA. Ann Salyer 236-5602.

Just Listed
Nice 2 bedrm ranch, not in a forest but lots of trees. Low 40's. Bergie McDavis 967-9188.

Also
Lovely 4 level split, small fence pasture with stream. Mid 60's. Bergie McDavid 967-9188.

Excellent home
3 bdrms, fireplace, 2½ car gar., rec rm with 4th bedrm in bsmt. Extra clean. Dan Sumption 967-9541.

Cedar-4 bdrms
Beamed ceiling in panneled lvg. rm, red Victorian bath, 30 x 12 rec rm, 2 plus car gar., with heat & phone. $55,000 FHA/VA. Marian Stubbs 927-0595.

Westerville Cul-de-sac
Sunken fam. rm with white WBFP, open kit., 4 bdrms, 2½ baths, 2 car att. gar. fenced yard. $64,900 FHA/VA. Marian Stubbs 927-0595

L. Ann Salyer, Realtor
864-4812

Dennis & Stewart Inc. Realtors

THE PLACE TO BE
(NR1) This lovely home is close to everything - bus, shopping and schools. Landscaped tree shaded lot. Big 2 car garage, country size kitchen. Beautifully carpeted liv. rm., plenty of bedrms. Full basement with rec. rm. All for $43,500. Call GEO. STEWART 882-8789

VACANT LAND FOR DEVELOPMENT
(NT1) 7 acres for $21,000; 13 acres for $39,000; 8 wooded acres for $15,000. Just inside Licking Cnty. Close to Gahanna. Spacious 4 bedrm. farm home and 5 acres for $69,900. Or all 31 acres and home for $144,900. This is a real buy. Call GEO. STEWART 882-8789

COMPLETE HOME AND SAVE
(NR2) NEW HOME ON 1 ACRE. Complete construction on this spacious home. F.R. w/WBFP - country kitchen and formal D.R., master bedrm. suite. Call BRIAN 882-1732 for information.

COZY RANCH
(NW6) 3 bedroom ranch, country kitchen, recreation room, gar., and fenced yd. Priced under $40,000. Call DENNIS BYK 888-6561

FANTASTIC BUY
(NM9) for this two bedroom ranch with aluminum siding, storage shed, carport and fenced in back yard. Located on a quiet street. Call DENNIS BYK 888-6561.

WESTERVILLE CONDO
(NP6) 3 bedrooms with 2½ baths. Located close to shopping, schools and I-270. Beautifully decorated and spacious - priced high 50's. Call PAT DENNIS 882-5500.

VACANT SOON
(NB1) Delightful 3 bedroom split level home! Generous dining area overlooks spacious rear yard. Priced in high 40 range. FHA or VA financing. Westerville area and gas heat make this home a desirable purchase, very quick possession. Call PAT DENNIS 882-5500

IT'S BEAUTIFUL
(NP2) See this immaculate home - recently carpeted 3 bedroom 1½ story with enclosed breezeway, suitable for den or office. Remodeled kitchen with bath, central air. 1½ car attached garage. 1st floor utility room. It's nice and just $43,900 FHA or VA. Call PAT DENNIS 882-5500.

RENT BEATER
(NE3) Just $23,900 for this neat 2 bd. room 1 floor with first floor laundry room. 19' living room and spacious kitchen-170' deep lot. Near Cooke Rd. Call PAT DENNIS 882-5500.

LAND FOR SALE
(NP1) Approximately 5½ acres northeast suburban location. Land contract possible with minimum down payment to qualified buyer. Call DENNIS BYK 888-6561.

BUILDING LOT
(NW5) Approximately 1 acre with mature trees. New Albany area. Call PAT DENNIS 882-5500

Dennis & Stewart Inc., Realtors
COLUMBUS FINE HOMES 471-8600

NEW LISTING
52 AV - 3 bdrm ranch, cent. air, fam rm, w/WBFP, basement, garage plus more. Won't last! Low 60's

EXCITING ESTATE
86 CO - Three acres of trees, well kept lawns, swimming pool, The young executive home. Ideal for entertaining. Possible land contract. Price $135,000. Rod Thomas 436-3546

A DOLL HOUSE
19CO - Lovely 3 bdrm home, 2½ baths, paneled fam rm, formal dining rm, 2 car gar and full bsmt. Low 60's Owner leaving the state. Call Rodger Crawford 888-1119

ONE OF A KIND
Huge 4 bdrms, 2 stry, on a corner lot. Great for your family 2½ baths, 2 car gar., 2 patios. Close to park, swimming, shopping. 70's Nancy Toronto 436-0570

TWIN LOT-FOREST PARK
One of a few available lovely locations close to everything. Good investment, gas available. Possible owner financing. $15,850. Connie Dixon 882-8389

NEW OPPORTUNITY
31 Been looking for location with a great 3 bdrm home. 40's FHA/VA Westerville area. John Ross 891-7711

IMMACULATE HOME
63 KA - Convenient to shopping and bus. Three bedroom brick ranch with WBFP. Large fenced lot with many trees, Lots of Extras. Low 50's. Dottie Kerr 888-4003.

IMMEDIATE POSSESSION
44MA - This 3 bdrm, 1½ bath, brick ranch is almost maintenance free - Large basement ready for your rec rm. $47,500 Marie Dutko 262-6880 or Sammie Carter 891-7569

Century 21 891-7444
BARONE & CO., REALTORS®

Allen Spencer Realtor
267-5436

NEW LISTING
Clean 3 bedrm ranch with beautiful birch kitchen cabinets, super family rm, central air, large fenced yard and carport. At $49,500 you'll find this a real charmer! Call Helen Hubbard - 451-6124, 267-5436

ONLY 5% INTEREST
Unbelievable but true. We can build a beautiful ranch home for approx $250 per month with 5% financing. For details call Helen Hubbard 451-6124, 267-5436

8¼% ASSUMPTION
Ranch- 3 bedrms, 2 baths-near Northland conveniences. New carpets, Walltex & paint. Immediate possession. $70's Call Helen Hubbard 451-6124, 267-5436

PAINT & PLUMB
This handyman special needs a good cleaning, painting and some plumbing work. Asking $39,500 but owner needs a fast sale so your offer may buy it. Call Vera Rose 263-9152, 267-5436

LOVING CARE...
is evident everywhere. Super sharp like new 2 story offers new carpets and draperies, 2 car garage, fruit trees, grape arbor, and Interstate Warranty coverage. Only $42,900 FHA. Call Helen Hubbard 451-6124, 267-5436

MOBILE HOME
FBY 306 Rent with option to buy. Two bedrms, living rm, kitchen, drapes, stove, free electric & water. Monthly pymt $145 per mo
Bill Gatton 885-0946

HILLIARD AREA
FBY 146 Lovely 4 bdrm split level, 1½ baths, family room, fenced yard, lots of shrubs, ready to move into. Call
Bill Gatton 885-0946

DUPLEX
FBY 308 Three blocks from OSU. Excellent investment property
Fred Schreiber 888-4196

COUNTRY SETTING
FBY 357 Westerville schools, ranch, 3 bdrms, home on 1.19 acres
Fred Schreiber 888-4196

FRANK B. YOUNG INC. REALTORS 885-0611 MLS REALTORS 50 YEARS SERVICE

EXCELLENT LOAN ASSUMPTION
Nicely cared for 3 bedroom ranch in quiet neighborhood. 8½% FHA loan with payments of $317.06 and a balance of approx $32,300. 2 car garage and rec. room. $47,900. Ask for Kathy

LOTS OF TENDER LOVING CARE
Three bedroom, 2 bath ranch can be purchased Conv./FHA/VA or Loan Assump. Air conditioned. Rec. Room. New roof. A good buy. $43,900. Ask for Betty or Marge.

CONVENIENT TO SHOPPING, DINING AND COMMUTING
Gas heat in this three bedroom bi-level. Family room. Central Air. Easy to care for. $52,900 FHA/VA. Ask for Andy.

Century 21
Joe Walker & Associates
882-0305 891-0180

FOR SALE
EQUAL HOUSING OPPORTUNITY
VA Acquired Homes
VA Will Finance
To Inspect These Homes and Submit an Offer
See Your Local Broker

REAL ESTATE

BY OWNER WOODWARD PARK
Very clean 3 bdrm. 2 bath ranch, fam rm. WBFP, central air, screened porch, and many extras. Very close to church, schools, and shopping center. $64,900. Call 885-3807

FORREST
Paint for Down Payment
This home is neat & clean inside, but you could do exterior painting, as your down payment. Ranch w/3 bdrms., bsmt., great location priced in mid 40's. Call 878-0423 or 878-4551. Ask for Marlene
FORREST ALLEN
REAL ESTATE INC.
5257 W. Broad St.
878-4551

Open Thurs. 6-8
EXECUTIVE LIVING at a price you can afford. Truly a beautiful home. Priced below the area for fast sale. Come see for yourself. You'll be amazed at the luxury. 1889 Alpine Dr. Sharon Woods. Follow signs from Rt. 161 NE 963. Mel Sellers 262-6958

Open Thurs. 6-8
Brighten your routine. Lots of quality in the 2 stry. 4 bdrm 5281 Sandalwood Ct. on street W. of Tamarack Circle. If it's pride of ownership you want, then stop by for this special open house. NE 1249 Mel Sellers 262-6958

Land near Sunbury
Vacant 6 acres flat and pleasing to build on. An offer may buy it. I also have vacant land in town. NE 1256 Mel Sellers 262-6958

Grab the phone
Call me about this charming 2 sty., 2 bdrm., updated kitchen, lvg. rm., bath, air con., 1½ car gar., fenced yard. NE 1257 Jeanne Miller 846-2193.

CV Perry & Co.
459-4223

REAL ESTATE

Hocking Hills
1 bdrm home - 2 car garage. 20 acres - 1 acre pond. Will trade for Cols. Property. North - 888-7201.

RANCH - $31,500
N. of Oakland Pk. Maintenance free, privacy fence, new driveway, full carpet, 3 bedrooms. Call: Herschel Smith, 888-2889

$35,500
Central air, 3 bedrooms, basement, 200 ft. deep lot. Call: Herschel Smith, 888-2889

WESTERVILLE
Great family home. 4 bedrooms, family rm. w/fireplace, dining rm., carpet, built-ins, att. 2 car gar., Spring Hollow. Call: Herschel Smith, 888-2889

GALL & GOSS
267-3111

FRIENDLY HOMES
COLONIAL HILLS
Stone & Alum 2 St. 3 BDRM home. Beautifully decorated with new carpet. Gorgeous landscaping. Just listed and won't last. $50's Call Irene Thivener 881-4210

SEEING IS BELIEVING
3 Minutes N. of Worthington. 4 Bdrm. ranch on 2 beautiful acres of trees. Loads of birch cupboards & hg. closets. Rec rm. with stone fireplace. $70's. Call Etta Thompson 548-7824 Eves.

DON'T JUST DREAM
You can own this beautiful newly decorated 3 Bd. brick ranch. Nice trees and delightful view. Just north of Worthington Hills. $60's. Call Etta Thompson 548-7824

A-FRAME
New energy saving home with huge kitchen and deluxe appliances. $60's. Call Donna Lawrence 846-1589

No matter where you're moving we can help you relocate with ease
Call our Toll-free no.
1-800-523-2460 Ext. H121
FRIENDLY REALTY
888-1244 548-5320

CAM TAYLOR CO., REALTORS

$38,500. Northeast	Doll house. Part. furnished. Alum. siding, extra insul. Fen. yd. Mitch Daniels, 476-3223.
$54,900. Cranbrook	Owner anxious. 4 bdrm., 2 bath. Super lot, large kitchen. Great buy. Marge Drake, GRI. 451-7013.
$59,800. Forest Park E.	Price reduced!! Split level with 4 BR, 2½ baths, large lot. Tom Maloney, 268-4120.
$76,500. Sharon Wds.	Outstanding 4 bdrm., 2 sty. Large kitchen w/bay. Cozy fam. rm. w/FP. Darlene Hyrmer, 882-9399.
$97,900. Glen. Hghlds.	4 BR, 2 sty, screen porch, 2 plus gar. Full bsmt. Good buy! Gary Parsons, GRI, 846-9297
$135,000. Patterson Rd.	Magnificent contemporary. 2½ yrs. old, sets on lake, spiral staircase, deck, 15 miles to dwntwn. Cols. Peg Higginbotham, 436-4502 or 235-2356.
$179,000. Rolling Ridge	This Two-Story commands attention. Owner/Bldr. 4-5 bdrms. 2900 Sq. Ft. Luxurious appointments. Pool & tennis courts in area. Westerville schools. Peg Higginbotham, 436-4502.

RELO — CAM TAYLOR CO. — REALTORS — RELO
CAM TAYLOR CO. REALTORS RELO WORLD LEADER IN RELOCATION
888-0307
235-2356
MLS HOMEGARD

REAL ESTATE

N. of Cooke Rd.
Rare Listing
Lovely 3 bdrm. stone & stucco ranch, large lvg. rm., dng. 1, bath, wall to wall carpet throughout, fire alarm system, kitchen w/eating space, oven & range. Large rec. rm. Bsmt., fenced yard. FHA/VA or loan assumption. Call Pat or John
McCorkle, Inc.
882-1112

REAL ESTATE

Woodward Park
Twin Singles
All brick, bsmt., 2 bdrms -3 bdrms., double gar., gas heat, A/C $88,000, will trade. Call 888-7201

N. Of Morse Rd.
Beautiful 3 or 4 bdrm., 1½ bath, brick alum. home. Covered patio, gas grill, paneled rec. rm., CA. Take approx. $4000 down FHA, $0 VA. 2270 Edmonton Rd. Call Jack O'Ryan at 443-3227 or NCR, 237-7681 OPEN SUN. 2-5.

Northeast Chapel 5528 Cleveland Ave.

LONG FUNERAL HOME

Offering pre-need information-local and out of town arrangements.

TWO LOCATIONS
ONE PHONE NUMBER
WITH 24 HR SERVICE

268-1188

Since 1949 also at 1173 E. Hudson St.

engagements

Echelmeyer-Prasher

Mr. and Mrs. Larry Echelmeyer, 1999 Glouchester, announce the engagement of their daughter, Mollie Ann, to Todd William Prasher, son of Anton Prasher of Barberton, Ohio and the late Janice Prasher.

The bride-elect is a 1975 graduate of Northland High School and a 1979 graduate of Otterbein College. She is presently enrolled in the graduate school of Bowling Green University.

Her fiance is a 1977 graduate of Ohio State University presently employed as an accountant for Arthur Andersen Co., Cleveland

A December wedding is being planned.

MOLLIE ANN ECHELMEYER

NORTHRIDGE PHARMACY
3671 Karl Rd.
Call 263-5244

MRS. BRUCE FERRARO

Noon ceremony unites couple

Worthington United Presbyterian Church was the setting, June 14, for the marriage of Nancy Joan Alben, daughter of Dr. and Mrs. James O. Alben, 1430 Boxwood Dr and Bruce A. Ferraro, son of Mr. and Mrs. Frank Ferraro, Brooklyn, Ohio. The Reverend Charles B. Robinson and Father Hawkins performed the noon ceremony.

The bride, given in marriage by her father, wore a long gown, with a chapel train of white chiffon knit with stand up collar of re-embroidered Alencon lace. The sheer point d'esprit yoke had Schiffli embroidery trim. The bodice and sleeves were trimmed with Alencon lace and seed pearls. A matching half juliet cap and finger tip veil completed her attire. She carried a nosegay of sonia sweetheart roses.

Sandy Duncan, friend of the bride, served as honor attendant. Other attendants were Lynn Ferraro, sister of the groom and Anne Eichel, friend of the bride.

The attendants wore apricot satin gowns with chiffon capes and carried bouquets of apricot carnation, sonia roses and white daisies.

Pete Eichel, a friend of the groom served as bestman. Ushers included Tom Alben, Seattle, Washington, brother of the bride and Mark Ferraro, brother of the groom. The bride and groom's brothers, David Alben and Scott Ferraro, served as the candle lighters.

The soloist was Nan Page of Kent, Ohio, a friend of the bride. Readers were Larry Wagenknecht, Brooklyn, Ohio and Glen Pratt, Cincinnati, Ohio, both friends from Miami University.

A dinner and reception following the wedding was held at the Granville Inn.

The bride is a 1976 graduate of Northland High School, attended Miami University, and is a recent graduate of Kent State University. The groom is a 1979 graduate of Miami University and is employed as an accountant for Republic Steel.

The couple will reside in Parma, Ohio, following a trip to St. Thomas.

Lechner-Barnette

Mrs. Patricia Lechner, 5599 Crawford Dr., announces the engagement of her daughter, Lisa Michelle, to James Ronald Barnette, son of Mrs. Mary Barnette, of Johnstown.

The bride-elect is a 1977 graduate of Northland High School, presently enrolled at Ohio State University. She is employed by Bob Evans Restaurants.

Her fiance is 1980 graduate of Northwestern Business College and is employed by Great Lakes Diesel.

LISA LECHNER

The couple plan a late July wedding.

Vows exchanged in June ceremony

MRS. JON RESCH

Kay Lynn Allison became the bride of Jon Kevin Resch during a late afternoon ceremony June 28, at the Church of the Messiah, performed by Rev. Terry Heck. She was given in marriage by her father.

The couple's parents are Mr. and Mrs. Robert Allison, 1728 Penworth Dr. and Mr. and Mrs. John Resch, 5242 Blue Ash Rd

Sue Anne Allison, sister of the bride, was the maid of honor. Judie Smith, friend of the bride, was the bridesmaid.

Craig Resch, brother of the groom, was best man. Ushers were Bruce Nicklaus, friend of the groom, and Ricky Allison, brother of the bride.

The bride's gown was fashioned of white organza with a schiffli collar, the bodice trimmed with chantilly lace and seed pearls. Her juliet demi cap was trimmed with lace and pearls and supported a fingertip illusion veil.

Her attendants wore floor length mint green dresses with chiffon capes.

The bride is a 1976 graduate of Northland High School and a 1977 graduate of the Ohio State School of Cosmetology. She was employed by Lopresti's Hair Center. The groom is a 1975 graduate of Northland High School and al980 graduate of Ohio State University. He is employed by Ross Aluminum Foundries, as a metallurgical engineer.

A reception was held at the home of the bride's parents.

The couple will reside in Sidney, Ohio

Property management.

There's more to it than collecting the rent.

Classic REAL ESTATE Inc.

Brokers Protected

SERVING OWNERS OF APARTMENTS, HOUSES AND DOUBLES IN NORTH CENTRAL COLUMBUS

BOB McINTYRE CERTIFIED PROPERTY MANAGER

MAY WE SERVE YOU? 291-9463

Managing And Maintaining Real Estate More Than 10 Years

THE BEST OF BOTH

Sewing Maching Repair
Done by Experts
Service all makes
24 hr. service

Sewing Classes
Sew beautiful garments and save!
ENROLL NOW!

NORTHLAND SEWING CENTER
Fountain Square Shopping Center
1973 Morse Rd.
267-5026

IMPORTED AND DOMESTIC
Italian Food
MEAT AND CHEESE PARTY TRAYS - FRUIT BASKETS AVAILABLE

Carfagna's SUPER MARKETS

"The Meat People"
CENTRAL OHIO'S LARGEST INDEPENDENT MEAT PROCESSORS

CLOSED FRIDAY JULY 4th

HIGH BEER & WINE SOLD SUNDAYS AFTER 1 PM

100% Pure Beef LEAN-FRESH GROUND BEEF 1.49 lb.

U.S. Choice RUMP ROASTS 2.39 lb.

FALTER'S HAMS BUTT HALF 99¢ lb.

FALTER'S BRATWURST Try These On The Grill 1.49 lb.

U.S. Choice CUBE STEAKS 2.59 lb.

SHANK PORTION 79¢ lb.

FALTER'S OR SUGARCREEK BACON 99¢ lb.

Lean-tasty CHOPPED SIRLOINS 1.69 lb.

Carfagna's KEILBASA SAUSAGE 1.49 lb.

S-P-E-C-I-A-L BEEF SIDES LAST WEEK AT THIS PRICE

FREEZER BEEF
FRONTS.....1.39 lb.
SIDES.....1.39 lb.
HINDS.....1.79 lb.

FREEZER BEEF SOLD HANGING WEIGHT
All Beef is guaranteed cut, wrapped, QUICK FROZEN AND DELIVERED
YOU CAN FINANCE Your purchase with VISA or MASTER CHARGE

HOME DRESSED CHICKEN LEGS N' THIGHS 69¢ lb.

Oscar Mayer BOLOGNA ALL MEAT 1.29 lb.

HOME MADE Potato or Macaroni SALAD 59¢ lb.

NICKLES TABLE QUEEN BUNS Hamburger or Hot Dog 49¢ Pkg. of 8

JUMBO EGGS 69¢ Doz.

Coca-Cola or 7-Up 2 Liter Bottles Throwaway 99¢ ea.

Calif., Sweet CANTELOPES LARGE SIZE 89¢ ea.

MARATHON BARS Special Price 5 for 29¢

BORDEN'S 2% MILK Plastic Gal. 1.69

U.S. No. 1 Seedless GRAPES 99¢ lb.

Hi Dri TOWELS 29¢ Limit 1 With Purchase of $7.50 or more

Fresh, tender 5 EARS SWEET CORN 99¢

Borden's Glacier Club ICE CREAM Vanilla & Flavors 99¢ ½ Gal.

1405 E. Dublin-Granville Rd. (Route 161) 846-6340 Open 7 Day A Week Mon. thru Sat. 9am to 9pm Sun. Hours 9am to 6pm

We Reserve The Right To Limit Quantities
Specials Good Only While Supply Lasts

2372 Cleveland Ave. (Two Blocks North of Hudson) 263-6470 263-6691 Open Mon thru Thur. 9am to 8pm Fri. & Sat. 9 to 9 Sun. 9 to 6

Amana COOLING-HEATING
CENTRAL AIR CONDITIONING SALE
BUY Amana NOW & SAVE
RAY ZIEGLER CO.
HEATING COOLING
2265 INNIS RD. 471-6446

ALEX SHOE REPAIR SERVICE
(rear of Food World)
27 years serving the Northeast Community
HOURS
Monday-Friday 10-7 p.m.
Saturday 10-6 p.m.

MM MOONEY & MOSES INSULATION

JULY INSULATION SALE

SAVE 15%

ON INSULATION WORK CONTRACTED IN JULY.

For Example: To insulate the walls or ceiling of a 900 square foot, 3 Bedroom Ranch could cost approximately $600. But during the July sale your cost — only $510.

You are saving a whopping $90 plus*

*May also be eligible for Federal and State Income Tax credit.

885-3403
6360 Huntley Road
Worthington, Ohio 43085

MM MOONEY & MOSES OF OHIO, INC.

Columbus Public Library
Box 7020 Station E
Columbus, Ohio 43205

BULK RATE
U.S. POSTAGE
PAID
PERMIT No. 602
COLUMBUS, OHIO

PUBLIC LIBRARY
JUL 10 1980
COLUMBUS, OHIO

FREE PAINT OFFER

Rehab home to be sold

Jon Moorehead, director of the Columbus' Neighborhood Housing Services, Inc., 2320 Hamilton Ave., announced the purchase of a home in Linden to be rehabilitated and resold by the organization.

The rehabilitation is part of the CNHS' vacancy prevention program. Tom Jacobs, assistant director for the organization and rehabilitation specialist, said eliminating vacant homes and eyesores from the community is a CNHS goal.

The two-story home at 1295 E. 24th Ave. was bought by the organization in early June. It had been vacant about nine months, Moorehead said.

The home will undergo extensive revitalization and be brought up to local housing codes. It will then be sold.

Jacobs said the three-bedroom home is being repainted inside and out, is getting new carpeting and fixtures. He said new plumbing has already been installed.

"We're going to bring it up to code and add everything a new house would have so a person could move in immediately," Moorehead said.

The home was purchased by CNHS for $12,400 and Moorehead said it will be sold at the cost of repairs.

"The home was vandalized and all windows were broken out. Windows alone will cost $1,000 but we're looking for a resale price in the low 20s," he said.

Moorehead said he expects the house to be ready before the end of the month. Following completion an open house will be scheduled. Persons interested in purchasing the home should call the CNHS office at 267-2574.

The organization is also continuing its fourth annual summer paint program. Qualified Linden residents with homes in need of repainting may receive free paint.

The program is funded by the Columbus Board of Realtors and directed by CNHS. Howewners who qualify for the program will receive supplies to paint the exteriors of their homes.

Mike Thomas, community liason officer, said he encourages homeowners to take advantage of the progam because repainting increases the value of the home and also makes a better looking neighborhood.

Persons interested in the program can pick up an application at the CNHS office or by calling Thomas.

Moorehead said 50 homes have already qualified for free paint. He said he hopes to do 200 homes this summer.

THE NEWS

55th Year-No. 45 Wednesday, July 9, 1980 25 cents

linden-northeast edition

Your Neighborly Newspaper Columbus, Ohio

Hall up

The Ernest B. Marsh Fellowship Hall is nearing completion near the Linden Church of the Nazarene, 1743 E. Lakeview. Located just west of the sanctuary, the new structure is named for Ernest Marsh, 1881 Radnor, a member of the church who for 21 years was the Linden congregation's minister.

The two-floor building will house a fireside room, a recreation room, a gymnasium, and Sunday school classes.

Ken Carney is the pastor.

Jury finds James Walton guilty

James Walton, 20, of 1224 Huber Ave., was sentenced Thursday night in the slaying of the son of a Linden businessman.

After lengthy deliberation, the jury found Walton guilty of aggravated robbery and voluntary manslaughter in the Jan. 9 death of Mark Patterson, 19, of 2599 Summit St. Patterson was a 1979 Brookhaven High School graduate.

Franklin County Common Pleas Judge Frederick Williams sentenced Walton to seven to 25 years for each offense for a total of 14 to 50 years. Walton was turned over to the Columbus Correctional Facility.

Walton's brother, Charles, 27, had pled guilty to voluntary manslaughter in the crime. He awaits sentencing.

In the James Walton case the Franklin County Prosecutor's office had sought convictions on charges of aggravated robbery and aggravated murder.

Patterson was shot when he scuffled with the Walton brothers at the rear of Lift Parts Service of Columbus, 1741 Cleveland Ave. The Waltons were robbing the firm of a postage meter.

Lift Parts is owned by Charles Patterson of East Lincoln Avenue.

Mark Patterson died at University Hospital an hour after the shooting. A month later Columbus police arrested Charles Walton and in February James Walton was arrested when an automobile he was riding in was stopped for a traffic violation.

Clinton Checking sewer tile

The Clinton Township Trustees is continuing its study of storm water drainage, Lucy Henthorn, a trustee said.

Flooded homes after heavy rains have been a problem for Clinton Township residents for many years, she said. In the past, sporadic problems were taken care of but now the problem has worsened and an overall revision is needed.

The problem, Mrs. Henthorn said, lies in the storm tiles. The existing tiles are not capable of handling all storm water run-off which leads to the flooding problem.

The board is attempting to find tiles big enough to hold the water. Mrs. Henthorn said the board will then suggest a size tile for each resident's home to help alleviate the problem.

"The average lot would run the homeowner about $150. Once the resident lays the tile, the township would maintain it," Mrs. Henthorn said.

The board will seek funding from the Mid-Ohio Regional Planning Commission for the project. Although there are no funds available now Mrs. Henthorn said, she is hoping to get some later this summer.

COTA's choice

Saturday's storm has left the Central Ohio Transit authority (COTA) with a heavily damaged garage and a choice: repair or tear down. The service garage at Cleveland and Reynolds avenues, believed to be more than 60 years old, was originally owned by COTA's mass transit predecessor, the CTC. The garage, due for replacement in two years, is repairable but COTA may not want to pay a high repair bill for a soon-to-be-demolished structure, said Don Moore, COTA's assistant general manager of operations. COTA may request a federal grant, already in the works for the replacement project, be stepped up, Moore added. Meanwhile, structural engineers were expected to study the garage early this week. The building's wall collapsed during a wind storm that swept through Columbus at more than 50 miles an hour. (News photo by James Waldsmith.)

Credit card, phone scam stings here, police warn

A ladies handbag is reported stolen.

A day or so later the handbag's owner receives a telephone call from a Sgt. Willis, who identifies himself as a Columbus police officer. He asks for the confidential number of the woman's Master Charge or Visa card.

Within hours the cards are used to make a large cash withdrawal from a local banking machine.

This is a scam that has been played out more than 30 times in Northeast Columbus and West Columbus during the past six months.

Explains Columbus Police Detective Jim Stratten, there's no "Sgt. Willis" in the department and no police officer needs or should be given confidential bank card numbers.

The rip-off artists, believed to be working in a ring, also have used the fictitious names of Sgts. Dean and Davis, Stratten said.

The police have few leads in the case, admitted Stratten. He asked citizens to contact police immediately if they should be telephoned by anyone who seeks confidential bank card numbers.

Chemical kill time

It's time to kill cottony maple scale.

The scale, a small, brown and white growth that attaches to twigs and branches of various trees, especially silver maples, can be controlled with insecticides.

The unusually warm winter brought a higher incidence of cottony scale this spring and summer. The scale injures trees by sucking sap from twigs and branches. Small twigs die first, leaves are stunted and black, sooty mold forms on leaves.

Trees infested two or three years may lose large branches.

A dormant oil may be applied before spring growth or an insecticidal spray can be used in early July. That's when most of the scale's eggs have hatched. The insecticide kills the young scale.

Use Diazinon 50 percent WP, Guthion 50 percent WP, or Sevin for control. Read and follow label directions.

Proud grandma

Twin boys in New Hampshire prompted this sign on Weber Road this past week. Proud grandmother Bessie Pickering received the news early Monday, June 30, and "I had my sign out by noontime," she said.

The boys, Eric Joseph and Christopher Shawn, weighing in at six pounds and five pounds, 12 ounces respectively, are the first children of Bessie's daughter, Sgt. Dena (Richards) Allis, 22, an air traffic controller at Pease Air Force Base. The Brookhaven High School graduate has been in the air force four years.

Said Bessie of the babes, "They aren't identical. One has dark hair and the other has fuzzy blonde." This is the first time the grandmother has announced an arrival with a road-side sign, but the twins are not her first grandchildren. A son and his wife, East Columbus residents, are expecting.

"The twins and the other on the way makes an even dozen," said Mrs. Pickering, the mother of four.

THE NEWS

• Linden-Northeast edition • Northland edition

YOUR NEIGHBORLY 'HOMETOWN' NEWSPAPERS
COMBINED CIRCULATION OVER 41,500

Published every Wednesday
by The Linden News Publishing Co., Inc., Don E. Cimorelli, President/Publisher
5176 Sinclair Rd., P.O. Box 24009, Columbus, O. 43224

ADVERTISING AND EDITORIAL
PHONE NUMBER IS NOW...846-7750

Tom Forsythe, Vice President/General Manager
Del Bobley, Consultant

Ron Boyd, Advertising Manager
James Waldsmith, News Director
Andy Schut, Circulation Manager
Circulation Phone 267-9976 or 267-6384

Bookkeeping Phone No. 267-6385

Deadlines: Display Ads-Friday 5 p.m.
Single Classified Ads-Monday, 6 p.m.
General News-Friday, 5 p.m.
Church, Scout, Elementary School, PTA
And Wedding & Engagement notices
5 P.M. Thursday

The News reserves the right to refuse any advertisement, to delete objectionable words or phrases, and will not be responsible for checking accuracy of items submitted for publication or for more than one wrong insertion of advertising copy.

New Scripts

Top Eagles

At the Fraternal Order of Eagles Convention held in Cincinnati June 18 through 20, the Linden Auxiliary 2252 ritual team placed third in state competition.

Area residents, Marian O'Brien was named madam state conductor. Kathryn Shaw was named to the all star team as madam conductor of the ritual team and Sarah Buehl was named district 12 leader.

Woodcarvers

The Columbus Chippers Woodcarving Club will hold its eighth annual woodcarving show Saturday, July 12, 11 a.m. to 8 p.m. and Sunday, July 13, 11 a.m. to 5 p.m. at Veteran's Memorial, 300 W. Broad St. There is no admission charge.

Area residents who will join more than 100 other carvers from Ohio and adjoining states in exhibiting their work include: C.J. Cooper, 2873 Grasmere Ave.; Bob Hetterscheidt, 3167 Ontario St.; Cowan Jackson, 2938 Atwood Terr.; Virgil Meyers, 1144 Reed Circle Dr.; Barbara Minton, 3718 Brandon St.; Ervin Norris, 1331 Bryson Rd.; Pat and Joel Skeele, 4802 Colonel Perry Dr.; and Hersh Westbrook, 3517 Bremen St.

Blood spirit

Northland area residents will have the opportunity to express their community spirit when the Red Cross bloodmobile visits the Northland Mall on Monday, July 14.

The bloodmobile will be located in the center of the mall from 10 a.m. to 4 p.m. Donors are encouraged to make appointments by calling the Red Cross at 253-7981, ext. 238.

"Hospitals in the central Ohio region will request more than 2,000 units of blood every week this summer," said Ellie Tuhy, Red Cross donor consultant. "That's one reason why it's so important for folks to exercise their community responsibility during the summertime by donating blood."

And pressure

The Karl Road Urgent Care Center, 5770 Karl Rd., will be giving free blood pressure readings every Sunday from noon to 3 p.m. at the center. All area residents are welcome to have the free service.

The center opened several months ago with the object of serving as an alternative to emergency hospital rooms. The center offers a wide variety of medical services including physical exams, X-rays, electrocardiograms and laceration and orthopedic repair. For more information on the center call 846-0003.

Social phone

Northeast area residents can use the telephone to take care of almost all their social security businesses, announced Stefan Gasparovic, Social Security District Manager in Columbus.

Using the telephone saves time, gasoline, and parking fees.

The telephone can be used for general information, to report a change that affects your Social Security records or your benefits, and to file an application for benefits.

the news in focus

Teri Hipolite

If one word could describe seventeen year old Teri Hipolite, it would have to be dedicated.

The 1980 graduate of Northland High School is one of only 100 girls nationwide to be named to the All-American High School Drill Team. She said she got there by devoting many hours making up routines, marching and practicing

As a member of the Valkyries, the Northland H.S. drill team, Ms. Hipolite would spend almost four hours a day practicing.

"We also practice during the summer for at least two hours every other day," she said. "It was hard work and you gave up a lot of your own time, but it was all worth it."

Her devotion to the Valkyries paid off last April when she was named to the All-American team. More than 200 high school girls tried out for the highly prestigious team

"It's really an honor to make it, because so many girls try out. I was really excited when I found out I made it," Ms. Hipolite said

The drill team will appear at halftime during the Canton football Hall of Fame game featuring the Green Bay Packers and San Diego Chargers on August 2. In the past, the team has also performed in parades in New York City, Philadelphia, Disney World and the Hula Bowl football game in Honolulu

The daughter of Duane and Mary Hipolite, 5506 Rockwood Rd., Ms. Hipolite was awarded a partial scholarship to the University of Hawaii in Honolulu because of her accomplishments with the drill team. Entering as a freshman this fall, she will be a member of the "Rainbow Dancers," U of H's drill team.

"I've got mixed feelings about going," she said. "I really do want to go because it'll be a good experience, but I'll miss home. I am excited about he drill team because it's more dancing than marching and I love to dance"

She says to be a good drill team member, she had to learn discipline, respect for others and self-expression. She also was ready to give up many free hours for practice.

"Being on a drill team, you have to learn to work with people and try not to be a star. You need to project yourself and smile, be sharp and dedicated."

Harmonica tunes at Mall

The Buckeye State Harmonica Club entertained shoppers Saturday at Northland Mall. Antique and unusual harmonicas were displayed too. Among the tunes: "O' Susannah" and "Amazing Grace".

Renzetti's sends kids to ballgame

Renzetti's Food Markets sponsored the attendance of 800 youngsters at a Columbus Clippers game July 2. Columbus area IGA Stores honored Harold Cooper, Michael Dorrian, and Robert Southwick for their part in bringing professional baseball to Columbus.

The youths attended the doubleheader against Pawtucket courtesy of Renzetti's in cooperation with the Northern Columbus Athletic Association.

Walnut Creek bazaar planned

The Walnut Creek Civic Association will sponsor a subdivision-wide bazaar and garage sale Saturday, July 12. Linda Stephens, is chairman of the event which begins at 10 a.m. and lasts until mid-afternoon.

Booths offering various items will include: Bake goods; Christmas ornaments; kitchen spice wall hangers; stationery; Raggedy Ann and Andy wall palgues for children's rooms; hot dogs and drinks. There will craft items from the Century Farms Shops.

The association will use the sale's proceeds to buy playground equipment and for other community projects. Maps of Walnut Creek showing sale locations will be available at the entrance to Walnut Creek, located on Westerville Rd. one stop light south of Morse Rd. beside Winding Hollows Country Club

Associate added

Century 21-BARONE & CO., Realtors, announces the association of Linda Schoephoerster Conners to the firm

Linda is a graduate of Franklin University and received her Bachelor Degree in Business Administration in August, 1979. Her minor was in Industrial Management.

For the last half year, Linda has taken extensive training in Real Estate and Financing.

Linda is specializing in commercial and investment real estate. She currently serves as Chairman of The Columbus R A N.D. Group, an organization of property investors interested in creative financing techniques

Linda has been a Columbus resident for 25 years and lives in Forest Park West with her husband, Bob, and daughter Kathryn

COSA

Member Ohio Youth Soccer Association
Affiliated with United States Soccer Federation
Affiliated with FIFA

Child's name

Date of birth: mo day yr. sex

School presently attending

Home Address

City zip

Phone I have/have not played soc (circle one)

cer before on team in league.

Shirt Size for Player ( )6-8 Small ( )10-12 Medium ( )14-16 Large ( )34-36 Adult ( )38-40 Adult ( )42-44 Adult

To apply for entry into the COSA program, complete and sign this form. Detach and mail it with the $20 entry fee (checks or money order only) made payable to COSA

Central Ohio Soccer Association
1279 E. Dublin-Granville Road
Suite 101
Columbus, Ohio 43229
(614) 888-8197

Application must be received at the above address no later than Saturday, July 26, 1980.

HEARING PROBLEM?
LUEBBE HEARING AID CENTER
Board Certified Audiologist Will Provide A Professional Hearing Aid Fitting
Family Owned & Operated Over 30 years
30 Day Trial With Return Privilege
Assure Maximum Satisfaction
Batteries & Repairs for All Makes. We Represent 16 of the Finest Hearing Aid Manufacturers
Mary Luebbe Gearhart M A Audiologist
DAILY 9 AM 5 PM SAT 9 AM 1 PM FREE PARKING
3327 N. HIGH
Bet Brighton & Longview
267-9249

ANNIVERSARY SALE
MANY FAMOUS BRANDS--OUR ENTIRE STOCK AT BIG EARLY SUMMER DISCOUNT
REGISTER FOR DRAWING OF GIFT CERTIFICATE
KNIT TOPS ONLY $4.50
KNIT & TERRY SUNDRESSES $17.00
Bobbie Brooks Sassafras SWIMSUITS 35% OFF
JEANS 30% TO 50% OFF Our Reg Prices
COATS AND SUMMER DRESSES 40% OFF
Classic Lady
4460 Cleveland Ave., Corner Morse Rd.
HOURS: Mon. thru Fri. 10-8, Sat. 10-6, Sun. 12-5

24 HOUR SERVICE
LONG AMBULANCE
268-1188
1173 E. HUDSON ST.
5528 CLEVELAND
When Scheduled Ahead...DAY BASE RATE $45.00
$5.00 discount for payment at time of service

ALEX SHOE REPAIR SERVICE
Northern Lights
(rear of Food World)
27 years serving the Northeast Community
HOURS
Monday-Friday 10-7 p.m.
Saturday 10-6 p.m.

Custom Hairstyling
FOR MEN AND WOMEN
CREME PERM $15.00
complete with shampoo cut & style
NOW FULLY STAFFED TO BETTER SERVE YOU!
with or without an appointment
UNI-SEX SHOP
Uni perm complete with haircut and style $22.50
HAIR CUTS $4.50
SHAMPOO CUT BLOW STYLE $9.00
SHAMPOO AND SET $4.50
ROSE-LOUISE Beauty Bar
3963 CLEVELAND AT FERRIS 475-2710
Weekdays 9 am to 6 pm
Rose LaQuise LOUISE Salome

Belair's LOVE FURNITURE
Where people shop for quality and don't mind paying a little less
2600 MORSE RD.
1 mile east of Northland
OPEN DAILY 10-9 SUN. 1-5
471-5682

KENWORTH BEAUTY SALON
1800 E. Kenworth 268-2444
1 Street South of Oakland Pk. W. of Cleve.
Sharon Bland, Owner

For Your Next Hair Appointment
-CALL-
267-4270
Paula Rose Mazon Rosemary Dottie
PERMANENTS $18.50 UNIPERMS $22.50
MOISTURE WAVES $25.50
MAZON'S BEAUTY SALON 267-4270
Ample off street parking
1592 Oakland Pk. at Dresden
DISCOUNTS FOR SR. CITIZENS
MONDAY-SATURDAY

LEES
BEER DRIVE-IN
3271 Westerville Rd. 471-5565
In Schottensteins Parking Lot
OPEN 7 DAYS A WEEK
HIGH BEER & WINE ON SUNDAY
WITH DRIVE THRU CONVENIENCE
OPEN SUNDAYS 1-10 P.M.
FASTEST Friendliest Service In Town!
OVER 6 ENTRANCES AND EXITS!
Coca-Cola TAB-SPRITE Pepsi-Cola Reg. & Diet 8 Bottle Carton 1.39 PLUS TAX & DEPOSIT
Limit 2--Additional Cartons $1.59
6-16 oz. Cans Coca-Cola SAVE 20¢ 1.99
Plus 4 oz. per can Free!

THE BEST OF BOTH
Sewing Machine Repair
Done by Experts
Service all makes
24 hr. service
Sewing Classes
Sew beautiful garments and save!
ENROLL NOW!
NORTHLAND SEWING CENTER
Fountain Square Shopping Center 267-3036
1973 Morse Rd.

E.A. Slane adds staff

Century 21, E.A. Slane & Assoc., Realtors announce that Beverly Shippey has joined sales staff.

Mrs. Shippey, an eight-year resident of Northeast Columbus, resides in the Kar-Mel area. She has three sons and two daughters, and was formerly associated with the State of Ohio.

IT'S HAPPENING AT NORTHLAND MALL
THE ART OF SELF DEFENSE
as demonstrated by...
Oriental Martial Arts College
Students and masters will perform feats of self discipline, courage and physical fitness following oriental teachings.
Saturday and Sunday 1:00 and 3:00
NATIONAL K-9 DOG COMMAND
Skillfully trained guard dogs show their canine candor as they offer protection with affection. Questions answered after demonstration. Please leave Fido at home.
Friday 7:00 p.m.
Saturday 4:00 p.m. and 7:00 p.m.
Sunday 2:00 p.m. and 4:00 p.m.
Always more for you at Northland Mall
Morse Rd. at Karl Rd.
Shop Daily 10:00 a.m.-9:00 p.m., Sunday 12:00 noon-5:00 p.m.

CALENDAR

Calendar is presented weekly by The News.

Because Calendar usually won't list prices for events, and because dates and times have been known to change at the drop of a hat, telephone numbers of sponsors are included whenever possible so readers can call ahead for more detailed information.

St. Charles Summer Community Theatre presents "Godspell" July 10-13 at the Campus Theatre, 2010 E. Broad St. All performances are at 8 p.m Cast members include Shellie Stevens (front) and from the left, Andy Carr, Michael Lorr (Northland), Angela Yannon (Dublin) and Kathi Kocher (Upper Arlington). Ticket information can be obtained by calling 252-8341 or 252-6714. Tickets will be available at the door.

Shows

At Gallery 200, 200 W. Mound St., Summer Show opens July 13 includes paintings, sculptures, mixed media, fiber by David Black, John Freeman, Penney Denning, Dorothy Littlehale and others. Through August. Monday through Friday, 1 p.m. to 5 p.m., and Saturday from 10 a.m. to 1 p.m.

At Cedar Point Amusement Park, Sandusky, O., July 16-20, annual Cedar Point Crafts Festival.

Plays

July 8-13 -- Neil Simon's Chapter Two starring Joyce DeWitt and Tab Hunter at Kenley Players, Veteran's Memorial Auditorium. For information call 224-4247.

July 9-12, 15-19, matinee July 20, July 22-26 – Gilbert and Sullivant's comic opera The Pirate of Penzance, performed by Ohio State University's Department of Theater in the Thurber Theater, Drake Center, 1849 Cannon Dr. Curtain time 8 p.m. For information call 422-2295.

July 11-13, 17-19 – You Can't Take It With You, Pulitzer Prize-winning comedy by Moss Hart and George S. Kaufman, light-hearted look at 1930s politics and effect on American society. Capital University's Summer Carousel Theatre on the Arena Stage, 8:30 p.m., Sunday matinee at 2 p.m.

July 15-20 – Ed Ames Stars in South Pacific at Kenley Players, Veteran's Memorial Auditorium. For information call 224-4247.

July 15-19 – Carter Lewis directs Otherwise Engaged starring Dick Miller continues on Otterbein Summer Theatre at Otterbein College, Westerville. For tickets call the Campus Center box office.

Films

July 10 – Hog Wild with Laurel and Hardy, Band Concert, and Most Marvelous Cat at U.A. Public Library's Main Library, 2800 Tremont Rd., at 7 p.m.

July 11 – D.O.A., one of Film Noir's most perverse experiments, stars Edmond O'Brien, in the auditorium of the Columbus Museum of Art at 7:30 p.m.

July 15 – French experimental films by Man Ray including Retour A La Raisons and Emak Bakia at 2 p.m. in the Columbus Museum of Art auditorium

July 16 –Norway narrated by Jonathan Hagar. Mershon Summer Far Horizons Film Series in Mershon Auditorium at 8 p.m.

July 16 – Maytime, MGM musical starring Jeanette MacDonald and Nelson Eddy at the Ohio Theatre's Summer Film Series, 1:30 p.m. and at 8 p.m.

Music

July 11 –Tom Battenberg Jazz Ensemble at the Main Library of the Public Library of Columbus & Franklin County, 96 S Grant Ave., at noon.

July 10 –A Touch of Grass bluegrass music continues the Music in the Park Summer concert series sponsored by the Upper Arlington Cultural Arts commission, at 7:30 p.m. at the U.A. Municipal Services Center, 3600 Tremont Rd.

July 11 – Suzuki Violin Recital at Riverfront Amphitheater at 6 p.m.

July 11 –Orion presents jazz at Riverfront Amphitheater at 7:30 p.m.

July 12 --Ohio Village Singers at Riverfront Amphitheater at 7:30 p.m.

July 13 --Bernard Upshaw Gospel Singers at Franklin Park Conservatory at 3 p.m.

July 13 --Scott Steelman Quintet at Goodale Park At 3 p.m.

July 13 --Germania Concert Band at Schiller Park at 7 p.m

July 16 – The Majestics with music from the '40s to the '80s on the Statehouse Lawn at 11:45 a.m.

Misc.

July 9 -- Pageant of Champions drum and bugle corps competition at Franklin County Stadium at 7:30 p.m. Six corps from throughout the nation, sanctioned by Drum Corps International. Tickets at the gate.

July 11,12 – The Ohio Theatre Children's Theatre presents Sleeping Beauty with the Pickwick Puppet Theatre. Five-foot tall rod puppets and Tchaikovsky's music featured. Both mornings at 10 a.m

July 16 – Meet Me in the Garden, favorite poems presented by Merle Harbach, from 5 to 7 p.m. in the Sculpture Garden of the Columbus Museum of Art. Wine and cheese a la carte.

July 16, 23, 30 – Annual Summer on the Lawns celebration at Waldeck and 16th Avenue. On July 16 theme is Music of the People: quilting and spinning at 5 p.m.; bluegrass music at 7 p.m.' Turkeys at 8 p.m.' and The Women's Music Union at 9 p.m.

Wittenberg graduates

Wittenberg University held commencement exercises June 7, marking the end of the 135th academic year for the independent liberal arts institution.

Graduates from this area included: Dougles Lumpkin, son of Mr. and Mrs. Clarence Lumpkin, 1330 E. 20th Ave.; and Darrell Fields, son of Mr. and Mrs. William Fields, 766 Brentnell Ave.

Garages & Home Improvement
Fast Service
Insured-Bonded Licensed
ROOM ADDITIONS
ROOFING GUTTERS
GARAGES BLOCK Or FRAME
SUN DECKS
PATIOS And CARPORTS
CONCRETE And BLACKTOP DRIVES
NO PAYMENTS TILL OCT. 1980
ALUMINUM VINYL And STEEL SIDING
PORCHES
SCREEN ENCLOSURES
Free Estimates
Serving Columbus Area Over 14 Years
WE'LL SAVE YOU UNDER ANY WRITTEN ESTIMATE $100 to $500
Bank Financing - No Payments Until Oct. 1980
MAYWOOD GARAGES 261-7123

COMPLETE AUTO SERVICE
FOR MOST MAKES & MODELS
AT
Harry Young's
Oakland Park
SHELL
Now is the time to check your cars air conditioning for summer driving
Oakland Park at Karl Rd.
Where we care!
267-4459
Auto Care

BECAUSE YOU ASKED FOR IT
OYSTERS ON THE Half Shell
Café KAESEBERG
SERVED EVERY Wednesday
SHRIMP ENSHELL HAND CARVED ICE BOWL
STARTING JUNE 4th 6-10 PM
SEAFOOD BUFFET
Shrimp Stuffed Artichokes
Lobster Thermidor
Crab Cakes Chesapeake
Clams Casino
Broiled Scallops
Sweet and Sour Shrimp
Seafood Creole
Broiled and Breaded Fish Fillets
Avocado Seafood Salad
Lobster Newburg
Steamed Clams
Oyster Rockefeller
Breaded Scallops
Breaded Shrimp
Blue Fish Red Snapper Sword Fish Bass
Halibut Cod
Children 7.95
10.95 Adults
Reservations 888-5056
Sheraton Inn North
888 E. Dublin-Granville Road
Columbus, Ohio 43229
614-888-8230

Come see an innovative wood house that's plugged into the sun.

You're invited to visit the Omni One Solar Home, winner of the American Wood Council's "Design for Better Living" award.

Passive solar heating isn't futuristic. It's here today in the Omni One Solar Home, bringing you substantial savings on heating bills.

A design that makes the most of the sun.

The first thing you'll notice is the south-facing "solaratrium." It collects solar heat, stores it in a special wall and circulates it through the house. This is a passive solar system without complex, expensive collectors and equipment. And it cools the house naturally in summer.

Complementing the sun's power is the Plen-Wood system, a sealed, insulated chamber below the floor. It distributes air from the solaratrium or back-up furnace to the rooms through floor registers. As a result, floors are warmer, and floor-to-ceiling temperatures are more uniform, so you feel more comfortable at lower temperature settings.

But wood saves energy in other ways as well.

Wood: the foundation of a good home.

There's an insulated foundation built of preservative-treated lumber and plywood. It helps reduce heating costs, and creates a warmer, drier basement that's easily finished for extra living space.

The Omni One Solar Home is also framed in wood, allowing space for ample insulation in walls and ceilings. Wood doors, double-glazed wood windows, and double-glazed storm windows add even more to the energy savings.

But there's more to wood than efficiency. There's also good looks.

Wood: for beauty that makes a house a home.

Exterior wood siding gives the Omni One Solar Home a warm, welcoming look. And it's tough enough to stand up to the worst weather. Wood paneling and an easy-care wood deck help make the solaratrium a dramatic place to greet guests.

Inside, you'll find three bedrooms and big, exciting living spaces. There's a centrally-located great room that's ideal for family fun or entertaining, as well as a cozy first floor den for quieter moments. Hardwood flooring adds distinction to these rooms as well as the bedrooms, yet requires little maintenance.

So come see the ideas that won the American Wood Council's "Design for Better Living" award here in Columbus. And find out why the most efficient homes are made of wood.

From Columbus, go west on Fishinger, then south on Dublin. Turn left at the entrance to Scioto Trace. Open weekdays 5 PM to 10 PM, weekends noon to 10 PM. Phone 889-0400 or 267-8598.

Solartherm Builders
Joseph J. Kawecki, Architect
Furnishings by Glick's Furniture Co.

Local cyclist triumphs in racing debut

By Marty Rozenman

Until recently the only thing to distinguish Chris Cleary from the rest of the bicycle-riding population was he learned to ride as a four-and-a-half-year-old.

That has all changed with his racing debut—a story more than a little reminiscent of the recent movie "Breaking Away."

The 22-year-old Linden area product and 1977 Whetstone graduate was experienced in distance rides, but was a virtual stranger to competitive bike racing until the recent Buckeye Criterium. That event, held on the Ohio State campus, covered approximately six miles over a rectangular course consisting of blocked off streets.

"It was the first race of any significance for me," Cleary said. "It was promoted by the Franklin Bicycle Club with the Ohio State Cycling Club. I was in the Senior IV classification which is about the fourth level of competition. It's for serious racers who are just beginning.

I was pretty surprised to win---I won by two lengths," he said. "The guy that finished second was moving left and right to prevent me from drafting and that's the biggest part of racing other than the condition of the bike. It's (drafting) a very well acepted part of racing. You cooperate or you burn out fast. I just took him in the end anyway.

"I guess he thought I had the advantage because he was on a borrowed bike," Cleary noted. "He had no way of knowing I was, too, although I ride it so much it might as well be mine."

Cleary's competing at all was the "Breaking Away" connection. He said his bike slipped on a wide flourescent line in the middle of the road---twice---in practice laps. Those high-speed spring wipeouts left open wounds on Cleary's thigh which are still nearly softball and baseball sized bruises. The Ohio State Emergency Squad was on hand for such instances and the rider was treated well enought so "it didn't hurt until after. I was definitely into making that ride."

Cleary said he "was always interested in exotic bikes." A family photo album shows a young Cleary on an "Easy Rider" chopper-style bicycle. He started riding in road tours for children's Palace in his mid-teens. The Tour of Scioto River Valley (TOSRV) is a yearly event for him. That two-day ride from Columbus to Portsmouth and back takes him about 10 hours for the 206 miles.

He is a member of American Youth Hostels (AYH) and has participated in many century or 100-mile tours. Locally, the courses are mapped out in lines of "Peanuts" characters Snoopy and Woodstock.

"Snoopy's not so bad," Cleary said of the course, "but Woodstock is something else. These rides are a good time and you meet some really nice people."

He trains on his bike about four times a week, often competing in Powell over a cement oval or on a six-mile course near Alum Creek northeast of Columbus. Racing speeds can exceed 35 miles an hour, but are usually 20-25 mph for longer races. Drafting is the name of the game with the pack separating in sections in the last mile.

Cleary practies drafting on occasion behind a tiny MG Midget owned by friends Jim and Debbie Masters. "He's so close he can read the speedometer," Debbie said.

Cleary explained, "Drafting is definitely dangerous. I'm right on their license plate. The MG is perfect because I look down through their windsheild and see chuckholes.

"Racing is pretty intense. They tried out for the Olympics three weeks ago in Lima and there are some very good riders in the area. It's tough competition and it's tough to break into the top levels," he noted.

"There are a lot of 'gearheads' in the area and you'd be surprised what theyre into," Cleary said. "They're working with elliptical sprockets, but the big thing is air pressure and precision bearings." Further conversation along this line rapidly confuses those not familiar with bike racing.

The rider does construction work for living expenses and upkeep on the bike and for his 11973 BMW Bavaria and 750 Kawasaki. He hopes to become an aviation mechanic.

Motorcycles indirectly got him interested in biking. He had success on his cycle in stock class racing at Dragway 42 near Marion, but eventually cracked his tibia in an accident. Having sold his second racing bicycle previously, he turned to running and covered 15 miles a day.

Lingering pain sent him to the doctor and it was discovered he still had four stress fractures. Doctors orders were swimming or biking and Cleary now enjoys both.

The bicycling authority said the popular film "Breaking Away" was well done and researched. "There were some obvious botch-ups," he observed. "It's hard to believe somebody could go 60 mph and not be well known. The world land speed record is something like 65 on the Bonneville Salt Flats. The guy who did it did that peice of riding in the movie drafting behind the semi. To go 45 or 50 you really have to kick your butt. My best is 42 or 43."

Some of his most unusual remembrances of rides have been accidents. "At the TOSRV there are so many people. When you'e got 2000 people going for it at the start there are going to be problems. They've had a staggered start since 1975," he said.

"Another thing is you can get highway hypnosis. You'll be tired of drafting and fixate on the wheel in front of you. Sometimes people will just ride into the bike in front of them. I saw one guy ride right into a bridge abutment and he was moving pretty good. He hurt himself pretty bad."

The former St. Matthias, Clinton and Brookhaven student is thinking about riding in an upcoming 540-mile tour across Missouri Labor Day Weekend.

The son of Jack and Betty Cleary has four sisters, Colleen, 24, Maureen, 21, Kathleen, 20, and Pegeen, 15 and a brother, George, 14.

Cyclist Chris Cleary is stopped during a high speed turn on Ohio States West Campus by a shutter speed of 1/1000th of a second. The Linden product and Whetstone graduate placed first in his division of the recent Buckeye Criterium.

Pitch, Hit and Run today

Youngsters, ages eight through 13, are invited to test their baseball skills by competing against others in their age groups in Major League Baseball's official youth program, Pitch, Hit and Run

P, H and R is a nationwide program sponsored by local Burger King restaurants in cooperation with the President's Council on Physical Fitness and Sports. There are four levels of competition, demonstrating three key baseball skills -- pitching for accuracy, hitting for distance, and running the base paths for speed.

In Columbus, the first level will be held today (Wednesday) at 6 p.m. at four different locations: eastside - Crum Recreation Center, southside - Marion-Franklin Recreation Center; westside - Westgate Recreation Center; and northside - Woodward Park Recreation Center, 5147 Karl Rd.

Columbus area winners will compete in the District Competition on July 25th. Divisional competition will be at Municipal Stadium in Cleveland Aug. 22. The Finals will be at Cooperstown, N.Y., site of the Baseball Hall of Fame. On October 15, the Pitch, Hit & Run finalists will receive their awards in a special on-field ceremony just prior to Game Two of the 1980 World Series.

Details and registration forms for the Pitch, Hit & Run Competition are available at local Burger King restaurants from June 6 until the day of the competition. Completed forms should be brought to the competition director at the local site. No advance registration is required.

Softball tourney aids 'Jerry's Kids'

7-Eleven Food Stores will sponsor the first Muscular Dystrophy Softball Tournament July 26 and 27 at Westgate Park.

First, second and third place team trophies will be awarded as well as 15 individual first place trophies. The entry fee is $75 a team and all proceeds will go to help "Jerry's Kids."

All entry fees are due by 4 p.m. July 18.

The double-elimination tourney will accept the first 32 teams, Class B and C level teams will compete, make checks payable to: MDA, c/o 7-Eleven Food Stores, 1430 Oakland Park Ave., Cols., O. 43229. Call Ted Kohler at 263-0066 for information.

TV, Metros give armchair QBs grid opportunity

A special sporting event in support of the Franklin County Area Jaycees will be presented by QUBE July 12 at 8 p.m.

The Columbus Metros football tem will meet the Racine, Wisc., Gladiators at Franklin Country Stadium for the world's first interactive football game.

The Metros-Racine confrontations marks a historic first in the sport of football. QUBE viewers, via their QUBE home consoles, will call the Metros offensive and defensive plays.

All stadium ticket sale proceeds will benefit the Franklin County Area Jaycees' community projects. Tickets for all ages are $1. Member Jaycees are now actively selling advance tickets throughout the city. Jaycees representatives anticipate a full house on July 12 at Franklin County Stadium and believe the game will be one of the most lucrative charity promotions ever presented.

The game will be presented live on QUBE channel T-7 and Warner Amex Cable Channel 11.

Jaycees slate annual junior golf tourney

The Columbus Jaycees will sponsor their annual Junior Golf Tournament July 28 and 29 at Blacklick Woods Metropolitan Golf Course.

The Monday and Tuesday competition will be 36 holes of medal play. The winner and runner-up in each division (Junior, 15 and under; Senior, ages 16 through 18) will qualify for the Ohio Jaycee Tournament at Granville Golf course, Granville, Ohio. Expenses for the event in Granville, including room and board, will be frunished by the Columbus Jaycees.

Offical entry forms may be obtained at most area golf courses or by calling Stephen Kuss at 294-3565 or 235-9179.

The entry fee of $12 along with the application must be received by July 14 at the Jaycee office, P.O. Box 1527, 50 W Broad St, Columbus, Ohio 43216.

The Columbus Jaycees welcome community support and help in fulfilling our goal of encouraging the sport of golf through a competitive event for the Junior Golfers of Central Ohio. For information contact Stephen Kuss.

JAE Co. TAKES 1 GAME LEAD

Leader emerges in NSBL

What was a close race a week ago has turned into a rout in the Northern Summer Basketball League. JAE Co. Kitchens won a pair of games this past week and took a game and a half lead over the chasers.

The standings were in a three-way tie prior to JAE's emergence with Franklin Life and Crestview Foods having a piece of the top spot. In a battle of the undefeateds, JAE topped Franklin, 63-61. JAE took a second win on the week downing Sugar Shack 80-73

Dan Lewis had 16 in the Franklin victory, including six in the final quarter that enabled the winners to hold on despite the Franklin Life charge led by Robert Tatum, who ended the games with 28 in the losing effort.

In the high scoring Sugar Shack win Lewis and his Brookhaven teammate Byron Reeves hit for 27 and 29 respectively. The loss to JAE Co. was Franklin Life's only game last week.

Len Immke upset previously unbeaten Crestview to knock that quint out of the first place tie. The final score was 60-55. Dana Coffman continued his torrid league-leading scoring pace with 23 in the loss. Winners Dave Entsminger and Jeff Tressler had 18 and 13 each.

State Savings evened its record at 2-2 with a hard fought 66-58 win over Cooper-Dorrian. Kenny Guice led the way for the winners with 20. Trane Comfort got an easy win over Cooper-Dorrian when the last place team failed to have enough players at tipoff time and forfeited.

Trane got a second win on the week by downing Sugar Shack 80-67. Cameron Black totaled 29 points in the win, including four rim-shaking slams.

Mike McKinney was the leading point maker for Sugar Shack. He had 29 and 28 in the Shack's two losses the week past.

The following are the league standings and the list of leading scorers through the first five games.

NSBL League Standings

JAE Co. Kitchens	5-0
Franklin Life	3-1
Crestview Foods	3-1
State Savings	2-2
Len Immke	2-2
Trane Comfort Corp.	2-3
Sugar Shack	1-4
Cooper Dorrian	0-5

NSBL Leading Scorers

Name/Team	Games	Points	
Coffman/Crestview	4	93	23.3
McKinney/Sugar Shack	5	116	23.2
Tatum/Franklin Life	4	86	21.5
Black/Trane Comfort	4	83	20.8
Guice/State Savings	4	76	19.0
Lewis/JAE Co.	5	88	17.8
O'Neill/State Savings	2	35	17.5
Entsminger/Len Immke	3	51	17.0
Howie/Len Immke	3	48	16.0
Holt/Crestview	3	47	15.7

C. J. Mazzola of Fontanelle Restaurant battles Olympic Swim Club's Paul Dobner for a rebound in action last Wednesday evening in the junior division of the Northern Summer Basketball League. Watching the action are Fontanelle's Anthony White and Olympic's Kelvin Cherry. (News Sports Photo by Brian Rapp).

BA Paints leads NSBL junior loop

B.A. Paints held a one game lead in the Northern Summer Basketball Junior League midway through the schedule.

Walters IGA was one game back at 4-1 and Olympic Swim and Racquet was third with a 3-2 mark.

BA Paints' Bill Holman was the loop's leading point maker with 84 tallies. Despite the fact the J.W. Fox team has won only one game, Rich Shields was the league's second leading scoreer with 61.

The following are the standings, leading loop scorers from each team and the results of games played this past week as reported by Bob Lennon DeSales High School head basketball coach and one of the area mentors leading the program.

JUNIOR LEAGUE STANDINGS

B.A. Paints	5-0
Walters IGA	4-1
Olympic Swim Club	3-2
Fontanelle	2-3
JW Fox	1-4
VArsity Club	0-5

TOP SCORERS

BA Paints	Holman 84
Walters	Ratistatt 56
Olympic	Cherry 47
Fontanelle	Cladwell 49
Fox	Shields 61
Varsity	Rouchon 26
	Woods 59
	Gullick 49
	Zubovich 32
	White 35
	Bowman 47
	Freeman 35

SCORES

June 30
Walters IGA 56
BA Paint 66

JW Fox 49
Olympic 50

July 2
Olympic 45
BA Paints 66
Walters IGA 51

Fontanelle 36
JW Fox 47
Varsity 48

SCHEDULE

July 9
Walters IGA vs Fontanelle
Olympic vs JW Fox
BA Paints vs Varsity Club

July14
JW Fox vs Fontanelle
BA Paints vs Walters IGA
Varsity Club vs Olympic

Games start at 6:30 p.m.

AMC
Concord

ON SALE NOW
TRENOR AMC/JEEP
2850 Morse Rd. (BETWEEN WESTERVILLE RD AND CLEVELAND AVE) 476-0830

Elmer L. Rothermund
1471 Tamarack Circle
(in Forest Park East)
888-5830
"See me for all your family insurance needs."
STATE FARM INSURANCE
Like a good neighbor, State Farm is there.

Smith's
FREEZER MEATS
Established in 1952
We Sell U.S. Choice
BEEF SIDES and QUARTERS
We Accept Food Stamps
VISA, Master Chg.
Check Our Prices
BUDGET BUNDLES
Food Lockers For Rent
$49.50 Per Yr.
257-7541
3737 N. High St.

SINCE 1948
CARRELL'S AUTO PARTS
LET US HELP YOU FIGHT INFLATION
COMPLETE MACHINE SHOP SERVICE
FRED DAWSON SHOP FOREMAN
SPARK PLUGS
CHAMPION
Only 79¢
99¢
A Champion tune up can save you 1 to 2 gallons of gas per tankful
AMERICA RIDES MONROE
HEAVY DUTY SHOCKS
The Only Thing Budget About It Is Its Prices
$5.85 each
Limit 4
NEW DISC BRAKE PADS
$5.88
MOST CARS AND LIGHT TRUCKS
Brake Shoes $5.88
99¢
Reg $1.75
Limit 5
ARCO Graphite 10W 40
FOR MOST U.S. CARS
LIMIT 2
$2.59
XSV AIR FILTER
OPA 59
OIL FILTER
$1.49
MADE BY Purolator
Water Pumps From $9.05*
Alternators From $19.88*
Starters From $19.88*
Mufflers From $16.88*
Exhaust Pipes 40% Off List
Chassis Parts 40% Off List
Comp. Remanufactured Engines 30% Off List*
Comp. Crank Shaft Kits 35% Off List*
*With Exchange
-PRICES GOOD THRU JULY 15, 1980
• STORE PICK UP ONLY
• WE RESERVE RIGHT TO LIMIT QUANTITIES
1550 W. MOUND ST. 279-2360 Near Central Point
2995 WESTERVILLE RD. 471-9620 Near Behland Plz.
2100 CLEVELAND AVE 268-3589 2 Blocks So. of Hudson

GRUBB Bros. CONSTRUCTION
891-6666
Siding - Roofing - Remodeling
CONTRACTORS
Free Estimates - Licensed

MM MOONEY & MOSES INSULATION
JULY INSULATION SALE
SAVE 15%
ON INSULATION WORK CONTRACTED IN JULY.
For Example: To insulate the walls or ceiling of a 900 square foot, 3 Bedroom Ranch could cost approximately $600. But during the July sale your cost — only $510.
You are saving a whopping $90 plus*
*May also be eligible for Federal and State Income Tax credit.
885-3403
6360 Huntley Road
Worthington, Ohio 43085
MM MOONEY & MOSES OF OHIO, INC.

DIOCESAN RECORD HOLDERS

Linden siblings Heidi Rempe, 14, and Adam, 16, earned berths in last weekend's AAU State Junior Olympics Track and Field Meet at Ohio Stadium. Both are currently Central Ohio Diocesan Junior High record holders in the shot put and discus, Heidi, an outstanding student at St. James, earned seven varsity letters there and was a member of the 1979-80 AAA city champion basketball team. Her sister Jamie, 5-11 at 13-years-old, started at defensive tackle for the Central Catholic League champion Stallions last fall and played on the varsity and reserve basketball teams. The 3.7 student was a student council member. Both Rempes credit DeSales volunteer Coach Guido Ricevuto with their track success. The children of Dave and Sunny Rempe have a sister, Jamie, and brother, Ladd, 10. (News Sports Photo by Marty Rozenman).

Rat Pack stunned in AAU

By Brian Rapp

It was an eye-opening experience in New Orleans last week for the "Rat Pack," the local girls AAU basketball team representing Ohio in the Junior Olympics Basketball Championships.

The Buckeye State champs lost their opening round game June 30 to the "Queens" of Connecticut 66-56 and ended their tournament play July 1 with a 76-67 loss to Rocky Mountain of Denver in the consolation bracket.

"It was pretty unreal," remarked Head Coach Dud Beaver this past week. "The competition was so much better than we had imagined...we were the littlest team there."

The long trip south, coupled with a mix-up that prevented the team from practicing may have hurt the squad's chances. "We got off to a slow start, and never really recovered," Beaver said. "We lost the game at the foul line...we had one of their (Connecticut's) people foul out and several playing with four and three, but we missed some one-and-one tries that hurt."

Upper Arlington grad Michelle Lalonde led the scoring for the Pack with 12, while Northland's Sharon Curd added 11.

The local's lack of size was most apparent against Rocky Mountain, which boasted a front line over six feet and no player under 5-9. After falling behind 19-6 in the first quarter, the Ohioans' full-court press put the Pack down only 33-27 at half. Size won out, however, as the Colorado team ended the Ohio's squad's tournament with the 76-67 defeat.

Shawn Steward, the smallest player on the floor at 4-11, put on a dazzling offensive exhibition to score 18 points in the losing effort. The Northland guard was aided by Gahanna's Lori Cahill who chipped in 10 and Watterson's Joanie O'Brien who also added 10.

"The girls really weren't too disappointed," Beaver reported last weekend. "We had no idea what to expect, and as it turned out coming as close as we did was pretty satisfying. They played as well as they could, and their performance was really appreciated by the crowd. I had people tell me after the game that our team was the most exciting one to watch they had seen during the tournament. They pressed and ran and really showed a lot of heart."

The trip wasn't a total loss for the team...the girls found time to enjoy some of the famous New Orleans attractions, including trips to the French Quarter and the Superdome, as well as a steamboat ride down the Mississippi River.

Beaver is already planning on a return trip next summer. "Now that I know what to expect, I'll be able to determine what kind of players we'll need to do well," he said. "We have to have height, so perhaps we'll try to get some players from the state high school tournament to play for us. And we'll also have some players from this team back, so hopefully we can get back down there and have a better shot next year."

With their eyes open, of course.

COSA accepts applications for fall soccer play

The Central Ohio Soccer Association (COSA) is currently accepting applications for the fall season. The deadline for receipt of applications is July 26.

COSA currently supports an enrollment of over 1100 children from primarily the Northern Columbus and Westerville areas, with teams coming from Galena, Sunbury, Powell, Worthington and New Albany. Fields are located primarily in the Westerville and Northern Columbus areas.

Regulation league play begins Sept. 6 and will carry through early November, the culmination of the program being the Cup Championship Tournament. Children born anytime between 1965-1974 are eligible and placed on teams according to age and gender. The 1974 division is an exception of the recreational program. Coaches are permitted on the field to assist their youngsters and no scores or standings are kept.

Application fee is $20 for each child with a maximum of $50 for any one family. To apply for entry into COSA contact the organization at 1279 Dublin-Granville, Rd., 43229; or call 888-8187.

NCAA fall soccer signups expected to near 2,000

Applications are now being accepted for the Northern Columbus Athletic Association (NCAA) fall soccer program.

Last spring over 1,900 boys and girls were involved in NCAA soccer, reflecting the growing popularity of this sport in Central Ohio. While the majority of participants come from the northern Columbus area, approximately 25 percent of the players come from the suburban communities of Worthington and Westerville.

The NCAA intramural soccer program is open to all boys aged five to twelve and all girls aged five to sixteen as of June 1, 1980. The five-year-old league is non-competitive and designed for instructional purposes only. For players six years old and up there are leagues for boys and girls and separate leagues for each age group. Teams are formed as much as possible by neighborhood to facilitate transportation. All games are played in the north Columbus area.

Entry fee is $20 for the first child, $15 for the second, and $10 for the third. The maximum fee per family is $50. Entry fees cover the cost of team shirts, balls, awards, youth referees, field equipment, and maintenance. Players must provide their own shorts, socks, shin-guards and shoes. Entry deadline is August 2. The season will start on or near Sept. 8 and continue for eight weeks. In addition to regular intramural play, the fall season will include cup competition.

NCAA soccer is specifically designed to teach good fundamental soccer to young players at an intramural level. Player participation is emphasized and each child plays at least one half of each game. The size of the program enables teams to be placed within league divisions of comparable strength so that games are as evenly matched as possible.

The NCAA encourages all participating children and adult volunteers to realize that a youth sports program should also be an opportunity for children to have fun and develop new friendships as well as to learn the game of soccer.

Applications have been mailed to all families who participated in the 1980 spring program. If you did not receive a form or if you are interested in obtaining more information, please contact one of the following: Mike or Jan Geary, 891-5129, five- through seven-year-olds; Dane or Anna Beekman, 882-6512, eight- and nine-year-olds; Sujit or Sharon Chatterji, 888-9563, ten and older.

Bernard Master Tournament slated for Saturday at Olympic

Olympic Swim and Racquet Club will host the 6th annual, $1200.00 bernard Master—Olympic Tennis Classic.

The tournament will be held July 12 and 13 at the club located at 3450 Indianola Ave. Play will begin at 9 a.m. Saturday for the 32 team field that will include the top men's doubles teams from the midwest.

The tournament is being sponsored by Bernard Master, a Columbus Osteopathic Physician and long-time tennis enthusiast. Dr. Master is a graduate of Ursinus College and the Philadelphia College of Osteopathic Medicine. He is the senior attending physician at Doctors Hospital and the founder and director of the Dennison Avenue Medical Clinic. Dr. Master will be teaming with the 1980 NCAA semi-finalist, Ernie Fernandez, in the tournament. Fernandez, a member of the National Jr. Davis Cup Team, is currently playing the Volvo Grand Prix.

Aiming for the top prize of $500 will be defending champions, Al Matthews and Steve Vaughamn. Among the challengers will be Olympic pros Jim Criswell, Steve Ryuse, Randy McLaughlin and Kelly Cooper.

Tim Gullickson and Hank Jungle won the first event in 1974. Gullickson is presently one of the top thirty professionals on the ATP computer.

The semi-finals are slated for 10 a.m. Sunday and the finals will follow at 2 p.m.

Admission is free and the public is invited to attend.

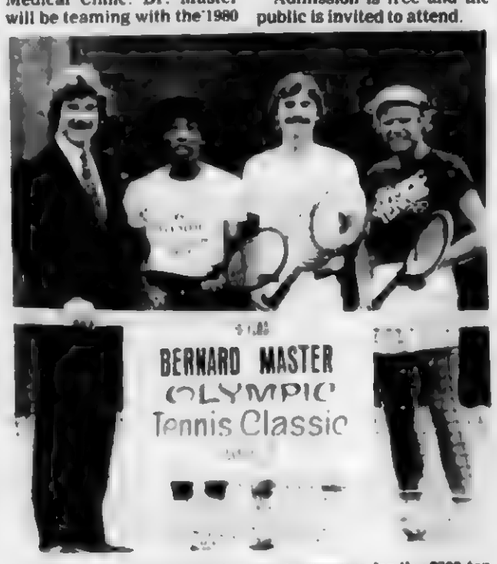

These four are among the top challengers for the $500 top prize in the forthcoming Sixth Annual Bernard Master Tennis Classic at Olympic Swim and Racquet. From the left are; Master, the tournament sponsor; Steve Ryuse, one of the Olympic pros; Randy McLaughlin, the tournament director and Jim Criswell, manager of Olympic Racquet. The tourney is slated to start Saturday at 9 a.m. and continue through Sunday action. There is no admission charge.

Clover kids take tour

The Clover Kids 4-H Club toured Mother's Pizza Parlour and Spaghetti House July 1. Eighteen members of the Parkmoor Perfectionists 4-H Club joined them for the tour, which concluded with a pizza party.

The Clover Kids gathered later at the home of their advisor, Anne Droste, to review judging procedures and to discuss fair booth ideas

HUDSON
Pharmacy 262-8457
1043 E. Hudson St.
•Medical Oxygen
•Respiratory Therapy Equipment, Rent or Sale.
•RX Delivery
•All Charges
PRESCRIPTIONS filled quickly

Columbus
Gold and Diamond Exchange
2410 N. High St.
Cash Paid
For gold, diamonds, silver, sterling, platinum, coins. Highest prices paid. Call 262-6166. Your jewelry cleaned FREE!
GIA trained professional on duty to help serve you in buying or selling.
Jewelry design and repair at our store.

Property management.
There's more to it than collecting the rent.
Classic REAL ESTATE Inc.
Brokers Protected
SERVING OWNERS OF APARTMENTS, HOUSES AND DOUBLES IN NORTH CENTRAL COLUMBUS
BOB McINTYRE CERTIFIED PROPERTY MANAGER
MAY WE SERVE YOU? 291-9463
Managing And Maintaining Real Estate More Than 10 Years

DENTIST
Dr. K.E. Poling
5927 Karl Rd. Cor. Rt. 161
•Reasonable Fees
•Most Services
For Appointment Call
888-4454

"Operations and hospital rooms cost a lot more than you think."
W.P. "BILL" ZOURDOS
3677 B Karl Rd.
Office 263 0995
See me for State Farm hospital surgical insurance.
Like a good neighbor, State Farm is there.
State Farm Mutual Automobile Insurance Co. Home Office: Bloomington, Illinois

DOMINO'S PIZZA
Domino's Pizza Night with the Columbus Clippers
Come and join us Friday, August 1 for Domino's Pizza Night at Franklin County Stadium.
Tickets for the game are only $.50 with any pizza purchased from any of the 25 Columbus area Domino's Pizza locations.
You may buy up to four tickets with each pizza and have them delivered with your order.
If you live outside a Domino's Pizza delivery area you may pick tickets up at the store.
We'll have special coupons and surprises for you on Domino's Pizza Night, August 1, when the Clippers play Tidewater at 7:30pm.
At only 50¢ each the $2.00 general admission seats will go fast and each store's supply is limited.
We reserve the right to limit our delivery area. 1980 Domino's Pizza Inc. 008423/2301-25

HAPPY'S
BEVERAGE CENTER
2899 Suwanee Rd. 267-9554
pepsi
REGULAR, DIET MT. DEW TEEM
8-16 oz. RET. BTLS.
$1.59 PLUS DEP. NO LIMIT
SPRITE-TAB 8 pks. ½ LITER 1.59 & DEP.
SNYDERS 1 lb. bags 1.39 SAVE 30¢
SPRITE 6 PK CANS 1.49
OPEN FRIDAY-SATURDAY 10 am-11 pm.
Stock up for the week-end.
NEW SUMMER HOURS
MON.-THURS. 11 a.m.-10 p.m.
FRI.-SAT. 10 a.m.-11 p.m.
Also at 1672 N. High St. 299-9872
HIGH BEER/ Wine on Sunday
HIGHEST LOCATION

Oakland Nursery
10 Acres to Browse!
SUMMER LANDSCAPE Specials
SALE ROSES ALL $4.95 each
MULCHES COMPARE!
CYPRESS—3.79 10 for 32.00
PAYGRO—4.79 10 for 40.00
CEDAR—3.49 10 for 30.00
PINE BARK—2.95 10 for 25.00
PEAT—4 cu. ft. 5.95
PEAT—6 cu. ft. 8.49
STRAW—Bale 2.89
GYPSUM—50 lbs. 2.95
TAXUS Reg. $12.95 Value NOW! $7.95 2 FOR 1 SALE
WARRENS A-34 SOD
Warren A-34 BenSun KENTUCKY BLUEGRASS SOD
Rated FIRST for QUALITY DENSITY, WEAR and SHADE TOLERANCE! 1.49 YD.
STILL AVAILABLE—GOOD SELECTION OF SHADE TREES 6 Ft. to 30 Ft.
2 FOR 1 SALE
Impatience, Marigolds, Coleus, Petunias, others
But 1 at Reg. 89¢ ea. Price Get 1 Free.
FLATS-$8.95 Buy 1 Get One FREE!
LANDSCAPER'S DELIGHT!
FRUIT TREES 7.95
Ground Covers--Pachysandra, English Ivy, Euonymous Coloratus 24.00--100 plants
GERANIUMS--4 in. pot 2 FOR 99¢
Wolmanized LANDSCAPE TIMBERS-3½"x5"x6' 4.49 ea.
Complete Landscaping Service
Our 40th Year Over 250 Years Combined Experience
Oakland Nursery and Garden Store
1156 Oakland Park Ave.
Telephone 268-3511
Open Daily 8 A.M. to 9 P.M. Sunday 9 A.M. to 6 P.M.

St. Stephen's auto scrubs

Members of St. Stephen's Community House, in conjunction with Arthur Trescher's Restaurant, 2110 Cleveland Ave., sponsored a car wash last week as part of a community help program.

Namon Martin, assistant manager at the restaurant, said the project is to help reach into the community and help area youngsters.

"We would like to become an active part in the community and help in anyway we can. The money raised at the car wash will go towards St. Stephen's," he said.

Car washes are scheduled every Friday at the restaurant.

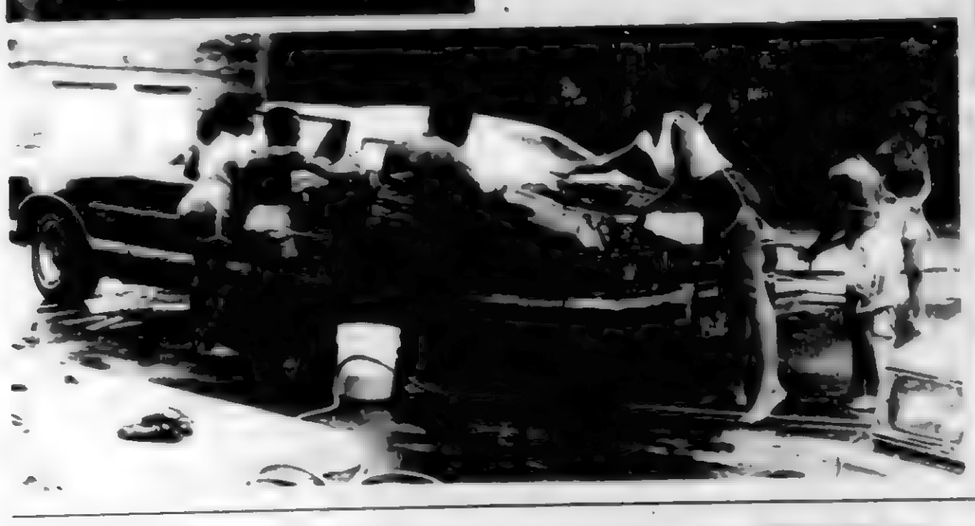

'Music in the Air' hosts concerts

The Park of Roses Gazebo is host to three "Music in the Air" events this week including poetry, puppetry, and music.

On Wednesday, July 9, the "Poetry in the Park" series, funded by the Ohio Arts Council, continues. At 7 p.m. Yvette Wyman, Jennifer Groce and Jerry Roscoe will begin their expressive readings. "Poetry in the Park" is a regular feature on Wednesdays in the Park of Roses throughout the summer.

Another series will feature the Kirk Puppets on July 10 performing the shows "Frog Prince" and "King Goodheart," beginning at 11 a.m.

Don Kirk's talents serve as this week's installment of "Thursday Mornings in the Park" for children.

Finally, Civitan and "Music in the Air" welcomes the Licking County 4-H Band to the Gazebo at 7 p.m. on Sunday, July 13.

"Music in the Air" features approximately fifteen concerts per week in ten locations around Columbus. For weekly schedule information call the 24-hour concert line at 221-2000.

Sponsorship for "Music in the Air" comes from the Columbus Recreation and Parks Department with grant support from the Greater Columbus Arts Council, the Music Performance Trust Fund, Local 103 and the Ohio Arts Council.

Secretaries to attend convention

"New Decade/New Dedication" will be the theme for the 1980 convention of The National Secretaries Association (International), July 14-18 at the New York Hilton, New York City.

Among the 1700 registrants expected at the convention will be 10 members of the Columbus Chapter. The official delegate will be Eileen Walling, CPS, chapter president, who is secretary to Evan Williams, senior vice president administration, Columbus and Southern Ohio Electric Company. The alternate delegate will be Mary Taylor, CPS, chapter president-elect, who is secretary to Bruce Lynn and Charles Walker, attorneys with Bricker and Eckler.

AMVET aux Installs

On the evening of July 12, Linden AMVETS Auxiliary No. 89 Officers will be installed by the State President Teresa Servittile at 7 p.m.

Those being installed are; President Nina Grubb; first Vice President Virginia Moyer; second Vice President Janet Looker; third Vice President Jean Penrod; Secretary Pat Parks; Treasurer Shelia Haase; Americanism, Rosanne Nehr; PRO, Avalon Wray; Chaplain Vicki Struder and Sgt. at Arms, Sherri Carr.

At the recent State Convention held in Toldeo, Virgie Perna was honored by receiving the highest award in the State Auxiliary, "The Mary Stanton Memorial Award". This is given for being the most outstanding Auxiliary member in the State. Virgie worked at all functions held by Auxiliary No. 89 and helped with the AMVET projects as well. She attended all meetings both local and state.

Central H.S. holds reunion

The Central High School class of 1930 will celebrate its 50 year anniversary with a reunion at he Fawcett Center for Tomorrow, 2400 Olentangy River Rd., August 3 at 6 p.m.

Graduates interested in attending the reunion should contact Arvene (Lee) Schmidt at 274-7536, Milner Sherman at 486-2024 or Florence (Quigley) Scholfield at 437-1107.

in service

MORGAN

Pvt. Keith D. Morgan, son of Mr. and Mrs. James P. Morgan, 2342 Edenburgh Dr., recently was assigned as an armorer with the 94th Artillery in Furth, Germany.

Morgan, a 1979 graduate of North High School, entered the Army in Nov., 1979.

DENTON

Reserve Pvt. Miklos F. Denton, son of Mr. and Mrs. James W. Denton, 1436 E. 19th Ave., recently was named a high marksman upon completion of basic training at Fort Knox, Ky.

The award is given to the trainee who scores the highest number of points during qualification tests with the M-16 rifle.

Denton attended Central State University, Wilberforce.

VARA

Marine Sgt. David J. Vara, son of Etta J. Long of 869 N. Meadows Ct., has been promoted to his present rank while serving at El Toro Marine Corps Air Station, Santa Ana, Calif.

A 1977 graduate of Central High School, and a 1980 graduate of Saddleback Community College, Mission Viejo, Calif., with an associate of arts degree, he joined the Marine Corps in July 1977.

MILO

Navy Ensign Gregg C. Milo, son of Beverly E. and George E. Milo Jr. of 4749 Wynood Ct., has been commissioned in his present rank upon graduation from the U.S. Naval Academy in Annapolis, Md.

Students at the Academy undergo four years of extensive study in engineering, mathematics, physical and marine sciences, management and government. In addition to an active physical fitness curriculum, they study military justice, leadership and naval history, plus a variety of elective courses leading to a baccalaureate degree and a commission in the Navy or Marine Corps.

Milo is a 1976 graduate of Whetstone Senior High School.

HAPPEL

Navy Ensign Mark D. Happel, son of Marvin W. and Gloria B. Happel of 5724 Autumn Ct., has been commissioned in his present rank upon graduation from the U.S. Naval Academy in Annapolis, Md.

Students at the Academy undergo four years of extensive study in engineering, mathematics, physical and marine sciences, management and government. In addition to an active physical fitness curriculum, they study military justice, leadership and naval history, plus a variety of elective courses leading to a baccalaureate degree and a commission in the Navy or Marine Corps.

MOTON

Marine Lance Cpl. Dennis K. Moton, son of the Rev. and Mrs. Benjamin Conley of 423 S. Oakley Ave., has been promoted to his present rank while serving with 1st Marine Brigade, Marine Corps Air Station, Kaneohe Bay, Hawaii.

A 1977 graduate of West High School, he joined the Marine Corps in February 1979.

PAYNE

Navy Seaman Recruit Hugh B. Payne, son of Hubert D. Payne of 1315 Oakwood and Faye E. McComas of 4019 Abbey Court, Whitehall, has completed recruit training at the Naval Training Center, Great Lakes, Ill.

During the eight-week training cycle, he studied general military subjects designed to prepare him for further academic and on-the-job training in one of the Navy's 85 basic occupational fields.

Included in his studies were seamanship, close-order drill, Naval history and first aid. Personnel who complete this course of instruction are eligible for three hours of college credit in Physical Education and Hygiene.

A 1978 graduate of Whitehall Yearling High School, Whitehall, he joined the Navy in February 1980.

Mifflin paraders

The Mifflin High School Band marches in the annual Upper Arlington Fourth of July Parade. Also in the Northwest area procession were the Linden-McKinley High School musicians.

Housing group organized

A new housing advisory group has been organized in the Columbus area to assist in carrying out an affirmative fair housing marketing agreement between HUD and local realtors.

Under the agreement, the Columbus Board of Realtors has voluntarily committed its organization to undertake specific actions designed to assure that minorities will not be discriminated against when they seek housing. A provision in the agreement allows for endorsement of the voluntary effort by member realtors.

The CHRB will meet periodically with the equal housing opportunity committee of the real estate board to assess progress of the agreement and to assist in resolving problems that may arise in connection with its implementation.

Officers of the new advisory group are: Ray Daily, chairman of the equal opportunity committee, Columbus Board of Realtors; Bruce Cameron, attorney for the Columbus Metropolitan Housing Authority; and Carl White, director of the Housing Opportunity Center in Columbus.

'Godspell' first show

St. Charles Summer Community Theatre has completed casting for its first production, "Godspell."

Under the direction of Fred Smith with music coordination by John Carter, the musical by Stephen Schwartz will be presented July 10, 11, 12 and 13 at 8 p.m. at the Campus Theatre, 2010 E. Broad St.

Appearing in the production are Mike Lorr as Jesus and Doug Montgomery in the combined role of John the Baptist and Judas. Also appearing are Missy Anderson, Andy Carr, Georgia Didion, Mark Gordon, Monica Gugle, Brad Hauser, Kathi Kocher, Allie Laurie, Ronda Mankamyer, Shellie Stevens, and Angela Yannon.

Season tickets are available at 252-8341 or 252-6714.

Rehab home

This home at 1295 E. 24th Ave. is being rehabilitated for later resale by the Columbus Neighborhood Housing Services, Inc., 2320 Hamilton Ave. The project is part of the group's vacancy prevention program. For more see Page One story.

Nasty job

"Sand filling" may be termed a nasty job that must be done. This past Wednesday a crew from the Columbus Street Maintenance and Repair Division filled cracks in Cleveland Avenue with sand covered with tar. The maintenance work makes streets last longer.

YES, WE CAN TRANSFER YOUR PRESCRIPTION TO OUR PHARMACY
CALL 263-0923
Miller Pharmacy
Wayne Miller Richard Yowler
Our Fees are no higher than your present Pharmacy.
YOU MAY CHARGE YOUR PURCHASES
860 Oakland Pk.
263-0923

S-P-E-C-I-A-L
BUY 1 FOOT LONG CONEY
At Regular Price
GET LARGE 24 oz. Beverage 25¢
DOG 'N SUDS
471 9330
Westerville Rd. & Oakland Pk

BOYS or GIRLS WANTED
TO DELIVER
Your Community News

We have several route openings in the Linden Area. If you are age 10 or more, you could be eligible to be a Linden News Carrier.

You'll earn money, win trips and prizes and also serve your community by distributing the only Community news in your area.

CALL TODAY! 267-9976
Linden-Northeast News
Serving 19,000 Linden Area Families

playground news

KENLAWN
Kenlawn Playground participants have been busy with special events, tournaments and daily activities of arts and crafts, performing arts, softball, soccer, kickball, and volleyball.

Winners of some of the many events were Maureen Cassidy, Joe Trapp, and Mark Trapp for the Scavenger Hunt; Danny Sprout, Jamey Cua, and Sean Durbin for the Horse Tournament; Jamey Cua, Joe Trapp, Cheryl Sauer, and Chris Morock for the Bocce Ball Tournament; Katherin Spencer, Meredith Spencer, Bridget Cropper, Tina Revoir and Michelle Morock for the Swinging Marathon; Maureen Cassidy, and Bridget Cropper for the Bring a Friend Day; and Maureen Cassidy and Doug Sauer for the Foursquare Tournament.

The following youths passed the AAU physical fitness test at Kenlawn: Mark Trapp, Shannon Morse, Bridget Cropper, Chris Morock and Maureen Cassidy.

Job opportunities slip

Columubus area employers have curtailed their hiring plans for the coming three months (July, August, September) from the pace of one year ago, according to a quarterly survey conducted by Manpower, the world's largest temporary help firm.

Joseph Eilers, general manager of Manpower's Columubs officed, said, "Manpower's survey found that employers here are following regional and national patterns in their anticipation that employment levels will continue to drop. Overall, only a nominal 3 per cent are considering hiring new employees, while 10 per cent are projecting reduced employment. Of the balance, 74 per cent anticipate no change and 13 per cent are unsure of their plans," Eilers said.

In a similar survey conducted by Manpower one year ago, 20 per cent of the employers projected hiring plans, 9 per cent were considering cutbacks, and 73 per cent expected no change.

Decreased employment levels are projected by employers in the service and construction industries and durable goods manufacturers.

Non-durable goods manufacturers have hiring plans while all other sectors project stable employment levels.

Nationally, a sharp drop in anticipated hiring plans is registered by the survey. Of the more than 8,000 employers polled, 19 per cent plan to hire additional workers during the July through September period, down from the 29 per cent recorded for the comparable quarter one year ago. Another 17 per cent foresee staff reductions, up sharply from the 7 per cent recorded in 1979.

No changes are currently planned by 60 per cent with 4 per cent of the respondents undecided. One year ago, 61 per cent planned no changes and 3 per cent were uncertain.

These findings are the lowest third quarter staff additions recorded in the past four years, while the report of reductions is higher than in any previous survey. For the past four quarters, the survey results have shown a progressive slowdown in the pace of new hiring, and the latest outlook indicates an even sharper decrease during the summer months ahead.

Yamahas recalled

Over 100,000 Yamaha motorcycles have been recalled because of a possible defect in the fuel petcock, the component that controls the fuel supply from the gas tank to the carburetor. If a hole develops in the rubber diaphragm or bellows of the petcock, a fuel leak could result and present a potential fire hazard.

According to the National Highway Traffic Safety Administration's notice of the recall, which appears in the latest listing at 44,953, Yamaha Motor Corporation, U.S.A., will replace the petcocks when it is necessary, on the recalled 1978 and 1979 model motorcycles.

Fort Hayes visual arts class opens

"The Fort Hayes Arsenal," school for the visual arts, opens in September. Applications will be accepted throughout the summer from 11th and 12th grade students in the Columbus, Westerville, and Worthington school districts.

Students with backgrounds or interests in advanced painting and drawing, ceramics, commercial art, or commercial photography may apply.

Information and application forms can be obtained by contacting Linda McGarity at 225-2697, or writing Fort Hayes Career Center, 546 Buckingham St., Columbus, 43215.

ANTHONY AWARD WINNER

Area resident Ann Fultz was recently honored with the Anthony Award for outstanding service to Saint Anthony Hospital. The award is presented annually to an employee who demonstrates exceptional dedication, loyalty, and service to the hospital. Mrs. Fultz, supervisor of accounts payable and payroll, has been a Saint Anthony staffer for more than 11 years. Last July she was named supervisor of the department.

elementary news

NORTH LINDEN
The Citizens of the Year were awarded plaques at the Student Recognition Assembly June 6.

The following students were Citizens of the Year: Megan Thill, Dreama Cleaver, Robin Stewart, Timi Starker, Rachelle Rogan, Kathleen Mitchell, Brian Cowgill, Melissa Clark, Paula Kimes, Michelle Kleinhenz, Susan Berger, Ellen Vassaux, John Ditrick, Tracey Meehan, Terri Palmer, Jeremy Whiting, and Michelle Clark. The school staff thanks parents for support and cooperation during the 1979-80 school year.

Church displays paintings

Mary Saltz and her son, freelance artist Jim Saltz, partners in establishing and maintaining the Church of the Messiah art gallery, have a June exhibit of the paintings of Beatrice Bailey Bemis of Clintonville.

The paintings include landscapes, seascapes, still lifes, portraits, and florals executed in various styles and media.

Focal painting of the show is a large multi media entitled "Homage to Duccio: The Marys at the Tomb," which B. Bemis has presented to the Church of the Messiah as a gift. Inspired by a painting by the fourteenth century Italian artist which Ms. Bemis saw in a Florentine church during a visit to Italy, it represents the angel telling the Marys of the risen Christ by pointing to the opened tomb.

The gallery of the Church of the Messiah was planned by a special committee, and its first exhibit opened in Sept. 1978. It has had [illegible] exhibits since that time, many of them by artists belonging to the Church. Mary Saltz now serves as gallery director.

B. Bemis has exhibited internationally in the Columbus area, most recently at Westerville's Herndon House gallery. Her works are in numerous public and private collections, and she continues as an active member in five-area art organizations, having served in all of the offices of the Columbus Art League and the Women's Art Guild.

Battelle researcher named

James Perrin, senior research leader of the Columbus Laboratory, Battelle Memorial Institute, was named 1980 recipient of the Award of Merit by the American Society for Testing and Materials (ASTM).

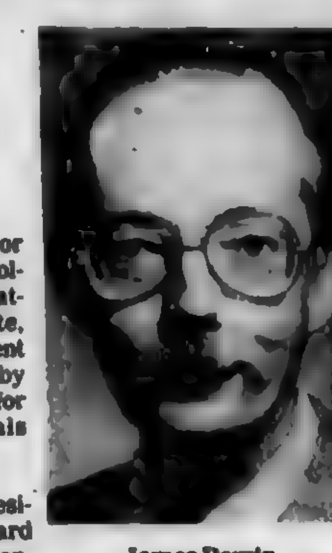

James Perrin

Perrin, a north area resident, received the award during ceremonies sponsored by ASTM Committee E-10 on Nuclear Technology and Applications in Savannah, Ga. He was cited for his promotion of standardization on a national and international level for the reliability of nuclear reactor pressure components and structural mechanics in reactor technology.

Perrin started with Battelle in 1960. He became research metallurgist in 1966 and was promoted to associate chief in 1968. Perrin was named a Fellow of the Institute in 1970. He was reclassified as senior researcher in 1973 and assumed his present position in 1977.

Perrin is also a member of the American Society for Metals, the American Institute of Mining, Metallurgical, and Petroleum Engineers, the American Society of Mechanical Engineers, and the American Nuclear Society.

Secretaries plan roast

The Association of Black Executives Secretaries, Inc. will Roast Dr. Charles Taylor, president of Wilberforce University, Sept. 20 at 7:30 p.m. at the Columbus Sheraton.

Donations are tax deductible. For information write ABES Inc., PO Box 15129, Columbus, 43215.

Support group meets

Easy Breathers, a support group for persons who have quit smoking or those who wish to quit, will meet at 7:30 p.m. Tuesday, July 15, at the Central Ohio Lung Association office, 185 S. Fifth St.

LINDEN area business review

Advertise Your Business On This Page...Call 846-7750

Whetstone Optical Offers Something For Everyone

Terri Wood, Optician, is matching up a lens to a new pair of frames. If you should break your frames, chances are excellent that Whetstone Optical will have just the frame you want for replacement.

Allen Bloomberg, optician, invites you to stop in with your next prescription and choose from over 2500 frames on display.

Whetstone Optical, 3724 Olentangy River Rd., has more than 2500 fashionable frames on display for men, women, and children at variable price ranges.

For the sportsminded enthusiast, there is a selection of eyewear for tennis, racquetball, football, or any other contact sport. Their selection includes the new ELASTA frames with flexible spring hinges, which also come with a 15 month guarantee.

The elderly too, can be assured of the finest care in the handling of their frames and lenses. Whetstone's experienced opticians are certified to fit the new no-line graduated Ultraview bifocals. These lenses carry an unconditional guarantee should you not be able to wear them.

Concerning today's fashion conscious youth, Whetstone Optical offers frames that are built to last, as well as look stylish.

Come visit Whetstone Optical, and let the registered opticians fill your prescription. Most prescriptions are available within 2 weeks with no charge for adjustments. Stop in today or call 451-4278.

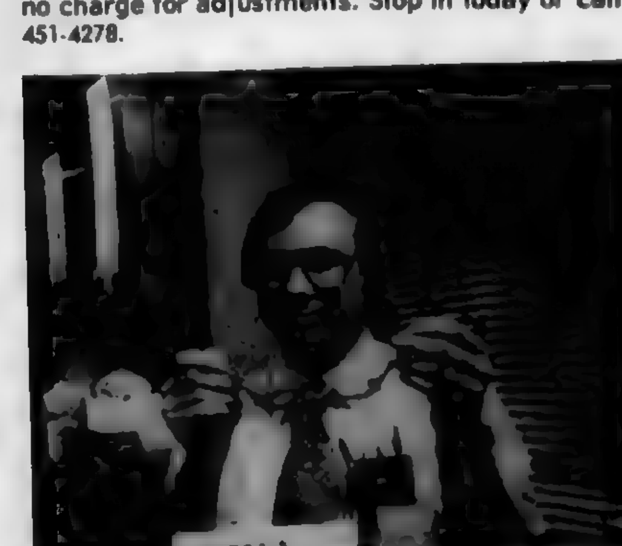

Optician Ted Lee demonstrates the new ELASTA frames, complete with comfortable spring hinges. Available to both men and women.

Many EMERGENCY repairs and replacement of frames can often be done WHILE YOU WAIT or within a very short time.

CALL 451-4278

Florida Foliage
Grand Opening
Over 1,000 Fresh, Quality Greenhouse Grown Houseplants Arriving Weekly from Florida. Over 70 Varieties to Choose From!
Northern Lights Shopping Center
OPEN Mon.-Sat. 10-9, Sun. Noon-6
261-8105

Ph. 268-1131
RASP SECURITY
3031 CLEVELAND AVE.
(1 Block South of Oakland Pk.)
Think Security!
•Protection Devices •Trouble Shooter
Consultant Security Analyst: "Protection, What Peace of Mind"
RESIDENTIAL-COMM.-INDIVIDUAL-AUTO
Lary R. Mallory, Certified ISC

OLDE COLUMBUS TOWNE
Renovation & Remodeling Contractors
ROOFING & GUTTERS
including slate
ENERGY CONSERVATION
291-0791 Call for Estimate 291-7255

Complete Home Decorating with Carpet• Tile Drapes & Wallcovering
Saba & Stone
5571 Westerville Rd. 891-2300
just north of 161 Expert Installation

Bring Your Family To Riccardi's
SPAGHETTI•PIZZA
Dining Room
Choice Steaks
Italian Foods
Fast Service
Off Street Parking
Beer & Wine
Open 11 am For Lunch
Daily Luncheon and Dinner Specials
For Carryout Call 263-8986
Riccardi's Ristorante
3149 Cleveland Ave

Dr. Dennis Paquin, D.C., Inc.
CHIROPRACTOR
FOR APPOINTMENT AND EMERGENCY CARE, CALL...
890-7952
Railroad Savings Bldg.
Rt. 161 N.E. of Cleveland Ave.

Sears HEATING COOLING
DO—IT—YOURSELF CENTER
• SALES • PARTS • TESTING
HARDWARE SUPPLIES Mon. thru Fri.
Do It Yourselfers! 475-1800
We Will Help Sat. 8 a.m.-3 p.m.
Parts & Shop Materials
EMERGENCY SERVICE
3963 Cleveland at Ferris Rd.
VISA

WHETSTONE OPTICAL INC.
Whetstone Medical Ctr.
3724 Olentangy River Road, Suite E
451-4278
Allen Bloomberg, Optician & Terri Wood, Lab Technician
EMERGENCY REPAIR SERVICE
PRESCRIPTION FILLED

Advertise in the Business Review Page Call 846-7750

HOURS
Mon., Tus. 9:30 - 7 p.m.
Wed., Sat. 9:00 to 5 p.m.
Thurs. & Fri. 10 a.m.-8 p.m.
No Permit Required
NORCOL ARMS
3033 WESTERVILLE RD COLS., O.
475-9752
GUNSMITH ON DUTY
BAC MC LAYAWAY

VACUUM AND SMALL Appliance
OVER 40 YEARS EXPERIENCE
SALES & SERVICE
Factory Parts
FAUST SERVICE CO.
267-4777 696 E. HUDSON
267-1053 ½ Block off I-71

COMING SOON:
The 1980 PARADE of HOMES
ENERGY-SAVING IDEAS FOR BETTER LIVING

Amana COOLING-HEATING
CENTRAL AIR CONDITIONING SALE
BUY Amana NOW & SAVE
RAY ZIEGLER CO.
HEATING COOLING
2265 INNIS RD. 471-6446

barber rosela center

The Monday, July 14, Current Events session meets at 10 a.m., and at 1 p.m. the Creative Writing Class meets. Backgammon lessons are at 1 p.m.

A two part humanities series on Ohio history will be presented by Lynn Boardman, lecturer for the Ohio Historical Society July 15 at 10 a.m. The second session will be held July 22 at 10 a.m. A workshop on growing and caring of Cacti will be held at 1 p.m. Backgammon is at 1 p.m.

Wednesday, July 16 will feature Backgammon Interest Day at 1 p.m.

Thursday, July 17 at 10 a.m. Terry Trott and Ruth Campbell will continue their discussion on "Sensory Changes as We Age." At 1 p.m Catherine Gillie will lead a discussion on handwriting analysis entitled "Say Hello to Yourself." Backgammon is played at 1 p.m.

Friday, July 18 at 10 a.m. the walking tour of the Park of Roses leaves the center at 11 a.m. A brown bag lunch is suggested. Backgammon is played at 1 p.m.

The Barber Roselea Center is operated by the Columbus Recreation and Parks Department and is open free to all Franklin County seniors. For additional information call the center at 267-6402.

seniors hot lunches

MONDAY, JULY 14
Regular Menu
Oven fried liver in onion gravy, mashed potatoes, buttered green beans, sliced pears.
Diet Menu
Braised liver in broth, mashed potatoes, buttered green beans, unsweetened pears.

TUESDAY, JULY 15
Regular Menu
Minestrone soup with crackers, manicotti with Italian meat sauce, mixed bean salad, fresh fruit.
Diet Menu
Minestrone soup with melba toast, manicotti with Italian meat sauce, mixed bean salad, fresh fruit.

WEDNEDAY, JULY 16
Regular Menu
Tuna noodle casserole, buttered peas, tossed salad with French dressing, vanilla pudding w/whipped topping.
Diet Menu
Tuna noodle casserole, buttered peas, tossed salad with diet French dressing, diet pudding with whipped topping.

THURSDAY, JULY 17
Regular Menu
Chopped steak in mushroom gravy, buttered succotash, tomato wedges, warm chunky cinnamon applesauce.
Diet Menu
Chopped steak in broth, buttered succotash, tomato wedges, unsweetened warm chunky applesauce.

FRIDAY, JULY 18
Regular Menu
Split pea soup with crackers, cheese fondue, buttered broccoli, peaches.
Diet Menu
Split pea soup with melba toast, cheese fondue, buttered broccoli, unsweetened.

Mike Cooney

Cooney Joins Donahue

Brian P. Donahue Realtors announces the association of Mike Cooney with the Northeast Office, Beechcroft Centre.

Cooney graduated from Franklin University with a degree in real estate. He has been a sales associate with another firm for five years. He has a G.R.I. designation, and is a member of the Columbus Board of Realtors, Ohio Association of Realtors and the National Association of Realtors.

Cooney specializes in residential and commercial real estate in the north and east areas of the city.

He resides in Whitehall with his wife, Mary Ann, and son, Brian.

neighborly notes

'Daniel Froehlich, 2634 Lansburn Dr., was awarded a masters degree in Business Administration from the University of Dayton during commencement exercises April 27.

metro parks

Programs for the week of July 13-20.

BATTELLE-DARBY CREEK METRO PARK
1775 Darby Creek Dr.

Wednesday, July 16: Midweek Pace Changer: Talks, walks, and special events to broaden your pleasures in the Metro Parks will be given in Battelle-Darby Creek Metro Park Wednesdays at 7 p.m.; topic and location for this evening's program will be posted on the bulletin board.

BLACKLICK WOODS METRO PARK
6975 E. Livingston Ave.

Tuesday, July 15: Midweek Pace Changer: Talks, walks, and special events to broaden your pleasures in the Metro Parks will be given in Blacklick Woods Metro Park Tuesdays at 7 p.m.; topic and location for this evening's program will be posted on the bulletin board.

Saturday, July 19: 'Night of the Bat' will explore the myths and discuss the facts about the wondrous flying mammals, 9 p.m.

BLENDON WOODS METRO PARK
4265 E. Dublin-Granville Rd.

Sunday, July 13: Blendon Bluebird Trail: A description of our conservation-restoration program followed by an observation hike, 2 p.m.

Wednesday, July 16: Midweek Pace Changer: Talks, walks, and special events to broaden your pleasures in the Metro Parks will be given in Blendon Woods Wednesdays at 7 p.m.; topic and location for this evening's program will be posted on the bulletin board.

Saturday, July 19: Summer's Lives: A happy hour for ages 5 to 8 to learn about animal behavior in the summer, 10 am.

Saturday, July 19: Summer Constellations: Astronomer Herb Herrmann's lively accounts of star myths and facts with viewing by naked eye and telescope, 9 p.m.

Sunday, July 20: The Butterflies: Beautiful and beneficial, drab and destructive, we'll see many of each on hikes at 10 a.m. and 2 p.m.

HIGHBANKS METRO PARK
9466 N. High St. (Rte. 23)

Friday, July 18: Night of the Moth: Members of the Ohio Lepidopterists will use baits and special lights to attract moths; slides precede a walk, 9:30 to 11 p.m.

Sunday, July 20: The Life of a River: Specialists from Ohio Biological Survey, OSU Cooperative Fisheries Unit, and other agencies explain the natural history of the Olentangy River system at stations along the River Trail at Big Meadows picnic area, 1 to 5 p.m.

SHARON WOODS METRO PARK
6911 Cleveland Ave.

Thursday, July 17: Midweek Pace Changer: Talks, walks, and special events to broaden your pleasures in the Metro Parks will be given in Sharon Woods Metro Park Thursdays at 7 p.m.; topic and location for this evening's program will be posted on the bulletin board.

Saturday, July 19: Children's Pond Study along Schrock Lake's lively shoreline. The naturalist will seine larger life forms and show water samples under moicroscopes of subvisual ones, 2 p.m.

***

The following programs are by advance registration only; phone 891-0700.

Thursday, July 24: Exploring Nature: A two-hour hike in Blendon Woods teaching the facts and pleasures of the natural world; for 7- to 9-year-olds; cookout follows.

Sunday, July 31: Sunrise Watch and Bird Walk: See and sense Blendon's awakening, then look for summer residents.

JOHN QUINT & SONS FUNERAL HOME
Helping You Is Our Business
Half Century of Dedicated Service
1177 WEST FIFTH AVENUE 294-4416

Sitter Service offered

The Sitter Service for the Developmentally Disabled helps parents and other relatives of handicapped people have free time for appointments, shopping, or simply go to a movie. Since the service began May 1, more than 80 families have requested sitters.

The program operates on a referral basis. After families have registered, they are provided names and phone numbers of sitters who have received 10 hours training. The sitters have been recruited through schools, churches, community organizations and the media. Parents contact sitters directly so they may select the one who matches their needs most closely.

The service is sponsored by the Central Region Coalition of Developmental Disabilities Organizations. The coalition consists of 12 local and regional agencies serving handicapped people.

The coalition recommends sitters be paid $1.50 an hour plus 25 cents an hour for each additional child. Some sitters will reduce their fees and a family which needs a reduced fee can so indicate on their registration form.

To register for the Sitter Service, call or write:
Sitter Service for the Developmentally Disabled
3774 Eakin Rd.
Columbus, 43228; or call 279-2586

Alumnae attend Virginia meeting

Alumnae attending the recent 34th biennial convention of Alpha Xi Delta fraternity for women were Tana Sterrett, president of the Columbus Alumnae Chapter and Zeta province secretary; Mrs. William Clark, Zeta province collegiate director; Mrs. Bruce Butts, alumnae rush coordinator; Mrs. John Rarey, Psi chapter membership advisor; Mrs. Charles Kinsey, and Mrs. Ellis Snyder.

Highlighting the convention held June 25-29 in Arlington, Va.; was the award which Columbus Alumnae won for the "largest paid" membership in the United States as well as a merit ribbon for its 1979-80 yearbook.

Columbus alumnae have been involved with an Aspiration of Foreign Objects Campaign developed by the American Lung Association with assistance of the Alpha Xi Delta Foundation.

Alpha Xi Delta has 75,000 members and college chapters on 100 campuses.

MID-SUMMER BARGAINS
HERCULON!
HURRY! For Best selection - Limited Quantities

ROCKERS Reg. 88.00 NOW FROM $48
3-pc. Living Room Reg. $297.00 ONLY $197.00
CREDIT CAN BE ARRANGED-VISA, MC
WAREHOUSE FURNITURE CLEARANCE CENTER
2315 Cleveland Ave. 267-2832
1300 Refugee Ln. 443-7417

FRANKLIN COUNTY FAIR
JULY 13-20
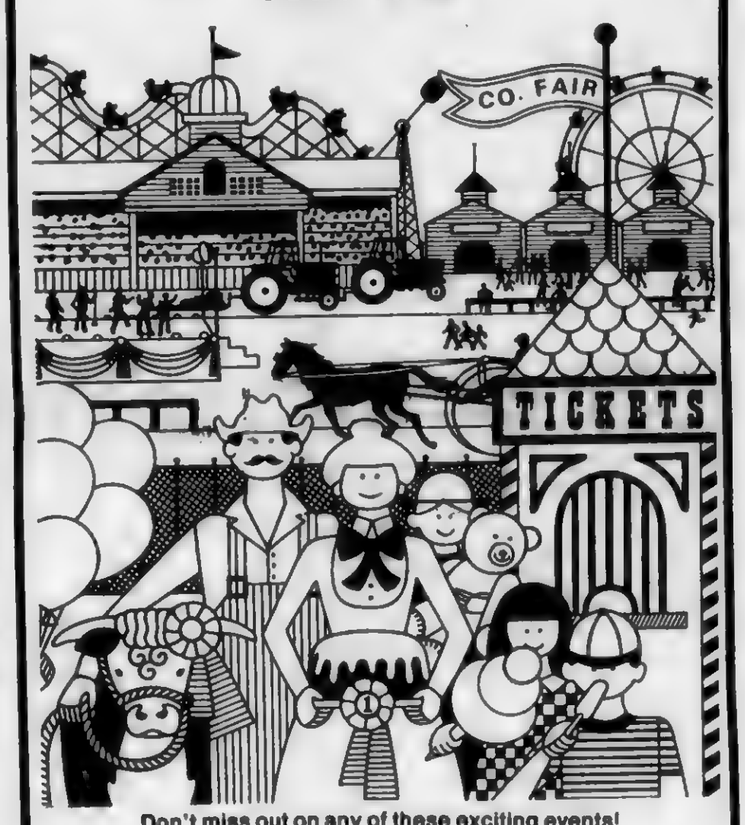

Don't miss out on any of these exciting events!
Displays; Exhibits; Harness Racing;
Tractor Pulls; Horse Shows; Cattle, Sheep and Hog Shows; Baking Contests;
Riding Galore; Arm Wrestling Competition, Auto Dare-Devil Stunts; the Demolition
Derby; and much more.

ATTEND THE RELIGIOUS SERVICE OF YOUR CHOICE THIS WEEK

ST. AUGUSTINE CHURCH 1550 E. Hudson St. MASSES Saturday 5 p.m. Sunday 8 a.m. & 10 a.m.	McKENDREE UNITED METHODIST CHURCH 3330 Cleveland Ave. 267-5451 Rev. Robert D. Lovell Worship Services: 8:30, 10:45 a.m. Church School 9:30 a.m. all ages	CHRIST THE KING LUTHERAN CHURCH 1294 E. Dublin Granville Rd. Pastor, Bob Swanger Services - 8:45 a.m. & 11 a.m. Sunday Sch. & Bible Study All Ages - 10.00 a.m.	NORTHEAST CHURCH OF CHRIST 1889 Genessee Ave. 475-3917 263 9611 Glen Wheeler, Minister Rex Robinson, Youth Minister BIBLE SCHOOL 9:30 a.m. MORNING WORSHIP 10:30 a.m. YOUTH ACTIVITIES 6 p.m. EVENING WORSHIP 7:00 p.m. MID WEEK WED. 7 p.m
NORTH LINDEN UNITED BRETHREN IN CHRIST 2161 Lehner Rd. 471 8245 9:30 a.m. Sunday School 10:35 a.m. Worship Service 7 p.m. Eve. Worship 7:30 p.m. Wed. prayer Service	LINDEN CHURCH of the NAZARENE 1743 E. Lakeview Ave. 263 8448 Sunday School 9:30 a.m. Morning Service 10:30 a.m with Children's Church Evening Service 7:00 p.m. Mid-week Wed. 7:30 p.m. Ken Carney, Pastor	CHRIST CHURCH (United Presbyterian) 4220 Cleveland Avenue 471-6724; 6742 Co-Pastors Clinton E. Kinney Richard H. Campbell CHURCH SCHOOL 9 a.m. CHURCH SERVICE 10:15	
ST. ANDREW U. PRESBYTERIAN CHURCH 1450 E. Granville Rd. Worship & Church School 10:00 a.m. Child care provided Pastor-Howard C. Dhonau	MAIZE MANOR UNITED METHODIST 3901 Maize Rd. 267 4939 Church School 9:45 a.m. Worship Service 8:30 & 11 a.m. Rev Lowell Nelson	LINDEN UNITED METHODIST CHURCH Minnesota at Greenwich 262-1946 Rev. Lynn Rainsberger Mrs. Lois Hughes, Parish Asso Sunday School-9 a.m. Worship-10 a.m.	OAKLAND PARK UNITED METHODIST CHURCH 994 Oakland Park Ave. Telephone: 261-7470 Dr. Paul L. Yeun, Pastor Church School 9:15 a.m. Worship 10:30 a.m. Youth Fellowship 6 p.m.
CHURCH OF THE GOOD SHEPHERD UNITED METHODIST 6176 Sharon Woods Blvd. 891 5043 Rev. Wm. E. Burley 9:30 a.m. Church School 11:00 a.m. Worship Service Additional summer worship at 8:30 a.m. All facilities accessible to the handicapped	COLUMBUS BAPTIST TEMPLE 2956 Cleveland Avenue 262 1761 Dr. Richard Hankins, Pastor 9:45 a.m. Sunday School 11 a.m. Morning Worship 6 p.m. Evening Services Wed. 7:30 p.m. Prayer Meeting Free Transportation Dial A-Ride 262 7607	WEBER ROAD ALLIANCE 1088 E. Weber Rd. 262 8177 9:30 a.m. Sunday School 10:45 a.m. Worship Service 6 p.m. Young People 7 p.m. Evangelistic Service 7 p.m. Wednesday Rev. Curtis H. Heritage Christian Missionary Alliance	SALEM BAPTIST CHURCH 5862 Sinclair Rd 885 7252 Call for bus pickup SUN. WORSHIP 11 AM WORSHIP 7 PM We have children's church BIBLE STUDY 9:45
ST. GABRIEL CHURCH 2112 Mock Road SUNDAY MASS 11:30 a.m.	KARL RD. BAPTIST 5750 Karl Rd. S.S. 9:15 Worship 10:30 6 p.m. Youth Meeting 7 p.m. Worship at Church Wed. 7 p.m. Prayer Study W. Carey Ballbach, Pastor	FIRST CHURCH OF RELIGIOUS SCIENCE 272 7206 Worship Services 10:30 am At the Holiday Inn 328 West Lane Ave.	SHARON WOODS BAPTIST CHURCH SBC 5939 Sharon Woods Blvd. 891-0755 Robert A. Wiley, Pastor Ted Oatts Music Director 9:30 a.m. Sunday School 10:45 a.m. Mng. Worship Children's Church 6:00 p.m. Baptist Training 7:00 p.m. Evening Worship 7:00 p.m. Wednesday evening Mid-Week Service
CALVARY BIBLE BAPTIST CHURCH 2118 Morse Rd. Sunday School: 9:30 A.M. Family Worship 10:30 Evening Service 6 p.m. Wednesday Prayer & Bible Study 7:00 P.M. Pastor, Bob Burney	TRINITY UNITED CHURCH OF CHRIST Maize at Shanley 263-6177 Rev Steven R. Dennis 9 a.m. Bible Study 10:00 a.m. Worship Service with Children's Church 11:15 a.m. Church School, All ages 6:30 p.m. Youth Fellowship OPEN, FRIENDLY and ECUMENICAL—YOU ARE WELCOME	MAIZE RD. BAPTIST CHURCH S.B.C. 4251 Maize Rd. 263 9901 10 a.m. Sunday School 11 a.m. 7 p.m Worship Service 7:30 p.m Wednesday Service	

TO LIST YOUR CHURCH SERVICES CALL 846-7750

For life, health, home, car, business insurance call:

Mike Leach
Phone: 436-1073
Res.: 436-0432
NATIONWIDE INSURANCE
Nationwide is on your side
Nationwide Mutual Insurance Company
Nationwide Mutual Fire Insurance Company
Nationwide Life Insurance Company
Home Office: Columbus, Ohio

First Spiritualist Church of Linden
O.S.S.A.
1751 Aberdeen
Rev Maudella Rowe
Minister
Sunday 6:30 Lyceaum
7.30 Worship
Wed. 7:30
Healing at all Services

RYDER
RYDER TRUCK RENTAL
E-Z TOWING TRAILERS
HETRICK'S SUNOCO
SERVICE CENTER
700 E.N. Broadway at I-71
267-5005 OPEN 7 DAYS

HEATING Sears COOLING
475-1800
REPLACE YOUR OLD TIRED AIR COND. WITH A NEW EFFICIENT RHEEM CENTRAL AIR CONDITIONER. DO IT YOURSELF OR HAVE OUR INSTALLERS DO IT FOR YOU.
TWO TONS OF COOLING FOR AS LOW AS
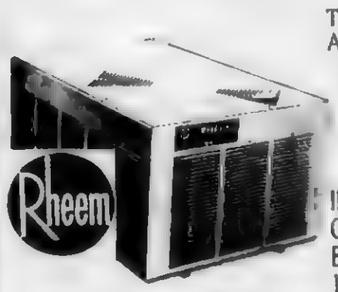

$530.00
INCLUDES:
CONDENSOR - RACA-024AAQ
EVAPORATOR COIL - RCAB-025Q
10' LINES SET - RTCZ-1010Q
OTHER SIZE UNITS AVAILABLE AT COMPARABLE PRICES
VISIT OUR COMPLETE DO IT YOURSELF CENTER
WEEKDAYS 8 to 5 SAT 8-3
VISA
3963 CLEVELAND AVE.
CORNER OF CLEVE. & FERRIS

Mrs. Richard Payne

St. Paul church is wedding site

St. Paul Church, Westerville, was the setting July 5 of the marriage of Kathy Reeb and Richard Payne. Father Jim Petry performed the ceremony.

The bride is the daughter of Mr. and Mrs. R.H. Reeb of Westerville. The groom is the son of Mr. and Mrs. Richard Payne, 5746 Sandalwood Blvd.

Roseann Dell Italia, cousin of the bride, was maid of honor and Karen McCloskey, sister of the bride, was matron of honor. Bridesmaids included Margaret Cua, Mary Kenny, as friends of the bride, and Lisa Reshke, cousin of the bride and Susan Payne, sister of the groom.

Alan Vectch was best man. Ushers included Carl Cozello and Ron Broomall, friends of the groom; and Mike McCloskey, brother-in-law of the groom; Ron Reeb and Ralph Reeb, brothers of the bride.

The bride's gown was fashioned of white satin organza. Accents of alencon lace and pearls highlighted the fitted bodice, high neckline and fitted sleeves. A border of lace and pearls trimmed the hemline that fell into a cathedral length train. Her walking length veil, appliqued with alencon lace, fell from a capulette headpiece of matching lace. The bridal bouquet was composed entirely of orchids.

The bride is a graduate of DeSales High School and Columbus Technical Institute. She is employed as an artist by Graphic Impressions. The groom is a graduate of Northland High School and attends the Ohio State University. He is a draftsman at H.A. Williams and Assoc.

A reception for the couple was held at the Riviera Country Club.

The newlyweds will reside in Columbus.

Couple exchange vows Saturday

Lisa Andrea Roberts and Timothy James Baldwin were married July 5 during a ceremony at St. James the Less Church performed by Rev. Robert Lux. The bride was given in marriage by her father.

The bride is the daughter of Mr. and Mrs. Robert Roberts, 3520 Medina Ave. The groom is the son of Charolette Baldwin, 1669 Northridge, and James Baldwin of Delaware.

Gail Roberts, sister of the bride, was maid of honor. Bridesmaids included Kim Shadwick, Janet Holbrook and Susie Roberts, sister of the bride.

Timothy Alvold was best man. Ushers included Tom Baldwin, brother of the groom; Tom Roberts, brother of the bride; and Mark Stewart.

The bride's gown featured a scoop neckline with lace sleeves and a full skirt layered with lace. Her bouquet was a pink and white daisies, with baby's breath and greenery.

The bride, a 1977 graduate of Brookhaven High School, is employed by Ohio State University at the Fawcett Center for Tomorrow. The groom, a 1973 graduate of Brookhaven, is employed by Jim Baldwin Plumbing Co.

A reception was held at the Knights of Columbus Hall, 4611 Glenmawr Ave.

Following a wedding trip to Florida the couple will reside in Columbus.

Mrs. Timothy Baldwin

engagements

Helmig-Gimlich

Mr. and Mrs. Clarence Helmig, 2163 Brookfield Rd., announce the engagement of their daughter, Donna Lynn, to SP/4 Thomas Gimlich, son of Mr. and Mrs. Howard Gimlich, Indianapolis, Ind.

The bride-elect is a senior at Northland High School. She is employed by Columbus Children's College.

Her fiance, a member of the United States Army Corps of Engineers, is stationed at Ft. Knox, Ky.

The wedding will take place next summer.

Donna Lynn Helmig

Wedding announced

Connie Klipple and Jason Shannon announce their forthcoming marriage July 12, at 4:30 p.m. at Peace United Methodist Church, 2169 Ferris Rd.

Kiwanis president honored

James Rinehart, past president of the Northeast Kiwanis Club, is the recipient of the distinguished President's Award for his and the club's accomplishments during the 1978-79 administration year.

The Club was designated as an Outstanding Club for that period. Although the awards are granted annually, Rinehart is the first president of the Northeast Club to be 50 honored. During his administration, the club had unprecedented growth and accomplishments.

Jim and his wife, Sandy, and their daughter, Susan, reside at 1356 Clydesdale. He is employed with the Ohio Department of Transportation.

norma's kitchen

by Norma Wade

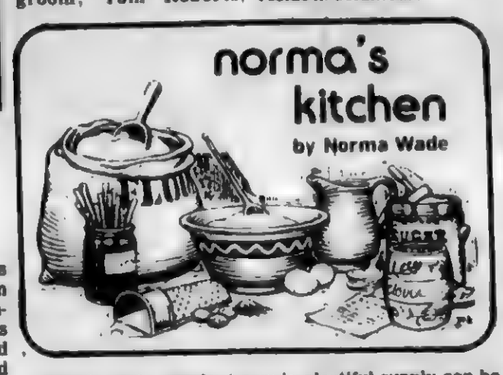

Royal purple eggplant now in plentiful supply can be turned into a delectable main dish when stuffed with shrimp. This recipe serves two amply but can be stretched to serve three.

When selecting eggplant, look for one that is firm, heavy, dark purple, and free from blemishes. Avoid those that have shriveled skin or show brown spots.

SHRIMP STUFFED EGGPLANT

1 eggplant weighing approximately 1¼ pounds
1 medium onion, finely chopped
¼ pound mushrooms, sliced
¼ cup butter or margarine, melted
½ teaspoon salt
⅛ teaspoon black pepper
8 ounces cleaned and cooked shrimp
2 tablespoons cracker crumbs
2 tablespoons grated parmesan cheese

Cut eggplant in half lengthwise. Scoop out pulp leaving a half inch shell. Cut pulp into pieces and cook in a small amount of boiling water until tender--about 8 minutes. Drain; set aside.

Saute onions and mushrooms in butter until just tender, stirring frequently. Mix in salt, pepper, shrimp, cracker crumbs and cooked eggplant pulp. Pile into eggplant shells and place in baking dish. Sprinkle with cheese. Pour hot water into baking pan to depth of ¼ inch. Bake a 375 degrees for 40 minutes or until eggplant is tender when pierced with fork.

Bulgur is a splendid accompaniment to this eggplant dish. If you've never served it, you have a treat in store for you. Briefley, bulgur is whole wheat that has been cooked, dried, and cracked into fragment. You can find it in any health food store or some department stores and is amazingly easy to prepare.

Here's how:

BULGUR PILAF

For four generous servings:
2 tablespoons butter
2 tablespoons chopped onion
½ cup pine nuts, optional
1 cup bulgur
½ teaspoon salt
⅛ teaspoon black pepper
2 cups beef broth

Melt butter in a skillet; stir in onions and saute briefly. Add pine nuts and saute briefly; stir in bulgur and mix well. Add seasonings and broth. Bring to a boil; cover and simmer for 15 minutes.

Note: Pine nuts are very expensive and can be omitted altogether or slivered almonds can be substituted. If served with chicken, use chicken broth instead of beef broth.

A spinach salad will round out this meal nicely. Offer fresh fruit -- especially grapes, pears, apples -- with cheese and crackers for dessert.

Some dessert cheeses that are my favorites: Brie, Camembert, Liederkranz, and Stilton. Please serve these cheeses at room temperature. For maximum enjoyment the first three must be soft and runny. Wines to complement these cheeses are cream sherry for the first three, port for the Stilton.

Norway film at Mershon

Norway, a land where the people are healthier, happier, and wealthier than anywhere else on earth, is the "new Shangri-La" revealed in Jonathan Hagar's film, "Norway." The third in OSU's summer Far Horizons Film series, "Norway" will be presented at 8 p.m. on Wednesday, July 16, at Mershon Auditorium, 30 W. 15th Ave., on The Ohio State University campus.

Jonathan Hagar, narrator and filmmaker, is an experienced photo-journalist and traveler. With his wife, he has filmed royalty and government leaders of Britain, Italy, and Portugal.

Tickets are available from the Mershon Ticket Office or by calling 422-2354. Seats are $3 for non-students and $2 for students.

in service

Airman David L. Weber II, son of Sandra K. Weber of 2267 Ferris Rd., has been assigned to Chanute Air Force Base, Ill., after completing Air Force basic training.

During the six weeks at Lackland Air Force Base, the airman studied the Air Force mission, organization and customs and received special training in human relations.

In addition, airmen who complete basic training earn credits toward an associate degree in applied science through the Community College of the Air Force.

The airman will now receive specialized instruction in the aircraft maintenance field.

WEBER

Airman Weber's father, David L. Weber, resides at 1349 Genessee Ave.

• • • •

Davis

Marine Lance, Cpl. Eric K. Davis, son of Orliff and Dorothy Davis, 1910 Argyle Dr., has reported for duty at Eutenma Marine Corps Helicopter Air Station on Okinawa.

A 1978 graduate of North High School, he joined the Marine Corps in June 1978.

• • • •

Alexander

Spec. 4 Donald Alexander, son of Mr. and Mrs. Jerry Alexander, 1029 E. 19th Ave., recently graduated from the Seventh Army Noncommissioned Officer Academy in Bad Tolz, Germany.

Students received training in leadership responsibilities, map reading and military teaching methods.

Alexander is a radio operator in the 187th Air Traffic Control Company in Finthen.

J. David Ryan, left, executive vice president of the Columbus Auto Club, displays the winning poster designed by John Piper, center, of Linden Park Elementary School. Linden Park's art teacher, Patricia Wilson is shown at the right.

Senior Power Meets

Linden Senior Power will meet Friday, July 11, at 11:15 a.m. at the Janis Center, 600 E. 11th Ave., for lunch followed by a business meeting. Members who attended the June meeting will be contacted.

Persons interested in joining the group may call Fairy Linn, 262-4160 before noon, July 10, to secure reservations.

Area winners named

Fourteen winners of Honorable Mention awards in the 36th Annual AAA Safety Poster Contest were presented certificates at a recent meeting of the Columbus Auto Club Safety Committee held at the Athletic Club.

Nationally there were 43,909 entries from the United States and Canada, with 208 of those entries from 14 schools in the Central Ohio AAA area.

Two of the certificates were Commendation Awards, to Kelly Fitzpatrick and John Piper. The other twelve were Merit Citations.

Illustration of various safety themes assigned to different age levels is the challenge presented to students. A panel of judges selects the winners.

Savings bonds totaling $12,000 were among the top prizes awarded, as well as the honor of having ten posters selected for reproduction and national distribution to schools with the name of the winner and school printed at the bottom.

Scholarship awarded

Leslie Gagne has been awarded a Dean's Achievement Scholarship by Ohio University for the 1980-81 academic year.

The $500 scholarships, based on high scholastic performance, are awarded upon the recommendation of faculty committees in the students' academic areas.

Ms. Gagne, a junior, is a journalism major and the daughter of Gerard and Doris Gagne, 5019 Ivyhill Loop W.

TREE OF LIFE CHRISTIAN SCHOOLS
(Formerly Linden Christian School)
sponsored by Churches of Christ and Christian Churches.
263-8823
Linden Branch 1911 Oakland Pk.
Northeast Branch 1689 Genessee
Pre School Kindergarten Grades 1-7
Now for Fall 1980
Rooted in the TRUTH - GOD'S WORD
•Tree of Life Christian Schools do not discriminate on the basis of race, color, national origin or ancestry
Chartered by The State Department of Education

WHETSTONE OPTICAL INC.
Whetstone Medical Ctr. 3724 Olentangy River Road, Suite E
451-4278
Allen Bloomberg, Optician & Terri Wood, Lab Technician
EMERGENCY REPAIR SERVICE
PRESCRIPTION FILLED

SPECIAL
HAM AND CHEESE OMELET
Buy One at Regular Price
GET 2nd OMELET FREE
Mon. thru Fri. Good thru July 18
iHOP THE INTERNATIONAL HOUSE of PANCAKES
2447 MORSE RD.
Corner of Cleveland
HOURS: OPEN 24 HOURS WEDNESDAY THRU SUNDAY
Mon., Tues. Open 7 am-8:30 pm

NORTHRIDGE PHARMACY
3671 Karl Rd.
Call 263-5244

RENTERS INSURANCE
Steve Kelley
991 Schrock Rd.
436-6991

Does Your Bathroom Need Culture?
Call Us We're....
AAA MARBLE PRODUCTS INC.
Quality Cultured Marble Products
2034 Circle Dr. 459-3232

COUPON
BINGO
DeSales High School
4212 Karl Rd. 268-6629
Every Tuesday 7 p.m.
And Sunday 4 p.m.
Doors Open One Hour Before Game Starts
GOOD BINGO PAYOFFS
Package Of 6 Cards For $5.00
With This Coupon 1 Free Card Per Pack!

International House of Ale
DRIVE THRU 475-3983
3434 Westerville Rd. (North of Innis Rd.)
"An Economical Place to Shop"
OPEN: Mon. thru Sat. - 10 to 10, Fri.
IMPORTED & DOMESTIC BEERS & WINES
Coca-Cola TAB-SPRITE 8 btl. carton... 1.39 Plus Tax & Deposit
WE NOW HAVE HIGH BEER-WINE--SUNDAYS, 1 to 10 pm.
ROOT 66 ROOT BEER 2 Liter Btl. 89¢ 6-12 oz. CANS 1.39
Coca-Cola 6 - 16 oz. cans $1.69
Pepsi-Cola 2-liter Btl. 1.19 SAVE 20¢
HEUBLEIN FROSTY FRUIT DAIQUIRIS Fifth $4.38
Cain's POTATO CHIPS 1-lb BAG. 1.49
RC Cola Diet Rite Cola 7-Up-6-12 oz. cans 1.59
WE RESERVE THE RIGHT TO LIMIT QUANTITIES
BEER OF THE WEEK--OLD GERMAN
Cigarettes 65¢ pack
PARTY ICE 10 LB. Bag 75¢
Sun Ripe FRUIT DRINKS 5 FOR $1 6-oz.

Sears Quantities and assortments are limited, so hurry in!
SURPLUS STORE
We sell first quality and discontinued merchandise from Sears Retail and Catalog Distribution.
"Was" prices quoted are the regular prices at which the items were formerly offered by Catalog or in many Sears Retail stores around the country.
Sidewalk SALE
SATURDAY JULY 12th
10 a.m. to 5 p.m.
SAVE up to 60%
Satisfaction Guaranteed or Your Money Back
Sears
SEARS, ROEBUCK AND CO.
UNIVERSITY CITY SHOPPING CENTER
2855 Olentangy River Road
Phone 268-8437
Ask About Sears Credit Plans

Sean Michael Pence

Toddler goes for 'Baby Master'

Look out Mr. America Sean Michael Pence is here

The 4-year-old toddler is Columbus' entry in the first "Baby Master America" contest to be held Aug. 20 in Cincinnati.

The contest, held in conjunction with the "Baby Miss America" Pageant, will search for the country's most beautiful babies. The contestants will compete in swimsuit, sportswear and formal wear competition. They will also be asked questions by a panel of judges.

Sean and his parents, Tracy and Bill Pence, are Northland residents. Mrs. Pence entered Sean in the contest because she said she's like every other mother and thinks her son is a cute little boy

"Before I entered him in the contest, I asked if he would like to be in it. I told him he'd be asked questions, he'd have to smile a lot and it'd be fun," she said. "I think he's excited about it."

Mrs. Pence also thinks the contest will be a learning experience for her son. "I think he'll benefit from it by learning how to act with other people and not be afraid and he'll also learn self-expression.

She is now busy finding sponsors and boosters to help with expenses to send Sean to the competition.

Each contestant must have $150 donated by sponsors. Parents of the child can't donate the money so help is needed from local organizations, businesses or citizens.

Persons interested in sponsoring Sean can contact Mrs. Pence at 890-5946.

Plato opens office in Northland area

Dr. Robert Plato has opened his office to practive chiropractic at 6805 Oak Creek Dr., located off Schrock Road, west of Cleveland Avenue.

A graduate of Elyria High School and Heidelberg College, Tiffin, O., Dr. Plato received his doctor of chiropractic degree at the National College of Chiropractic, Lombard, Ill. He interned at the Lombard Chiropractic Clinic.

He is a member of the American Chiropractic Association, the Ohio State and the Central Ohio Chiropractic associations

Married, Dr. Plato's wife, Cynthia, is a Worthington High School and Heidelberg graduate. She is a substitute teacher of Worthington City Schools.

Dr. Robert Plato

Area girls honored

Daughters of Bethels #28 of Linden; and #52 of Westerville, recently returned from the 54th annual Grand Session in Cincinnati, where many received honors

Brenda Carlock, Past Honored Queen of #28, was chosen Grand Bethel Representative to Hawaii, Lisa Wooten, Honored Queen of #28, was chosen Grand Bethel Representative to Wyoming, and Jolene Reiter, Past Honored Queen of #52, was chosen Grand Bethel Representative to North Carolina

Other honors went to Kim James of #52, first place in ritual competition, Jr Princess category, and Lee Ann Napier, Past Honored Queen of #52, was awarded a $250 scholarship Also honored were retiring officers Betty Helmke, Grand Guardian of Ohio; Tammy Wooten, Past Honored Queen of #28, retiring Grand Bethel 4th messenger; and Lee Ann Napier, Past Honored Queen of #52, retiring Grand Bethel Sr Princess.

Don Carlock, Associate Guardian of #28, was chosen "Mr. Ohio Sexy Legs 1980" in the Associate Guardian Competition.

Cox named administrator

Christina Cox, 3126 Grasmere Ave., has been named a Disaster Services Administrator with the Ohio Disaster Services Agency (DSA), according to Curtis Griffith Jr., Deputy Director

As a disaster administrator Ms Cox will be responsible for evaluating emergency operational capabilities of local political subdivisions through interviews with local officials, examination of plans, operations and physical equipment and related resources used in emergency plans

Prior to assuming her current position Cox served as an Inventory Control Specialist with Ohio DSA.

Richard Cartwright, vocational coordinator for Northland and Brookhaven High Schools, was a participant in a recent educational seminar on military service.

JOIN THE HAPPY PEOPLE WHO READ AND USE THE *Classified* PAGES.

CLASSIFIED WANT ADS ARE FAST-ACTING BECAUSE MOST EVERYBODY USES THEM.

CALL *Hurry...* THE NEWS By 6 PM MONDAY

846-7750

EVEN IF YOU don't have anything to sell right now, keep The News in mind as the place to offer your unneeded articles. You reach an ad-taker by dialing 846-7750.

NOTICES

TENNIS ANYONE?
Average player wants competition between 7 & 8 am at Woodward Park or vicinity. Call 846-4868.

CARD OF THANKS

We wish to thank all of our friends and neighbors for all their kindness and expressions of sympathy during the recent loss of our husband and father, Robert Blazek. Thank you seems so small but it comes from our hearts.
JUDY BLAZEK & CHILDREN

EMPLOYMENT

HAIRDRESSERS NEEDED
Attractive Offer - shop just starting out. Working owner, work with someone instead of for someone. Good parking & location across from French Mkt. Call for more info. 885-6821 or 263-6526.

Real Estate Training
FREE 12 WEEK Program to get you off to a flying start. Includes preparation for pre-license examination. For information, call 267-5436.
ALLEN SPENCER, REALTOR

STEP RIGHT UP!
Typists & Secretaries - BALLOU needs you! Long or short term temporary jobs No Fee. BALLOU TEMPORARIES 882-0162 or 890-6291

Telephone Solicitors
Experience preferred. 25 hrs. a week. Hourly plus commission Call 882-9265 before 3 p.m. or 548-5090 after 3 p.m.

Make extra money by having a home art show or by showing our fine art line to your friends. Earnings of $200 for 1 wks. work. Call Lisa between 8 a.m.-11 a.m. or after 6 p.m. 294-7254

DIETARY AIDE
Full time, 6:30-2:30 p.m. ELMHURST CONVALESCENT CENTER, 140 N. State St., Westerville. Call 882-4055, ask for Barb.

FOOD SERVICES
Part time waitresses/waiters & utility workers (20 hrs. wkly.) needed for retirement complex. Attractive facility, pleasant surroundings. Apply in person: FRIENDSHIP VILLAGE, 5800 Forest Hills Blvd., Columbus, Ohio 43229.

EXEC. SECY. - 10-13K. Fee Paid. Good skills needed for this busy office. Must hire this week!! Urgent need. 846-1630 Continental, 1150 Morse Rd., Lic Emp. Ser.

POSITION AVAILABLE
18 Hrs. Northland area
I need a sharp responsible person. Must be a good typist, at least 60 WPM, some transcribing from dictation equipment and must be able to handle detail work accurately. Phone for interview apt. 846-3440 mornings

Is Lunch the High Point of Your Day?
&
METROPOLITAN INSURANCE COMPANY CAREER NIGHT WILL BE HELD AT CARROUSEL INN
4900 Sinclair Rd.
From 6 30-9 PM
ON JULY 24, 1980
Free & Open to the Public

Apt. Rental Consultant
For Northside complex; must be exp. Call 846-7534.

EARN EXTRA MONEY Part time Working from your home Send stamped to Lee Enterprises, 83 McMillen, Cols., Ohio 43201.

PBX OPERATOR
Busy North office permanent day hours, reliability & alertness a must 888-4464

Feel Held Back?
Are you successfully employed, but feel you have no chance of reaching your full potential? Are you enthusiastic, ambitious, and hard working? Do you feel that you are worth more than you now earn?

If you answered yes to these questions you might be just the person we're looking for. We have challenging positions open, positions that enable you to set- and meet- your own income goals Give me Mr Harvilla, a call at METROPOLITAN INSURANCE 846-6850, to see what we have to offer EOE

GEN. OFFICE - 150-175 wk Good benefits & hrs. Min skills Variety of duties No boredom here!! 846-1630 Continental, 1150 Morse Rd Lic Emp Ser.

Part Time Work Available
Carriers to deliver advertisements, approx. once wkly Work can be in your own area Call 885-9032 or 891-7531, between 1-5 pm anyday

FILE CLERK
Needed for Northend Insurance company. Contact Del Schneider at Home Insurance Co., [illegible] for interview. EOE M/F

NEEDED MATURE PERSON TO sit with my wife, 2 to 3 hrs. Daily 2 days a week. Call 263-1782.

DESK CLERK - 3.25-3 50 hr Great hrs. & benefits Exp helpful but will train sharp person Must hire now!! 846-1630 Continental, 1150 Morse Rd., Lic. Emp Ser.

DRAFTING

Excellent opportunity available in our Westerville office for a person with 1-2 years actual work experience in drafting, preferrable HVAC. Will be responsible for the preparation of submittal drawings for contractor approval in addition to other drafting duties. Must be able to perform with minimal supervision. This person will be trained in estimating for future advancement. High school diploma mandatory with a strong background in math &/or mechanics desired. Please call the Personnel Dept. for an appt. at:

836-9951, ext. 241

UNITED McGILL CORPORATION

EOE M/F

Village Inn PANCAKE HOUSE RESTAURANT

COOKS

Now accepting applications. Experienced personnel only. Apply in person, after 3 p.m. at: 1930 E. Dublin-Granville Rd. Columbus, Ohio 43229

Village Inn Pancake House

EMPLOYMENT

LICENSED SALESPERSONS
We have a continuing learning program for your benefit. No desk or phone charges - Worthington or Columbus office. Call Jack Murray for interview.
MURRAY REALTY
882-5558

RN/LPN
Charge Nurse position. Part-time & full-time. Graduate nurses and those in retirement are welcome. Orientation provided plus paid in-service. Benefits package and competitive salary. Call for interview to learn about our Team Nursing Program. MANN NURSING HOME, 25 W. HOME ST., WESTERVILLE, 43081. 882-2565 EOE

ACCTG./RECEPT. - 650-750 mo. plus benefits. Answer phones, light accounting can land unlimited future with nat. firm!! 846-1630, Continental, 1150 Morse Rd., Lic. Emp. Ser.

Waitresses/Waiters
Experienced, dependable, part time and full time. Tee Jaye's, 3080 Cleveland Ave

SALES REP. - 11-13K. Fee Paid. Good hrs. & benefits. Your desire for unlimited career lands this one. Call 846-1630, Continental, 1150 Morse Rd., Lic. Emp. Ser.

RN's-LPN's
Full & Part Time positions available on 3-11 & 11-7 shifts.
Also Full Time 12 hour shifts available from 6 a.m.-6 p.m. and 6 p.m -6 a.m
Call 846-5420
NORTHLAND TERRACE
5700 Karl Rd.
Columbus
EOE

NURSE AIDES
Needed fulltime, 3-11 shift. Part time weekends, all shifts. Half shift from 4 pm-7 pm.
Northland Terrace
5700 Karl Rd.
846-5420
EOE

ASSISTANT COOKS
Need full time relief.
NORTHLAND TERRACE
5700 Karl Rd.
846-5420
EOE

PART TIME
Secretary/Receptionist. Afternoons. Outgoing person with good skills, typing necessary, math or bookkeeping helpful North sales oriented office. Call 885-0978.

EMPLOYMENT COUNSELOR TRAINEE - 650 - 1000 mo. in pot comm. plus benefits. Fee pd Must enjoy working with people and all types of businesses in Cols area. No exp. nec. We will train ambitious self-starter who desires unlimited future 846-1630, Continental, 1150 Morse Rd., Lic. Emp. Ser.

BOOKKEEPER
General office, with experience, Parttime, 9-12:30 Mon.-Fri Phone 890-5900.

NEED JANITORS
5 days per week
846-5760

CLERK TYPIST
Due to a promotion, we have an immediate opening for a policy writer. This is an ideal spot for the detail-minded person with excellent opportunities for advancement. You will type and assemble policies, plus a variety of other clerical duties, that will give you a sound introduction to the insurance industry. Accurate typing of 40 wpm, a must. Lots of company paid benefits, including life insurance and medical insurance, tuition assistance, and many more

For more information, qualified candidates please call, Jackie Britton, at 548-6521. PROPRIETORS INSURANCE, 7991 Columbus Pike, Delaware, Ohio. 43015.
EOE M/F

ELECT TECHS 12-14K Fee nego. Super benefits & hrs Prior digital exp or 2 way communication background needed We have (4) openings. 846-1630, Continental, 1150 Morse Rd., Lic. Emp. Ser.

EMPLOYMENT

MGR. TRAINEES - 170-240 wk. Great hrs. & benefits. We have (3) local openings with Nat. Chains. Some are VA approved. 846-1630. Continental, 1150 Morse Rd., Lic. Emp. Ser.

BEAT INFLATION
Sell Avon. You don't need experience and you'll have fun meeting new people and earn good money, too. Call 221-3379

BUSINESS EXPANDING
Needed immediately - 6 to 8 persons w/positive attituded who are serious about their future. Part time or full time. Call 890-2653 between 5:30 pm & 7.30 pm for appt.

Responsible full time position as New Business Underwriter, available in growing Arlington insurance agency. Insurance experience not necessary. Pleasant office atmosphere and interesting variety of work Excellent salary & fringe benefits. Contact: Robin Taylor, at 459-1237, for interview.

MISCELLANEOUS

For Sale Table Tops
120 pcs. of unfinished beautifully grained California redwood to make unusual shaped tables. Many szs. from 1½ to 6" thick. Priced from $35 to $200. Call 268-3120.

GARAGE SALE
1837 Dendridge Dr. (Forest Pk. E.) 3 Family Sale, with lots of misc. hsehld. goods. Baby clothes, records & other treasures. Saturday, 9-6, Sunday, 11-5 p.m.

Olde Worthington Patio Sale
562 Evening St. Fri. July 18, Sat. July 19, 9:30-8:30. Glassware, pictures, hsehld. items, beginner's guitar, etc.

GARAGE SALE - A/C, $75. Rec. chair, spreader, garden tools, children's table, clothes, books, toys, furniture. 6496 Karl Rd. July 9-11.

GARAGE SALE
1450 Alpine Dr., Wed., 8 am until sold. Motorcyle, exercise equip., children & hsehld. items.

PATIO SALE - Sat. & Sun. only (12-13), 1290 Evaline Dr. (off Karl). Brn. vinyl recliner/ottomen-excel. cond., RCA Victrola, old 78's, childrens clothes, also size 14-16, mirrors, plants, much misc.

GARAGE SALE
Wed. & Thurs., 1985 Oak Point Circle (off Middleshire in Sharon Wds.).

GARAGE SALE
2142 Waldorf Rd. Starts Wed., open at 10 am.

GARAGE SALE
New red rug, bound w/pad; medicine cabinet delux-cheap; end table lamp - nice; sweeper; exerciser. 430 Village Dr., 2 sts. N of Cooke Rd.; 4 sts. W. of Indianola.

TIRES
4 GR 70 x 15 UNIROYALE STEEL BELTED RADIALS, ply rating 6, good cond., $75, call 267-5809.

GARAGE SALE
Wed. thru Sat.
Clothing, household goods, toys, macrame, ceramics, CB radio equipment and many more items
2620 E. Powell Rd.
Just off US 23, North of Nationwide Insurance Building.

NEW FIRESTONE BELTED W/W TIRES (4), H78x15, $55 ea. or 2 for $100, 4 for $190. NEW CB CONVERTERS, $5 each.
888-8545
2620 E. Powell Rd.

GARAGE SALE
1809 Sale Rd., July 12 & 13th, 9 am to 6 pm Toys, infant & child. clothes, small appls. No Prior Sales

Toro snow blower
Model 1132, commercial, $800. Call 888-1163 after 6.

Garage Sale
Two carpets - 9x10; clothing, girls sizes 3 & 5, boys size 12, Misc Wed., Thurs. & Fri., 1282 Ironwood Dr.

Garage Sale
2004 Sumac Dr. off Maple Canyon July 9, 10, 9:30 to 5:00 p m

For sale - 3' x 3' cabinet for antiques or dishes. 261-0543.

MISCELLANEOUS

Admiral Upright Freezer
Frostfree, 20 cu. ft., white. Excellent condition. $215. 891-5084.

ALL FURNITURE FOR SALE LEAVING TOWN
252-0497

GARAGE SALE
July 11 & 12, 9-5, 1905 Faymeadow Ave. Off Sharon Woods Blvd. Redecorated fam. rm., selling furn., drapes, plus much more

AUCTION
Thurs., July 10, 7 pm
Rear 2711 Morse Rd.
Rd. oak table, oak chest, liv. rm. suite, maple chest, maple dressing vanity, old sleigh bed, old kit. cabinet w/top glass doors, oak dresser, waterfall chifferobe, waterfall chest, waterfall vanity, waterfall dresser, plank bottom chair, 2 book cases, night std., coffee tables, end tables, lanterns, lamps, brass table lamps. Lot of child. clothes, Big Wheel, bicycles, tricycles, wagon, several other toys; maple 6 cushion couch, pink depression glass, some green, some blue bubble depression, some edged; Roseville pottery, McCoy pottery, Hull Pottery, brass & copper tables, pictures & frames, books, 50 boxes from storage, some will be sold Thursday. Lots of furniture coming from old farm home, luggage, figurines, lots of old glassware. Too many items to list them all. Auctioneer John Ryan. Consignments taken daily 10-6. WE SELL ESTATES & LIQUIDATIONS. IF YOU NEED SOMETHING SOLD JUST CALL US. 471-7777 or 891-2155. Not responsible for accidents.

CONSOLE COLOR TV, swivel rocker, tilt back chair, 471-5024.

GARAGE SALE
1381 Clydesdale Ave., July 11 & 12, 9 am-4 pm only Bikes, toys, clothes, much misc.

2 FAM. YARD SALE
970 Strimple Ave., July 12 & 13, 9 am-5 pm. Clarinet, bike, golf clubs, misc. items.

RAY'S HALLMARK
161 & KARL
(Between Big Bear & Harts)
ANNIVERSARY SALE
20-50% OFF
EXCEPT CARDS
GOOD THRU JULY 15th.

YARD SALE
2812 Fern Ave. Wed., Thurs. & Fri., 10 am-7. Baby bed & lots of misc.

8 FAM. GAR. SALE
3614 Makassar Dr. Thurs., Fri. & Sat., 9 am-dusk. Air cond. VW parts, misc. items

3 pc. Sect. Couch & Chair, glass Christmas tree bulbs, inside lights, clothing & misc. 2684 Atwood Terrace, Wed.-Sat., 9 am-5 pm.

BEAUTY REST UPHOL. TWIN BEDS, desk/chest combo, typewriter desk w/file, cabinet sew. mach., din. rm. chairs, wind. air conds., B/W TV, occ. chairs, call 885-8629 after 5:30 pm.

4 FAM. GAR. SALE
Van bench, mens scout uniform-ex. lrg., many misc. items. Fri. & Sat., 11-8 pm., 2229 Trent Rd.

Huge Garage Sale!
Baby items, fabric remnants, collectibles - some very old, drapery rods, much more! Fri. 10 - dark & Sat. 10-5. 6812 Worthington-Galena Rd.

GARAGE SALE
ANTIQUES & more. Thurs. & Fri., 9 am - ? 3175 Karl Rd.

SEARS ZIG-ZAG SEWING MACH., new, $125, call 882-4131 anytime.

Gar./Jewelry Sale
NEW - 30-50% OFF & misc. hshld. items. Fri. & Sat., 9:30-5:30 pm. 2867 Cooper Ridge Rd., off Cooper Rd.

TRS 80, 8" disc. video copier, new & used elec. parts, typewriter, broiler oven, antique records, corn sheller, crock, car-best offer, many more items. 4573 Stonehedge Rd., July 10 & 11, 9 am-8 pm, July 12, 2-7 pm.

Beautiful Antique Cherry Mahog. Din. Rm. Table w/leaf & 6 new chairs, $250, 263-0666.

BIG GARAGE SALE
2 car g. Thurs.-Sat. 10 am.-dark, 4723 Karl Rd., cor. Karl & Merton.

MISCELLANEOUS

MOPED FOR SALE - good condition. $200. Call [illegible]

GARAGE SALE
Thurs., July 10, 9:30-5 p.m. Canning jars, king sz. spread, misc. 5497 Larkwood Rd

PURPLE VELVET cushion DAVENPORT, tufted back & arms, very good cond., [illegible]

3 FAM. GAR. SALE
Sat. & Sun., 9-6 p.m. 2118 Albert Ave.

IRIS FOR SALE - $1 per rhizome, over 80 varieties. Call [illegible] or stop by 5866 Firwood Place, Forest Pk. W.

GARAGE SALE
July 11 & 12, 9-5 p.m., 47 S. Hempstead Rd., Westerville. 2 love seats, 4 wd. kit. chairs, rocking chair, console stereo, end tables, furn. & misc.

CERAMICS & MACRAME SALE
Large ceramic owl table lamps, $45 each; macrame hanging tables, $35; children's lamps, $25 ea., 3 pc. lazy hound & pup set, $40, flower pots, bath accessories, salt & pepper sets. MANY OTHER CERAMIC ITEMS AVAILABLE. WILL TAKE ORDER FOR CERAMIC & MACRAME Cash only.
2620 E. Powell Rd.
888-8545

STORE CLOSED
New Merchandise
AM/FM radio 40+40 watt boosters--$40; car stereo speakers--$12.50 & up; AM/FM car radio w/8 track or cassette tape, $55 & up; CB radio, magnetic antennas, $10 ea.; CB radio whip antennas--$12 ea.; CB base antennas, $15 ea., 1 used Royce CB radio, $20. Some other CB equipment available. Cash only.
2620 E. POWELL RD.
888-8545

First Time Ever
GARAGE SALE
WED. - SAT. 10 am
Clothing, mens' 32-34, womens' 10-14, children 4-8; womens' shoes, 7-10, rugs, toys, portable & table top hair dryers, $2.50 ea.; radio control cars $10 ea., like new; Sears Craft edger, $45; Black & Decker edger, $50; 76 HORNET STATION WAGON, original owner, $1995; Ceramics, macrame, CB equip., radio, antennas, speakers. Too many items to list. Cash only.
2620 E. POWELL RD.
888-8545

MULTI GAR. SALE
Jul. 10 & 11, 9-3, 346 Caren Ave., Worthington. Collectibles, appls., furn., lamps, ice skates, & much more.

SEARS ELEC. GARAGE DOOR OPENER - $20. Call 267-5809.

4 Fam. Garage Sale
Baby & child. items, books, misc. hsehld., Sat. July 12 only, 9-5. 1445 & 1455 Fahlander Dr. S.

BOOKS! BOOKS! BOOKS!
All new, childrens, adults & picture books. Sat. July 12, 1375 Candlewood, Worthington Hills.

YARD SALE
July 11 & 12, 12-8 p.m. 283 McCoy Ave., Worthington. Hsehld. items, girls, teens & womens clothes, toys, games, dishes & books & misc.

CARPET-SHAG
18x13, rust, yellow & brown, good condition, $45. Call 890-[illegible]

GARE KILN & STAND w/kiln setter, like new. Perfect for home use. 17½" dia. by 18" ht. int., 1 full shelf, 2 half shelves, various sz. posts, stilts & other access. Complete, $250. 885-3000.

Two girls 20" bikes, high rise banana seats, $20 each. 261-7624.

ONE BOBBY MAC CAR SEAT, infant to 1 yr., $15, one Maxi Mite infant seat for car & tote $7, walker, Welsh make, $5. Call 436-5795.

GARAGE SALE
July 11 & 12, 9-5, 4896 Vanlear Rd., snow tires, storm door, clothing, misc. & hshld. items.

MAGNAVOX CONSOLE stereo. AM/FM, radio, record player, with tape outlet. Excellent cond. $70. 891-0831.

Garage Sale
Thurs., Fri. & Sat., 9-5, 6581 Karl Rd., Ladies exerciser, many childrens clothes & toys, hshld. & misc. items, tires & access.

MISCELLANEOUS

Small portable Black & White TV, like new, $80 or best offer. Call 471-[illegible]

60" couch $20.
Call [illegible]

MOVING SALE
Avon bottles, baby items, and misc. July 10 & 11, 8:30-5. 2120 Lilacwood, Forest Pk. E.

Professional skin care for men, women & teens. Summer conditioning special. Three $20 treatments for $50. Call today. The Skin Care Centre 237-4231

Antique satin drapes - brand new - ivory - 2½ x 84, matching sheers $60; Electric drop in range, 30", green, good cond., $65. Slide in dishwasher, green, will take offer. 846-7929.

GARAGE SALE
257 Greenglade Ave. (Worth.) July 11, 9-5 & July 12, 9-12. Lowest prices! Shotgun, milk can, old trunk, kitchen items, clothing, hats, books & lots more.

2 FAM. GAR. SALE
Corner of Alvina & Valley Forge, 9-5, Sat. July 12, misc., clothes, some infant/children/adults, books & toys.

SIMMONS FULL SIZE BEAUTYREST, extra firm mattress; Westinghouse roaster with cabinet & timer; Champagne colored velvet swivel chair. 885-8865 after 6.

New G.E. WASHER, used very little. Call 475-2984 or 475-6155.

Garage Sale
Weds. thru Sat. Coal & wood stove, lawn mower, snow blower, Grandfather clock, clothing & misc. items. 1817 Sale Rd.

TAG SALE
Thurs., 5-8 PM, Fri. & Sat., 9-8, Sun. 9-5, at the cabin, in yard, next to creek at 201 Carpenter Rd., Gahanna. Antiques & collectibles, furn., glass, china, brass, silver, 2 iron dbl. beds, this is a large sale. Dealers & Collectors don't miss it!
Howard

POKER GAME TABLE - 8 place, 45", felt top, never used. Poker chips included. Asking $45 882-5774.

PORTABLE STEREO, 8 track tape, am/fm radio and record player, $35. Child's stereo, $12. Lawn mower, $15-$45. All in good condition. 268-7387. 1914 Eddystone Ave.

GARAGE SALE
July 11, 12, 13, 9-6 pm. Tbls., chairs, lamps, cabinets, pics., sm. oven, kit. misc., ceramic bisque & fin. pieces, Christmas decor., etc. 3913 Karl Rd.

TWIN FRENCH PROVINCIAL BED, MATTRESS, SPRINGS. SOLID WALNUT CONTEMPORARY DESK. ALL TOP QUALITY. LIKE NEW. REASONABLE. Sat. 1-5 pm, 959 Poling Dr.

'78 HONDA MOPED
Good cond., call 846-7188 (except weekends).

2 Family Garage Sale
Sat. July 12, 8:30-5:30 p.m. 710 Evening St. (Worthington) Baby items & clothes, bedspreads & other linens, toys & games, books & many more hshlds. items. NO PRIOR SALES.

GARAGE SALE
July 11, 12, 13, 1099 Melinda Dr. (Spring Grove Westerville) Antiques, hshld. goods, misc. 10-6 pm each day.

GARAGE SALE
2400 Mac Ct., Brookside Estates. July 11 & 12, 10-6 p.m. Cookbooks, kit. gadgets, garden pots, misc.

GARAGE SALE
10-13th, after 10; furn., plumb. & elec. parts, tile, clothes, misc. items. 523 W. Kanawha.

ALL STEEL DESK w/chair, $100. Lighted showcases and other misc. Call 846-4796.

MOVING-GARAGE SALE
Forest Pk. E., Multi-Fam., furn., TV, pictures, toys & misc. Thurs. & Fri. Jul. 10 & 11, 9 a.m.-3 p.m., 1751 Rocky Pine Loop N.

GARAGE SALE
Wed., Thurs. & Fri., Jul. 9-11, 9-4. 5471 Blue Ash Rd. Baby clothes & furn., maternity clothes, mens & womens clothes, rocking chair, many toys, jewelry & much more.

ANTIQUE FRENCH DOORS
Constructed of walnut & maple w/oak veneer. Each door has cut glass wind. panes, needs stripping. $200. 890-7863.

MISCELLANEOUS

Moving-Must Sell
Washer, dryer, beds, chest, table & chairs & misc. 885-8532.

RECLINER
Very good cond., gold, $80. 263-2152.

2 FAM. GAR. SALE
2055 Cannington Ct., behind Northland High School. July 10 & 11, 9 a.m.- 4 p.m. Baby-toddlers clothes, 4 ft. pool, dryer, twin stroller, many other misc. items.

Spring Creek's 2nd. Annual Street Sale, Westerville. July 11 & 12th., 10 a.m.-5 p.m., off E. Walnut, between Spring Rd. & Hempstead. Furn., lamps, baby furn., china dolls, bikes, ham radio, stereo equip., toys, tires, clothes, gas grill & much more.

GARAGE SALE
Sat. July 12, 9-5. 5452 Roche Ct. W., Sears lawn mower, new porch swing, wrought iron wall decorations.

Refrigerator - Wards signature - frost free - 17 cu. ft., 2 dr., freezer on top. White. Call Bob Hanzel 262-8743.

Mirella, Italian 10 spd. 22", all campy, Nuovo, record derailer & balilla brakes. Water bottle & tire pump included. Like New $390. Call 451-1138.

Garage Sale
RETIRED & MOVING 44 yrs. of collected treasures. Men's (40M) & Ladies (14) clothing. Matching Schwinn bikes. Patio & yard furniture & Plants. Tools, jewelry, & much more. Sat. & Sun. 9-6, 111 Chaucer Ct.

GARAGE SALE
Fri., Sat. & Sun., 9 am-7 pm. 96" couch, 19 cu. ft. refri., 2 uphr. chairs, oak desk, corner cab., coats, clothing & many misc. items. 4872 Northtowne Blvd.

3 FAM GAR SALE
Sporting goods, ping pong, backboard, rod-reels, TV, clothes, games, 1 bl. W. of McCord Park, 7021 Rockwood Pl. Worthington, 10-4 pm Sat.

Steve's Used Tires
3629 Cleveland Ave.
475-3816 263-7408

GARAGE SALE-OLDE SAWMILLE
2036 Sandown Lane, Thurs., Fri., & Sat., 10-5 pm. Take Smokey Row Rd. to Olde Sawmill Blvd & follow signs.

4 FAM YARD SALE
4511 Rosemont Pl. (W. Dominion off High) Camping equip., wd. deck, furn., van acces. & more. Sat. & Sun., 9-5 pm.

GARAGE SALE
Fri. & Sat., July 11 & 12, 9 am-5 pm. 310 Highland Ave., Worthington. Like new childrens clothes (Polly Flanders, etc.), high chair, pool table, lawn mower, carpet, glassware, antiques, elec. stove, much more.

GARAGE SALE
1017 Urana Dr. Baby items & other hshld. misc. items. Fri. & Sat 9 am-4 pm.

RCA COLOR TV CONSOLE, Early American, excel. cond., $125, table & 6 chairs, $35 for all; 5 ft. bar, $45. Dresser, $35; Sofa-bed (2), $30. Call 475-9497.

GARAGE SALE
Fri. & Sat., 9-7. 4 Family. Hsehld. goods, clothing, misc. 5497 Crawford Dr.

Multi Fam. Gar. Sale
Clothes, inf.-adult, toys, baby items, Vega parts & much misc. 1330 Carolyn Ave. off Karl Rd., July 12 & 13, 9 am-5 pm

4 Fam. Gar. Sale
Sat. Jul. 12, 8 am. Many good items incl. pool table. 4400 Wanda Lane, at Maize & Garden.

GARAGE SALE
July 11, 9-6 pm. 986 Autumn Lake Ct. off Hempstead Rd. Furn., chairs, hsehld. items, lots of misc.

4 FAM GAR. SALE
Many useful items. July 10, 11 & 12 3572 Makassar Dr., Westerville, Starts at 9 00 a.m.

GARAGE SALE
July 12 & 13, 9-6, Odds & ends. Kirby sweeper, homemade quilts. 1857 Sale Rd.

CARPORT SALE
Thurs. & Fri., July 10 & 11, 9 am-6 pm. Misc. household items, furn., clothing, toys. 1247 Carolyn Ave.

The butcher, the baker, the candlestick maker...

the painter, the plumber, the appliance repairman. Find them all in our...

Classifieds

The News
Northland-Linden-Suburbia News
846-7750

Truck-Load **PEACH SALES**

FREESTONES FOR CANNING $10.00 Bushel
$8.00 BOX, 6.50 ½ Bu., 4 lb. Bsk. $1.00

BANANAS 4 lbs. $1.00

JUST ARRIVED
HOME GROWN, OHIO RIVER TOMATOES

FRESH PULLED SWEET CORN

OPEN 7 DAYS A WEEK

KERNS FRUIT FARM
2724 Cleveland Ave. at Weber

MISCELLANEOUS

REFRIGERATOR - 18.5 cu. ft., white, side-by-side, used 1 month. DOUBLE BED - w/headboard. DINETTE SET w/6 chairs. USED CRADLE & CRIB. [illegible]

GARAGE SALE
JULY 12, 9-5 pm. Outside door & frame, strm. dr., lumber, refrig., built-in range w/hood, freezer. 4982 Atwater Dr. (2 sts N. of Morse, W. of Karl).

GARAGE SALE
SATURDAY ONLY. July 12. 9-5 p.m. 2635 Blossom Ave. (off Cleveland Ave., N. of 161).

YARD SALE
Saturday only. 9-4 p.m. Canopy bed, 26" girls bike, games, Avon, misc. Hyde Park. Morse & Westerville Rd. area. 2685 Sherborne Crescent.

GOLD-SILVER
PAYING CASH for Gold Class Rings, Dental Work, Jewelry, Watches, Sterling Silver.
Located on Morse Rd.
Ph. 475-2886

MOVING
Furniture for Sale
CHEAP
Call After 4 pm
262-7710

MOVING SALE
Womens 10 sp. bike, sliding closet doors, childs antique desk, post cards, unicycle, lamp, drapes, many other items. 263-8271.

EXTERMINATING
Roaches? Ants? Fleas? Waterbugs? $35.00 single home. Bees? Wasps? Yellowjackets? Special low rates. Why pay big company prices? Call End Pest Termite & Pest Control. 861-8940.

GE WASHER, heavy duty, white. Nice! $125; GE RANGE, turquoise, $90, call 436-3827.

MAGNAVOX PORTABLE COLOR TV, wooden console with matching stand on wheels. 18" screen, needs little work. $100. Call [illegible]

TORO RIDING LAWNMOWER - 26", 5 HP, elec. start, bagger, excel. condition. $375. Call 891-3843.

WAL. BEDRM. STE. - dbl. bed, vanity, chest & bench; din. rm. ste., buffet, table w/ex. leaf, 6 chairs. Call 444-5566 after 5 pm.

True Temper cordless WEED WHIP, almost new, $20; bath tub seat, never used, $8, electric hot food tray 21" x 12" - $8, electric Dormyer deep fry cooker, used once $8; Westinghouse electric roaster in cabinet $40; Call 885-6827

AIR CONDITIONER
5,000 BTU Whirlpool, 18,000 BTU Feders, electric stove, self cleaning OVEN, belt massager, tires, G R 78 - 15, crib mattress, stroller, changing table, elec. furnace. 890-[illegible]

ALPINE HAUS
1170 Oakland Park Ave.
WORLDWIDE IMPORTS
We specialize in HUMMEL figurines, plates, cards & calendars. Crystal, brass, pewter, candles, china & many other novelties. Open 1-7 p.m. 268-6447 Closed Mondays.

MISCELLANEOUS

MOVING - Drapes, lined, custom-made, gold, 81"L x 72", $40 pr. 5 pc. fireplace set, $35. 75 ft. - ⅝" lawn hose, 3 ply rubber, $15. 475-2500.

SWEEPERS
New in carton. Slight paint defects. $33 cash or terms available 221-4401.

2 Goodyear Tires, 12 x 16.5, good for 4 whl. drive or pick-up, like new, $125 for both or best offer. 345-5485.

We Buy, Sell, Rent & Repair
Sherwood Typewriter
SALES & SERVICE
262-3524
Factory Trained
Smith Corona Dealer

Pups - Pomerian -X, 8 weeks, $25; long walnut 2 drawer [illegible], $15, 262-3068.

TIFFANY LAMPS
Closed restaurant. Will sell all handmade stained glass, tiffany-style, hanging lamps. 237-8432

ANTIQUE SALE
Thurs. July 10 - Sat. July 12 8 AM-6 PM
Furniture, quilts, crock, rugs, jugs, bowls, tins, collectibles, and antique accessories. 4443 Kimmel Rd. near Northland Mall

LP GAS
For Sale - 7 days a week. RUCKMOOR MOBILE HOMES 3609 Westerville Rd Call 471-1147.

GARAGE SALE
July 12, 9-5. Baby furniture, toys, glassware, clothes, hsehld goods, Avon bottles, rollaway bed. 2096 Brookhurst Ave. off Sharon Wds. Blvd., Willowick Condominiums.

Condor Hang Glider for sale, like new. $800, 444-2244.

50 pc. tableware set, 24K gold electro plated, never used. 45 pc. set of dishes/still in box; Browning 500 movie projector. [illegible]

BALDWIN - 2 keyboard ORGAN, Zodiac model. Call 891-7044 after 5 pm.

Refrigerator - G E. - 2 dr., top freezer, 14 cu ft., white, $150 Call 868-2562

AIR CONDITIONERS - new, 8500 BTU Fetters, $185; 11,000 BTU Emerson $185; Moved to central air. Call 890-8482.

TRUCK TOOL BOX $70; IMPACT WRENCH - $80. Call 891-2756

GENEVA'S
3381 Westerville Rd.
BUY, SELL & TRADE
Call 475-2307

DEAD BOLTS
$27 50 each, 2 for $50
INSTALLED FREE 268-7950
MERRILL'S LOCK SHOP

TERMITES
Moths, Ants, Fleas, Bedbugs Roaches, Waterbugs, Rats, Mice, Termites, Silverfish, etc.
Lowell Christman
Pres., G. Mgr.
Ohio Exterminating Company
1347 N. High 294-6311

MISCELLANEOUS

Queen mattress & box springs never used $110, gas dryer $65, lined drapes, 12 ft. x 4 ft., 5 pr., cost $203 ea. sell for $45; Birch wardrobe, 90 x 46, $65; credenza, 2 drwr $15. Call 262-2086

GIBSON 5 STRING
BANJO, EXCELLENT COND.
[illegible]

10 sp. AMF BICYCLE 27", near new condition, for sale or will trade for smaller 24" or 26" 10-spd. Call 868-6313.

FURNITURE
Queen Anne velvet chair; Ital. prov. sofa. 4 ft. Fluorescent light. Other items. 891-6841.

Liv. rm. chairs, end tables, picture, and other misc. items on sale. Starting Wed. until sold. See at 1166 Norris Dr. 267-1501.

Garage Sale
1756 Hansen Ave. Sat., July 12 & Sun. July 13, 9-5.

GARAGE SALE
Girls' clothing, sz 4 & up, hsehld. items, books, toys, anything & everything. Thurs. & Fri. 9-5. Sat 9-4 2652 [illegible] Row

GARAGE SALE
Fri. & Sat. 10-4. Boys & girls clothes sz. 7-12, Avon, [illegible] table, & other misc. goodies. 1443 FAHLANDER DR. N.

GARAGE SALE
July 12, 9-5 pm. 3308 Dresden St. Freezer, stereo, misc. hsehld. items, girls' & womens' clothing, etc

GARAGE SALE
Hsehld. items, beer cans, toys, child. & adult clothes, misc. items. Fri. & Sat., July 11 & 12, 9 am-6 pm. 5644 Holyoke Lane-Forest Hills.

SAVE 10%
ON FURNITURE OR CARPET
Without leaving your home. We will come to you with Samples and FREE decorating advice. For more info. call 476-3414

MUST SELL-Several bicycles, lawnmower, rototiller, & golf clubs. Call 891-0827.

3 Fam. Garage Sale
1st Garage Sale in 30 Yrs
Fri. & Sat. 9-4
961 Hillsdale Drive

GARAGE SALE
Forest Pk. E.
5109 & 5089 Treeridge St. (off Avalon & Black Oak) Thurs., Fri. Sat. 9-5 pm. Couch, 3 dinettes, chair & ottoman, toys, girls & baby's clothes & equip., men's dress slacks sz. 36. Adult clothes, housewares, & misc. items.

GARAGE SALE
1811 Leaner Rd. Fri. Sat. & Sun. 10am-5pm. (bet. Northern Lights & Northland Shopping Ctr.)

2 Family Garage Sale
1928 Judwick Dr. (Forest Pk.) Sat. & Sun. 12 & 13. 8 am-7 pm

GARAGE SALE
Tools, riding mower, [illegible] mower, lots of junk for men! 1032 E. Dunedin. Sat. & Sun 12, 13. 9 am-6pm.

GARAGE SALE
6152 Harrington Ct. Bikes, bunk beds., furn., carriage, toys, clothes, drapes & more. Wed.-Fri., 9 am-5 pm

MOVING-MUST SELL FURNITURE, all applcs., organ, din. rm. table, washer & dryer. Wed.-Fri., 1821 Lehner Rd.

Big Yard Sale
MOVING OUT, 2051 Fern Pl., Sat. & Sun., July 12 & 13, 9 am-6 pm. Old drum top table (good shape). Queen Anne chair (oldie but goodie), wall desk, glassware, dishes, clothing, Lots of misc. Something for everyone. Ya'll come!

4 FAM GAR SALE
Fri. & Sat., July 11 & 12, 9 am. 1350 Thurell Rd. (Karl-Mel Vlg.) Maternity clothes, [illegible] uniforms, baby items, [illegible] Plymouth & lots of hshld. misc.

KITCHEN TABLE, 2 leaves, 6 chairs $35 Bunk bed set, no mattresses, $40; 30 gal aquarium with hood $30. Call 891-5242.

Multi Fam. Gar. Sale
4576 Emslie Dr., July 10 & 11, 9-4, July 12, 9-12. Tons of kids clothes, toys, much misc.

MISCELLANEOUS

Mattress & box springs, Queen, never used, cost $429, sell for $195. Call 263-5545, before 4 P M

FOUR RAILROAD TIES, 8 ft long $20, Chrome arc lamp, $25, black vinyl bar & 3 bar stools, good cond. Call 886-9379, after 3:30

Miniature Farm House
Assembled & painted exterior 21" x 38" x 30". $75 891-5421.

THREE PC BEDROOM SUIT & one twin size bed. Call 885-8495.

SPANISH STYLE BAR with marble top, 4 matching stools, initial "G" on front $200 Call 890-[illegible]

Nice DUNCAN PHYFE DINING ROOM SET, with 6 chairs & buffet. Call 261-6032 after 6 p m [illegible]

Security Personnel
Tuffy jacket, 2 shirts, gray & black, Sheriffs straw hat Call 436-2580 after 7 pm

Grundig stereo console, reel to reel tape deck, turntable AM/FM, short wave, teakwood cabinet, asking $150. Call 885-[illegible]

MISCELLANEOUS

9 PATIO BLOCKS, 24x24", $2 50 ea.; ladder jacks, $25, elec hospital bed, $350; Royal manual typewriter, $50; grass trimmer, $10; hedge clipper $10 Call 262-6876.

1920's buffet, $75. Call 885-5522.

GARAGE SALE
1388 Bryson Rd., Fri & Sat. 10-4 infant & toddler clothing, hshld items & misc

Moving Sale-Gahanna
July 11 & 12, 9-5 hdhld items, furniture, books, & misc 833 McDonnell (Woodside Green) Stygler Rd. to Ainsworth, to McDonnell

MOVING
Like new furn., china cupboard, French prov., $150 Curio cabinet, maple $100 Med chair, green, $45, occasional chair, orange $35; 2 sq coffee tables, $30 ea.; lg. sq oak end table, $40; Zenith stereo & speakers, walnut $75 846-2729.

GARAGE SALE
Sat., 9-5 2 din. rm. chairs hsehld items, dishes, house plants & more 1743 E. Cooke [illegible]

MISCELLANEOUS

KITCHENAID PORTABLE DISHWASHER - coppertone chopping block top, very good condition $125 Call 846-7116.

AUCTION
Sat., July 12, 7 pm
Rear 2711 Morse Rd.
New merchandise & old merchandise This will be a mixed sale 30 boxes from storage will be sold Glassware, primitives, collectibles, lamps, some tools Also dealers here with new merchandise Truckloads! Deals for everyone. Come prepared for big sale. Auctioneer, John Ryan. IF YOU NEED SOMETHING SOLD JUST CALL US. WE SELL ESTATES & LIQUIDATIONS 471-7777 or 891-2155. Not responsible for accidents

SERVICES

LIGHT HAULING
Rubbish, trash, brush
Clean, reliable service
Reasonable rates
Call Red 263-0817 or 435-1858

Sewing Machine Repair
ALL MAKES
Free Estimates
31 Years Experience
Phone 882-0143

SERVICES

TV SERVICE
FREE IN-HOME EST
NO SERVICE CHARGE
Expert Guar Work
AX4-2084

Don Compton Roofing & Siding
294-5776 262-8153

TV SERVICE
FREE IN-HOME EST.
NO SERVICE CHARGE
Expert Guar Work
AX4-2084

GARAGE WRECKING
FREE ESTIMATES
CALL 299-2113

GENERAL HAULING
Trash removal, garage wrecking, tree service, basement, attic & garage cleaning. Free estimates Call 299-8842 or 299-2113

SEWING MACHING REPAIR
All makes. 24 hr. service Clean, oil, adjust in your home. $9.95 1 yr. guarantee on all repairs Call 890-5296

WANTED
DEAD OR ALIVE
Refrigerator's, Stoves, Washers, Dryers. Will Haul Away FREE Call 262-0688

SERVICES

PAINTING
Interior & Exterior
Free Estimates
889-6094 or 889-6184

We Paint Houses
Call 885-3681

Business & Secretarial Service. Typing, telephone dictation, dictaphone transcribing, billings, resumes, term papers, thesis, notary. Pick-up & delivery available. 443-6481.

Kens Hedge & Landscape
Quality work at reasonable prices.
Free estimates. 436-7150

Int. & Ext. Painting
20 yrs exp.
Call anytime 263-3683 or 263-5827

Minor Home Maintenance
Call Richard at
268-5249

Int. & Ext. Painting
(also Ceramic Tile Work) You furnish paint $25 standard siz room. Call ED for free est. 261-8301

SERVICES

House Painting
OSU Engineering student.
Experienced Local Refs.
Free Est. Call 262-4565 evens.

LAWN CARE
Mowing, fertilizing, etc.
Reasonable rates.
Green Meadows Lawn Service
Worthington area, 431-0841

REMODELING, formica tops, cabinets, room additions, painting. 261-6643.

CHILD CARE

NOTICE
OPENINGS
FOR DAY CARE
AGES 1½ to 6
Dr Mary Lee Peck, Director of Columbus Childrens College, is pleased to announce that she is now accepting applications for day care students, ages 1½ to 6. Hours are 6:00 a.m. to 6.30 p.m. For details, call Dr. Peck at 891-4444.
Columbus Childrens College
5351 Cleveland Ave.
891-4444

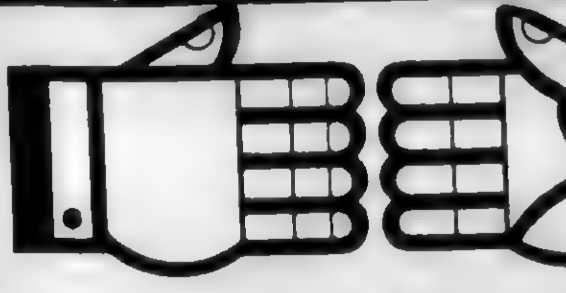

Service Directory ... ***bringing good business together.***

846-7750

ACCOUNTING

ACCOUNTING & TAX SERVICES
For Small Businesses and individuals
WILLIAM LAAKSO, CPA
[illegible]

ALTERATIONS

CARR TAILORING CO.
Expert alterations-Men & Women's - Quick service-
885-2737
5473 Karl Rd.

PROFESSIONAL SEAMSTRESS
Will do alterations, tailoring & mending, on all clothes. One day service. Worthington area. 436 5114.

APPLIANCE REPAIR

Kingshill Appliance Repair
ALL MAJOR APPLIANCES & AIR CONDITIONING
Factory trained technicians.
All work guaranteed
436-3827

BLACKTOP WORK

G&G BLACKTOP
New, recapped & extensions
Driveways sealed
Free est. - lic. & bonded
[illegible]

Hamilton Improvement
Concrete Work & Blacktop Repair & Sealing Res. & Comm. - New & Repair
Free Estimates
Call Anytime
267-7456

BLACKTOP SEALING
Small patching, Recapping & New Driveways. Licensed and bonded. Free Estimate.
Call anytime 267-9519

CONCRETE & CEMENT WORK

CEMENT WORK
Walks, Steps, Patios, etc.
No job too small - Free Est.
Licensed - Bonded & Insured
R.L. Bando 846-0514

PAUL'S Cement Work
Free Est. Insured, licensed, bonded. Driveways, patios, sidewalks, steps
10x20 Patio $425
Incl. Labor/Material
444-4065

SAMMIE DIXON
Masonry & Constr.
Cement & Blocks
CONCRETE sidewalks, patios and driveways New & repair. Free Est.
475-1261

NEED?
PATIO
DRIVEWAY
TOPSOIL
LIGHT HAULING
ALL-AMERICAN CONCRETE
After 5 P.M. & weekends
882-2944 or 890-7146

Concrete Driveways, Patios, Sidewalks, etc. Lic & Bonded
S.A.K. Construction Co.
Free Est. Steve Krass
261-6225 Eve. & Wkends.

D & J Cement Contractors
WALKS PATIOS SLABS
DRIVEWAYS STEPS
PORCHES
DUMP TRUCKS
& DRIVEWAYS FOR RENT
BEST IN TOWN
SAVE MONEY WITH US
BONDED & INSURED
DAVE 848-8396

FOOR BROTHERS
Cement & remodeling-Sidewalks, driveways, floors patios, steps. Free Estimates [illegible]

QUALITY CONSTRUCTION CO.
CEMENT WORK
Backhoe - Dump Truck
Licensed & Bonded
FREE EST. 475-4026

Cement Work
Floors - Patio - Porches
Driveways - approaches & sidewalks New & repairs. Licensed & Bonded. Free Estimate
Olympic Cement Cont.
263-1786 Call Anytime

Nick Capparuccini
Block & Brick Work - New or old.
Free Est.
885-0619 885-1867

Marinello Concrete
Driveways, patios, walks, garages, new & repair
Turn that old blacktop drive into concrete
Licensed and Bonded
Call for free estimates
475-5611

ELECTRICAL

Efficient Electric
Licensed Insured
Bonded Guaranteed
Service increases, outlets, 220 lines, repairs and energy saving devices. New and old work. Residential-commercial-industrial. 252-8550

FENCING

CHAIN LINK FENCE WOOD FENCE
Installed & Repaired
J.E. SYAR Fence Co. 890-6230

GENTRY FENCE CO.
Fencing installed & repaired
Free Estimate
868-2748 965-1878

FIREWOOD

FIREWOOD
By the rick, cord or truck load. Low prices, quantity discounts
890-9840

FURNITURE STRIPPING

Furniture stripping & refinishing Retired man 35 yrs experience. Free estimates, pick up & delivery. Call 882-9012.

STRIP JOINT
Furniture stripping, repairing & refinishing. 874 Oakland Pk 262-2323. 8-6 pm. Mon-Sat Closed Wed aft Furniture for sale & furniture on consignment

HAULING & MOVING

MOVING OR HAULING
Local or out of town. Refs - Call 261-7781 or 262-6418

MOVING?
We're dependable & experienced Reasonable rates Free Est. Jerry 263-4635 or Jim 882-4528

Light Hauling
Clean Up of Any Kind
& Tree Trimming
(Free est.) 475-9630

EARL'S HAULING
TOPSOIL - YARDWORK
879-7919 [illegible]

HAULING
Topsoil, sand and gravel, also light trash hauling jobs. Free est. Reasonable 262 7174.

Hauling of Any Kind
Garages & basements cleaned
REASONABLE RATES
267-5351

GILBERT HAULING
Top soil, gravel, sand All type rubbish Garage cleaning, tear down old garages & haul away. tree cutting & hauling. Commercial lawncare. 476-1689

HEATING & COOLING

LARRY'S Heating & Cooling
LIC.-BONDED-INSURED
Heat Pumps
our specialty
All Brands
10% Disc. to Sr. Citizens
24 Hr Service
846-6653

HOME IMPROVEMENT & REMODELING

REPLACEMENT WINDOWS
STORM WINDOWS
& DOORS
C.R.W. SALES
For free est call
ofc. 236-1985 or 236-0376

NEEDED!
Firewood to cut for personal use. Remove trees, clear-out woods, old wood, etc 891-1380

Bob Jackson Services
Ext & Int. Painting Roofing Jobs Basements cleaned, deodorized & Thorosealed. A-1 References Provided FREE EST. 475-6009

YOUNG'S SIDING AND ROOFING
3436 Dresden
Alum. & vinyl siding
Replacement windows
Vinyl & alum.
GUTTERS
Custom made awning
Lic. Bonded, Insured
Free est.
263-8017

Gutter Cleaned-$10
Free Estimates
Small Concrete Jobs
Roofing & Home Repair
265-7208 Blue Denim

REMODELING & MAINTENANCE
Rec Rooms, wood decks & screened-in enclosures, storm windows & doors, attic fans, kitchen cabinets
Painting Int. & Ext.
Licensed & Bonded
DON ROWE
(Local Call)
927-5168

COMPLETE Remodeling
BATHROOMS AND KITCHENS
.Formica .Linoleum
Ceramic Tile
THOMAS FLOORS
263-2082 885-1336
2701 McGuffey Rd.

HANDYMAN
Home repairs - Plbg - electrical - general - Gutters cleaned - Painting - small jobs welcome Bill 263-9463

D & D Builders
Garages, room additions, baths, kitchens, concrete work. Complete remodeling. Call Darryl Rowe 263-2328.

KITCHEN REMODELING
You Save ..$.. by having your cabinets refaced w/formica rather than replaced. New Drawers & Door Fronts. Counter Tops · Sinks · Faucets New Cabinets · Vanities.
LIC.-BONDED-INS.-REF.
Call John Meinhardt for Free Est. · 9-2, 275 0351; After 6, [illegible]

BOB LYCANS
specializing in textured ceilings Drywall repairs, 1 yr. guarantee 25 yrs. exper Call after 6 pm, 475-3489

Custom Home Improvement
Replacement windows
20 year warranty
Roofing & Siding
Storm windows & doors
FREE EST. 267-9351

Bath Ceramic Wall Tile
Regrout, repair, replacement.
Call Don Ballard
SCRUBA DUB 262-9816

Steam Carpet Cleaning
Any 2 rooms or w/attached hall
$29.95
885-4140

DEAD BOLTS
$27 50 each, 2 for $50
INSTALLED FREE 268-7950
MERRILL'S LOCK SHOP

LAWN CARE & LANDSCAPING

McCOY & JUDE'S TREE SERVICE
18 Years Experience
Professional Tree Care
Design · Planting · Removing · Trees · Shrubs · Evergreen Feeding · Landscaping - SPRAYING
491-2903 FREE EST. 268-6973

For an estimate on Lawn or Tree Care, tree removals mostly under $100. Insured
265-7208 Blue Denim

TREE SERVICE
Feeding, removal, dead wood, lot clearing
Fully Insured
Firewood $70 cord
K.R. HADLEY
Tree Service
[illegible]

Yardwork & Thatching
Trees trimmed & removed & what have you.
Herman Dillon 475-1745

A-ACCURATE TREE SERVICE
20 Years Experience
All phases of tree care.
Reasonable, reliable, Responsible
299-1062
Insured Free Estimate

Ackerman's Lawn Care
Commercial Residential
Lawn Mowing
Tree & shrub removal & trimming
Hauling
882-2499

GRASS-Over Budget/ SAVE $$
Offices-Apt.-Condos-Spec'l Complete: Fert. to Mulch
NO JOB TOO BIG
891-5222, 3 pm to 5 pm

JACK McGEE'S TREE & LANDSCAPE SERVICE
Trees, Evergreens, Shrubs, Topping, Trimming, Grooming & Removal
Free Estimate
Fully Insured
LICENSED SPRAYING FOR COTTONY MAPLE SCALES
263-9035

CUSTOM YARDWORK
Professional quality yards, lots mowed, trees trimmed Landscaping. Free estimates. Call Mark Davis 471-9837 evenings 885-4345

LAWNMOWER REPAIR

RAPP'S POWERMOWER REPAIR
2721 Minerva Ave.
891-9654
Pick-up & Delivery Avail.

Wanted to Buy-Dead or Alive-Old Power Mowers. Will pick up. Repair Service also available 268-2224.

MISC. SERVICE

HANDYMAN
WALL WASHING, YARDWORK ETC.
475-3108

STOP LEAKY BASEMENTS
With cement base substance Thoroseal that strengthens & beautifies. Free Est., 10 colors. Lic. Bonded, 15 yrs. exp 891-6553

Bob Jackson Services
Window & Wall Washing Garages & Attics cleaned A-1 References Provided. FREE EST 475-6009

PAINTING & PAPERHANGING

Professional Painting
Int & Ext Lacquer woodwork & Wallpapering Free Est
Ask for Bob. 263-2544

PAINTING
Interior-Exterior
25 yrs. exp Free Est. Licensed, bonded & insured
Richard Lewis 475-9384

Coleman & Coleman Wallcovering Service
We hang it all!
Fine Quality Work Since 1939
Reasonable rates-Free
[illegible]

AAA PAINTING
Interior & Exterior Free est. Discounts to business & apt owners
262-4344 237-5849

James Lowry Paint Co.
CUSTOM INTERIOR
EXTERIOR PAINTING
WALLPAPER REMOVAL
LIC BONDED-INSURED
REF FURNISHED
262-4952

PAPERHANGING
Light painting. Prices Reasonable.
Ref. 261-6791
R & L WALLPAPER

PAINTING
"Interior Painting our Specialty - a beautiful job every time"
Average Room
$39
Accident Insurance & References
279-0761 471-0288
279-2017

PAINTING
Keller & Sons
294-1358

PAINTING
"Quality Decorating at a Reasonable Price"
Guaranteed Satisfaction
DAN BEATY
274-1803 443-2429
Paperhanging

The Painting Co.
Paint & Decorate
IT PAYS!!
Satisfaction Guaranteed
Res. & Comm. Int. & Ext.
262-1925

PLUMBING

RAYNARD'S PLUMBING
Complete plumbing service Insured. 1-967-5740 Johnstown or 267-9150

Ralph Limes PLUMBING
Repair Work
Gas Lines
Water Heaters, etc.
31 yrs. Northeast Area
268-8011

Bill Ledsome & Sons Plumbing
471-1329 (Office)
237-1251 24 hr emergency
Specialists in complete Plumbing repair work
Gas & Drain repair

ROOFING

NOE ROOFING
NEW & REPAIR WORK
Residential, Commercial, & Industrial
ROOFING AND GUTTERS
SLATE, TILE, ASPHALT
Work Reasonably Guaranteed
NOE ROOFING
475-4741
3629 Cleveland

M & S ROOFING
Low cost quality roofing
We do re-roofs
tear offs and coatings
846-1532 after 5 P.M.

Billy R. Conner Roofing & Gutters
Repairs & Chimney Work
Free Est
Work Guaranteed
882 9143 or 262 9176

BOB'S Roofing & Gutter Repair
Shingles & Slate
Built Up Roofs
15 years experience
FREE ESTIMATES
475-4788

NORTHLAND Roofing & Services
For your very first and foremost need.
A GOOD ROOF OVER YOUR HEAD
When it starts to look bad, it's GOING to leak.
Prevent costly service calls & inflation.
Free Est
Written Guarantee
R.A. "DICK" MERCER
YOUR NEIGHBOR-I CARE
888-1587

MM ROOFING
Gutter Work, Chimney Work
Spouting
Work Guaranteed
FREE ESTIMATES
263-3821 or 239-8771

TOPSOIL

TOP SOIL
PULVERIZED
263-1475

TOPSOIL
GRAVEL AND SAND
CALL MR. TOMLIN
262-7174

Bobcat Grading Inc.
Residential Grading
Small jobs our specialty
436-1686

TOP SOIL
DELIVERED
Call 263-0585 & 263-7509

TOPSOIL
PULVERISED
846-0514

TV SERVICE

TV SERVICE
RAY DENIG TV
890-5719
We buy & sell used TV's

Al's Electronics
TV Service
Rental & Sales. Service charge to home $12.95. Call 261-1468 3 PM to 6 PM Mon-Fri.

TYPEWRITER REPAIRS

TYPEWRITERS
Typewriters & Adding Mach. cleaned, oiled, adjusted. Free est. on repairs. Free pickup & delivery Call Bob at 885-9623

WATCH REPAIR

DIAMONDS WATCHES
Complete Repair
Ralph's Jewelry
1762 E. Dublin Granville Rd
891 0162

First Robin Catches Big WANT AD Savings here

Call 846-7750

YOU'LL FIND IT IN THE CLASSIFIED

Whether you are BUYING or SELLING!
Linden - Northland
Westerville - Worthington
Reaching 58,700 homes each week.
Use the form provided below, or call:
846-7750

DEADLINE FOR ALL PUBLICATIONS :
Monday - 6 P.M.
Write Your Classified Ad Plainly In Space Provided

1 LINE
2 LINES
3 LINES
4 LINES
5 LINES $5.50
6 LINES $6.10
7 LINES $7.30
8 LINES $8.30

Amount Enclosed $______

NAME ______
ADDRESS ______
CITY ______
PHONE ______ ZIP ______

MAIL TO:
THE NEWS
P O. Box 24009
Columbus, Ohio 43224

846-7750 VISA

CHILD CARE

Linden mother will babysit your children, big fenced yard, lunches, playroom, toys, books, activities & TLC. Infants & toddlers. All shifts, Mon.-Fri. Call Margie 263-5595.

GREENHILL CHILDCARE IS MOVING TO FLAG CENTER
We will be adding infants care section for 6 wk. old children & up. Enroll now for pre-school beginning Sept. 15 for daycare or summer camp. Ages 6 wks. to 12 yrs. Full and part-time. Serving Worthington & Westerville. 890-2135 or 891-0257

OAKLAND PK. CHAPEL & DAYCARE CTR.
LOWEST RATES IN TOWN
Before or after school $12 ea - both $15. School holidays $7.50. Drop-in service also provided. Full day $30 per 5 day wk. half days $20. Lunches incl. in half day schedules. For information 471-5133 or 476-1363. Pick-up service available.

Professional Childcare at Little Buckeye
COMPLETE childcare starting with 6 weeks through private kindergarten.
CONSISTENT, loving care-emphasis on growth & development.
PRESCHOOL & creative program including music.
Little Buckeye Day Care Center
827 E. Dublin Granville Rd.
LET YOUR CHILD BE A LITTLE BUCKEYE TODAY!

Babysitting - my home - hot lunches, fenced in yard. Good references, excellent prices. Cleveland Ave.-Weber Rd area. 267-9923.

NEED A BABYSITTER starting immediately. From 7 am-9 am, Mon.-Fri. Childrens ages, 7 & 11. Vicinity Azelda & Weber. Call after 7 pm. 268-8738.

MCGINNIS SCHOOL
Since 1932
Childcare-pre-school-summer program- field trips- swimming. 18 mths.- schoolager. 2 acre playground (just off I-71 at E.N. Broadway exit ramp) 262-9037 for more information

Babysitter needed:
8 AM-12 noon, call evenings 885-4966.

NORTH
Will babysit any age in my home. Exp. mother. Near 161 & Cleveland Ave. Call any time.

PARENTS
The Forest Park Campus of Columbus Childrens College has limited openings for children 1½ to 5. If you want the very best for your child, call Dr. Mary Lee Peck, Director at 436-1111.
Columbus Childrens College
1440 Hempwood Dr.
436-1111

NEEDED: Mature babysitter in your home-5 evenings per week, for 3 yr. old girl. Call 891-1678 before 5 P.M.

WILL BABYSIT IN MY HOME. Cooke Rd. area. Infants to 3 years. 471-4048.

Will babysit in my home from 6:30 to 5:30 Mon.-Fri. for 3 yr. old and up. Lunches included. 161 & Cleveland Ave. $30 per week.

Lady will care for children in your home or mine weekdays. References, call 268-1247.

NEEDED: DEPENDABLE BABYSITTER for 1 yr. old girl, preferably in my home, Mon., Wed., & Fri., 12:30 p.m.-2:30 p.m. E. North Broadway & Karl Rd. area. Could turn into full time in the fall. 486-0451 days, or 261-1748 evenings.

Frequent need for babysitter in my home. Two girls aged 5 & 2. At 270 & 161. 891-7423.

Babysitter wanted: Ferris & Manor Rd. area, must be dependable. 5 days per week Mon.-Fri. Call 262-0275 after 5 P.M.

INSTRUCTION

Guitar Specialists
Lessons Accessories
Repair Restringing
Chuck Dailey's Guitar Center
888-7006

LOST & FOUND

FOUND: female calico cat, declawed, Northland Shopping Center area. FREE TO GOOD HOME. 261-7624.

LOST - vicinity Kenmore Pk. Med. to lg. female dog, long sandy/blond hair w/wh chest, wearing choker collar & no tags. 261-6799 after 5:30 p.m.

REWARD - LOST July 4, female black & tan coon hound, blue collar; male blonde SHEPHERD TYPE, brown collar. 261-0146, 436-4610, 885-5030.

DOGS-CATS-PETS

Pups-Pomerian-X, 8 weeks, $25;
IRISH SETTER, male, neutered, 2 yrs. old. ENGLISH SETTER, female, 2 yrs. old. All shots. $20 each, to good home with fenced yard. 891-4318 after 2:30 pm

COLLIE PUPPIES
AKC reg., sable & white, black & white, excel. markings. $100. 476-0863

Mixed Breed Dog, 9 mos., med size, female, spayed, free to good home, needs companionship, call 457-1392 after 6:30.

TWO TERRIER POODLES FREE TO GOOD HOME. CALL 263-3688, aft. 5 pm

FREE PUPPY TO GOOD HOME. Call 475-8808.

Obedience Training
Classes & Private. New class July 24 at 8:30 p.m. Elaine V Beck. 855-2500

Siamese kittens, guaranteed seal point. Call 268-2038.

FREE TO GOOD HOME
small white female dog, 4 yrs. old. 890-3038.

Nine beautiful German shepherd pups. Healthy - 4 girls, 3 boys. To assure good homes with TLC, asking $10. Excellent watch dogs trained if interested call 268-4137 after 5 P.M.

DOGS-CATS-PETS

BLACK LABRADOR RETREIVER - male, one year old, registered, shots and papers. $75 or best offer. Call

BOARDING
East side - country setting - in-out chain link runs. Madaca Kennel 927-9990

WANTED TO BUY

Paying $20 for women's class rings, $25 for men's class rings, $12 for a silver dollar & buying scrap gold. Buying antiques. Call anytime. 267-2398

PARTS FOR '74 FORD E200 VAN
Bumper mounts, left & right rear doors. Call 846-5065 after 6 pm.

GOLD-SILVER
PAYING CASH for Gold Class Rings, Dental Work, Jewelry, Watches, Sterling Silver.
Located on Morse Rd.
Fri. 475-

WANTED TO BUY: Used Crib & mattrs., clean. Call 267-0096 after 6 pm.

WANTED
T.V.'S
DEAD OR ALIVE
CASH
299-8417 231-4486

CLASS RINGS
PAYING UP TO $125.00
CASH
$3.00 BONUS WITH THIS AD
LOCATED ON MORSE RD.
PHONE 475-2986

RECORDS, sheet music, toys, or anything on Beetles, Elvis, cowboys, singers, rock & roll, actors. Colleen's Collectibles, 1462 Oakland Pk., 261-1585.

Wrecked or Junked
Foreign cars, any model. Also some American cars. K & K Auto Service, 252-0825 or 475-8543.

WANTED TO BUY
Good used furniture & antiques. Call 471-7777
AUCTION
Rear 2711 Morse Rd.
Every Thurs., 7 p.m.

CARS-TRUCKS

WILL BUY
Wrecked or junked Foreign cars, any model. K&K Auto Service 252-0825 or 475-8543.

1979 Camaro
P.S., P.B., auto, V-8, A/C, AM/FM stereo, Dk. brown, low mileage, excellent cond. 891-0112 after 5 P.M.

79 PLYMOUTH HORIZON - 4 dr. hatchback, AC, PS, cruise cont., luggage rack, rustproofed, Michelin tires, low mileage, radio & cust. int. 891-7466.

69 DODGE Dart Swinger, new brakes, very good cond. Call

74 VEGA-radio & heater, good condition. $500. 299-8058.

72 PINTO - $275. Call 475-8497. ALSO Parts for 71 OPAL.

'70 VW CAMP MOBILE - 267-2825, after 6 p.m.

'74 Plymouth Duster
V8, 318, auto, AM/FM stereo cassette, $1200. 888-1320 after 5:30 pm. weekdays.

'76 Renault Lecar
35 MILES TO THE GALLON! FRONT WHEEL DRIVE. $2600. 475-2793

'66 FORD Van
Fair cond., $375. 263-7108, aft. 4 pm

'75 Ford Elite
32,000 act. mi., cruise, am/fm, a/c, tilt wh., excel. cond. $1950. 261-7276

'77 Mercury Monarch
2 dr., pa., pb, stereo, 8-track, a/c. 885-8459.

'79 BONCO - $6900 or trade for 4 x 4 TOYOTA. '73 MARK IV, $3500, gd. cond. '72 FORD VAN, furnished, $1000 or trade for small car. 891-2785, aft. 5 pm.

'77 RANGER SUPER CAB 400, PB, BS, Ac, stereo, 14,000 mi., $4,000. '76 Harris Pontoon 16 ft., 5½ HP, batt., gas tank, 2 bass seats, like new, $2300. 268-1894

76 DODGE ASPEN - RT - 360 V8, 2 bb, auto, PS, PB, road handeling pkg., posi, AC, AM/FM radio, remote cont. mirrors, $2500. 476-3494 after 5 pm

79 FORD F250 PICK UP. 300 eng., 6 cyl., P.S., P.B., 4 spd low mileage, many extras. Call 436-1695

74 TOYOTA CORONA, 2 dr., auto, AM radio, new tires, $1800. Call 891-5175

1975 DODGE DART, special edition, 4 dr., excel. cond., white vinyl top, wire interior, 6 cyl., P.S., P.B., A.C. Priced to sell 262-0255

'72 CHRYSLER
58,000 mi., new tires, mech. sound, body good-int. excel.,

1970 FORD XL - excellent cond $500. Call 268-3653

'77 CHEVY MALIBU
$2000
Can be seen at 1278 Kildale Sq. N., Devonshire. 436-2487

'62 DODGE
1 Ton Stock Truck, '70 engine, just rebuilt. Runs good. $800. 436-3627.

73 VENTURA. NEEDS WORK. CALL JOE, 891-2425

1975 Granada - low mileage, good cond. asking $2500. 1966 Ford truck asking $700. Call 882-8339 after 5 P.M.

'76 AMC HORNET
6 cyl. original owner, good condition $1995. Call 888-8545 after 6 p.m.

350 TURBO with shift kit, good cond. $45. Call 267-5809

74 OLDS CUTLASS SALON - white w/red vinyl roof & int., swivel bucket seats, low miles.

'78 CAMARO
18,000 mi., silver ext.
Auto, AM/FM radio
Air, red int., very clean

CARS-TRUCKS

62 BUICK SPECIAL - 4 dr., V6 auto., 20-25 miles per gal., 26,600 actual miles. Needs front end repair due to accident by original owner. Runs great. $350. Call 267-5809.

'74 FORD RANCH WAGON - Ps, pb, a/c, best offer. 882-9328, aft. 6 pm.

'69 TORONADO
LOADED
268-3021 evenings

'73 AMBASSADOR
31,000 act. mi., PS, PB, air, new brakes, new tires, good cond., $1100. 888-2903

'64 DODGE PICK-UP
Used for blacktop, make offer. 891-3969.

74 CHEVROLET EL CAMINO - SS - 350 eng., auto., PS, PB, air cond., $895. Call 476-0773 after 6

'72 Coupe DeVille - A lot of new parts, gd cond., $950. 846-4197

'76 CORDOVA
Full power, air, 60/40 bench seat, excel. cond., 47,000 mi

'76 T Bird
3 way black, loaded, 46,000 mi., excel. cond., sharp-must see. $3450. 891-9847 evens.

70 BUICK LeSABRE, good cond., $400. Call 888-3625 evenings/weekends

1971 MONTE CARLO. P.S., P.B., air cond., new paint, no rust. Extra set of snow tires included. $1900. Call 262-0133

73 FORD WAGON - plush, runs great, excel. care. $1150. Call 268-3404.

75 FORD TORINO ELITE - PS, PB, AC, 48,000 mi. Excellent condition. Phone 882-3586

76 GRANADA
Excel. mech. cond. MUST SELL. Best offer accepted. Call

78 CHEVY CAPRICE, all options, very low mileage, sacrifice for $4900. Call 882-

79 VW RABBIT DELUXE - 4 spd., fuel inj., reg. gas, 15,000 mi., wh. w/blue int. & stripes. $4995. Call 436-6466

1974 CHEVROLET NOVA HATCHBACK, auto, P.B., P.S., $1500. Call 882-3523.

'68 VW Squareback
4 sp., runs good, body rusted, $450. 548-5535 after 5:30 pm.

'72 PONTIAC
LEMANS DELUXE, very good cond., PB, PS, air, good int., $800. 261-7044.

76 VEGA WAGON - PS, bucket seats, auto. trans., luggage rack, new tires, no rust problem, only 32,000 miles. Only $1900. 268-5571.

75 CAMARO - SUPER CLEAN! 350 V8, auto., vinyl top, PS, PB, new: tires, shocks & exhaust system, rally wheels. MUST SELL! $2750. 890-7887.

62 CHEVY TRUCK, ¾ ton, 6 cyl., std. trans., with Del Ray camper, good cond. Camper may be purchased separately. $2900. Call 268-8073.

76 Chevy Nova - loaded. 882-0537.

77 Chevy 20 Van
Cruise control, new tires, automatic, P.B., P.S., $2100. Call 265-7208.

1974 Corvette
White, t-top, air cond., AM/FM stereo, low mileage. Uses regular gas. $5600. Call 886-8029 after 5

75 Silver grey Mustang II. In fine condition. Under 30,000 miles, 6 cyl., P.S., AC, other features. Fine buy at $2895. Call

'69 Ford LTD Wagon
Runs good, $250, 475-5014.

'73 EL CAMINO
Black, PB, PS, good running cond., AM/FM radio, good work truck, $1000. 267-7392 or 471-6218.

MOTORCYCLE

76 HONDA - 550
Good condition, 11,000 miles, $1400. Call 891-7221.

72 Suzuki TS 250. Street & trail. 3200 actual miles, good cond. $550. Call 267-5809

HONDA MOPED
Model PA-50, SHOWROOM condition, like new. Fully equipped, 1700 actual miles. Call Jack at 882-8602

SUZUKI 185, elec. start; YAMAHA 250, each under 2,000 miles. $350 each or $650 for both. 265-7208 evenings.

'77 KAWASAKI 400
3 cyl., excel. cond., $850, 885-3802.

79 HONDA CX custom 500, shaft driven, water cooled, excel. cond. Less than 3,000 miles. $2200. Call 891-8503

BOATS-MOTORS

HOBIE CAT - 14 ft., Tequila Sunrise sail, excel. cond., Call Charlie Brown: 891-7887 or eves., 888-7462.

WANTED TO BUY - Trailer in good condition for my 14 ft alum. boat. Call 882-8664

BOAT TRAILER - Twin axle, 21-23 ft. $850. 886-7454.

'79 WEBBCRAFT 20 ft., Cuddy cabin, AM/FM 8 tr. stereo, captain chairs & plush int., 260 HP camper top, mooring cover, deluxe trlr., & many add'l extras. Top of the line for boating enthusiasts. Call 891-7280

CAMPERS-EQUIP.

FOR SALE 18 ft. travel or camping trailer. 1971 Jetstream, good cond., sleeps six, stove, refrigerator, furnace, self contained. Good tires, hitch & drawbars inc. $1495. 267-6571 after 4 p.m.

Pop up tent camper with screened in porch, excel. cond., $325. Call 268-4034.

GARWAY TRAVEL TRAILER, 8 x 20 ft., shower, toilet, furnace refrt., apt. siz. range, heater, elec. water, sleeps 5, many extra. $1100. 890-4076

$$$$$$$$$$$$$$

McCORKLE
INCREDIBLE VALUES!!!

SWIMMING POOL - Full Size
Lovely Forest Park home with a refreshing full size inground swimming pool. Surrounded by privacy fence. Enjoy the hot summer - vacation in your own yard. All equip., filter, cleaner, heater, included. Owner transferred. The perfect home. $70's heat Economical

STORY BROOK HOMES - WESTERVILLE
Old Mill across from Westerville Schools - Fine quality custom built homes - Selection of Ranch, 1 floor, Contemporary, Colonial Tudor, French Provincial, 3-4-5 Bedrms., gas or Heat Pump. Ready to move into. Will build your plan or ours. Priced to sell. $70's Up.

$59,900 GAHANNA SCHOOLS
Immaculate 3 bedrm. - extra large fenced yard. VA 0 Dn. or FHA terms - W-W carpet big paneled fam. rm., 2½ car garage near Morse Rd.

WESTERVILLE SCHLS.
Owner retiring and moving to Florida - priced to sell. Gorgeous 4 bedrm. - 2½ baths - Fam. Rm. - 2½ car garage - Bsmt. large wooded lot gas heat, beautiful Minerva Park near golf course pools and lakes. Immaculate $70's.

DRAMATIC CONTEMP. $88,900
WESTERVILLE OLDE MILL. New! Exciting cathed. ceilings, wet bar in fam. rm., 1st floor laundry rm., liv. rm., din. rm., dinette space, Jenn-Air grill, custom oak cabinets, master suite, 2½ baths, 2½ car garage.

FOREST PARK NEW $60'S
Just listed. New 3 BR, 2½ baths, fam. rm., WBFP, liv. rm., din. rm., bay window in dinette, knotty pine custom cabinets in kitch., built-ins, bsmt., gas heat. Priced to sell in $60's

3 BR RANCH - $38,900
Owner transferred. Must sacrifice gorgeous 2 bedrm. ranch, WBFP, gas heat, lg. div. bsmt w/rec. rm. trees, nice neighborhood. VA no down or FHA terms.

McCORKLE INC.
Realtors®
Thousands of Satisfied Customers
882-1112
Bill McCorkle
$$$$$$$$$$$$$$

York Terrace north
2 BEDROOM TERRACE APTS.-
Available in All Adult Community
$220-$228
LIMITED NUMBER AVAILABLE. SPACIOUS SOUND CONDITIONED TERRACE APARTMENTS INCLUDE ALL APPLIANCES, AIR CONDITIONING, NATURAL GAS HEAT, CARPET AND SWIMMING POOL.
11:00 a.m. to 6 p.m., Mon.-Sat.
1:00 to 5:00 Sunday
Located 5671 Maple Canyon
If No Ans. Call

CAMPERS-EQUIP.

PLAYMATE CAMPING TRAILER, 6½' x 12', no stove-sink-refrl. Can be made into utility trailer. $200.

PARRIS VALLEY SLIDE-IN CAMPER. Sleeps 6. Fits Toyota, Luv, or Datsun truck. Call aft. 5 pm. 888-6752.

RV STORAGE
194 County Line Rd., Westerville. Call 882-1511, ask for Bev.

RENTAL

RENT
OR LEASE with option to buy. 3 bedrms., 2 story, on acre near New Albany. Immediate possession. 263-3349 or 855-

NEW TWIN SINGLE TOWNHOUSE - AC, appls furnished. Worthington Schools. Close to shopping area & I-270. $350 per mo. Toll free days, 548-4003 or eve. 548-4994.

Townhouse- 2 bdrm, Forest Pk W., full bsmt, 1½ baths, dishwasher, disposal, range, refrig., air cond. dogs up to 75 #. Available Aug. 8. $220 per mo. Call 846-4670 weekdays or 846-0253 weekends

HOUSE FOR RENT
2 bdrm., carpet & drapes throughout. Bsmt. w/2 fin. rms. 2 car gar. range & ref. Fenced yd. Osceola St., S. of Weber. Good refs. req. No pets. $300 mo. 888-9933

LEASE THIS RANCH
Northland area brick & alum ranch, 3 bdrms, 1 bath, gas heat, air cond., finished bsmt, fenced yard, big patio & gar. No small children please. For more information call Paul Weaver H- 459-2590 & ofc. 436-1800

Looking for House N.E. or N.W. Cols. Will trade some work for rent, maybe buy on land contract. Call Richard Signoracci 268-5249

NORTHERN LIGHTS AREA- 2 bdrm townhouse, in a custom built 8 unit, dead end, no traffic. Refrig., range, dishwasher, disp., washer dryer hook-up, carpet, central air. End of Dunbar Rd. completely renovated. $180 per mo. No children, shown by appt. only 889-2798

Worthington Furnished
Efficiency apt. Good location, off street parking, adults only, no pets-children. 886-4464

TWIN SINGLE
1240 Shasta-3 Bedrms
Built-in kitchen, carpeted, central-air-condition, basement, garage, fenced yard. $325.00 per month 1 year lease. $200.00 deposit. 431-0039 or 885-8166.

NORTH OF 161
3 bedrm., 1½ baths, fam. rm., 1½ car gar., built-in range, fenced yard. Nice area. $350 plus security & refs. Call 891-7324, 12-5 p.m. weekdays

FOR RENT - 1 room efficiency or sleeping room. Call 476-4012.

RENTAL

FOR RENT
Executives home - in lovely Forest Park East - 4 (possible 5) bedrooms - 2½ baths - 2 car att. garage. Large wooded lot - many delightful extras. Call PAT DENNIS 471-8600.

4 BDRM., SPLIT LEVEL, WBFP, fenced yard, country kit., all applics., Westerville area, New Albany school dist., $550 mo. Call 488-8339.

TOP HALF BI-LEVEL - 3 BR, lovely. Front & rear yards, close to Northland. Near Patio Restaurants. 4686 Glendon Rd. Call 885-2412.

APT. LIKE NEW - all carpeted, 5 rooms w/3 bedrms & bath, appls furnished. $200 per month. Deposit required. Centerburg, Columbus, phones. 965-2328.

WANTED: 1 bedrm. apt. or trailer. Approx $100 per mo. Refs. 890-7387.

WESTERVILLE
3 bdrm., 1½ bath, din. rm., den, FP, garage, air, drapes, all applis., no pets. $450 mo. 888-4732.

FOR RENT
3 bedroom bi-level, 2 car gar. Westerville schools. No pets. Call 965-4825 for more information.

Forest Park W.
LUXURY TWIN SINGLE
Carpeted, including bath; also drapes in every room. Large finished downstairs with full bath, located on quiet drive near stores & buses. APPLIANCES: dishwasher, range, refrig., plus washer & dryer. Central air cond., disp. Lease & deposit $350 per mo. 846-3203 or 882-5635.

TWIN SINGLE
3214 Shasta 3 Bedrms
Large Bedrms, 28 ft. living rm., 1½ baths, carpeted, entrance foyer, dishwasher, central air-condition, garage, fenced yard. 1 year lease. $350.00 per month. $200.00 deposit. 431-0030 or 885-8166

Northeast
Cozy 1 bedroom, carpet. $161. 2722 Westerville Rd. Manager 262-5229. Classic Real Estate 291-2224.

Nice lot for R/V at Hidden Lakes near Mt. Gilead, only 45 minutes from Cols.: water, electric, 24 hr. Security, pool, tennis, club house, by private owner. 882-0572.

VETS NO $ DOWN buys your home. Choice locations, $150 to $250 a month if current credit OK. Call DICK BEAL, Realtors anytime. Absolutely NO FEE 471-2555

BEAUTIFUL 1 & 2 BEDRM. UNITS. Adults only, no pets, elec. appls., gas heat, w-w carpeting. Call 299-6238 for appt.

OFFICE SPACE FOR LEASE
North - Rt. 161 - Plush! Call 846-7530 or 228-8648
Roger C. Perry & Co., Realtor

Brian L. **DONAHUE** INC. *Realtors*
Selling A Home Every Two Hours, Every Day

CONTEMPORARY...
Skylights, loits, open space in this 3 bedrm., 2 bath ranch w/decorator flair! 1979 PARADE OF HOMES MODEL!!! Raised master bedroom w/dressing area, huge deck off liv. rm. & din. rm., WBFP in liv. rm., 2 car attached garage! JUDY SCHULTZ 890-1842.

NORTH OF 161
Delightful country size lot, beautiful, quality, 3 bedrm. ranch, 2 WBFP's, bit.-in kitn., grand piano size liv. rm. Call BARBARA NEFF 891-3133 for more details.

CONTENTMENT
will be found in Forest Pk. E. lowest price 2 sty. besides being on a ct., it offers colonial styling w/4 bedrms., 2½ baths & more! Call DONNA FENSTER

DREAMY BRICK RANCH!
3 bedrm., 2½ bath! Fam. rm.! Rec. rm.! Bsmt.! Gas heat w/cent. air! 2 car att. gar., huge cov'd. patio! Lovely yd.! Close to bus, stores! $54,900 FHA-VA! ISABELLE GRAHAM 888-4170.

MUST SELL QUICK!
2000+ sq. ft. beauty, 4 bedrms. (3 up, 1 down - ideal for ofc. or teenager), 2½ baths, 26' fam. rm. w/WBFP, Din. rm., Bsmt., 2½ car gar. XTRAS!! ISABELLE GRAHAM 888-4170.

WESTERVILLE RANCH
Neat as can be! 3 bedrms., 2 baths, kitn. w/eating space. Fam. rm. w/WBFP, 2 car gar., all on large lot within walking distance to schools. JUDY SCHULTZ 890-1842.

ULTRA CLEAN
NEW LISTING - 4 bedrm. 4 level split w/so many nice features. Great Sharon Wds. neighborhood, convenient to everything. Call BARB NEFF 891-3133 to view. Really nice.

OWNER TRANSFERRED!
Move right in. Super nice kitn. w/bay window! Fam. rm. w/WBFP, Bsmt. Gas heat w/cent. air. 2 car gar. On court. Forest Park E. $61,900. ISABELLE GRAHAM 888-4170.

FIRST AD
for this fashionably styled 4-level front to back split w/cedar siding. 3 bedrms., 4th can be used as office. 2 car gar. Call about loan assump. DONNA FENSTER 889-0379.

WATCH YOUR CHILDREN
Walk to pool & school! 4 bdrms., 2½ bath 2 sty. Din. rm. Fam. rm. w/WBFP, Rec. rm. Bsmt. Gas heat w/cent. air. Big enclosed patio. 2 car gar. ISABELLE GRAHAM 888-4170.

HERITAGE
Westerville townhouse. Open staircase, beamed ceilings, 2-3 bedrms., 1½ baths, fam. rm. w/wet bar. Huge private patio. Close to pool & tennis cts. JUDY SCHULTZ 890-1842.

BUILDING LOTS
3 beautiful building lots in Cooper Woods on cul-de-sac. Homes in this neighborhood are 70's to 100,000. Your bldr. or ours! Call BARB NEFF 891-3133 for more details.

NEW LISTING
Just $53,900 buys this extra clean cozy ranch in Our Lady of Peace parish!! Featuring 3 bedrms. w/hdwd. floors, rec. rm., gar., WBFP & more! DONNA FENSTER 889-0379.

ASSUME AT 8¾%
for the present, bal. approx. $48,000 on this home in Westerville schools. Clean 2 sty. w/3 bedrms., huge fam. rm., 2 car gar. Pls. call PHYLLIS CRAMER 890-4339.

WESTERVILLE
Condo w/hard to find garage plus 2 bedrms., 2½ baths, 2 sty., finished rec rm., office or 3rd. bedrm., priced lower than replacement. JACKIE WORSTER

JUST LISTED!
Unique decor! 4 bdrm., 2 bath split! Florida rm., 24' rec. rm. w/own kitn. Gas heat w/cent. air. 2½ car gar. Lovely yd. FHA, VA. On quiet street. ISABELLE GRAHAM 888-4170.

MID $40'S!
Super buy on this 3 bdrm. home in lovely neighborhood! Well decorated - room for expansion. Could be FHA - You should see this; ask for JO ANN WHITTRIDGE 888-8102.

NEW LISTING!
Super sharp decor in this 2 bdrm. townhouse. Spacious liv. rm., din. area, kitn. w/all appl. Huge master bedrm w/walk-in closet. Bsmt. $37,900! JUDY SCHULTZ 890-1842.

NEW CONDOS - MINERVA PARK
Tudor style - Two bedrm. townhouse, fireplace in liv. rm. Finished rec. rm., all kitchen appliances. Call for model hours - WANDA JACKSON 885-9147.

TWO SUPER TWINS
Sharon Woods and Sawmill Road Areas - 3 bedrm. or 2 bedrms., WBFP, bit.-in kitn., bsmt., garage. Good home plus income or investment. Call BARB NEFF 891-3133.

1.425 ACRE
Building lot w/250 ft. frontage on beautiful Sunbury Rd. Wooded ravine. Gas & water avail. $24,900. Don't miss this one! For more details, call SYLVIA WEAVER 475-4711.

CHOICE LOTS
available in CANDLEWOOD, Beechwood Trails, Hide-a-way Hills. All good locations w/various prices & lot sizes. For more info., call DONNA FENSTER 889-0379.

HOME BEAUTIFUL
Stone, cedar ranch on lovely lot w/lots of unusual landscaping. Stone fireplace w/heatilator bookcases, 1st. flr. util. All the extras. PHYLLIS CRAMER 890-4339.

DYNAMITE REC. RM. W/BAR
Forest Park 4 level split w/1st. flr. super size den or ofc., WBFP, super size kitn., 1st. flr. family rm., bsmt., att. 2 car gar. GAS HEAT, CENTRAL AIR. Call BARB NEFF 891-3133

BULGING SEAMS?
Try this super size family home nearly 2000 sq. ft., four huge bedrms., incl. mastr. suite, family rm. w/WBFP, eat-in kitn. plus din. rm. JACKIE WORSTER

A DREAM COME TRUE
In Forest Edge - 3 bedrms., 1½ baths, WBFP in family rm., loan assump., only 1 yr. old, all appl. stay, deck, 2+ car gar., nice planting, call DOT PASDEN

FOUR BEDROOMS
$60,9 - Spacious 2 sty. home on well landscaped lot, n. of 161. 2 car gar., rec. rm., formal din. rm. & much more, plus GAS HEAT!! Call me now! BARB NEFF

CONVENIENCE
plus walk to swim club, shops, bus but live in treed private area in enormous split w/porch, greenhouse, 4-6 bedrms. & more. Call PHYLLIS CRAMER 890-4339.

QUALITY EXUDES
from this home builder built for himself. On huge treed lot w/1st. flr. laund. & den. Gorgeous bsmt. w/wet bar, WBFP, must see. PHYLLIS CRAMER

OPPORTUNITY PLUS
Excellent investment, food carry with C/2 license, equipment, extra lot for parking + 2 apts. - for more info., call PHYLLIS MILLITELLO 267-1428.

WESTERVILLE "10"
Deluxe 4-bedrm., 2½ baths (sunken tub)! Magnificent din. rm. Big kitn. w/bay window! Fam. rm. w/WBFP, 4 mirrored sliding doors in matr. bedrm. Bsmt. 2 car gar. ISABELLE GRAHAM

BACK ON MARKET
and already FHA appraised is this darling clean ranch n. of 161! W/3 bdrms., gar., C/A, fen. yard, patio, trees, rec. rm., din. rm. & more! $49,900 FHA, VA. DONNA FENSTER 889-0379.

LOAN ASSUMPTION available on north-end 4-family. Shows positive cash flow. Low maintenance exterior. Excellent rental area. Ask for JOHN OLEYAR 882-0693.

ATTRACTIVE SPLIT
in Forest Park W. Lovely family home features 3 bdrms., 2½ baths, fam. rm. w/WBFP, din. rm., plus eat-in kitn., 2 car gar., gas heat, fenced yard. $59,900 FHA. PAT BURTON 890-2489.

FOREST PARK
Spacious two story with 4 bedrms., 2½ baths, fam. rm. w/fireplace, formal din. rm., $64,900 FHA - Hurry - RORY AVERILL 262-2486.

WESTERVILLE
FHA-VA low 40's!! Ranch with country kitn. & appliances, fam. rm., 3 bedrms., garage, patio and large lot! Just listed! BILL YOHO 891-4205.

Brian L. **DONAHUE** INC. *Realtors*
846-0500
National Relocation Operations Center

F. PARK EAST $64,900
52 BL - Ranch-brick-alum- 3 bdrms., 2 baths, large fam. room w/WBFP. Gas Heat, air cond., hdwd. floors, lots of walltex. Conv.-FHA-VA
Emily Brahm

$69,900
28HE - Immediate possession on this 4 bdrm., 2 baths, home in Westerville area. Many extras! Call now.

NO STEPS!
52AV-Move right into this spacious 3 bdrm. ranch. Finished rec rm in bsmt. A must to see home! $63,900.

OPEN HOUSE
Sunday 2-5
869 E. Cooke Rd. Ideal home for entertaining. A small country estate with 3 acres in town. Beautifully decorated. Heated pool. Possible loan assumption. $135,000.
Rod Thomas

Century 21. **891-7444**
BARONE & CO., REALTORS®

388 ILLINOIS
PRICE REDUCED on this attractive split level in a super WESTERVILLE LOCATION, near school, pools, shopping, etc. Wood beams give added interest to both family rm. & kitchen. Fireplace, 3 bdrms., 1½ baths. EXCELLENT BUY
451-6158

NEW HOME
New listing. $68,500. Best buy. Four bedrooms, 2½ baths, family room with woodburning fireplace. 2 plus car garage. Central air, charming 2 story home only 11 months old. Westerville schools. Mary Shewalter 457-3192

KING THOMPSON CO.
REALTOR 451-5700

RENTAL

NORTHLAND
Best 2 bedrm., brick townhouse, gas heat, $199 to $215. Sorry, no pets. Call 261-8733
Roger C. Perry & Co., Realtors

Townhouse-Olde Sawmill Prime Residential Area
2 lrg. bedrms., fin. fam. rm., natural gas heat, AC, all applics. 7708 Scofield Ct. Call 764-8703

NORTH
BSMT. SLEEPING ROOM w/kitchen privileges, outside entrance, utilities paid. $25 wk. Call 268-1344

The Squires
Maize Rd. N. of Oakland Park. Two bedrm apt with applics., and washer dryer hook-ups. Call 261-7964 between 12-8

SUPER CONDO
Beautifully decorated 2 bedrm full fin. bsmt., 3 decks. Priced to sell in low $40's. Call Bob or Jenny 861-3844 or 866-1374
CENTURY 21
A.C. Erika

RENTAL

SAVE... SPECIAL OFF SEASON RATES
At Sanibel Island Florida
Now through mid-November, you can save nearly 50% on your family vacation on Florida's most beautiful island. Rent a beautiful 2 bedroom condominium on the Gulf of Mexico. Completely furnished including color TV, tennis outside your front door, swimming pool and close to some of the finest restaurants in Florida
Call Cari Manfredi
Days 1-614-474-7542
Eves. 614-457-7356

Come Home, Columbus...
Condominiums

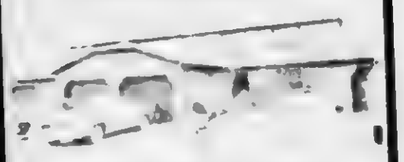

DARYNGTON PLACE
Land Contract Available
11¾% Interest Rate - NO CLOSING COSTS
Visit these custom built townhouses with such features as 2 large bedrms., 1½ baths, fully equipped kitchens w/eating space, family rooms, central air and energy efficient insulation, these exquisite homes are a solid investment. Priced from $39,900 to $53,900. PRE CONSTRUCTION PRICE AVAILABLE, CALL FOR DETAILS. Featuring gas heat and electric heat pumps. Located across the street from Blendon Woods Park at the corner of 161 & Cherrybottom Roads, just east of I-270. Westerville Schools. Open Daily 1-6:00 P.M. and Sundays 1-5:00 P.M. Call MIKE HOBBS 890-1829 or 263-4200.

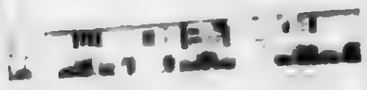

ONLY ONE LEFT
WESTERVILLE COMMONS-Hurry don't be left out on these terrific 2 bedrm. Ranch units. Completely refurnished with new carpeting & flooring. Range, refrig. GAS heat and central air. $30,400. Excellent financing available. Call ED CARR 891-2222 or 846-3700

ENGLISH GARDEN
WESTERVILLE. Deluxe 2 bedroom Townhouse with 1½ baths, rec. room in basement, fully equipped kitchen, patio, gas heat & central air. Only $36,500. Call JEAN ALLISON 846-2758 or 846-3700

RAVINE CONDO!
Compare and you'll agree this care-free townhouse has the most to offer for $58,500. 3 bedrms., formal dining rm., rec. rm. and complete kitchen. Pool & tennis. For details call JIM PITTS 476-2332 or 846-3700

CARR Inc., REALTORS
COLUMBUS FINE HOMES
846-3700
263-4200

RENTAL

FOREST PARK E.
Townhouses, beautiful 2 & 3 bdrm. units, fireplace, carport, deluxe kitchen, cond., washer/dryer hook-up, $310. Call 846-0253 between 12-6 or 846-4670.

RENTAL

GAS HEAT NORTH OF 161
2 bedrm. townhouse, large kit., full bsmt., $200 per mo. $200 deposit. 1 years lease. References required. 1 cat - no dogs. 885-8166 & 431-0039.

SHARE IN THE FUN HER
This 3 bedroom 1½ bath ranch has a hidden treasure in the basement that has been completely finished. Interested? Call me today. $48,500 FHA/VA HOMEGARD #301
891-7400 PAM BROWNLOW 882-3145

2053 SHARBOT—$62,000 HER
Recipe for a happy home-spacious split-8 rms.-2 baths-customized in & out-nicely landscaped-cent. air-gas heat-WBFP in family rm.-double garage-trade! HOMEGARD #302
891-7400 JOHN JENKINS 866-1288

CLOSE TO NORTHLAND HER
And COTA bus. Super starter home. 3-4 bedrooms, 1½ baths, dining room, full basement, garage, mature trees, fenced yard. Only $54,900 HOMEGARD #303
891-7400 DOROTHY DONNALLY 891-2424

$50,900 FHA/VA HER
Westerville area split w/3 bedrooms, 1½ baths, 2 car gar. Fenced yard, central air, like new carpet thruout, family rm. w/WBFP. Call me to see! HOMEGARD #304
891-7400 RON SOUTHALL 436-1840

4 BEDROOMS-LITTLE TURTLE HER
Looking for lots of space at bargain price? Put this condominium on your priority list. 3 full baths, WBFP, full bsmt., gar Sacrifice at $67,900 HOMEGARD #305
891-7400 STAN CHESTER 231-7056

WESTERVILLE FIND! HER
$68,900 buys this 3 bedroom 4 level split. One owner home has family rm. w/WBFP, screened porch, 2+ car gar., secluded backyard w/cedar privacy fence. HOMEGARD #306
891-7400 KURT McCURDY 890-1816

RELAX HERE HER
In this lovely 4 bedroom home w/spacious back yard, nice patio w/privacy fence in Worthington area. Enjoy the family rm plus a rec. rm. Mid $60's. HOMEGARD #307
891-7400 MELINDA McINTYRE 885-2336

FOREST PARK — $50'S HER
Peace & quiet-charming 8 rm. ranch w/2 baths-cent. air-gas heat-country kitchen-sunken family rm.-all major appliances-garage-FHA/VA-no closing costs! HOMEGARD #308
891-7400 JOHN JENKINS 866-1288

GRAND 2 STORY HER
Ideal for entertaining. Elegant foyer, big family rm. w/fireplace. Living rm./dining rm. away from kitchen yet possible to circulate. Call. $77,900. HOMEGARD #309
891-7400 MAGGIE HUFF 846-6865

JUST IN TIME FOR YOU HER
To inspect this delightful brick & stucco ranch on secluded fenced lot. 3 large bedrooms and a deluxe rec. rm. with WBFP. Priced $53,900 FHA/VA. HOMEGARD #310
891-7400 WILLIAM WAHLENMAIER 890-7721

PERFECT STARTER HER
In Westerville. Three bedroom ranch, 1½ baths, large kitchen, rec room, garage and storage shed. Fenced back yard. Close to shopping HOMEGARD #311
891-7400 HAROLD ASHWORTH 885-4516

IMMACULATE DOLL HOUSE HER
$61,900 FHA/VA buys this darling brick ranch. All new carpet & super decor. 3 bedrooms, 2 baths, family rm. w/fireplace, finished bsmt., rec. rm., more! HOMEGARD #312
891-7400 R.G. "BUTCH" SMITH 890-0210

TREES—TREES—TREES HER
Summer picnics are great in this treed yard. Low maintenance ranch in top condition. 3 bedrooms, 2 baths, step down to family rm. w/WBFP; $60's. SHARP! HOMEGARD #313
891-7400 MARVA REID 885-4824

NEAR THE WINE CELLAR HER
$45,900 FHA/VA buys this 3 bedroom ranch. One of the lowest priced homes in area. Fenced yard, partially finished rec. rm. in bsmt., gas heat. HOMEGARD #314
891-7400 KURT McCURDY 890-1816

BRICK-BRICK-BRICK! HER
Clinton Estates beauty. Gorgeous private lot, trees, grill, covered patio, 3 bedrooms, 1½ baths. Cent. air. Perfect retiree or starter home. Low $50's. HOMEGARD #315
891-7400 WAYNE SALTER 891-4679

DEVONSHIRE-FHA OR VA HER
ASSUME LOAN - no closing costs-owner will help you finance-sharp 7 rm. ranch w/cent. air-gas heat-WBFP-in deluxe rec. rm.-$40's-many extras-vacant-WILL TRADE. HOMEGARD #316
891-7400 JOHN JENKINS 866-1288

$63,900 FHA/VA HER
Ravine & stream. Super story and a half w/3 bedrooms, 2 baths, family rm. and dynamite contemporary decor. Immediate possession. Call today! HOMEGARD #317
891-7400 R.G. "BUTCH" SMITH 890-0210

We Were Invited To A Recession...
But Are Too Busy To Attend!
1080 HOMES SOLD IN 1980
HER
The Helpful People
"THE HELPFUL PEOPLE"

SUPER SUMMERTIME FIND HER
$65,900 buys this 3 bedroom 2½ bath 1 owner 2 story Fabulous deck, gas grill, surrounded by mature trees. Located on a quiet court and priced to sell. HOMEGARD #319
891-7400 KURT McCURDY 890-1816

GOOD STARTER HER
See this maintenance free starter home. 3 bedrooms, living rm., kitchen, full basement. Year old roof. Close to busline and shopping. Call to see. HOMEGARD #320
891-7400 HAROLD ASHWORTH 885-4516

NEW LISTING-$73,900 HER
Assume loan or FHA-VA. Westerville area. 4 bedroom 2½ bath 2 story. Family rm. WBFP, dining rm., 2 car garage, bsmt., chain link fenced yard. CALL ME! HOMEGARD #321
891-7400 SHIRLEY BUEL 846-1535

PRIVATE DOMAIN HER
Elegant 4 bedroom home on over an acre. Beautifully decorated. Rich woods enhance family rm. w/WBFP, study off master. Westerville area HOMEGARD #322
891-7400 JUDY WHITMAN 890-2951

ASSUMABLE LOAN HER
Attractive 4 bedroom 1½ bath Brandywine subdivision Bi-level. Features aluminum exterior, family rm. w/bar, 2 car gar., cent. air, low $50's FHA/VA HOMEGARD #323
891-7400 MATT M. MURTHA 436-6000

READY FOR YOU, MOM HER
This large family home is ready to move into now! Inspect the better than new condition of the four huge bedrooms & 2½ baths. Many extras Mid $70's. HOMEGARD #324
891-7400 WILLIAM WAHLENMAIER 890-7721

ATTENTION FHA OR VA HER
$41,900 ..3 bedroom 1½ bath bi-level. Kitchen w/eating space, family rm., gar., gas, cent. air, large wood deck & covered patio, super fenced yard HOMEGARD #325
891-7400 FRANK KYNKOR 890-7400

SHARON WOODS SECLUDED HER
$70's buys this 4 bedroom 2½ bath 4 level split. 2+ car gar., family rm. w/WBFP, gas grill, patio, fenced yard. Quiet street Northeast. HOMEGARD #326
891-7400 KURT McCURDY 890-1816

FIVE BEDROOMS - $60'S HER
Any offer considered. Immediate possession. VA appraised. 2½ baths, family rm., WBFP, formal dining, cent. air, 2 car gar. Call me to see Possible closing costs. #327
891-7400 BRUCE BURNHAM 451-6533

IMMEDIATE POSSESSION HER
Time to enjoy your 2 bedroom townhouse overlooking the high, wide & private ravine. 1½ baths, family rm. customized Appliances. Everybody's price $39,900. #328
891-7400 WAYNE SALTER 891-4679

WESTERVILLE RAVINE HER
$105,500. Contemporary ultra deluxe 2 story highlighted by walkout bsmt. onto wooded ravine. Lots of cedar, natural woodwork, gas heat & choice of carpet. #329
891-7400 KURT McCURDY 890-1816

JUST LISTED HER
Why pay rent? Only $26,000 for this 3 bedroom 1½ bath townhouse. Convenient NE area. Pool & partyhouse, enclosed patio & much more! Call me now! #330
891-7400 SUSAN DRUMMOND [illegible]

WALK TO POOL HER
From this sharp Tudor 2 story in Westerville's Annehurst Village. Features 4 bedrooms, 2½ baths, family rm w/fireplace, gas heat, central air. $70's. #331
891-7400 WALT MORROW 891-6106

POOL SIDE-COOL OFF HER
36' above ground & fenced. New. Warranty. 4 bedroom, 2½ bath Spanish 4 level Just repainted interior. 30' family rm., WBFP Call ME for fact sheet. $70's #332
891-7400 BRUCE BURNHAM 451-6533

SHARON WOODS AREA HER
Best buy! VA appraised for $61,900. 4 bedroom 2 story w/large family rm., formal dining rm. + kitchen eating space. Nice lot. Super location #333
891-7400 SALLY BROWN 882-1986

4 BEDROOM RANCH-TERMS HER
Low $60's - Sharon Wds choice neighborhood. Special terms or assume loan. Privacy fence-patio-gas grill, 2 car garage. Cent. air. Immediate possession. #334
891-7400 WAYNE SALTER 891-4679

SUPER ASSUMPTION HER
Makes this investment property a super buy! 3 units w/2-3 bedrooms, appliances with hidden value. Tenants pay utilities. German Village area. $72,900 #335
891-7400 DOROTHY DONNALLY 891-2424

IMMACULATE HER
Three bedroom split level in Forest Hills. Formal dining rm., sunny kitchen, patio for summer living. WBFP in huge family rm., 2 car garage. $64,900 #336
891-7400 HAROLD ASHWORTH 885-4516

SALEM VILLAGE-FHA/VA HER
Spacious bi-level with 3-4 bedrooms, WBFP, cent. air, 2½ car gar. Big country kitchen, very clean, move-in condition Fast possession. Asking $48,900 #337
891-7400 BRUCE BURNHAM 451-6533

CUSTOM RANCH HER
Is blue your color? Then don't miss this new contemporary home w/3 bedrooms, 2 baths, WBFP, extra bar sink in kitchen $80's with all financing #338
891-7400 GRACE DUNLEVY 846-4857

FOREST PARK - $50'S HER
Super step saver ranch w/magnificent family rm. w/WBFP. 3 bedrooms, 1½ baths, partially finished bsmt. Large lot w/patio & gas grill. Call now! #339
891-7400 SALLY BROWN 882-1986

MECHANIC'S DELIGHT HER
Check out this 3 car heated gar. w/workbench and cabinets. 3 bedroom split level w/built-in bar in family rm., fenced yard, patio. Low $50's. Call today. #340
891-7400 MARVA REID 885-4824

PICTURE PERFECT HER
3 bedroom ranch, cathedral ceilings in living rm. & dining rm. + designer wall coverings. Romantic WBFP in family rm., 2 car gar. Call me for details. #341
891-7400 DIANA DeSANTIS 885-3124

SQUEEZING PENNIES HER
Then this 2 bedroom 1 bath ranch is where you need to start. Easy to take care of, low gas bills. Just right for the young couple. $20,900. CALL ME! #342
891-7400 PAM BROWNLOW 882-3145

LOOKING FOR... HER
A bargain? See this 3 bedroom 2½ bath 2 story with country setting in the city. 8 years old. $43,900 FHA. Call me today for a private showing. #343
891-7400 JAN JULIAN 882-5802

OWNER FINANCING HER
2515 Pontiac Ave. Low $20's. 2-3 bedrooms, 1 bath, dining rm., kitchen w/eating space & full bsmt. 2 lots approx. 80x234, fenced. Call now, won't last long. #344
891-7400 JOHN EMANUELE 486-5534

BIG TWO STORY HER
Back to woods. Sparkling clean. 4 very spacious bedrooms, 2½ baths, formal dining, family rm. w/WBFP, patio, 2 car gar. $60's FHA/VA. Call me to see. #345
891-7400 BRUCE BURNHAM 451-6533

SUPERB RAVINE SETTING HER
Excellent condition/location. 3 bedrooms, lovely interior and exterior space. Owner transferred. Call me for more details. #346
891-7400 WAYNE BENNETT 263-4815

GRANVILLE MANOR FHA/VA HER
Price reduced-$55,000-sharp spacious split w/7 rms.-country kitchen-WBFP in paneled family rm.-double gar.-huge fenced yard-no closing costs-assume loan. #347
891-7400 JOHN JENKINS 866-1288

COOKE ROAD AREA HER
Tree lined street. Cape Cod style home. 3 bedrooms, 1 bath, formal dining rm., kitchen has eating space. Basement, front porch. Large lot. $29,900. #334
891-7400 TOM BETTENDORF 891-2822

3 BEDROOM 2 STORY HER
Owner will consider FHA or VA. Priced $60's. 2½ baths, dining rm., family rm. w/WBFP, bsmt., gas, cent. air, 2 car gar., patio, landscaping, fenced. HOMEGARD #318
891-7400 FRANK KYNKOR 890-7400

HER®
Central Ohio's Largest Residential Real Estate Firm
NORTHEAST & WESTERVILLE
5888 Cleveland Ave.
✔ Means 1 yr. Homegard Protection
891-7400
REALTORS®

REAL ESTATE

Save Money
Live in Country. No water bills & low taxes ($187 per half), 18 mi. from Cols. off 71 South. 3 bedrm., ranch, alum., kit., din. rm., liv. rm., 2 bath, 2 car gar., fam. rm. & fin. bsmt. 25 ft. x 35 ft. rec. rm., lrg lot, 4 lakes. swim-fish-boat. Transferred - must sell by owner. $56,000. 885-8151 or 877-8770.

ASSUME LOAN
Newly decorated. 2 bedrooms with basement, new furnace, garage, alum. siding. $25,500 VACANT. Call:
Herschel Smith, [illegible]

3 BEDROOM RANCH
$31,500
Maintenance free exterior - covered porch, fully carpeted, new driveway, privacy fence. Call:
Herschel Smith, 888-2888

GALL & GOSS
267-3111

BY OWNER
Owner Transferred-must leave large Quality built home in Sharon Wds., overlooking quiet park. Must be seen to be appreciated. Mid. $80's. For information call 890-8664.

BY OWNER. FHA/VA. Gahanna schools, near bus lines, bi-level., gas heat, extra insulation, CA, panel, fam. rm w/Franklin fireplace, generous corner lot, fenced yard, 1½ baths. Must be seen to be appreciated. $48,900. Call 471-7547 for appt.

Twin Single-By Owner
2 bedrms., 2 baths, lg. kit., bsmt., gar., each side, fam. rm. w/fireplace owners side. Phone 885-4479.

BY OWNER
Older 3 bdrm home, dining rm, fam rm, completely carpeted, fenced yard. Needs some work. Linden Area. $11,500. Call [illegible].

Paint for down pymt
1977 Fenton St.- this house is very neat & clean inside but needs exterior painting. Three bdrms, 1 bath, eat in kitchen, rec rm & patio. Great starter home- priced in mid 40's. Call Marlene at 878-4551 days or 878-0423 evenings.
FORREST ALLEN REAL ESTATE, INC.
5257 W. Broad St.

North-Morse Rd.
This nice 3 bdrm home features a large country kitchen. 25' family room. Gas Heat, central air, Westerville schools, $40's. Call Lloyd/June Fiecoat 885-3477.

$31,900 FHA/VA
Maintenance free home has 3 or 4 bdrms, dng rm, large kitchen 28' rec rm, basement and a 2 car garage. Call Lloyd/June Fiecoat 885-3477.

$25,900
Ranch - 3 large bdrms, family rm, only $283 per mo. Call Lloyd/June Fiecoat 885-3477.

Murray Realty
882-6556

NEW ON MARKET
Beautiful 3 bdrm. home, prof. landscaped, fam. rm., WBFP, cent. a/c, 2½ baths, 2 car gar., conv. patio, fenced yd., gorgeous int. Worthington Schls. By Owner. $89,500. Call for appt. 889-0033 OPEN HOUSE, Sun., July 13, 1-4. 2123 Heatherfield.

Cool Shade
is provided by over 70 trees on the half acre lot. OLD WESTERVILLE 2 story. New kitchen and 1½ baths. Updated mechanicals. 1 block to State Street. $50's. Call Terry McNabb, 890-5715.

Northland..
is near. Central air cools this spacious split level. Beautifully decorated, with 3 bedrooms, 1½ baths, attached 2 car garage, fenced lot. Low $50's. Call Steve Languis, 451-7201.

Kenmore Park
Cozy 2 bedroom on 100 ft. wide lot. Living room has woodburning fireplace and cathedral ceiling. Big corner windows. Immediate occupancy. Low $40's. Call Terry McNabb, 890-5715.

PAUL MAY
Multiple Listing Service
Realtor
267-8393 267-8393

"Maize-Cooke Area"
Custom built 1 owner ranch situated on a prof. landscaped lot. Features: FR/WBFP, bsmt., rec. rm., C/A, maintenance free exterior. Needs int. painting. Owner giving $900 allowance. 80's FHA/VA. Call:
Call:
GORDON LOOS 882-5774
CENTURY 21
Holstein & Assoc. Inc.
REALTORS 475-1777

FRIENDLY HOMES

MINI COUNTRY ESTATE
Raise your own beef & vegetables plus enjoy living in a newly decorated 3 bedrm. split. Deluxe appliances, fireplace with Buck stove. Low $50. Donna Lawerance, 846-[illegible].

JUST LISTED
Perfectly harmonized 4 bedrms., 2 sty. fam. home on spacious corner lot. Patio w/rose garden. $70's. Etta Thompson, 548-7824.

No matter where you're moving we can help you relocate with ease. Call our Toll-free no.
1-800-523-2460, ext. H121
FRIENDLY REALTY
888-1244 548-5320

BY OWNER
Story & a half house, 3 bedrms., full bsmt., w/large block building, 36 x 43, w/8 x 16 ft. overhead door, also half bath & furnace, great for small business. Call 475-0443, after 7 p.m.

JUST LISTED
3 bedrm., 2 story, fam. rm w/FP, bsmt $34,900 FHA/VA.
Joe Walker & Assoc. Realtors
4866 Cleveland Ave.
882-6305 891-6180

Dennis & Stewart

BUILDER'S HOME
(NS1) Warehouse, 1.8 acres. The ULTIMATE HOME 2/office, M. Br. Suite 2/deck overlooking stream. Burglar alarm, intercom, deluxe country kitchen, huge formal D.R., 2 WBFP, extra insulation, 3 full baths. QUICK SALE NEEDED. Priced at $149,000. Call BRIAN 882-1733

COZY RANCH
(NW8) 3 bedroom ranch, country kitchen, recreation room, gar., and fence yd. Priced under $40,000. Call DENNIS BYK 888-6561.

AVAILABLE NOW
(NB1) Delightful 3 bedroom split level home! Generous dining area overlooks spacious rear yard. Priced in high 40 range. FHA or VA financing. WESTERVILLE AREA and gas heat make this home a desirable purchase, very quick possession. Call PAT DENNIS 882-5500.

FANTASTIC BUY
(NM9) for this two bedroom ranch with aluminum siding, storage shed, carport and fenced in back yard. Located on a quiet street. Call DENNIS BYK 888-6561.

IT'S BEAUTIFUL
(NP2) See this immaculate home - recently carpeted 3 bedroom 1½ story with enclosed breezeway, suitable for den or office. Remodeled kitchen with bath, central air, 1½ car attached garage, 1st floor utility room. It's nice and just $43,900 FHA or VA. Call PAT DENNIS 882-5500.

VA AT $23,900
(NE3) for this neat 2 bd. room 1 floor with first floor laundry room. 19' living room and spacious kitchen - 170' deep lot. Near Cooke Rd. Call PAT DENNIS 882-5500.

TREES, TREES, TREES
(NL1) abound in the spacious yard of this superb family home. Designed for elegant family living with 4 or 5 bedrooms, 2½ baths, formal dining room, 18' family room with log fireplace, play room or den in basement level - 2½ car gar. with automatic door opener - many extra features. Use your VA eligibility to own this beautiful home or rent with option to purchase. Call PAT DENNIS 882-5500

Dennis & Stewart Inc., Realtors
COLUMBUS FINE HOMES
471-8600

CONDO
One of the nicest Condo's North and in the mid $30's. 3 bdrm. 1½ bath Townhouse. You'll love the btfl. private patio. Owner anxious (R-4-N).
888-2246 NOLA JENDE 888-4444

EXTRA ORDINARY VIEW
Magnificent trees, ravine with small brook. Enjoy seclusion and privacy; convenient access to freeways. Btfl. brick 1½ sty. home. 3 bdrms., 3 baths, spacious family room, formal dining room. (B-3-N)
885-8580 LAVONNE MYERS 888-4444

OLD ARLINGTON
Stone & Alum. 2 sty. in terrific location. Spacious center hall floor plan, 4+ bdrms., 2½ baths, 2 WBFP, screened porch, rec. room, 2 car garage w/opener. (A-7-N)
267-7810 PAULA TANNENBAUM 888-4444

OWNER TRANSFERRED
Be a proud owner of this spacious low maintenance family home in beautiful Northwest location. This 4 bdrm., 2½ bath, 2 sty. home is close to OSU, Battelle and fine restaurants (B-6-N).
888-2246 NOLA JENDE 888-4444

OLD WORTHINGTON
4 BDRM.-2½ BATH
Aluminum sided 2 sty. on 280' deep fenced lot. Covered porch and 2 car att. garage. All built in kitchen w/family room w/woodburning fireplace. C/A $79,900, 178 E. Granville Rd. (G-5-N).
268-6610 JOHN BENNETT 888-4444

51 E. LINCOLN
Stately 3 bdrm. 2 story with 80' frontage to bus and Worthington. Fireplace, sun porch, gas heat, basement, garage (L-10-N).
262-0086 GLEN WILSON 888-4444

SAVE ENERGY!!
This lovely home is only a block from all shopping and High Street Bus-West of High in Beechwold. 3 bdrms., 2 full baths, plus ½ bath in basement. Btfl. yard-2 car garage-$60's. (N-5-N).
267-5913 MARY LOER 888-4444

CONVENIENT CLINTONVILLE COTTAGE
Loaded with charm inside and out. Brick and alum. exterior. Beaded glass windows, natural woodwork, two fireplaces, garage, nicely landscaped and more! (R-3-C).
267-2325 HELEN KAURICH 267-5475

BETTER THAN NEW
2 yr. old center hall Colonial with many quality extras. Large living room and dining room, super family room w/raised hearth w/b fireplace, 2½ baths, 2 car att. gar. Worthington Schools. Mid $80's. (S-13-N).
267-7812 PAULA TANNENBAUM 888-4444

SPACIOUS
Country like living - large lot - spacious 4 bdrm.- 2½ bath - large family room with log fireplace - 2½ car side entry heated garage. Excellent buy in the high $60's. (Y-1-N).
891-1308 JACK KENNEDY 888-4444

CREAM PUFF
KARL MEADOWS
Absolutely immaculate 3 bdrms., 1½ baths, family room, att. garage, C/A-priced $49,900 FHA-VA-First ad so hurry (K-4-N).
891-1308 JACK KENNEDY 888-4444

Century 21
JIM OWEN & CO., INC.
267-5475 486-9626
476-0500 888-4444

TRANSFERRED? call 614-888-4444
If you are relocating to or from Columbus
or out of state call toll free 1-800-848-1021

NTR
TOGETHER WE CAN MAKE IT HAPPEN
New
Twin Singles
Worthington Woods
•2 & 3 Bedrooms
•Gas Heat
•Worthington Schools
Rents from $350
NU-TREND REALTY
846-3900

OPEN SUNDAY 1-5
"Beautiful" is an understatement to describe this custom-built brick ranch, 3 bedrooms, 2 baths, A/C, 2-car garage, outstanding view of your semi-private stocked lake. Boat dock, fishing dock. Stop by 5765 SINCLAIR ROAD N961
Jeanne Miller 846-2195

OPEN SATURDAY 1-5
Stop, look, and listen how you can own this neat, clean 2-story A/C, fenced yd., garage. Why pay rent? Own now. 1506 ABERDEEN AVENUE NE1257
Jeanne Miller 846-2195

IDEAL FOR BRIDES OR BABES
Sharp 3-bedroom ranch with big remodeled kitchen, full bath, 2-year-old roof. Must be seen to be appreciated. Call for details. NE1263
Marty Schott 261-6322

OUTSTANDING
Your emotions will excite you when you tour the unusual floor plan offered in this fantastic home. Family room fireplace, beamed ceiling, bath off master bedroom. Exquisitely styled to your modern taste N963
Mel Sellers 262-6858

C.V. Perry & Co. 1585 Bethel Rd. 459-4223

MAKE ME AN OFFER
You can't afford not to look at this one. With FHA/VA-Loan Assumption available, makes this the best buy in the northend. With 3 bedrooms, 1½ baths, garage, appliances, approximately 1700 sq. ft., on the busline, and possession immediate. What more can you want. All of this and more for less than $52,000. Hurry it won't last Call today. Joe Janszen, 436-7808

YOU CAN'T AFFORD TO IGNORE THIS AD
There is a 4 bedrm., 2½ bath home with family rm. w/WBFP, fenced yard & 2 car garage with delightful neighbors looking for a new owner. There is an 8% loan assumption with $386 per mo. payment. Under $20,000 to purchase. Janet Engberg, 882-4322

GREAT STARTER
$23,900 FHA/VA
Super nice 2 bedroom, 2 story home. Up-dated wiring and plumbing, chain link fenced yard. Conveniently located. June Coss, 888-8216 or 882-7000.

Century 21
E. A. Slane Realtors 891-2046

HILLIARD AREA FBY 148
Ease the squeeze, plenty of space in this 4 bedroom split level, family room, 1½ baths, large dog house to stay. Plenty of shrubs. Call
Bill Gatton 885-0646

MOBILE HOME FBY 156
Rent with option to buy, 2 bedrooms, living room, kitchen, size 10' x 56' good starter home. Free rent, electric and water Call
Bill Gatton 885-0646

INVESTMENT DOUBLE-SOUTH FBY 165
Just listed, 2 bedrooms each side, 2 car garage, extra corner lot, close to schools and busline. Call
Bill Gatton 885-0646

FRANK B. YOUNG INC REALTORS 885-0611 MLS REALTORS 50 YEARS SERVICE

Come Home, Columbus...

MAIZE MEADOWS
FIRST AD! 3 bedrm. ranch, 1½ baths, bsmt., fenced yard WBFPLC and more! Priced for quick sale at $48,500. Hurry this won't last call GLEN CARR 881-5853 or 846-3700

24' x 24' GARAGE
plus a terrific brick & stucco 3 bedrm. Ranch. Features 2 baths, paneled rec. rm., equipped kitchen. Top location near Rt. 161 & I-71. FHA priced at only $56,900. Call ED CARR 891-2222 or 846-3700

FOREST PARK
Only $69,900 for this custom-built 4 bedrm., 2 story with family rm., fireplace, bsmt. and 2 car garage. Tree shaded lot. FHA or VA terms. Call today. ED CARR 891-2222 or 846-3700

CARR Inc., REALTORS
COLUMBUS FINE HOMES
846-3700
263-4200

REAL ESTATE

N. OF WEBER
Walking distance to pool, schls., groceries, shopping ctr. Lot 50x190 quiet 5 fenced yd., 2 sty home $31,900 876-3699

SAVE $3000
3 bedrm. ranch on large wooded lot in Minerva Pk. Large living rm., w/WBFP and dining area. Lg. kitchen, din nook bsmt., 2 car gar., cent. air, gas heat, storm wind. & doors, low utilities. Westerville Schls. Golf course & swimming pool. Low $60's. 882-8686

SPACIOUS 2 STY.
4 lg. bedrms. 2½ baths. WBFP unusually lg. rooms. Located on a quiet tree lined street just a stones throw from Woodward Pk and the recreation Center. Mary Ward 885-9720
SAM KRUM REALTORS
457-5550

Put a Bulge in Your Billfold with a Want Ad In The News

REAL ESTATE

TRANSFERRING To Cleveland?
Eastern suburb young 4 bedroom split by owner. 5194 Graham Drive, Lyndhurst. Large kitchen with built-ins overlooking family room with fireplace. Beautifully furnished rec room. CA. large fenced yard, extras. Low $120,000's.
ac 216-449-5307

BY OWNER
Northland area.
4 bedrm. 2 sty. prime condition. Many extras. Low $80's. Call 475-2572

CONDO FOR SALE BY OWNER
Near Westerville, contemporary pent house, 2 or 3 bedrms., gar. w/opener, bsmt., WBFP, fully cpted., walltex, cathedral ceilings, 2 full baths, loft w/fam. rm., overlooking liv. rm., 3 decks. Priced in $80's. Call 890-0138 after 8 p.m.

REAL ESTATE

$55,900 Annehurst
A firecracker of a deal! And ready for you to move in. Drive by 1106 Belle Meade, off Spring Hollow and give Sue a call, for more details 891-2741.
ART COVAN REALTOR
882-6873

Open Sun. 2-5
3805 Gerbert Rd.
1½ stry., 4 bdrms., alum. siding, remodeled bath, win. A/C, range, fire alarm stays, garage, $35,500 FHA/VA. Kenny Frazier 262-5928.
Don Ackerman Real Estate
221-4679

CHOICE LOCATION
Paint or work for your down payment to own. Various price ranges. Land contracts [illegible]
NICK KOON REALTY
882-1005

REAL ESTATE

ONLY $17,000
11-3-17 Yes, for this low price you can have 3 bedrms., liv. & din. rm., big country kit. w/pantry & fenced yard. Paint for your down payment. Call:
Larry Dempsey, 471-5420 or Becky Rosen, 866-1480 or 476-5900.

Land, Acres, Camping
11-4-48 I have all 3 lots. Call for more information for your particular needs. Call:
Shirley Dempsey 471-5420 or 476-5900.

FHA/VA or Loan Assumption
11-1-48 I have 3 homes with 3 bedrms., bsmt., garage, fam. rm., fireplace, and more extras. Call today for a real buy.
Shirley Dempsey, 471-5420 or 476-5900.

SAXTON REAL ESTATE

IMPORTED AND DOMESTIC

Italian Food

MEAT AND CHEESE PARTY TRAYS -- FRUIT BASKETS AVAILABLE.

Carfagna's SUPER MARKETS

"The Meat People"

CENTRAL OHIO'S LARGEST INDEPENDENT MEAT PROCESSORS

Since 1937

HIGH BEER-WINE SOLD ON SUNDAY AFTER 1 PM RT. 161 STORE ONLY

U.S Choice **ROUND STEAK** SUPER TRIM 1.99 lb.

U.S. Choice **CUBE STEAK** 2.59 lb. Tender None Better

FRESH **CHICKEN WINGS** Good For Barbecues 59¢ lb.

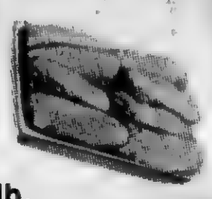

CHOPPED SIRLOINS Tender Lean 1.69 lb.

Lean **CITY CHICKENS** All Pork Perfect for Grilling 1.69 lb.

U.S. Choice **BEEF STEW** LEAN TENDER 1.79 lb.

100% Pure Beef **GROUND BEEF PATTIES** 10 lb. Box $16.90

FALTER'S **SMOKED SAUSAGE** 1.09 lb.

FALTER'S - ALL MEAT **WIENERS** Bulk 99¢ lb.

Carfagna's Own **KEILBASA SAUSAGE** 1.49 lb.

Boneless, Rolled **VEAL ROASTS** Milk Fed Any Size 2.79 lb.

U.S. Choice **CHUCK STEAKS** TENDER 1.69 lb.

FREEZER BEEF

FRONTS	1.39 lb.
SIDES	1.49 lb.
HINDS	1.79 lb.

FREEZER BEEF SOLD HANGING WEIGHT
All Beef is guaranteed cut, wrapped, QUICK FROZEN AND DELIVERED
YOU CAN FINANCE Your purchase with VISA or MASTER CHARGE

VEAL STEW Tender Milk Fed 2.89 lb.

FROZEN, Rock Cornish **HENS** 1.69 each

FALTER'S Little Pig **SAUSAGES** 1.49 lb.

Falter's Honey Loaf or Pepper Loaf 1.69 lb.

LONGHORN CHEESE 1.99 lb.

GROUND CHUCK Lean Fresh 1.59 lb.

GROUND VEAL Lean Tender 2.59 lb.

Golden Ripe **BANANAS** 4 lbs. $1

California, Sunkist **ORANGES** 113 Size 1.49 Doz.

BORDEN'S HOMO **MILK** ½ Gal. 99¢

BORDEN'S HOMO **MILK** Gal. 1.95

BORDEN'S **OLEO** Quarters 59¢ lb.

Hi-Dri **BATHROOM TISSUE** 4 Roll Pkg. 79¢

Nickle's, Table Queen **BREAD** 3 FOR 1.00 16 oz. loaves

TIDE GIANT SIZE 1.69

KLEENEX TOWELS Jumbo Roll 69¢

HEAD LETTUCE ICEBERG LARGE HEAD 49¢ ea.

New, Solid Head **CABBAGE** 19¢ lb.

CUCUMBERS AND GREEN PEPPERS 3 FOR 1.00 YOUR CHOICE

Specials in this Ad Good Thru Sunday, July 13

1405 E. Dublin-Granville Rd.
(Route 161) 846-6340
Open 7 Day A Week Mon. thru Sat. 9am to 9pm
Sun. Hours 9am to 6pm

We Reserve The Right To Limit Quantities
Specials Good Only While Supply Lasts

2372 Cleveland Ave.
(Two Blocks North of Hudson) 263-6470 263-6891
Open Mon thru Thur. 9am to 8pm, Fri. & Sat. 9 to 9
Sun. 9 to 6

BULK RATE
U.S. POSTAGE
PAID
PERMIT No. 602
COLUMBUS, OHIO

Columbus Public Library
Box 7020 - Station F
Columbus, Ohio 43205

PUBLIC LIBRARY
JUL 17 1980
COLUMBUS, OHIO

WHY MIDDLE SCHOOLS FAIL?

Expert gives success formula

Ed. Note: This fall Columbus Public Schools adopts a middle school format for sixth, seventh, and eighth grade students. A formula for success was offered by a national middle schools expert at a three-day symposium this past week sponsored by The Ohio State University's Music Education Division.

By James Waldsmith

Most middle schools fail because administrators, teachers, and parents fail to understand what a middle school is, says Dr. Thomas Gatewood, a recognized middle schools expert.

Dr. Thomas Gatewood

He notes few middle school programs are successful ("In Michigan there are 250 middle schools and only six of them are good ones," he says.) and most are "a flash in the pan."

Already districts that pioneered middle schools in the 1960s such as Hammond, Ill. have scratched the concept and others, like Champaign, Ill., are close to shutting them down, Gatewood says.

Middle school educators for the most part spend countless hours working out grade level combinations, scheduling, school organization, while forgetting or not realizing that in middle schools "we have a different student to deal with," explains Gatewood.

During this transitional period—puberty—kids change physically, emotionally, psychologically. Sixth, seventh, and eighth graders have little concept of past or future events, are peer oriented, are restless and disorganized, emphasized Gatewood. Teaching in a middle school has been termed "the Peace Corps of education," he laughed, adding, "I've never taught any grade level as tough as the middle school".

An understanding of this transitional period for kids is the key to understanding middle schools and making them work, Gatewood hypothesises, stressing, "schools that overlook this fundamental fact have lost their program."

But this seemingly simple concept is as complex as the growth and maturing of the human brain, says Gatewood.

Citing the research of Psysiologist Herman Epstein of Brandeis University, Gatewood says the brain grows in two-year spurts followed by two years of relative "hibernation."

From the first three months to 10 months of a baby's life, the brain grows intensly and the infant learns a great deal. A plateau is reached at age 10 months and learning slows until the child is 2 years old. Another growth spurt occurs from age 2 to age 4.

This two-year cycle continues. According to Epstein, 38 months of mental development as measured by IQ tests is experienced by fifth and sixth graders but for seventh and eighth graders there's only seven months of mental growth.

In grades seven and eight kids hit "a learning wall", says Gatewood. Forcing them to learn new and complex material based on abstract thought, traditionally the math and English "basics", frustrates and turns kids off to school.

Parents wonder why their youngsters were such "good students" in sixth grade and suddenly the following year were rebellious and only interested in rock music, he says.

Pushing youngsters to learn during these years, for nine to ten kids, is not only counterproductive, but can be neurologically damaging, Gatewood says.

It's no accident that the most fruitful middle school activities are happening in the art and music rooms, in the gym and on the playing fields, explains Gatewood. Middle schools that understand this transitional period stress the aesthetic disciplines that kids actively take part in and enjoy such as music, painting dramatics, and sports.

Middle school is a time to review and enrich what's already been learned from the math and English texts, and for youngsters not up to grade level "this is a time for them to catch up," he says.

SUPER GROWTH

Before 1960 there were few American middle schools and in 1963 there were only 443. By 1978 an estimated 5,000 middle schools were in operation with more coming on line each fall, Gatewood says. But for the most part few school districts adopted the middle school concept to improve the education of youngsters.

Rather they sought "administration expediency" to simplify declining or increasing enrollment, population shifts, or court-ordered desegregtion, Gatewood says.

Still Gatewood says he is optimistic middle schools will survive and will eventually prove their worth. There's now a National Middle Schools Association with state organizations, 14 states offer middle school teaching certificates and 25 more are considering this step, he notes.

But Gatewood says he is concerned that too few middle school programs are based on Epstein's research or place the arts on a "priority level."

Gatewood, 38, a professor of education at Virginia Polytechnic Institute, was in Columbus this past Wednesday to address a middle schools symposium for music educators. He is a past president of the National Middle Schools Association, is a consultant to middle school programs throughout the nation, and is a former elementary and middle schools teacher.

THE NEWS

55th Year-No.46 Wednesday, July 16, 1980 25 cents

linden-northeast edition

Your Neighborly Newspaper Columbus, Ohio

REGISTRATION:

It's not the draft but you must still sign up

Selective Service registration begins next week. When the two-week process has ended, and after a computer has sorted millions of information cards, the residences of every 19 and 20-year-old American citizen will be on file.

Men born in 1960 or in 1961 must register at local Post Offices on select days between July 21 and Aug. 2.

The reinstatement of draft registration was signed into law July 2 by President Carter.

Registration does not mean that an individual will be drafted -- no one is being drafted for military service at the present time. No physical examinations, classifications, or inductions are included in the registration process.

A registrant simply reports to any postal clerk and requests a registration form. The form requires the registrant's name, permanent and current addresses, telephone number, social security number, and date of birth. He will also be required to show some standard form of identification, such as a driver's license.

All men in that age group, including the disabled and military reservists, are required to register. A non-registrant could face a fine of up to $10,000, imprisonment up to five years, or both.

Men born during 1960 should register during the first week; those born in 1961 during the second week. In addition, men born during January, February, or March should register on Monday; during April, May, or June on Tuesday; July, August, or September on Wednesday; and those born during October, November, or December on Thursday. Friday (all day) and Saturday are make-up times for those who cannot register on their assigned day.

These questions and answers were supplied by the Selective Service System.

Q. Who is required to register?

A. Young men born in 1960 and 1961. The only persons not required to register are non-immigrant aliens (for example, members of diplomatic or trade missions and those on student or visitor's visas), members of the active armed forces, and cadets or midshipmen at the service academies. All others are required to register.

Q. Can someone else register for me, or can I pick up a registration form and mail it back later?

A. No to both questions; you must register in person.

Q. Who will carry out the registration?

A. Employees of the U.S. Postal Service will carry out the registration. Selective Service will not be hiring additional people or opening up state and local offices.

Q. I will be out of the country during registration. What should I do?

A. You should register at the nearest American embassy or consulate.

Q. I heard that 19 and 20 year olds will register this summer, but I will not turn 19 until this fall. Should I wait until my birthday to register?

A. You should register this summer along with everyone else who was born in 1960 and 1961. Your year of birth is the determining factor, not your age when registration takes place.

Q. Why is the President calling only for registration for 19 and 20 year olds, instead of everyone in the eligible 18-26 age group?

A. Approximately 2 million men reach age 18 each year. Registering only men born in 1960 and 1961 will provide a pool of four million names, which we believe is a large enough group to meet the needs of the Defense Department if an emergency should occur. If it should become necessary to increase the size of this pool, men born before 1960 who are not yet 26 could be required to register. Also, the size of the pool will increase as 18 year olds begin to register each year. When all men ages 18-26 are registered, there would be a pool of approximately 16 million men who could be subject to the draft in an emergency.

Registering those who will soon pass draft age is not a prudent way to spend the taxpayers' money. These men could be required to register at a later time if it should become necessary.

Q. Because of my physical condition, I doubt that the armed forces would accept me. Do I have to register?

A. Yes. Your physical condition has no bearing on the requirement to register.

Q. Does a resumption of registration signal the end of the All-Volunteer Force?

A. No. While there are some problems within the All-Volunteer Force (AVF), they do not add up to a "failure" of the concept. In calling for registration, the President at the same time reaffirmed his commitment to the AVF. The armed forces are capable, ready, and remain close to authorized strength with volunteers. The major concerns within the AVF are centered on retaining trained and experienced personnel at mid-career, and not in attracting new recruits.

Q. Then why do we need registration?

A. When the AVF was launched, it was never intended that it would stand alone in time of emergency. Should a conflict break out, the armed forces would quickly be augmented by the Reserves and National Guard -- and Selective Service would be brought out of 'standby' and begin sending inductees on to training bases to provide the next level of augmentation and combat replacement. In fact, in the design of the AVF, it was always contemplated that Selective Service would have ongoing registration.

Q. Why not just go ahead with the revitalization -- so that the System can be responsive in an emergency -- but not register unless, and until, we need to actually begin drafting people?

A. There are two reasons. One, we would be placing a great deal of reliance upon on untested contingency plan -- filled with general estimates, various assumptions, and, naturally, accompanied by uncertainty. The President wants Selective Service brought on-line so that he does not have to rely on estimates and assumptions. The other reasons involve ensuring fair and equitable treatment for all registrants in the event of mobilization -- by having registration out of the way, some of the otherwise unavoidable chaos and confusion will be eliminated and the adjudication of claims for exemption or deferment can be handled in a more orderly manner.

Q. If it makes sense to register now, why shouldn't we go ahead and classify and examine?

A. Classifying and examining are expensive, time consuming, and subject to changing physical and personal circumstances. The process would have to be repeated at mobilization. Little time would be saved by doing it now, and the Armed Forces Examining and Entrance Stations will be fully prepared for efficient action at a mobilization.

Q. How long after I register will it be before I am drafted?

A. This is a call for registration only; it is not a return to the draft. Only the Congress has the authority to reinstate the draft, and the President is not seeking that authority at this time. The purpose of registration is to build a pool of names and addresses of those who could be called in a national emergency.

Selective Service and the draft are

(Continued on Page 3)

Northland's Building Boom

This fall Northeast Columbus gets a new regional shopping center; next spring a new hotel.

A number of major construction projects have been or are nearing completion here.

Walls are up for Columbus' newest Marriott Hotel The 306-guest room hotel, to be opened next June, is located at Busch Corporate Center.

The largest is Columbus Square, 180,000 square feet of shopping center on 59 acres northeast of Rt. 161 and Cleveland Avenue.

The center's first phase, to be partially open Oct. 1, includes 17 merchants said William Hadler, president of Hadler Realty Company and Columbus Mall, Inc.

A Big Bear Supermarket and Woolco Department Store anchor the center. Other stores include Revco Drugs, Glidden Paint, The Glass Shop, Swan Cleaners and Sunshine Center, Duff's Smorgasbord, Pizza Parlour, Buster Browne Shoes, and Steppe's Beauticians, Hadler said.

When the first phase is completed, the center's 45 to 50 stores will make it the largest on Rt. 161, Hadler said. During the next three years Columbus Square will be expanded to include a half million square feet under roof and perhaps an enclosed mall on the tract's east end, he added.

A 1200-space parking lot will soon be paved and light standards erected.

When finished the center will have traffic accessibility on all four sides, Hadler said. An access drive from Cleveland Avenue to Forest Hills Boulevard is in the works.

Columbus Square will draw customers from a five-mile radius, Hadler said.

NEW MARRIOTT

Another large project is the city's newest Marriott Hotel under construction in Busch Corporate Center. Located at Kingsmill Parkway and Doubletree Avenue, the hotel, franchised through Marriott Hotels, Inc. of Alexandria, Va., is being erected by Boykin Management Company of Cleveland.

The hotel, to be opened in June, 1981, will feature a five-level lounge, named Panache, which will boast three dance floors and three bars, said William Boykin, the firm's president.

There will be 306 guest rooms, an indoor-outdoor swimming pool, banquet and meeting facilities, and a gift shop, Boykin said.

The hotel is being built on 10.6 acres near the corporate center's retention basin-lake.

HEADQUARTERS

Near the Marriott site the new national headquarters building for National Registry of Emergency Medical Technicians is being erected along Busch Boulevard.

Located the past 10 years in leased offices on Rt. 161, National Registry is a certification agency for emergency medical technicians, said Janet Schwettman, director of community relations.

The not-for-profit organization has certified more than 120,000 pre-hospital care specialists.

The new building, designed by Acock-White & Associates, Architects, Planners, includes 13,500 square feet of floor space on two floors. Two-thirds of the structure will be leased to health-oriented tenants, Ms. Schwettman said.

TWO OTHERS

The first occupant of Westworth Station, a project of Linclay Corporation, Central Hardware opened in late April.

According to Patty Parks, Linclay marketing assistant, the remainder of the property south of I-270 and east of Cleveland Avenue may be developed as an office park or as a strip shopping center. Linclay officials have not decided, she said.

This past weekend was the grand opening of the fourth Columbus shopping complex controlled by YOU Realtors and Perkins Brothers-City Developments Joint Venture.

The center, located at the northeast corner of Morse Road and Cleveland, contains 3600 square feet, said Mike Young of YOU Realtors. Tenants include Pearle Vision Center, Stereo Lab, and YOU. One of two storefronts are available for lease, he added.

Young said he plans to build a similar center in the Columbus market each year.

The first phase of Columbus Square will include a Big Bear supermarket. When completed the shopping center will be the largest on Rt. 161.

THE NEWS

• Linden-Northeast edition • Northland edition

YOUR NEIGHBORLY 'HOMETOWN' NEWSPAPERS
COMBINED CIRCULATION OVER 41,500

Published every Wednesday
by The Linden News Publishing Co., Inc., Don E. Cimorelli, President/Publisher
5176 Sinclair Rd., P.O. Box 24009, Columbus, O. 43224

ADVERTISING AND EDITORIAL
PHONE NUMBER IS NOW...846-7758

Tom Forsythe, Vice President/General Manager
Del Bosley, Consultant

Ron Boyd, Advertising Manager
James Waldsmith, News Director
Andy Schut, Circulation Manager
Circulation Phone 267-9976 or 267-6384

Bookkeeping Phone No. 267-6385

Deadlines: Display Ads-Friday 5 p.m.
Single Classified Ads-Monday, 4 p.m.
General News-Friday, 5 p.m.
Church, Scout, Elementary School, PTA
And Wedding & Engagement notices
5 P.M. Thursday

The News reserves the right to refuse any advertisement, to delete objectionable words or phrases, and will not be responsible for checking accuracy of items submitted for publication or for more than one wrong insertion of advertising copy.

NewScripts

Bus talk

COTA's proposed bus destination and bus stop signs will be discussed at a citizen involvement meeting July 23. COTA Board of Trustees President Maurice Stark said Proposed bus seat colors and exterior bus striping complete the agenda.

"Prior to the decision to eliminate the route number on the bus destination signs and using the route name instead, we want to know if the general public would have any difficulty adjusting to and learning the new system," Stark explained. "Public response will assist in our decision," he added. The meeting will be held at the Northern Lights Branch of the Columbus public library, 3401 Cleveland Ave., at 7 p.m.

The system will be presented "and comments, questions or concerns will be forwarded to the COTA Planning Committee, the subgroup of the COTA Board of Trustees responsible for making policy recommendations to the COTA Board.

Loop in

The Morse Road Loop Ramp at I-71 was opened Monday. Dennis Perkins, project engineer, said the ramp will alleviate back-ups on Morse Road and will allow traffic to flow smoother. The new ramp omits a left turn from westbound Morse onto I-71 South and directs motorists to make a right turn onto Sinclair Rd. and enter a loop to connect with southbound traffic. Eastbound Morse and southbound Sinclair road continue to use the old ramp to get on 71-south. Perkins said a traffic signal will be put up at Sinclair and the loop ramp to help autos coming off the freeway.

Cornell

Ross Cornell, Gift for Yanks Chairman of Raymond Scott Post 182, American Legion, has been admitted to Mt. Carmel East Hospital. He has been administered ten units of blood.

Replacement donations are urgently needed. The Cornell family and Post 182 will be deeply grateful to anyone who can donate a pint of blood in his name to the Red Cross of the hospital.

Cornell is a Past Commander Post 182.

Rabies clinic

The monthly rabies clinic of the Columbus Health Department, in cooperation with the Columbus Academy of Veterinary Medicine, will be held Fri., July 18, at 181 S. Washington Blvd., from 1 to 3 p.m.

Immunization is available for dogs over three months of age. Fees are $3 for one- and three-year immunizations.

Alcoholism

The Linden Professional Workers Association is sponsoring a seminar on alcoholism tonight at 7:30 p.m. at the Windsor Terrace Community Center, 1434 Brooks Ave.

The seminar is designed to educate persons about alcoholism as a social disease and the concept of community halfway houses as an alternative solution.

The program is open to all Linden residents.

Reggie Anglen

the news in focus

The story of Reggie Anglen is not like ones read very often.

At 27, Anglen, a bachelor, lives alone in a modest apartment. He was recently named the coordinator for the "Outreach" program at St. Stephen's Linden Service Center

The unique thing about this story is Anglen has been blind since birth. A victim of glaucoma, Anglen said he has never let his handicap get in his way.

A native of Cleveland, he came to Columbus in 1964 to attend Columbus' School for the Blind. After graduating in 1972, Anglen served as the director of public relations for the school and attended classes at Columbus Technological Institute.

Later he enrolled at Ohio State University as a journalism major where he is now a senior.

"While I was at CTI I spent three months with St. Stephen's Center as a field placement. I really liked it and decided to stay and volunteer some of my time," he said.

In his new role as "Outreach" coordinator, Anglen is responsible for all publications put out by the agency which includes newsletters, in house weekly memos, a quarterly magazine and brochures. Anglen said he is also working on a slide presentation about the agency's programs.

"I'll also be working with the community in its churches and schools. I'll be the liaison officer for the agency."

One of the activities he is looking forward to is short term counselling with the schools. One of his goals, he said, is to register high school students to vote so they become part of the election process.

"I'd like to be a positive role model for black youths. I want to tell them about the services at St. Stephen's and how we can help. Also I want to educate them in dealing with people who have a handicap," Anglen said.

Attitudinal problems is a big problem faced by many handicapped persons, he said, although in recent years many improvements have been made.

"Architecturally, things have improved for the handicapped, however, the problem of attitude still exists. It's fine that access into places has been made easier, but what happens to the person after getting in there is still a problem," he said.

Although Anglen faces many obstacles, he is a fighter. In 1973 his fighting spirit showed. The School for the Blind had been trying for over 10 years to receive federal funding to build a pool at the school.

Each time they were denied. That's when Anglen got involved.

"We had over 200 kids write letters in braille to their congressman telling of their desire for the pool.

"We also confronted the Ohio Legislature and I guess we came at the right time because they were sympathetic to the needs of the handicapped and we sold them on the idea."

The $800,000 pool opened in 1976.

His pursuit for the pool won him what he terms the "highlight of his life." In 1974 he was named the "Outstanding Young Citizen" by the Columbus Jaycees.

"It's not an award given everyday and I was honored to receive it," he said. "What made it even more important is that I was the youngest person ever to receive it and also the first black."

His accomplishments are lengthy. In 1975 he was named one of the Top Ten Men of Columbus by the Citizen Journal.

In 1974 he received the Governor's Award for Community Action and in 1971 was a member of the Governor's task force on youth.

"I do everything on my own. Being blind has never stopped me."

Columbus' own General Lee

Paul Wheeler drives the General Lee.

Burbank has a dozen General Lees. Columbus has one.

The 1968 Dodge Charger star of television's "Dukes of Hazzard" provides wheels for Luke and Bo, and an exact replica of No. 01 rolls right here in the All American City.

Built and owned by National Custom Autos Shows, the local General Lee took part in its first parade when the Northland Jaycees sponsored its Independence Day event. The General represented the Devonshire Civic Association.

The General was "a pile of rust" with a destroyed transmission when Paul Wheeler, 29, first saw it. He and several other men wanted a General Lee to surprise the 1979 guest at a Columbus auto show. The guest: Sorrell Booke who plays Boss Hogg on "Dukes."

The Charger was stripped to bare metal, repainted Chrysler hemi orange, and hand-decorated with rooftop rebel flag, door numerals, and name, Wheeler said.

He was the mechanic. The 383 magnum engine was steam cleaned, repainted. New transmission was installed.

Other touches to make the car authentic included a full roll cage and a black interior with new bucket seats. "It has everything they've got," Wheeler says of the General Lee. The entire job was completed based only on seeing the weekly TV show.

As for the car's future, its public appearances have been few but Wheeler said he plans to drive it to orphanages and hospitals to show it to children.

"Kids love it," he laughed.

seniors hot lunches

JULY 21, MONDAY
Regular Menu
Oven fried fish with horseradish sauce, hash brown potatoes, buttered green beans, mixed fruit.
Diet Menu
Baked fish with lemon, hash brown potatoes, buttered green beans, unsweetened mixed fruit.

JULY 22, TUESDAY
Regular Menu
Ground beef with vegetables, whipped potatoes, carrot and raisin salad, plums.
Diet Menu
Beef cubes in broth, whipped potatoes, carrot and raisin salad, unsweetened plums.

JULY 23, WEDNESDAY
Regular Menu
Baked chicken, parsley buttered potatoes, buttered broccoli, cauliflower and sliced carrots, sliced pears with strawberries.
Diet Menu
Baked chicken, parsley buttered potatoes, buttered broccoli, cauliflower and sliced carrots, fresh strawberries.

JULY 24, THURSDAY
Regular Menu
Sloppy Joe on a bun, lima bean casserole, coleslaw, peaches.
Diet Menu
Diet Sloppy Joe on a bun, buttered lima beans, coleslaw, unsweetened peaches.

JULY 25, FRIDAY
Regular Menu
Baked macaroni and cheese, buttered peas, stewed tomatoes, frozen yogurt.
Diet Menu
Baked macaroni and cheese, buttered peas, stewed tomatoes, diet custard.

Violet soc. convenes

The Columbus African Vilet Society will meet at the home of Emilie Savage, 625 W. Fifth St., Chillicothe, Ohio at noon Wednesday July 16. This is a picnic meeting.

There will be a white elephant auction. Proceeds will go to the OSAVS.

COTA input invited

COTA's proposed bus destination and bus stop signs are the main topics of the COTA Citizen Involvement Program for July. Proposed bus seat colors and exterior bus striping complete the July agenda.

The COTA Citizen Involvement Program is the vehicle through which the COTA staff and COTA Board meet around the county with the general public. The meetings are open to everyone and feedback given to COTA is in an advisory capacity. The Northeast meeting for the July COTA Citizen Involvement Program will be held at the Northern Lights Branch Library, 3401 Cleveland Ave., Wednesday, July 23, from 7 to 9 p.m. Anyone interested in receiving additional information should contact B.J. Lundy, Public Information Coordinator, COTA, 1600 McKinley Ave. 43222 at 275-5800.

Honor roll

Bowling Green University has released the names of students who have been named to the spring quarter Honors List for achieving a gradepoint average of 3.5 or better.

Honor students from this area include; Francine Bell, Kathryn Coble, Wendy Eilbacher, Sherry Graves, William Larese, Kathryn Page and Deborah Speelman.

DURACELL Batteries
C&D SIZE
$1.69 each
Columbus Business Service Corporation
3521 N. High St.
262-1117

ALEX SHOE REPAIR SERVICE
Northern Lights
(rear of Food World)
27 years serving the Northeast Community
HOURS
Monday-Friday 10-7 p.m.
Saturday 10-6 p.m.

International House of Ale
DRIVE THRU 475-3983
3434 Westerville Rd. (North of Morse Rd.)
"An Economical Place to Shop"
OPEN: Mon. thru Sat. 10-10, Sun.
IMPORTED & DOMESTIC BEERS & WINES
Pepsi-Cola Reg. & Diet Dr. Pepper - Mt. Dew 8 Btl. Carton 1.39
WE NOW HAVE HIGH BEER-WINE--SUNDAYS, 1 to 10 p.m.
ROOT 66 ROOT BEER 6-12 oz CANS 1.39
Coca-Cola 6-16 oz. cans $1.69
Coca-Cola TAB SPRITE 8-½ Liter Bottles 1.49
BEER OF THE WEEK: Goebels 12 pack
BUCKEYE POTATO CHIPS 1 lb. Bag 1.59
Diet-Rite Cola RC Cola 6-12 oz. cans REG. $2.19 1.69
WE RESERVE THE RIGHT TO LIMIT QUANTITIES
WINE OF THE WEEK ZONIN LAMBRUSCO $2.99 5th
Cigarettes 65¢ pack
PARTY ICE 10 LB. Bag 75¢
Sun Ripe FRUIT DRINKS 5 FOR $1 8-oz.

For Your Next Hair Appointment
-CALL-
267-4270
Paula Rose Mazon Rosemary Dottie
PERMANENTS $18.50 UNIPERMS $22.50
MOISTURE WAVES $25.50
MAZON'S BEAUTY SALON 267-4270 Ample off street parking
1592 Oakland Pk. at Dresden
DISCOUNTS FOR SR. CITIZENS MONDAY-SATURDAY

LONG FUNERAL HOME
1173 E. Hudson St.
(Since 1949)
Offering Pre-Need Information
Local and out-of-town arrangements
TWO LOCATIONS WITH ONE PHONE # WITH 24 HR. SERVICE
268-1188
LINDEN CHAPEL
Our new Northeast Chapel is at 5528 Cleveland Ave.

NORTHRIDGE PHARMACY
3671 Karl Rd.
Call 263-5244

KENWORTH BEAUTY SALON
1800 E. Kenworth 268-2444
1 Street South of Oakland Pk. W. of Cleve.
Sharon Bland, Owner

RYDER TRUCK RENTAL
E-Z TOWING TRAILERS
HETRICK'S SUNOCO
SERVICE CENTER
700 E.N. Broadway at I-71
267-5005 OPEN 7 DAYS

ALICE GRANT DANCE STUDIO
(CLASSICAL BALLERINA WITH PEARL BAILEY'S REVUE AND FORMER CAST OF "HELLO DOLLY" ON BROADWAY)
Featuring
DAMSLIM (2 week workshop)
Exercise design to music that professional Dancers Use
Classes start the week of Aug. 5th.
On-going classes
•Classical ballet (Ages 5 thru adult)
•Jazz Dancing (Ages 5 thru adult)
FOR MORE INFORMATION AND TO ENROLL
CALL 864-5625

Custom Hairstyling FOR MEN AND WOMEN
CREME PERM $15.00 complete with shampoo cut & style
NOW FULLY STAFFED TO BETTER SERVE YOU! with or without an appointment
UNI-SEX SHOP
Uni-perm complete with haircut and style $22.50
HAIR CUTS $4.50
SHAMPOO CUT BLOW STYLE $9.00
SHAMPOO AND SET $4.50
ROSE-LOUISE Beauty Bar
3863 CLEVELAND AT FERRIS 476-2710
Weekdays 9 am to 6 pm Rose LaQuine LOUISE Salome

Y North offers 'studying' class

How do you study in college?

That's a question that has posed problems and caused complications for many bright, but unprepared, persons struggling to make the adjustment to the campus experience.

More than 50,000 college-bound high school graduates have gotten the answer to the question, by enrollment in the "How to Study in College" course developed by Purdue University professors — Robert Schwarz and the late H. D. Murdock.

Topics in the series of lectures include how students learn, why they forget, the art of listening, how to take usable lecture notes, motivation for maximum performance in college, how to plan study time, a basic study formula, techniques of review, preparing for and taking tests and examinations, how to use a college library, what every student needs to know about each course and its professor, and personal problems and adjustment to college living.

Graduating seniors or those who have high school diplomas and are about to enter college may reserve a place in the course and obtain additional information by visiting the YMCA or by telephoning 885-4252.

The course will be presented from August 11 to August 14. Classes meet from 7 to 9:30 p.m. - Monday through Thursday.

Newlon graduates

Shaun Timothy Newlon, 2147 Balmoral Rd., received a bachelor of Arts degree from Northwestern University at commencement exercises held June 14 in Evanston, Ill.

Newlon majored in Economics, and was a member of the Wildcat varsity football team. He seved as president of the Illinois Psi-Omega chapter of Sigma Alpha Epsilon fraternity and plans to pursue a Master's degree

FINALIST NAMED

Kelly Yee, 17, daughter of Mr. and Mrs. King Yee, 1835 Fairhaven Rd., was a state finalist in the Miss Ohio National Teenager Pageant held at Wittenberg University.

Kelly was First Runner-Up and was also Miss Photogenic in the state contest which included judging in poise, personality, scholastic ability, leadership and appearance. The contest included 94 girls representing all parts of Ohio. Kelly also received an award for the best thank you letter to her sponsor.

Kiwanis Peanut Day

Linden Heights Kiwanians and members of DeSales Key Club will distribute peanuts Friday, July 18 and Saturday, July 19 at various locations in the community including both Renzetti's Markets. The proceeds of this fund raising event are used for local community service projects. Pictured above is Kiwanian Bill Kmrick distributing peanuts and receiving a donation.

Mom seeks daughter

Camelia Elaine Evans, 17, has been missing more than a month from her Michigan Avenue home.

Her mother, Juanita Evans, has requested help from Franklin County suburban newspapers, including The News, in locating her daughter.

Mrs. Evans told The News she believes Camelia was abducted and is being held against her will. Persons with information concerning Camellia are asked to call Officer Richard Herschaft of the Columbus Police Department's Juvenile Division at 462-4670.

Camellia Evans is described as being five feet, four inches tall, weighing 120 pounds, having blue eyes, a fair complexion, and short dark brown hair.

She was last seen by family members May 30, Mrs. Evans said.

Camelia Evans

REGISTER...

(Continued from Page 1)

still in 'standby'. No one is being drafted, and the military is still operating under the All-Volunteer Force. All that has happened is that Selective Service has substituted actual registration for a contingency plan.

Q. Will I have the opportunity to indicate my conscientious objection to war at the time I register?

A. The determination of a person's CO status is a part of the classification process and not of registration. No one is being classified at this time.

However, if you feel strongly about this matter, you may write "CO" on your registration form. It will have no effect one way or the other -- it does not invalidate your registration, nor does it give you a CO classification.

The determination of a registrant's classification is made by the members of his local board. Because the local boards are not in an active status at this time, no action can be taken now on claims for conscientious objector status.

Q. I am opposed to the whole idea of the draft, and do not want to have anything to do with it.

A. Registration does not compromise an individual's right to seek a deferment or exemption from a draft, if a draft is ever needed. Registration is not a tacit approval of government policy -- peace-time registration is intended only to improve overall military readiness, in the event of an emergency. Participation is an obligation of citizenship, not a political statement. Since failure to register is a felony, violation of the law, with severe potential penalties (up to 5 years in prison and/or $10,000 fine), we would hope that individuals would avail themselves of other valid, legal and effective means of voicing protest should they feel the need to do so.

Foreign counselors enrich camp life

Campers at YMCA Willson this summer will have an opportunity to learn about the cultures of several foreign countries.

The camp, owned and operated by the Columbus YMCA, has secured international counselors from Denmark and Australia. The foreign counselors are a part of the YMCA's International Camp Counselor Program.

The international counselors at Camp Willson this summer include Mikael Larson, Denmark; Karen Langford, Larry Langford and Alan Firth, all from Australia.

Larson and Larry Langford are accomplished soccer players. Firth is an accomplished horseback rider and will be teaching riding lessons at the camp's Ranch program. Karen Langford is a Physical Education teacher in Australia, and is an experienced camper.

A special international day is scheduled for later in the summer to highlight the counselors international backgrounds.

McInturt welcomed

Northland Columbus Sertoma Club welcomes Terry McInturf to its membership. Terry is proprietor of three Convenient Food Mart outlets in nothern Columbus.

Terry resides in Westerville with his wife, Sandy, and has two children.

The Notthern Columbus Sertoma Club is a charitable organization dedicating its effort to "Service To Mankind." The club meets for breakfast the first and third Wednesdays of the month at the Imperial House North on Morse Rd.

Linden Eagles sponsor kids

Because of the efforts and contributions of the Linden Fraternal Order of Eagles No. 2252, eight diabetic children will attend Camp Hamel, a summer camp for children with diabetes sponsored by the Central Ohio Diabetes Association.

The camp located at Judson Hills near Loudonville, Oh., is staffed by doctors, nurses and dietitians from the Central Ohio Diabetes Association.

The children are able to enjoy the activites of an outdoor camping program in a supervised setting.

Columbus
Gold and Diamond Exchange
2410 N. High St.
Cash Paid
For gold, diamonds, silver, sterling, platinum, coins. Highest prices paid. Call 262-6166. Your jewelry cleaned FREE!
GIA trained professional on duty to help serve you in buying or selling.
Jewelry design and repair at our store.

COUPON
BINGO
DeSales High School
4212 Karl Rd. 268-6629
Every Tuesday 7 p.m.
And Sunday 4 p.m.
Doors Open One Hour Before Game Starts
GOOD BINGO PAYOFFS
Package Of 6 Cards For $5.00
With This Coupon 1 Free Card Per Pack!

HEARING PROBLEM?
LUEBBE HEARING AID CENTER
Our Certified Audiologist Will Provide A Professional Audiological Hearing Aid Fitting
• Family Owned & Operated Over 30 years
• 30-Day Trial with Return Privilege to Assure Maximum Satisfaction
• Batteries & Repairs for All Makes We Represent 18 of the Finest Hearing Aid Manufacturers
Mary Luebbe Gearhart M A Audiologist
DAILY 9 AM-5 PM SAT 9 AM-1 PM FREE PARKING
3327 N. HIGH Bet. Brighton & Longview
267-9249

Does Your Bathroom Need Culture?
Call Us We're....
AAA MARBLE PRODUCTS INC.
Quality Cultured Marble Products
2034 Circle Dr. 459-3232

COME OUT TONIGHT!
Take an exciting look forward at gracious energy-efficient homes designed for the 1980s and beyond at the Parade of Homes. In prestigious Scioto Trace, on Old Dublin Road just south of the Fishinger Road Bridge. Adult admission, $2. Children under 16 admitted free with an adult. Free parking! Hurry—the Parade of Homes is educational and fun for the whole family!
The 1980 PARADE of HOMES
JULY 13-27
Saturdays and Sunday 1-10 p.m.
Weekdays 5-10 p.m.
Ticket Office closes at 9:30 p.m.
WIN OUR ENERGY-SAVING SWEEPSTAKES!
5 Big Prizes—BIA will help four families pay their heating bills this winter. First four winners each receive $300 cash—if your home is well insulated and your furnace efficient, that will cover most or all of your winter heating costs. Fifth name drawn receives enough Styrofoam* TG Blue Brand plastic foam sheet insulation from Dow Chemical to insulate a new 2100 square foot home under construction.
Sweepstakes Rules
1. You must be 18 or older to enter
2. Entry forms and depository at the Parade of Homes. Or write or call BIA, 5000 Cleveland Avenue, Columbus, 43229.
3. No purchase necessary to enter
4. Drawing will be held at 10 a.m. July 29 at BIA, 5000 Cleveland Avenue.
5. You need not be present to win. Winners will be notified
6. BIA members, employees, representatives and their families are not eligible
ENERGY-SAVING IDEAS FOR BETTER LIVING
BIA A public service presentation of the Building Industry Association of Central Ohio.

WENTERS INSURANCE
Steve Kelley
991 Schrock Rd.
436-6991

GRUBB Bros. CONSTRUCTION
891-6666
Siding - Roofing - Remodeling
CONTRACTORS
Free Estimates - Licensed

MM MOONEY & MOSES INSULATION
JULY INSULATION SALE
SAVE 15%
ON INSULATION WORK CONTRACTED IN JULY.
For Example: To insulate the walls or ceiling of a 900 square foot, 3 Bedroom Ranch could cost approximately $600. But during the July sale your cost — only $510.
You are saving a whopping $90 plus*
*May also be eligible for Federal and State Income Tax credit.
885-3403
6360 Huntley Road
Worthington, Ohio 43085
MM MOONEY & MOSES OF OHIO, INC.

Sears Quantities and assortments are limited, so hurry in!
SURPLUS STORE
We sell first quality and discontinued merchandise from Sears Retail and Catalog Distribution.
"Was" prices quoted are the regular prices at which the items were formerly offered by Catalog or in many Sears Retail stores around the country.
THESE SAVINGS START WEDNESDAY, JULY 16 at 10 A.M.
MENSWEAR
SAVE 50%!
FLANNEL SHIRTS Assorted fabrics, styles, colors and sizes were-$5.99 to $10.99 $2.99 to $5.99
DRESS SLACKS Fullcut styles in many fabrics and colors, were-$11.99 to $20.99 $5.99 to $8.99
SWEATSHIRTS Assorted styles, colors and sizes were-$7.99 to $11.99 $3.49 to $5.99
Styles shown are offered only as representative of Sears assortment.
(From 1979 Fall Book)
Save 36% TI-30 CALCULATOR with Math Kit was $16.99
Electronic Slide Rule with 48 functions Ideal for school, home or office Uses 9 v. battery.
$10.99
Save 41% "Achiever" Manual Typewriter with carrying case standard pica type. 12" carriage
was $134.99 $79.99
other models as low as $39.99
SORRY NO PHONE OR C.O.D. ORDERS
Satisfaction Guaranteed or Your Money Back
Sears SEARS, ROEBUCK AND CO
UNIVERSITY CITY SHOPPING CENTER
2855 Olentangy River Road
Phone 268-8437
STORE HOURS: Daily 10 a.m. to 9 p.m. SAT. 10 a.m. to y SUN. 12 to 5

BASEBALL and SOFTBALL

North area diamond teams battle for league titles

The Capital City Conference is a joint effort of the Northern Columbus Athletic Association(NCAA), Forest Park Baseball Association, Worthington Cardinal Boosters and the Westerville Baseball Association.

This year the league has five teams from Westerville, three from Worthington, four for Forest Park and two from the NCAA. The league is split into two divisions of seven teams each playing a 19-game schedule. A single elimination tournament will be held following the regular season.

DIVISION A

The closest race is in Division A with four team in reach of the top spot. Westerville Two leads with a 6-2 record. Eddie Conard has two wins for the leaders, including a one-hit, 21-0 shutout of Worthington Eagle Federal. He struckout 16 in the game and also posted a 26-2 win over Worthington Dollar Savings.

Craig McLean had a five-hit shutout over the NCCAA Clippers. Dan Tarpey had two triples in that win. J.B. Hayes recorded 12 strikeouts and allowed five hits to defeat the Forest Park Foresters 6-2. Westerville Two defeated Forest Park's Angels 14-1 and also stopped Westerville One.

The Forest Park Foresters are second at 7-3. Greg Spraudlin has three wins for the squad. He stopped Westerville Four 6-4, Worthington Eagle Federal 15-7 and Westerville Three 15-3.

Jim Roth pitched an 11-1 win over Eagle Federal for the Foresters. Greg Borchelt had six RBI's in a 14-8 win against the Angels. The team also had a 6-2 win over the Forest Park Dodgers and beat Westerville One.

The Angels and Clippers are tied for third with 5-4 records. Tom Kaul posted a 4-3 win against the Dodgers and tossed a two-hitter against Westerville Three. Mike Walters had an outstanding game at catcher and Jim Martin contributeedd several clutch hits in the latter win.

Clutch hitting by Mike Faherty and Scott Capretta helped John Kirchner go the distance to stop Westerville Four 4-2. Kirchner also got the win in a 17-1 rout of the Clippers. Faherty had two doubles to lead the offense and Tom Bradley was the defensive star.

Capretta was an 8-4 winner against Eagle Federal as Faherty homered and tripled and Kirchner tripled.

John Rhodes collected three wins to help the Clippers gain a share of third. Dave Rogers homered in a 16-3 win against Worthington Dairy Queen. John Corbin, Larry Howell and Carmen Margello all homered in a 23-7 win against Eagle Federal. Craig Seitz and Jay Fulton had a combined total of 10 RBI's in a 14-5 win over the NCAA Cougars. Homers by Tim Morgan and Dan Rogers helped the Clippers and Larry Howell stop Westerville One 23-3. Tim Morgan had a pair of tirples and Seitz aded three RBI's as Mike Carroll topped Westerville Three 13-4.

Westerville One and Three are tied for fifth with 3-6 records. Westerville Three has beaten One twice. Dave Loushbaugh helped himself with a pair of triples in a 19-6 win over One. Chris Pappas and Dave Brown turned in a fine double play in the win.

Eric Whalen, with relief from Brad Axline, helped the team to a 14-65 win over Eagle Federal. Shortstop Loushbaugh turned in an outstanding defensive game and Whalen went four-for-four.

Westerville One has wins over Eagle Federal and Westerville Four. One has also beaten the Dodgers 9-8. Worthington Eagle Federal is in last place without a win.

DIVISION B

Westerville Five is unbeaten in the division after 11 games. Billy Pierce has recorded four wins. Bob Sylvester had four hits, one a home run, in a 16-2 win against Worthington Dollar Savings He had three hits in an 11-2 win against the Forest Park Indians. Dave Allen scored three runs and had two hits in that win.

Tim Maurice, Mickey Shepherd and Vic Wood each had two hits and Doug Ward collected a save in a 7-6 win over the NCAA Clippers. Ward contributed two doubles and five RBI:s in a 14-5 win against the NCAA Cougars.

Allen also has four win for Westerville Five. He had 12 strikeouts in an 11-2 win against Worthington Eagle Federal. Ward scored three in that game and Shepherd had two hits. Five blasted Worthington Dairy Queen 30-6 as Shepherd had four hits and Mauriced added three. Maurice scored four times in a 10-8 win over Westerville Four. Allen three-hit Westerville Two in a 12-4 win.

John Ellis has two wins for the Division B leaders. He stopped Forest Park's Angels 21-4 and Worthington Dairy Queen 7-1. Ellis no-hit DQ and fanned 18.

The Dodgers hung tough against Five before falling 3-2 in 11 innings. The Dodgers outhit Five six-four as Ed Davidson hurled 10 innings for the losers.

The Indians hold second place with a 9-2 mark. Jim Batory has recorded three wins for the Indians. He shutout the Cougars 14-0 and Dave Owen homered. Batory registered his second win in a nine-inning, 9-8 squeaker over the Dodgers. He homered in a 15-0 win over Eagle Federal. Joe Ryan has two wins for the Indians. He stopped Dollar Savings twice.

Chris Markopalous played excellent centerfield and Bill Sinclair executed a perfect squeeze bunt to help the Indians beat the Clippers 10-2. Stan Bruce homered twice in a 10-1 win over Dairy Queen. The team also owns 4-3 and 6-1 wins over Westerville Three and the Foresters, repsectively.

The Cougars are in third at 6-3. Phil Springs has three wins for the team. He had five RBI's in an 11-10 decision over the Dodgers. He also beat the Dodgers 9-7 with Davidson again going the distance for the losers. Springs handed the Foresters a 2-1 loss. Roggan Graham went all the way for the Foresters and leftfielder Dave Temple threw out a Cougar runner at the plate in the fifth inning.

Ken Balthaser has the other three wins for the Cougars He stopped Westerville Three and decisioned Dollar Savings 5-3 Balthaser struck out 11 and walked just one in a 6-0 win over Westerville Four. He got relief help from Springs and Huntsberger in the game against Westerville Three.

Dollar Savings is in fourth with a 4-6 record. Joe Goodburn has two wins. The team scored five in the top of the seventh to down the Dodgers 10-7 led by Joe and Pat Leonard. Pat hurled a 25-9 win against Eagle Federal. Paul Clingan had three hits as Dollar Savings scored 15 times in the sixth against Eagle Federal.

Westerville Four is in fifth at 3-5. Derek Bradley pinned a 13-11 loss on Westervelle Two. T. Vance had a three run homer and A. Witt hit a solo shot to help Larry Witt post a 15-6 win against the Indians. The team also topped the Dodgers 6-2.

Worthington Dairy Queen is in sixth with a 2-5 mark. Tim Stoerkel posted an 8-3 win against Eagle Federal and Don Eifert, Chris Welch and Murch each had two hits. Jeff Kolda recorded a 6-5 win against Dollar Savings as losing pitcher Pat Leonard went all the way. John Pennington, Kolda and Murch all had two hits.

The Forest Park Dodgers round out the division with a 2-9 record that includes five one-run losses. Joe Carstens got credit for the 11-3 win against Dairy Queen. Davidson picked up a save in the game. Chip King earned a 10-3 win over Westerville Three.

The following is a current report on the teams playing within the Northern Columbus Athletic Association (NCAA). It was reported by Frank Demana, the league comissioner.

The 1980 boys baseball program consists of 17 teams, with only one undefeated and every team having at least one win recorded.

The Complete Cartage Cougars and the Cubs share first place in the 10 year old baseball league. Both have 3-1 marks. Close behind are the 3-2 Braves and the American Trophy Mets.

In recent action, the Braves defeated the Mets, 11-3 and the Cougars topped the Cubs 6-5.

The Miller Pharmacy Firebirds are 2-3 and stand in fifth place. The "Birds" handed the Cougars their only setback thus far by a narrow 10-9 margin.

The Apothecary Raiders are in sixth place with their sole victory coming over the Braves, 10-8. The Tom Holcomb HER Realty Dodgers round out the loop with a 1-4 mark Their sole win came over the Raiders by a 22-7 count

The 11 year old league has an undefeated leader in the Hanover Sign Indians. Their record is 4-0. Fogle's Shell Dodgers holds second spot with a 3-1 mark and the Tigers are in third with an even 2-2 mark. The Indians recently topped the Tigers, 6-4.

The Jenkins, Connor and Associates Aces and the Granny's Stove and Fireplace Cubs currently are tied for fourth with 1-4 marks. They have split a pair of games to date.

The Verco and Company Clippers are 4-1 and hold first place in the 12 year old league. The Fifty Flags Restaurant Giants follow closely with a 3-2 mark.

The Clipper lead is built primarily on a pair of wins over the Giants, the latest by a 6-5 margin

The third place Middleton Printing Yankees are 2-2. The Dog Water Dolly Astros are a half game behind with a 2-3 record, handing the front running Clippers their only defeat to date, 13-6.

The last place Sun TV Pirates are 1-4 with their only win coming over the Astros.

BOYS FASTPITCH

There are 34 teams in the boys fast pitch softball program. Three of the seven individual loop leaders have unblemished marks.

First round action in the six year old boys league finds the Tigers leading with a 4-0 record.

The Tigers have not been without their scares thus far, narrowly beating the third place Automobile Recovery Clippers 3-0 in a hard fought game.

The Bill Thompson Plumbing Indians handed the Clippers a second loss by a 6-2 margin and currently hold second spot in the league standings.

The fourth place Root 66 Mets have one win, that coming over the winless and last place Reds.

The University City Kroger Clippers lead the 7A league with a spotless 4-0 mark. Mother's Pizza Morse Rd. Reds are second at 3-1 with their sole loss coming to the league leaders, 12-5.

The Tansky Toyota Indians are in third despite having only one win. The Linden Eagle Mets are in the cellar with a winless slate to date.

The University City Kroger store is sponsoring two league leaders in the

(Continued on Page 5)

Jene Davis resigns EIU basketball post

By John Schuster

A current high school head basketball coach and a former local team leader became apparent victims of a communications breakdown this past week.

Jene Davis, leader of two Linden-McKinley state champion quints and for four years head of the successful Panther program and John Smith, for the past six years head coach at Mifflin, were to become the head and assistant basketball coaching tandem at Eastern Illinois University.

This past weekend, however, Davis, citing irreconcilable differences, resigned his position. He will stay at the Indiana University assistant coaching post he has held for the past two years under Bobby Knight.

"I just want to say there were things with the job that made it impossible for me to stay," Davis said Sunday from his home in Bloomington, Ind.

R. C. Johnson, the athletic director at Eastern Illinois was reached Monday morning but said the university, at that time, had no official statement to make on the events of the weekend. A return call later Monday found Johnson to be holding a press conference--apparently with the official university position being stated.

Because of press deadlines, it was impossible to get a comment from Johnson concerning the reported transfer of two returning letter winners or who the successor to Davis might be.

One report had Dennis Mumford of Canton, Ohio and a Marion, Illinois player announcing they would be leaving EIU this year.

Understandly disappointed by the turn of events, Smith said Saturday he would be remaining at Mifflin as he had not turned his official resignation.

The announcement of Smith's appointment to the Eastern assistant job was to be made next week.

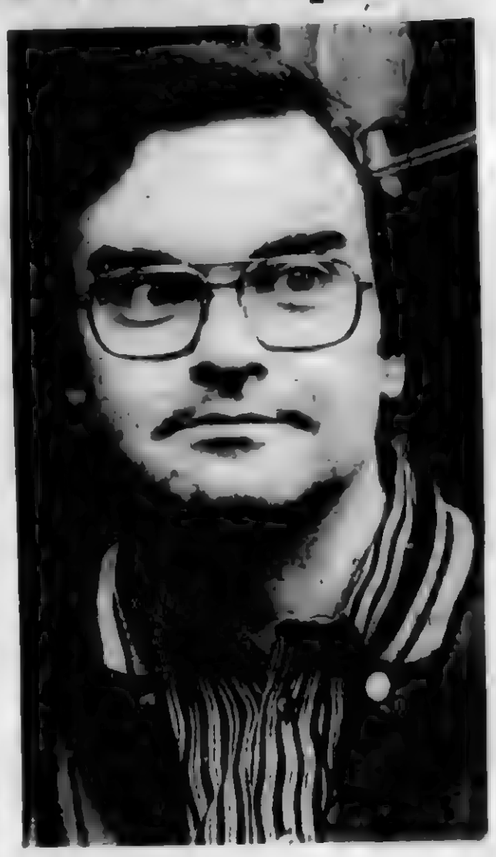

Jene Davis, two years ago was the head basketball coach of the highly successful Linden-McKinley program. After his team was eliminated in the regional semifinals by Walnut Ridge, Davis resigned and later accepted a job with Bobby Knight at Indiana University. This past week he was named the basketball coach at Eastern Illinois University but over the weekend he resigned that post. He cited irreconcilable differences with members of the staff as the reason for his unexpected departure.

John Smith, a friend and associate of Jene Davis when both were coaching in the City League, was to become the assistant coach at Eastern Illinois University when Davis took over the head job this school year. Davis, however, resigned from the post he was named to last week and as result, Smith will remain at Mifflin where he has coached a state finalist quint and several regional finalists. (News Sports Photos by John Schuster.)

NSBL race winds down as JAE earns title share

The Northern Summer Baksetball League regular season is winding down and as the slate draws to a close, JAE Co. Kitchens has clinched at least a tie for the loop championship.

Leading the loop by a game, JAE topped Trane Comfort Corp, 86-63, this past week. Brian Reeves led the winners with 30 points. That was the only game of the week past by the league pacesetters.

Franklin Life remains in the hunt with a 5-1 record. Robert Tatum tallied 18 as Franklin sent Crestview Foods farther down in the standings, 60-46. The "Lifers" also nipped State Savings, 59-55 in the week's action. Worthington freshman Matt Sobolewski used his 6-6 frame to advantage for the winners in that game, scoring 24.

Len Immke moved into third with a 4-2 mark in the won-loss column. The Immke quint won a pair this past week to make it three victories in a row. State Savings was a victim of the balanced scoring of Mark White, Jon Chatman and Jeff Tressler, each of whom had 17.

Cooper-Dorrian proved to be a stubborn foe, losing 74-59. It was a come from behind Immke effort led by thew 28 point scoring of Dave Entsminger and the 21 tallies of John Robinson.

Crestview lost two to drop out of contention after being among the leaders through most of the season. Terry Holt of Brookhaven reknown, was the leading Crestview scorer in the loss to Franklin Life. He and Dana Coffman combined for 35

In the the 73-67 loss to Sugar Shack, the Holt-Coffman duo again was on target, this time for a 36 point total.

The Sugar Shackers are in a log jam for fifth with a 2-4 mark matched by State Savings and Trane Comfort

Kenny Guice was the top point maker on the week for State Savings with 40 despite two loses. Mike Mosley and Brian Bowman filled in for injured leading scorer Mike McKinney for Sugar Shack. They scored 17 and 15 respectively.

Northland's Cameron Black had 18 points in the Trane Comfort loss to JAE Kitchen.

Cooper-Dorrian, at week's end, stood alone in the basement with an 0-6 record.

The regular season ends this week with each team playing one game. There will be round-robin tournament begining next week to determine the loop title winner.

NSBL STANDINGS

TEAM	WON	LOSS
JAE Co.	6	0
Franklin L.	5	1
Immke	4	2
Crestview	3	3
Sugar Shack	2	4
Trane Corp	2	4
State Save	2	4
Cooper-Dor.	0	6

NSBL TOP SCORERS

NAME TEAM	PTS	AVE
Coffman Crest.	128	21.3
McKinney S.Shack	125	20.8
Tatum Franklin	104	20.8
Black Trane	101	20.2
Guice State	116	19.3
Entsminger JAE	93	18.6
Reeves JAE	108	18.0
Lewis JAE	104	17.3
Holt Crest.	83	16.6
Howie Immke	48	16.0

Volleyball clinic held at DeSales

A four-day volleyball clinic is scheduled for DeSales High School beginning July 27. Eighth Graders through college freshmen are eligible to participate.

Stallion Head Volleyball Coach Kathleen Wiemels said the clinic size will be limited to 36 girls. Clinic instructors include standout coaches and former Ohio State players and USVBA National Tournament veterans. There will be morning, afternoon and evening sessions each day.

Coach Weimels, is the clinic coordinator and can be reached at 888-1313 for further information.

Belair's
LOVE FURNITURE
Where people shop for quality and don't mind paying a little less
2600 MORSE RD.
1 mile east of Northland
OPEN DAILY 10-9
SUN. 1-5
471-5682

Oakland Nursery
10 Acres to Browse!
"THANK YOU" Sale
To Express Our Gratitude for Your Patronage, we are offering
20% OFF
OUR ENTIRE INVENTORY!
(Sale Dates July 12th thru July 18th)
We're NOT FOOLING! EVERYTHING INCLUDED — ALL TOP QUALITY MERCHANDISE from OUR REGULAR STOCK! SHRUBS, TREES, ROSES, FLOWERS, INSECTICIDES, PATIO STONE, R. R. TIES, FERTILIZER, SPREADERS, MULCHES, etc. . . .
WE MEAN EVERYTHING!
HURRY IN WHILE STOCKS LAST!
Complete Landscaping Service
Our 40th Year Over 250 Years Combined Experience
Oakland Nursery and Garden Store
1156 Oakland Park Ave.
Telephone 268-3511
Open Daily 8 A.M. to 9 P.M.
Sunday 9 A.M. to 6 P.M.

HAPPY'S
BEVERAGE CENTER
2899 Suwanee Rd. 267-9554
OAKLAND PARK AGLER SUWANEE HAPPY'S WEBER
pepsi
REGULAR, DIET MT. DEW TEEM
8-16 oz. RET. BTLS.
$1.49 PLUS DEP. NO LIMIT
Coca-Cola Tab-Sprite Fresca-Mello-Yello
6-12 oz. cans 1.59
OPEN FRIDAY-SATURDAY 10 a.m.-11 pm.
Stock up for the week-end.
NEW SUMMER HOURS
MON.-THURS. 11 a.m.-10 p.m.
FRI.-SAT. 10 a.m.-11 p.m.
Also at 1622 N. High St. 299-9822
HIGH BEER/Wine on Sunday
HIGH ST. LOCATION

4 GOOD REASONS to see your good neighbor agent
Elmer L. Rothermund
1873 Tamarack Circle (in Forest Park East)
880-5830
CAR • HOME
LIFE • HEALTH
Like a good neighbor, State Farm is there
STATE FARM INSURANCE COMPANIES
Home Offices: Bloomington, Illinois

JOHN QUINT & SONS FUNERAL HOME
Helping You Is Our Business
Half Century of Dedicated Service
1177 WEST FIFTH AVENUE 294-4416

Girls' softball race still too close to call

After three weeks of play, the Greater Columbus Girl's Conference (GCGC) division races are still hotly contested.

In the National Division, the NCAA Reds added a pair of victories to open a two game lead on the rest of the teams. In the first game the Reds edged a tough Pickerington nine 7-5 behind Renee Pearson's two hit pitching. Lori Francescon with a pair of doubles led the Reds attack.

In their second game, the Reds, behind the pitching of Patti Hammon, routed Gahanna 20-3. Karen Donaldson with five hits and Lori Williams with a home run lead the heavy hitting Reds. In other games, Gahanna rallied to post their first win of the season with a 9-8 win over the NCAA Stealers.

In the American Division, Big Walnut and the NCAA Cardinals each chalked up a pair of wins to remain tied for the division lead.

The Eagles of Big Walnut posted identical 7-0 wins over both Westerville and the NCAA Clippers.

The Cardinals were extended in both games before finally emerging victorious. The first, a hard earned 8-5 win of Westerville, Kandi Antritt was the winning pitcher as Vicki Volpe and Tina Indiciani each contributed two hits. In the second game the Redbirds outscored the heavy hitting New Albany 18-12. Karla Gates with four hits in five trips and Vicki Volpe with a perfect three for three lead the Cardinal offense. The big gun for New Albany was Dawn Clark who went three for three, including a triple, and four RBI's.

The standings after three weeks of action are:

National Division

	W	L
NCAA Reds	5	0
Westerville 'A'	2	1
Pickerington	2	2
Gahanna	1	4
NCAA Stealers	1	4

American Division

	W	L
Big Walnut	4	1
NCAA Cardinals	4	1
New Albany	2	2
Westerville 'B'	1	4
NCAA Clippers	0	3

COABF BASEBALL STANDINGS

GEORGE DYSART LEAGUE

TEAM	W-L
Columbus Merchants	8-1
Fire Barrage	5-1
Jong Mea	6-2
Marathon Oil	3-2
Finchers	3-2
Indians	4-5
London	3-5
Kraft and Black	2-5
Reeb Plumbing	1-6
Record/Outlet	0-6

HAROLD COOPER LEAGUE

Coca-Cola	5-0
Ashley	6-2
Worthington	6-3
Wendy's	6-3
Newark Legion	5-3
Lancaster	5-4
Southway	5-5
NCAA	4-5
Darby Dan	5-6
Grove City	3-6
Toronto Bus. Equip.	3-6
Whitehall	2-7
Groveport	1-6

GEORGE SISLER LEAGUE

Newark	7-2
Lancaster	7-2
Worthington	7-2
Warhawks	6-3
Grove City	5-4
Whitehall	4-4
Shadywood	5-6
Darby Dan	3-6
NCAA	5-7
Groveport	1-8

COSA

Member Ohio Youth Soccer Association
Affiliated with United States Soccer Federation
Affiliated with FIFA

Child's name _____
Date of birth: mo ____ day ____ yr. ____ sex ____
School presently attending _____
Home Address _____
City zip _____
Phone _____ I have/have not played soc (circle one)
cer before on _____ team in _____ league.
Shirt Size for Player ( )6-8 Small ( )10-12 Medium ( )14-16 Large ( )34-36 Adult ( )38-40 Adult ( )42-44 Adult

To apply for entry into the COSA program, complete and sign this form. Detach and mail it with the $20 entry fee (checks or money order only) made payable to COSA.

Central Ohio Soccer Association
1279 E. Dublin-Granville Road
Suite 101
Columbus, Ohio 43229
(614) 888-8197

Application must be received at the above address no later than Saturday, July 26, 1980.

Peppe swim meet has cooperation and competition

The spirit of cooperation is high among area swim teams as they prepare for the Mike Peppe Memorial Swim Meet to be held July 18, 19 and 20 in Delaware.

The meet is in its fourth year and the recent death of Mike Peppe prompted its becoming a memorial event. Unique to this meet is the donation of all proceeds to the Crippled Children's Center in Columbus. The center was a main concern in Mike Peppe's life.

Peppe made water sports an integral part of Ohio State's athletic program. His squads won 12 Big Ten Championships, 11 NCAA and 10 AAU titles. He also produced individual champions in swimming and diving. He was inducted into the Swimming Hall of Fame in 1965.

OSU's John Bruce, in charge of the event, said organizers hope to attract top swimmers from Ohio and surrounding states. Swimmers will be vying for medals, ribbons and record-breaking times in the three-day event.

"It is one of the final meets of the summer swim season prior to the State Championships in Cincinnati," Bruce said. "We ought to see some top caliber performances."

COSA soccer deadline runs through July 26

Applications for the fall Central Ohio Soccer Association (COSA) season are being accepted now through July 26.

Over 1,100 players between the ages of six and 15 are expected to participate. Teams are grouped according to age and, where possible, by neighborhood. There is also a minimum playing time in each game for all players.

The recreation program runs from September through early November. Entry fee for each participant is $20 with a $50 limit being paid by any family with more than two players.

To apply, complete the form and mail along with a check or money order to: Central Ohio Soccer Association, 1279 Dublin-Granville Rd., Columbus, 43229. For further information call 888-8187.

Bischoff fights waters for 21-mile swim win

Northland product and DeSales graduate Tina Bischoff, featured earlier this summer in The News, placed first last weekend among women in a Naples to Capri swim off the coast of Italy.

Bischoff's victory in the 21-mile race again proved her standing as one of the top women swimmers in the world. She completed the race in 10 hours and 15 minutes to place fifth overall.

Bill Hoess, formerly of Indiana University, was third among men. Hoess "usually wins everything he enters," according to Tina's mother, Toni.

"I just got off the phone with Tina and she said the water was stormy with high waves," Mrs. Bischoff said Monday. "It was so choppy it was almost similar to a (English) Channel swim. Every swimmer was escorted by a fishing boat and people line the beach to watch them finish. It's really a very colorful event.

"It was Tina's second time there," she added. "She is a bubbly person and she wasn't bubbling at all when I spoke to her. She said she was so sore from fighting the water and bruised pretty bad. Ten hours in the water at that grueling pace doesn't do much for you."

The Northland area resident was escorted by her longtime coach, Gene Pierce. The swimmer returns to Houston later this week. She hopes to participate in the Canadian Qualifying Swim. That event lasts one month and consists of races of progressively long distances.

BASEBALL...

(Continued from Page 4)

fast pitch competition as the A's hold top honors in the 7B loop with a 5-0 record.

Second place in that loop belongs to the Jack's Cones and Subs Pirates with only a loss to the A's, 5-1 to mar their record.

The third place Yankees topped the winless, last place Holiday Inn Downtown Cubs in a recent 25-9 setback.

The 8A league has one of the best races in the association shaping up. Each team in that loop has at least one win and a loss on the record.

The Johnson Sheet Metal Clippers head the loop with a 4-1 mark. The loss came by a 13-10 margin to the fourth place Giants. A 3-2 record gives second place to the Chris's 161 Restaurant Dodgers. Both of the Dodger losses came from the front running Clippers.

The third running Cardinals have lost once to the Clippers and again to the Dodgers. The last place B and L Flooring A's posted thier sole win over those same Cards.

In the 8B loop, The Century 21 Baroni and Co. Redsox narrowly lead with a 4-1 mark. The second placing Marzetti Astros have a 3-1 record to date.

The Astros took the Redsox to defeat for the only time this year by an 8-7 margin. The third running Mother's Pizza Morse Rd. Yankees have lost to both the Astros and Redsox.

The fourth standing Heat Transfer Braves stopped the Astros by a 5-0 shutout score. The Hutto's Electric Mets are tied for fourth with a 2-3 mark. The Pirates hold down last place.

The 9A league is lead by the Villa Nova Pizzeria Bad News Boys. After finishing the 1979 season unbeaten the Bad News Boys were losers, 8-7 to the currently second placing Four Season Camping Center Clippers. The Clippers are tied for second with the DiBlasi Builders Tigers.

The Tigers and Clippers have split in a pair of encounters this year.. The United Health Plan Indians are winless to dayt byt gave the Bad News Boys a tough way to go bewfore losing, 4-2.

The Cubs and Reds are tied in the 9B league with 3-1 records. There is also a tie for third with Susies Sub Shop Astros and the P+ irates knotted at3-2.

The Dodgers bring up the rear in that loop with a winless slate to date.

GIRLS FASTPITCH

There are 20 teams in the girls fast pitch loop. Only two of the four leaders are unbeaten.

The Summit Supply Indians are ahead of the competition in the eight year old league wioth a 5-1 record. Their only defeat came at the hands of the second placing San-Lin Concrete Construction Angels.

The Thomas Door Reds have third place held down and the Columbus Ambulance Clippers are winless and in last place.

The Angels, sponsored by Ford Process Supply, topped the Angela's Pizza Ragdolls, 18-17, to hold on to first spot in the nine year old league. The Ragdolls were unbeaten last year.

The Angels are first with a 4-1 record and the Dolls have a chance to tie for the lead with a win as they stand just a half game back at 3-1.

The P.J.'s Pizza Blazers are third with an even 2-2 record and are responsible for the Angels' only defeat thus far. The Imperial Land Title Butterflies and the Leprechauns have split a pair of games for their only wins in the league.

A 5-0 mark gives the Beck's Waterproofing Liberty Belles the early lead in the 11 year old and under league. The Belles must still face the second running Handler Brothers Bonding Clippers who stand one game back at 4-1.

That Clipper loss came at the hands of the third running National Petroleum Reds, 22-20. The Reds are tied for fourth with the International Sales Butterflies. Both have 2-3 slates.

After beating the Clippers, the Reds lost, 11-9 to the Ladybugs, the third place team. The 2-4 Ohio Truck Maintenance Sluggers are sixth and the Burger King Rt 161 Whoppers are winless in last place.

In 14 and under competition, the Angels are unbeaten with five wins. The Conam Inspection Division Sluggers hold second with an even 2-2 mark and the Nutri-System Cougars follow closely with one more loss. The Mustangs have four loses and no wins for last place.

Softball contest Aug. 2 aids society

The second annual Great American Softball Tournament to benefit the Franklin County Unit of the American Cancer Society will take place during Labor Day weekend at Southview Park, Greenlawn Avenue.

Entry fee for the single elimination tournament is $40 with proceeds going to fight against cancer. Deadline for mailing entry forms is Aug. 2. The slowpitch tournament was formerly called the World's Greatest Softball Tournament.

Last year 164 entered the three-day event making the Great American Softball Tournament the largest softball contest ever held in Ohio.

All area teams are invited to play in the tournament which includes nine different divisions for men's, women's and co-rec teams. More than 200 trophies will be awarded.

The tournament is co-sponsored by Bob Evans Farms, Inc. and the Columbus Ski Club.

Pitch, Hit, run winners named

Six youngsters from the northside of Columbus are on their way up the ladder to the next round of competition in the Pitch, Hit & Run Baseball event.

Winners of the local competition held July 9 are: Jay Mrukowski, 8, James Howard, 9, Todd Burleson, 10, Kurt Patton, 11, Craig Morse, 12, and Wayne Stamm, 13.

These youngsters, have proven their athletic abilities in local competition in three areas - pitching for accuracy, hitting for distance and running against the clock.

They will compete in the district competition, to be held in Columbus July 26 at the Southview Athletic Complex, at 1 p.m. District winners will be eligible to compete in a division championship held at one of eleven major league stadiums across the country. Out of this field of winners will emerge the top two scorers in each age group in the nation.

Burger King restaurants will send these 12 youngsters and their parents to the finals competition at historic Cooperstown, New York, home of Baseball's Hall of Fame and to the 1980 World Series, where they will receive their awards on-field prior to Game Two.

Area student on board

Keith Foster was among nine students elected to the Chemistry Board at Ohio Wesleyan University for the 1980-81 school year.

New members are elected by their peers majoring in that department. The board's duties include working with the faculty in evaluating faculty members, revising and planning the curriculum, organizing seminars, and running a tutoring program.

Foster, a junior, is the son of Mr. and Mrs. Ralph Foster, 4210 Marland Dr.

Amana COOLING-HEATING
CENTRAL AIR CONDITIONING SALE
BUY Amana NOW & SAVE
RAY ZIEGLER CO.
HEATING COOLING
2265 INNIS RD. 471-6446

MID-SUMMER BARGAINS
HERCULON!
HURRY! For Best selection - Limited Quantities
3-pc. Living Room
Reg. $297.00 ONLY $197.00
ROCKERS Reg. 88.00 NOW FROM $48
CREDIT CAN BE ARRANGED-VISA, MC
WAREHOUSE FURNITURE CLEARANCE CENTER
2315 Cleveland Ave. 267-2832
1300 Refugee Ln. 443-7417

Sizzlin' Savings
SALE NOW IN PROGRESS!
LEMON TREE LEMONADE MIX 4/1.00
SCOTCH HIGHLANDER 90 MINUTE CASSETTE TAPES 4.49
GOTT TOTE 6-6 PACK COOLER 9.88
FANCY FINGERS 3.88
EARTHBORN BABY SHAMPOO 88¢
PEPSODENT TOOTHPASTE 88¢
AMITY MEN'S BILLFOLDS AND TRI-FOLDS Genuine Cowhide Values to $12.50 6.49
PEPSODENT TOOTHBRUSHES Soft Medium Hard 3/1.00
TROPICAL BLEND SUNTAN LOTION Oil or Lotion 8 oz Mfg List $3.99 2.49
CONAIR HAIR BLOWER 3 speeds 3 heat settings 1200 watts Mfg List $24.95 16.88
J & J COTTON SWABS 1.19
EMBLEM SPORT CAPS Mesh Back Adjustable 1 Size Fits All Mfg List $3.99 2.49
KODAK KODACOLOR FILM C110 20's Mfg List $2.68 1.77
C126 20's Mfg List $2.80 1.97
GOTT WATER COOLER 1 Gallon Screw Tight Lid Snap Out Drinking Cup Mfg List $12.93 9.88
BAND-AID BRAND ADHESIVE BANDAGES Value Pak 70's Sheer or Plastic Mfg List $2.35 1.29
KODAK EKTRALITE 10 Wi-Built In Electronic Flash Two Shutter Speeds Mfg List $39.95 29.95
MEN'S and LADIES' SHOULDER BAGS Leather like Vinyl or Canvas Mfg List $15.95 9.88
GOODY HAIR BRUSHES Asst Sets and Styles Values to $2.49 1.19
LIPTON INSTANT TEA 3 oz Jar Mfg List $2.59 1.59 Limit 2
DEXATRIM EXTRA STRENGTH DIET CAPSULES 20's Mfg List $4.25 2.89 40's Mfg List $6.98 4.49
SUNSENSOR SUNGLASSES 4.88
GILLETTE RAZOR SALE TRAC II 5's Mfg List $2.19 1.27
NORTHRIDGE PHARMACY
•Prescriptions - Visit our Gift Shop
3671 Karl Rd. 263-5244

Smith's FREEZER MEATS
Established in 1952
We Sell U.S. Choice
BEEF SIDES and QUARTERS
We Accept Food Stamps VISA, Master Chg
Check Our Prices
BUDGET BUNDLES
Food Locker Rentals
267-7541
3737 N. High St.

HUDSON Pharmacy 262-8457
1043 E. Hudson St.
•Medical Oxygen
•Respiratory Therapy Equipment, Rent or Sale.
•RX Delivery
•All Charges
PRESCRIPTIONS filled quickly

HEATING Sears COOLING
475-1800
REPLACE YOUR OLD TIRED AIR COND. WITH A NEW EFFICIENT RHEEM CENTRAL AIR CONDITIONER. DO IT YOURSELF OR HAVE OUR INSTALLERS DO IT FOR YOU.
TWO TONS OF COOLING FOR AS LOW AS $530.00
INCLUDES:
CONDENSOR - RACA-024AAQ
EVAPORATOR COIL - RCAB-025Q
10' LINES SET - RTCZ-1010Q
OTHER SIZE UNITS AVAILABLE AT COMPARABLE PRICES
VISIT OUR COMPLETE DO IT YOURSELF CENTER
WEEKDAYS 8 to 5 SAT 8-3
3963 CLEVELAND AVE.
CORNER OF CLEVE. & FERRIS

STEVE KELLEY
991 SCHROCK RD.
Busch Corporate Center
"State Farm has LIFE insurance, too! Call me for details."
Like a good neighbor, State Farm is there.

LEES BEER DRIVE-IN
3271 Westerville Rd. 471-5565
In Schottensteins Parking Lot
OPEN 7 DAYS A WEEK
HIGH BEER & WINE ON SUNDAY
WITH DRIVE-THRU CONVENIENCE
OPEN SUNDAYS 1-10 P.M.
FASTEST Friendliest Service In Town!
OVER 6 ENTRANCES AND EXITS!
Coca-Cola
TAB-SPRITE
Pepsi-Cola
Reg. & Diet
8 Bottle Carton
1.39 PLUS TAX & DEPOSIT
Limit 2--Additional Cartons $1.59
6-16 oz. Cans
PEPSI 1.59

Jewish Center sets August fund raiser

The Jewish Center, 1125 College Ave, will sponsor its second annual Flea Market/Book Sale Sunday, Aug 24, and Monday, Aug 25 from 10 a.m. until 5 p m The event will include sale of used books, household items, crafts and selected "junque," There will be no admission charge.

Space ca be rented by individuals interested in selling personal items (no clothing) or craft projects A $10 fee will be charged for each space.

Donations of used books and household items are being solicited for the event Persons who would like to donate books or items are asked to drop off their goods at The Jewish Center, 1125 College Ave

Further information about the event can be obtained by contacting The Jewish Center, 231-2731 Funds raised through this program will go towards youth and adult scholarships and special programs

CALENDAR

Calendar is presented weekly by The News

Because Calendar usually won't list prices for events and because dates and times have been known to change at the drop of a hat, telephone numbers of sponsors are included whenever possible so readers can call ahead for more detailed information

Shows

At Gallery 200, 200 W Mound St., Summer Show opens July 13 includes paintings sculptures, mixed media, fiber by David Black, John Freeman Penney Denning, Dorothy Littlehale and others Through August Monday through Friday, 1 p m. to 5 p m., and Saturday from 10 a m to 1 p.m

At Cedar Point Amusement Park, Sandusky, O., July 16-20, annual Cedar Point Crafts Festival

Plays

July 22-27--Brigadoon starring John Gabriel at Kenley Players Veteran's Memorial Auditorium For information call 224-4247

July 22-26--A Murder is Announced. Agatha Christie mystery directed by Fred Thayer continues Otterbein Summer Theatre series Tickets at Otterbein College's Theatre Office

July 9-12, 15-19, matinee July 20, July 22-26 – Gilbert and Sullivan 's comic opera The Pirate of Penzance, performed by Ohio State University's Department of Theater in the Thurber Theater, Drake Center, 1849 Cannon Dr. Curtain time 8 p m For information call 422-2295

July 11-13, 17-19 – You Can't Take It With You. Pulitzer Prize-winning comedy by Moss Hart and George S. Kaufman, light-hearted look at 1930s politics and effect on American society. Capital University's Summer Carousel Theatre on the Arena Stage, 8 30 p m., Sunday matinee at 2 p m

July 15-20 – Ed Ames Stars in South Pacific at Kenley Players Veteran's Memorial Auditorium For information call 224-4247

July 15-19 – Carter Lewis directs Otherwise Engaged starring Dick Miller continues on Otterbein Summer Theatre at Otterbein College, Westerville For tickets call the Campus Center box office

"Don't Cry Out Loud" Melissa Manchester makes a rare concert appearance and it happens Tuesday, July 22, at Columbus's Ohio Theatre. The New Yorker has recorded eight albums, including her newest titled "Melissa Manchester," and has gone from writing poetry and singing in Greenwich Village coffeehouses to headlining at Carnegie Hall. Tickets for the 8 p.m. concert are available through Central Ticket Office outlets.

Music

July 17- Bob "Flippo" Marvin is the guest when the Tommy Dale Jazz combo plays at Music in the park at the Upper Arlington Municipal Services Center, 3600 Tremont Rd..at 7 30 p.m. The series is sponsored by the U.A. Cultural Arts Commission.

July 17– For children: Roger and Mary Gilmore present Appalachian music and folklore at Park of Roses at 11 a.m

July 17–Turkeys in the Straw Appalachian music at Bicentennial Park at 7:30 p m.

July 18-19–John Davidson brings his music to the Palace Theatre for an 8 p.m. Friday performance and Saturday shows at 7 p.m. and at 10:30 p.m. For tickets call 469-9850.

July 18–Pleasant Mountain Bluegrass Boys continues the Summernoons series on the lawn of the Public Library of Columbus and Franklin County, at noon.

July 18–Jazz City Workshop Faculty Quintet performs at Mt. Vernon Plaza local point at 3 p m.

July 18–Jeanette Williams and Seed of Fulfillment at Riverfront Amphitheater at 7 p.m.

July 19–Worthington Civic Band at Riverfront Amphitheater at 6 p.m

July 20–Keith Henson Octet at Franklin Park Conservatory at 3 p.m.

July 20–Westgate German Band at Goodale Park at 3 p.m.

July 20–Kitch Greenhouse, and his steam calliope at Park of Roses at 7 p.m

July 20–Bob Allen Trio at Riverfront Amphitheater at 7:30 p m.

July 22- Melissa Manchester plays the Ohio Theatre at 8 p.m Reserved seat tickets are $9 50 and $8.50 and available at Central Ticket Office outlets.

July 22–Perry Como sings at the Palace Theatre at 8 p.m and at 9 p.m For tickets call the Palace 469-9850

July 23–Bob Everhart and his Orchestra at Riverfront Amphitheater at 7 30 p.m.

Misc.

July 16-- Photographer Stephen Shore lectures at 8 p.m at Ohio State University's Haskett Hall, 156 W. 19th Ave Shore is a guest of the OSU Department of Photography and Cinema

Through July 20-- Franklin County Fair in Hilliard

July 18-20--Dayton Air Fair '80 at the Dayton International Airport, Vandalia.

July 16 – Meet Me in the Garden, favorite poems presented by Merle Harbach, from 5 to 7 p.m. in the Sculpture Garden of the Columbus Museum of Art. Wine and cheese a la carte.

Films

July 17--Buster Keaton in Cops plus Mole and the Painter, Millions of Cats, and Frederick at the Upper Arlington Public Library, 2800 Tremont Rd., at 7 p m

July 17--Cricket in Times Square, Day the Bicycles Disappeared, and Enchanted River at the Miller Park Branch of the Upper Arlington Public Library, 1901 Arlington Ave., at 7 p m

July 18-20--101 Dalmatians, the Walt Disney animated classic, at the Ohio Theatre. Friday and Saturday at 8 p m , Saturday and Sunday 2 p.m. matinees, and Sunday at 7 30 p m

July 19– Louis Jourdan and Joan Fontaine in Letter from an Unknown Woman, at the Columbus Museum of Art at 7.30 p.m.

July 23--Japan continues the Far Horizons World Travel Film Series at Mershon Auditorium at 8 p m

July 16 --Norway narrated by Jonathan Hagar, Mershon Summer Far Horizons Film Series in Mershon Auditorium at 8 p.m.

July 16 – Maytime, MGM musical starring Jeanette MacDonald and Nelson Eddy at the Ohio Theatre's Summer Film Series, 1:30 p m. and at 8 p m

Wesleyan UBS set

The Oakland Park Wesleyan Church Vacation Bible School will be held Monday, July 21 through Friday July 25. "Jesus, I Believe in You" is the theme for the school to be held each weekday from 9 a.m. to 11:30 a.m.

Classes are offered for ages four through teenage at the church 3350 Atwood Ter.

The goal of vacation bible school is that souls be won to Christ and grow in Christ. Bible-based lessons will be taught with excitement and variety. Students will be challenged and involved through such activities as song time, Bible study, visual demonstrations, classroom interaction, craft making, and more.

Workers in the school are needed and welcome. For information regarding attending and/or assisting, call Ruth Clifton, 861-3589 or Ellen Ledbetter 263-2508.

Baptists host rally

The Ohio chapter of the Moral Majority is hosting an "America, You're Too Young To Die" rally at the Columbus Baptist Temple, 2956 Cleveland Ave., July 17, beginning at 7 p.m.

This 75-minute dramatic program will utilize special lighting, projection units covering a 36-ft-wide screen, and more than 1300 visuals synchronized to the lyrics of the music and arration.

Moral Majority isa national organization based in Washington, D.C. led by Dr. Jerry Falwell, television evangelist on the "Old Time Gospel Hour."

Governor James Rhodes has been invited to speak. His office indicates his intention to attend subject to his duties at the Republican National Convention.

Area senator elected

State Senator Michael Schwarzwalder (16th Senate District-Columbus and Franklin County) has been elected to the chairmanship of the Weatherization Policy Advisory Committee (WPAC).

WPAC is charged with the responsibility for oversight and evaluation of the state's weatherization program. Low income, elderly, and handicapped persons are eligible under the state plan for free weatherization. This means they can have their homes or apartments insulated, and have storm windows and other energy conserving improvements made to reduce heat loss.

"The federal and state governments have finally recognized that conservation can be a valuable alternative energy resource. The opportunity to have their homes weatherized and conserve dwindling fossil fuels will mean that those low and fixed income persons can aid in the national effort to conserve energy and save money."

"In these inflationary times, the poor, elderly, and handicapped are finding it impossible to make budget ends meet; but by reducing the amounts they pay for utilities, we can help many avoid the choice between heating and eating," said Sen. Schwarzwalder.

"This weatherization project is an ambitious effort to stop the waste of precious energy resources and to help those most in need and least able to help themselves. Weatherization is a preventive step to minimize our reliance on gas and electric utilities. The best way to save is to reduce consumption," Schwarzwalder added.

The WPAC is comprised of six members of the legislature, nine appointees of the Governor, representing state departments and service providers, and two members appointed by the Chairman. The WPAC has been in existence for six months and will be automatically terminated in June of 1981.

Persons interested in learning more about the WPAC can contact WPAC staff at 466-1228 or Senator Schwarzwalder at 466-5981.

Miami U scholars named

Four hundred and fourteen Miami University students, from the Oxford, Hamilton and Middletown campuses, were named to the President's List for the second semester. To be so named a student must achieve a perfect 4.0 grade point average for the semester.

The students named from this area are: Carol Anderson, 1193 E 21st Ave.; Stanley Kulewicz, 1089 Fordham Rd; Debra Schafer, 4509 Midvale Rd; Susan Alexander, 1871 Northcliff Dr; Suzanne Beers, 6180 Northgate Rd; Frank Santoro, 1230 Thurell Rd; and Linda Toivonen, 1338 Tiverton Sq S.

SINCE 1948 CARRELL'S AUTO PARTS
LET US HELP YOU FIGHT INFLATION
COMPLETE MACHINE SHOP SERVICE
REID DAWSON SHOP FOREMAN
CHAMPION SPARK PLUGS Only 79¢ MOST CARS 99¢
A Champion tune up can save you 1 to 2 gallons of gas per tank full
AMERICA RIDES MONROE HEAVY DUTY SHOCKS $5.85 each Limit 4
NEW DISC BRAKE PADS $5.88 MOST CARS AND LIGHT TRUCKS Brake Shoes $5.88
ARCO Graph 10W 40 99¢ Reg $1.75 Limit 5
FOR MOST U S CARS LIMIT 2 $2.59 XSV AIR FILTER OPA 59
OIL FILTER XSV $1.49
MADE BY Purolator
Water Pumps From $9.05*
Alternators From $19.88*
Starters From $19.88*
Mufflers From $16.88*
Exhaust Pipes 40% Off
Chassis Parts 40% Off
Comp. Remanufactured Engines 30% Off *
Comp. Crank Shaft Kits 35% Off *
* With Exchange
-PRICES GOOD THRU JULY 22, 1980
• STORE PICK UP ONLY
• WE RESERVE RIGHT TO LIMIT QUANTITIES
1550 W MOUND ST. 279 2300 Near Central Point | 2995 WESTERVILLE RD. 471 9620 Near Oakland Pk. | 2160 CLEVELAND AVE 268 3589 2 Blocks So of Hudson

"I could help provide you with a regular monthly income if you became disabled."

W.P. "BILL" ZOURDOS
3677 B Karl Rd.
Office 263 0995
See me about State Farm disability income insurance
Like a good neighbor, State Farm is there.

ATTEND THE RELIGIOUS SERVICE OF YOUR CHOICE THIS WEEK

ST. AUGUSTINE CHURCH
1550 E Hudson St
MASSES
Saturday 5 p.m.
Sunday 8 a.m. & 10 a.m.

McKENDREE UNITED METHODIST CHURCH
3330 Cleveland Ave.
267-5451
Rev Robert D. Lovell
Worship Services:
8 30, 10 45 a.m.
Church School
9 30 a.m. all ages

CHRIST THE KING LUTHERAN CHURCH
1294 E. Dublin-Granville Rd.
Pastor, Bob Swanger
Services - 8:45 a.m. & 11 a.m.
Sunday Sch. & Bible Study
All Ages 10 00 a.m

NORTHEAST CHURCH OF CHRIST
1889 Genessee Ave.
475 3917 263-9611
Glen Wheeler, Minister
Rex Robinson, Youth Minister
BIBLE SCHOOL 9:30 a.m.
MORNING WORSHIP 10:30 a.m.
YOUTH ACTIVITIES 6 p.m.
EVENING WORSHIP 7:00 p.m.
MID WEEK WED. 7 p.m

NORTH LINDEN UNITED BRETHREN IN CHRIST
2161 Lehner Rd
471 8245
9:30 a m. Sunday School
10 35 a.m. Worship Service
7 p m Eve Worship
7:30 p.m. Wed. prayer Service

LINDEN CHURCH of the NAZARENE
1743 E. Lakeview Ave.
263 8448
Sunday School 9:30 a.m.
Morning Service 10:30 a.m
with Children's Church
Evening Service 7:00 p.m.
Mid-week Wed. 7:30 p.m.
Ken Carney, Pastor

CHRIST CHURCH
(United Presbyterian)
4220 Cleveland Avenue
471 6724, 6742
Co Pastors
Clinton E. Kinney
Richard H. Campbell
CHURCH SCHOOL 9 a.m.
CHURCH SERVICE 10:15

ST. ANDREW U PRESBYTERIAN CHURCH
1450 E Granville Rd
885 7609
Worship & Church School
10.00 a m
Child care provided
Pastor Howard C Dhonau

MAIZE MANOR UNITED METHODIST
3901 Maize Rd.
267 4939
Church School 9:45 a.m.
Worship Service
8:30 & 11 a.m.
Rev Lowell Nelson

LINDEN UNITED METHODIST CHURCH
Minnesota at Greenwich
262-1946
Rev Lynn Rainsberger
Mrs Lois Hughes
Parish Asso
Sunday School-9 a.m.
Worship-10 a.m.

OAKLAND PARK UNITED METHODIST CHURCH
994 Oakland Park Ave.
Telephone. 261 7470
Dr Paul L Yeun, Pastor
Church School 9:15 a.m.
Worship 10.30 a.m.
Youth Fellowship 6 p.m.

CHURCH OF THE GOOD SHEPHERD UNITED METHODIST
6176 Sharon Woods Blvd
891 5043
Rev Wm. E Burley
9.30 a.m. Church School
11:00 a.m. Worship Service
Additional summer worship at 8.30 a m.
All facilities accessible to the handicapped

COLUMBUS BAPTIST TEMPLE
2956 Cleveland Avenue
262 1761
Dr Richard Hankins, Pastor
9:45 a.m. Sunday School
11 a.m. Morning Worship
6 p.m. Evening Services
Wed. 7:30 p.m.
Prayer Meeting
Free Transportation
Dial A Ride
262 7607

WEBER ROAD ALLIANCE
1088 E. Weber Rd.
262 8177
9:30 a.m. Sunday School
10:45 a.m. Worship Service
6 p.m. Young People
7 p.m. Evangelistic Service
7 p.m. Wednesday
Rev. Curtis H Heritage
Christian Missionary Alliance

SALEM BAPTIST CHURCH
5862 Sinclair Rd
885 7252
Call for bus pickup
SUN. WORSHIP 11 AM
WORSHIP 7 PM
We have children's church
BIBLE STUDY 9:45

ST. GABRIEL CHURCH
2112 Mock Road
SUNDAY MASS
11:30 a.m.

KARL RD. BAPTIST
5750 Karl Rd.
S.S. 9:15 Worship 10:30
6 p.m. Youth Meeting
7 p.m. Worship at Church
Wed. 7 p.m. Prayer Study
W. Carey Ballbach, Pastor

FIRST CHURCH OF RELIGIOUS SCIENCE
272 7206
Worship Services 10:30 am
At the Holiday Inn
338 West Lane Ave

SHARON WOODS BAPTIST CHURCH SBC
5959 Sharon Woods Blvd.
Robert A Wiley, Pastor
Ted Oatts
Music Director
9:30 a.m. Sunday School
10:45 a.m. Mng. Worship
Children's Church
6:00 p.m. Baptist Training
7:00 p.m. Evening Worship
7:00 p.m. Wednesday evening
Mid-Week Service

CALVARY BIBLE BAPTIST CHURCH
2118 Morse Rd
885 9394
Sunday School. 9:30 A.M
Family Worship 10:30
Evening Service 6 p.m.
Wednesday Prayer & Bible Study 7:00 P.M.
Pastor, Bob Burney

TRINITY UNITED CHURCH OF CHRIST
Maize at Shanley
263-6177
Rev Steven R Dennis
9 a.m. Bible Study
10 00 a.m Worship Service
with Children's Church
11 15 a.m Church School, all ages
6 30 p.m. Youth Fellowship
OPEN-FRIENDLY and ECUMENICAL - YOU ARE WELCOME

MAIZE RD. BAPTIST CHURCH S.B.C.
4251 Maize Rd
263 9901
10 a m. Sunday School
11 a m 7 p m Worship Service
7 30 p m. Wednesday Service

TO LIST YOUR CHURCH SERVICES CALL 846-7750

First Spiritualist Church of Linden
O S S A.
1751 Aberdeen
Rev Maudella Rowe
Minister
Sunday 6 30 Lyceum
7 30 Worship
Wed 7.30
Healing at all Services

SPECIAL
DENVER OMELET
Oscar Mayer Ham, onion, pepper, garnish, pineapple, with toast or 3 pancakes.
BUY 1 AT REG. PRICE
GET 2ND ONE FREE
with this ad
Good thru July 22nd
IHOP THE INTERNATIONAL HOUSE of PANCAKES
2447 MORSE RD.
Corner of Cleveland
HOURS: OPEN 24 HOURS
WEDNESDAY THRU SUNDAY
Mon., Tues. Open 7 am-8.30 pm

THE BEST OF BOTH
Sewing Machine Repair
Done by Experts
Service all makes
24 hr. service
Sewing Classes
Sew beautiful garments and save!
ENROLL NOW!
NORTHLAND SEWING CENTER
Fountain Square Shopping Center
1973 Morse Rd.

Garages & Home Improvement
Free Service
INSURED LICENSED
ROOM ADDITIONS
ROOFING GUTTERS
GARAGES BLACK & FRAME
SUN DECKS
PATIOS and CARPORTS
CONCRETE And BLACKTOP DRIVES
NO PAYMENTS TILL OCT. 1980
ALUMINUM VINYL And STEEL SIDING
PORCHES
SCREEN ENCLOSURES
Free Estimates
Serving Columbus Area Over 14 Years
$100 to $500
Bank Financing-No Payments Until Nov. 1980
MAYWOOD GARAGES 261-7123

Scrump dillyishus!
59¢ Chili & Cheese Dog
Super Dog SALE!
Thursday-17th & Friday 18th
It's our famous Super Dog!
What's holding you back?
Try one today!
Dairy Queen
IT'S A REAL TREAT!
"LET'S ALL GO TO THE DAIRY QUEEN"
Forest Park E 1900 Tamarack Cir 846-0446
Dairy Queen 960 Oakland Pk 262-4469
Dairy Queen 84 St. State Westerville 882-7537
Dairy Queen 920 High Worthington 885-1311

COMPLETE AUTO SERVICE
FOR MOST MAKES & MODELS
AT Harry Young's Oakland Park SHELL
Now is the time to check your cars air conditioning for summer driving
Oakland Park at Karl Rd.
Where we care!
267-4459
Auto Care

Property management.
There's more to it than collecting the rent.
Classic REAL ESTATE Inc
Brokers Protected
SERVING OWNERS OF APARTMENTS, HOUSES AND DOUBLES IN NORTH CENTRAL COLUMBUS
BOB McINTYRE CERTIFIED PROPERTY MANAGER
MAY WE SERVE YOU? 291-9463
Managing And Maintaining Real Estate More Than 10 Years

WHETSTONE OPTICAL INC.
Whetstone Medical Ctr.
3724 Olentangy
River Road, Suite E
451-4278

Allen Bloomberg, Optician & Terri Wood, Lab Technician
EMERGENCY REPAIR SERVICE
PRESCRIPTION FILLED

DENTIST
Kirby E. Poling D.D.S.
Corner Karl Rd. & 161
•Reasonable Fees
•Most Services
888-4454
For Appointment

ALL SUMMER MERCHANDISE DRASTICALLY REDUCED
HURRY FOR BEST SELECTION
SAVE! SAVE!
Open: Mon.-Fri. 10-8
Sat. 10-6, Sun. 12-5
Classic Lady BOUTIQUE
•Women's • Juniors • Petite Sizes
4460 CLEVELAND AVE.
Cor. Morse & Cleve.
PHONE 476-5650

Kenmore Flowers and Gifts
The Cua Family
SIDEWALK SALE
STARTS JULY 17 thru JULY 24
EXCLUDING SUNDAY
MOST ITEMS UNDER $3.00
ALSO
25% Everything in our showroom including our fine Italian giftware — English bone china, West German crystal — American and Indian brass — Silk and Dry Flower arrangements — Floor plants and hanging plants.
3009 CLEVELAND AVE.
267-1236

State expands school programs for gifted

One word can be used to describe educational programs for gifted and talented children in Ohio schools: growth.

In 1974, as programs for the gifted in schools rebounded from a plateau, 50 school districts in the state had some type of program. Today, that number stands at nearly 350 districts. Activities in districts range from a committee to study the needs of the gifted to programs with full-time teachers and coordinators.

From 1974, when there was no state appropriation for school activities for the gifted, state funding has grown from $200,000 in the 1975-77 biennium, and $600,000 in 1977-80 to $4.6 million for the current two-year funding period.

"We've grown in the last five years," State Superintendent of Public Instruction Franklin B. Walter said, "grown from no state funding of programs to one where we are one of the top ten states, based on the amount of money spent."

As schools in Ohio observe "Special Children with Special Needs Month" in the Year of the Schools, programs for the gifted are an important part of the school curriculum. Why the surge in activity and support for gifted programs?

"I think we are finding it more a reflection of our society responding to its ills," Walter said. "We've had a lot of problems in the last ten years, and we're looking now to our next generation. We're saying, 'Let's find the youngsters who are going to be our leaders, let's make sure we give them enough training so they don't fall into some of the traps we did'."

Walter has been one of the biggest supporters of the new emphasis in gifted education. He was a member of a five-person department team, when he was deputy superintendent of public instruction, that in 1975 prepared a long-range state plan for the education of the gifted, in consultation with leading experts throughout the country. The same year, the State Board of Education approved state standards for the education of the gifted.

The state plan included goals, objectives and a definition of the gifted and talented. According to the definition, gifted children are "Those identified by professionally qualified persons who by virtue of outstanding abilities are capable of high performance. These are children who require differentiated educational programs and-or services beyond those normally provided by the regular school program in order to realize their contribution to self and society."

Gifted and talented children are likely to display special talents in five areas: general intellectual ability; specific academic aptitude; creative or productive thinking; leadership ability; and visual and performing arts. It is generally estimated that three to five percent of school children are gifted. In Ohio, that means nearly 100,000 children in kindergarten through 12th grade are gifted.

There are three basic programs models used by schools, explained George Fichter, the Ohio Department of Education's consultant for the gifted. They are acceleration, mentorship and grouping.

Acceleration, the most popular model used in school districts, is not "grade skipping," Fichter said. Instead, it is moving the student through the educational process at a faster rate through such things as early entrance to college and advanced subject programs. Acceleration can take place in just one subject area while students study other subjects in the regular school curriculum.

As Fichter explained, "If a child is a genius in mathematics, it is our responsibility as educators to give him as much math as we can."

Fichter described acceleration as "probably our best program," citing the evidence of research. "We can prove acceleration is better for children," he said, "that it can prepare them better than any other model."

Mentorship, also called enrichment, is gaining popularity in schools. Basically it is using community members as teachers, or mentors, for gifted children. In some schools, children go out and work with professionals in the community.

"It represents tremendous support from the community and doesn't cost schools much," Fichter said. "That's a real supplement to a gifted program when the community takes part."

Grouping takes place when students are placed in a special class, a separate school, or in a resource room in the school. They may spend either the entire day or part of it with other gifted students. Students who are grouped "work beyond the curriculum," Fichter said, "and they don't lose anything going on in class because they know it already. But the beauty is that they are still in their class and will graduate with it."

Many districts, as the first step in their program for the gifted, group students to work within the classroom on projects while regular instruction continues in class, he said.

While programs for the gifted have been established for kindergartners through high school seniors in Ohio school districts, a large concentration of programs are for fourth through sixth graders. By fourth grade, Fichter explained, intelligence test results are more reliable, and children can be "pretty well identified as gifted."

Almost every school district in the state has some type of program for high school gifted students, ranging from honors programs to advanced placement in college. The trend now, he said, is to move children "outside the confines of high school and give them supplemental work."

Fichter is the first to admit that the popularity of programs for the gifted in schools has risen and fallen like a roller coaster from Plato's time in ancient Greece to the present.

After the launching of Sputnik by the Soviet Union in 1957, there was a surge in programs for the gifted in mathematics and science in the U.S. By the middle 1960s when the U.S. had caught up with the Soviet Union scientifically, the number of programs declined. In the 1970s, interest peaked again.

With a funding commitment from the Ohio General Assembly and the State Board of Education, and strong backing from parents groups in the state, Fichter believes the future of programs for the gifted will be on a "permanent up." For the past three years, program building in school districts has been "our solid role," said Fichter, who last year traveled 12,000 miles throughout the state helping districts initiate programs.

An important part of state board support was the establishment of the Martin W. Essex School for the Gifted four years ago. The school brings together over 50 of the state's most gifted and talented students for a week of seminars, workshops and discussions with leaders and officials from government, education, science and the arts. The school is held in August on the campus of the Ohio State University. The school provides an incentive for districts to establish programs for the gifted because "districts are proud of their youngsters selected to attend," Fichter said.

Programs for the gifted give students self respect, self understanding and self reliance, Fichter said. They also help reduce the school drop out rate, since many gifted students drop out because they are bored with regular classroom instruction.

For life, health, home, car, business insurance call:

Mike Leach
Phone: 436-1073
Res.: 436-0432
NATIONWIDE INSURANCE
Nationwide is on your side
Nationwide Mutual Insurance Company
Nationwide Mutual Fire Insurance Company
Nationwide Life Insurance Company
Home Office: Columbus, Ohio

statehouse report

by
State Representative Alan Norris
State Senator John Kasich

Noting that the nation's 1980 health care bill will exceed $200 billion, the Ohio Joint Select Committee on Health Care Containment in its final report last week recommended legislative action to cap the health care cost spiral. The Committee, set up almost two years ago by a General Assembly worried about the burgeoning costs of health care, studied the health cost problem and pinpointed areas in which changes in state policy should be made.

The crux of the problem, according to the Select Committee, is a lack of competition and incentives for efficiency in the health care business. Thus, the Committee's recommendations are directed at developing a competitive health care strategy for Ohio.

Implementing a marketing strategy for health care services is extremely difficult because medical services do not fall neatly into the free market model of easy entrance and exit to the market place, a large number of buyers and sellers and comparable products. For example, a hospital or even a small community health center cannot merely move in and out of an area depending on the market climate. The number of buyers is constantly fluctuating and the sellers, in this case doctors, are limited in number due to the extensive education they must first acquire before practicing. As for comparable products, it is difficult for consumers to make an informed decision between various medical treatments that may involve surgery, extensive medication and follow-up care.

Mindful of the problems involved, the Select Committee's recommendations to the General Assembly include the following:

Review of restrictive legislation concerning health care facilities or professionals in light of competitive market strategies such as advertising by health professionals or organizations and easier access into the health care market for Health Maintenance Organizations.

Until full implementation of a competitive health system occurs, short term limited regulatory programs administered by the state should stay in place.

The State of Ohio should develop a mechanism for encouraging local communities to develop cost-effective systems of health care.

Departments like the Department of Public Welfare who have a direct role in the provision of health care services through administration of Medicare/Medicaid programs should aggressively seek competitive strategies for the provision of health care services.

It does not surprise us that the Committee's recommendations to contain health care costs rely upon free market principles. Again and again the competitive market place has proven itself. Injecting a healthy dose of competition into the health care system will maintain and insure access to medical services for all Ohioans at an affordable price.

MAACO celebrates anniversary

"Over 8,000 cars since we started in July 1974."

That's the record of the MAACO Auto Painting and Body works center at 2581 Ferris Rd., which observed its sixth anniversary during the week of July 7.

The Columbus center is one of the more than 300 in the continental chain which extends into 42 states and Canada. Since its founding in 1972, MAACO has painted and repaired over one million vehicles--quite an achievement in just a few years.

MAACO was launched in 1972 in Wilmington, DE. Sales reached the $87 million mark in 1979. Every MAACO center in the United States and Canada contains the latest sophisticated equipment and supplies to paint and repair automotive vehicles, while utilizing environmentally low pollutant materials. Each center is a community-operated small business which aids the local economy through sales, property and real estate taxes, local purchases, and employment of area residents.

Deibert reelected

R. Jack Deibert has been relected as vice president of the National association of Federal Credit Unions (NAFCU), according to NAFCU's President John Hutchinson.

A Columbus native, Deibet has been full time treasurer-manager of BMI Federal Credit Union (FCU) since 1969. Prior to assuning that position Deibert had served on the credit union's credit committee and was treasurer on the BMI FCU board of dirctors. Before becoming full time with BMI he was employed by the Battelle Memorial Institute for 27 years.

Deibert will officially take office as the association's vice president at the close of NAFCU's annual conference scheduled for Washington, D.c., in late July.

National Association of Federal Credit Unions is the only natinal association exclusively representing the interests of the nation's 12,700 federally chartered credit unions.

Jaycee regatta is July 20

The 27th annual ALL American City Regatta will be held Sunday, July 20, from 8:30 a.m. to 4:30 p.m. at Grigg's Dam.

The regatta, sponsored by the Columbus Jaycees, the Scioto Boat Club, WTVN Radio, and Arby's Roast Beef Restaurants, will include eight races. Sizes and horsepower will determine which race boats will be in. The big race, the last event of the day, will feature the unlimited horsepower hydroplanes.

Presale tickets are available for $2 at the Rally in the Alley and at all Customers purchasing these tickets at Arby's Roast Beef Restaurants. Customers purchasing these tickets at Arby's will be entitled to one free 12oz. soft drink with each ticket purchased.

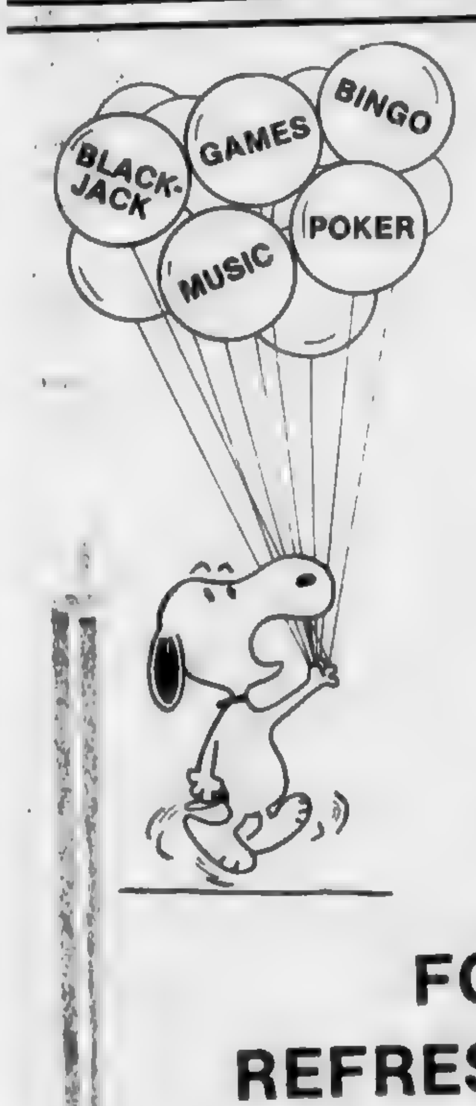
ST. JAMES THE LESS PARISH FESTIVAL
Friday, July 18th
Saturday, July 19th
5:00 pm-MIDNIGHT
FOOD
REFRESHMENTS
ST. JAMES THE LESS
1652 OAKLAND PARK AVE.

DON'T THROW IT AWAY!

Volunteers of America needs your household discards for the year-round employment of the handicapped and to support emergency housing for the homeless
Serving Columbus Since 1904
Free, fast pickup of discards
Tax deductible—Call any hour
VOLUNTEERS of AMERICA
224-8650

TREE OF LIFE CHRISTIAN SCHOOLS
(Formerly Linden Christian School)
sponsored by Churches of Christ and Christian Churches.
263-8823
Linden Branch
1911 Oakland Pk.
Northeast Branch
Now for Fall 1980
Pre School
Kindergarten
Grades 1-7
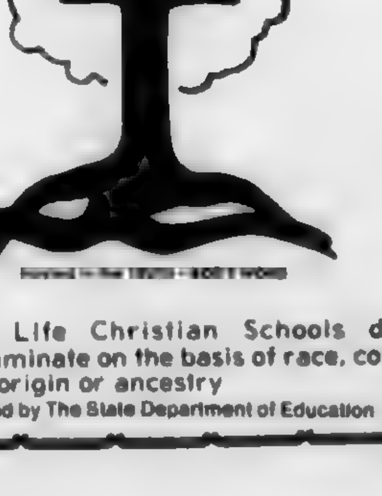
•Tree of Life Christian Schools do not discriminate on the basis of race, color, national origin or ancestry
Chartered by The State Department of Education

First Robin Catches Big WANT AD Savings here

Call 846-7750

NOTICES

TENNIS ANYONE?
Average player wants competition between 7 & 8 am at Woodward Park or vicinity. Call 846-4866.

CARD OF THANKS

We wish to extend our sincere & heartfelt thanks to relatives, friends & neighbors for their kindness & tokens of sympathy shown us during the death of our beloved husband & father David Ryan. Special thanks to Rev. Rector & the pallbearers, also many thanks for the beautiful floral offerings
Mrs. Joyce Ryan & family

EMPLOYMENT

Waitresses/Waiters
Experienced, dependable, part time and full time. Tee Jaye's, 3080 Cleveland Ave

BEAT INFLATION
Sell Avon. You don't need experience and you'll have fun meeting new people and earn good money, too. Call 221-3379.

Beauty Operator
Wanted fulltime or parttime. Call Don or Connie at 885-3447.

CAREER SALES OPPORTUNITY
Horace Mann Educators, nationwide multi-line insurance company, well known among teachers and educators, is seeking candidates for a career sales position in the Columbus area. Favorable competitive position of our company means greater income for our agents. Extensive in life, auto, home owners, and annuities. Compensation includes bonuses. Fringe benefits and retirement programs provided. Call:
Horace Mann Educators
5300 E. Main St.
Suite 204
Columbus, Ohio 43213
864-5050

NOW HIRING
Home Representative for famous ROACH home tea-parties. No investment. Pick up or deliveries. Part-time job, with full time pay 475-0833.

HOUSEKEEPING SUPERVISOR
Large Cols. hospital seeking experienced supervisor. Opportunity with growth potential. Applicants should have the ability to relate with people, to handle records and reports, to motivate others to assume responsibility. If you possess these qualities please call 461-3409.

PART TIME OFICE HELP
Call bet. 8:30 & 5 pm. 890-2555

PART TIME JOB
House to house delivery. Position in your own neighborhood. 3 to 4 hrs. one day per wk. Good pay. Good exercise. Call 459-3209.

EARN EXTRA MONEY. Part time. Working from your home. Send stamped to Lee Enterprises, 83 McMillen, Cols., Ohio 43201.

STEP RIGHT UP!
Typists & Secretaries - BALLOU needs you! Long or short term temporary jobs. No Fee BALLOU TEMPORARIES. 882-0182 or 890-6291

Part-Time Typist-File Clerk
Accuracy essential. Day time hrs. can be arranged to your schedule. Call 471-3958 & talk to Marilyn to arrange an interview.

BOOKKEEPING
Full charge for Worthington based co. Call Parex Corp. at 888-6800.

SALES REP. - 833 mo. plus comm. Co. benefits. No. exp. nec. for sharp aggressive individual looking for career future. Call 846-1630 Continental 1150 Morse Rd., Lic. Emp. Ser.

LAUNDRY AIDE
7 am-3 pm, weekends. ELMHURST CONVALESCENT CENTER, 140 N. State St., Westerville. Call 882-4055.

RN/LPN
Charge & Supervisor
Join a caring team.
Positions available. Full & part time. 3-11 & 11-7 shifts in a new ICF. New graduates and inactive nurses are welcome. Paid orientation program, benefits package, shift differential, advancement potential, no shift rotation. Call for interview to see the difference. MANN NURSING HOME, 25 W. Home St., Westerville, 43081. 882-2565 EOE.

Cafeteria Help
Part time, night shift position available in northside cafeteria location. Hours are 2:30 a.m to 8:30 a.m., Mon.-Fri. Exp. not nec. but is desired. If interested apply between 9 a.m. & 3 p.m., Mon.-Fri. Sanese Services, 6465 Busch Blvd.

Part Time Work Avail.
Carriers to deliver advertisements, approx. once wkly. Work can be in your own area. Call 885-9032 or 891-7531, between 1-5 pm any day.

WEB OFFSET
A rapidly growing web offset printer is looking for a second shift working foreperson in its camera dept. Must be experienced and able to run a process camera. Extensive stripping experience also required. Excellent fringe benefits Salary commensurate with experience. Send resume and salary history to box G % The News, P.O. Box 24000, Cols., Ohio 43224. ALL REPLIES CONFIDENTIAL.

MGMT TR. - 175-200 wk. Great benefits. Min. mgmt. exp. a plus for several local openings. Call for details 846-1630 Continental 1150 Morse Rd., Lic. Emp. Ser.

EMPLOYMENT

MAINTENANCE PERSON
Part-time or full-time. Experience only ELMHURST CONVALESCENT CENTER, 140 N. State St., Westerville. Call 882-4055.

PART TIME WORK FULL TIME PAY
Demonstrating toys for American Home Toy Parties. 475-3076, 891-4366, 876-6780 or 475-0301
Also Booking Parties

HELP WANTED
DUTCH GIRL CLEANERS, 1980 Morse Rd., Fountain Sq.

Teachers, Salespersons, Professionals & all others. Keep present job. Earn $35,000 or more. 12 months or less. No selling of products. Kasey Enterprises, Box 29181, Cols., Ohio 43229. Include phone number.

PRINTER - 180-200 wk. Super benefits & hrs. Northend firm has need for printer familiar with multilith. Must hire this week. 846-1630 Continental 1150 Morse Rd., Lic. Emp. Ser.

MODELS NEEDED
For make up and jewelry line. $25-$100 per hr., depending on experience. Call 436-1435, after 6 pm., Thurs., Fri. & Sat. Or anytime, Tues. & Wed.

TEACHERS
FOR KINDERGARTEN & PRE-SCHOOL CLASSES, begin Sept. Degree required. Call Mrs. Rhodes 268-2010 or 888-

EXEC. SEC. - 900-1000 mo. Fee Pd. Super benefits & hrs. Good skills & organization needed for this one. 846-1630 Continental 1150 Morse Rd., Lic. Emp. Ser.

Is Lunch the High Point of Your Day?
METROPOLITAN INSURANCE COMPANY CAREER NIGHT WILL BE HELD AT CARROUSEL INN
4900 Sinclair Rd.
From 6:30-9 p.m.
ON JULY 24, 1980
Free & Open to the Public

GEN. OFF. - 550-700 mo. Good benefits & hrs. Light typing needed for variety of office duties. 846-1630 Continental 1150 Morse Rd., Lic. Emp. Ser.

Sheet Metal Fabricator
Position available with manufacturing firm in Westerville.

LEGAL SEC. - 10-12K Fee Pd. Great benefits & hrs. Your prior exp. or formal training needed for local firm. 846-1630 Continental 1150 Morse Rd., Lic. Emp. Ser.

Secretary
Fulltime involving membership. Westerville professional Association office. Phone 891-4733.

LICENSED SALESPERSONS
We have a continuing learning program for your benefit. No desk or phone charges - Worthington or Columbus office. Call Jack Murray for interview.
MURRAY REALTY

CHURCH SECRETARY
Linworth United Methodist. 37-40 hrs. per wk. A mature person who can work and organize on their own. Typing and shorthand required. Contact: Frank Leppert, 885-7234.

Experienced Seamstress
Work in your own home. Dress making or alterations. Call The Sewing Shoppe, 891-5661.

ELECTRONIC TECH - 11-13K. Super benefits. Schooling with min. exp. lands local field oppor. with intl. firm. We have (3) openings. Ex-Military great! 846-1630 Continental 1150 Morse Rd., Lic. Emp. Ser.

Feel Held Back?
Are you successfully employed, but feel you have no chance of reaching your full potential? Are you enthusiastic, ambitious, and hard working? Do you feel that you are worth more than you now earn?
If you answered yes to these questions you might be just the person we're looking for. We have challenging positions open, positions that enable you to set- and meet- your own income goals. Give me Mr. Harvilla, a call at METROPOLITAN INSURANCE. 846-6850, to see what we have to offer EOE.

BOOKKEEPER/TYPIST
Northland/161 area. Looking for person to work in automated bookkeeping & payroll. Includes light typing. Excellent working cond., good fringe. Call Mrs. Glieco at 436-7200.

ASSISTANT COOKS
Need full time relief.
NORTHLAND TERRACE
5700 Karl Rd.
846-5420
EOE

RN'S-LPN'S
Full & Part Time positions available on 3-11 & 11-7 shifts.
Also Full Time 12 hour shifts available from 6 a.m.-6 p.m. and 6 p.m.-6 a.m.
Call 846-5420
NORTHLAND TERRACE
5700 Karl Rd.
Columbus
EOE

Keypunch Operator
(Convenient Part Time Hours)
The Limited Stores, Inc., has an immediate opening for a keypunch operator in our Payroll Office. The qualified candidate must have at least one-two yrs. data entry experience & a key stroke min of 12,000 per hr. Ideal working arrangements: Mon-Wed. 8:30 am-5 pm.; Off Thurs. & Fri.!! We offer a very pleasant atmosphere, liberal merchandise discount, free parking & competative salary.
Applications will be accepted at our Morse Rd. & I-270 location, Mon.-Fri. between 8 am & 5 pm. or Sat., 8 am to 12 noon, or call Pat Dove at 475-4000, ext.
THE LIMITED STORES
One limited Parkway
P.O. Box 16528
Columbus, Ohio 43216
An Equal Opportunity Employer

CLASSIFIED ADS... for results

THE NEWS FOR THE WHOLE FAMILY
CALL BY 6 P.M. MONDAY
846-7750

AMF

A worldwide producer of leisure time products. Excellent fringe benefits and commensurate salaries.

Applications are now being accepted for the following positions:

MACHINE DESIGNER
Ten year's experience minimum, associate degree or equivalent, mechanism & power transmission experience mandatory.

CLERK/DRAFTSMAN
Draft and catalog industrial mechanical and electrical hardware.

Call Stan Condon
(614) 891-4740

AMF Bowling Engineering
161 Heatherdown Dr.
Brooksedge Corp. Center
Westerville, Ohio 43081
AN EQUAL OPPORTUNITY EMPLOYER M/F/V/H

HEY!
VAN & PICK-UP OWNERS

Are you carrying around a lot of wasted space in that vehicle? During this heat wave, have you been hauling nothing but hot air?
If you are looking for a way to use your vehicle for extra income, we are looking for you! Deliver our newspapers to our carriers one time per week we can both benefit.

THE NEWS
466-5040

Village Inn RESTAURANT

SERVERS

Full time day & evening help wanted. We open every day at 6 am. & close on Mon.-Thurs. at 3 am., Fri. & Sat. at 4 am., Sun. at 12 mid. Apply anytime.

Village Inn Pancake House
1930 E. Dublin-Granville Rd.
Columbus, Ohio 43229

EMPLOYMENT

Real Estate Training
FREE 12 WEEK Program to get you off to a flying start. Includes preparation for pre-license examination. For information, call 267-5436.
ALLEN SPENCER, REALTOR

WANTED: Person who is exp. Cook. likes to cook, can do gourmet cooking (mostly French). Dinner 7 nights per wk. in the home of business executive. North end of Columbus. Kitchen fully equip. Cook is to serve dinner on most occasions at 7:30-8 pm Call 882-1070, Mrs. Farr.

RN/PART TIME
11-7 am. WESLEY GLEN HEALTH CENTER, 5155 N. High St. Call 888-7492. EOE.

Apt. Rental Consultant
For Northside complex; must be exp. Call 846-7534.

NEED JANITOR
5 days per week
846-5764

Join the 1980's in TELEPHONE SALES

PICK YOUR HOURS-
8:30AM - 1PM, 1PM - 6PM, 6PM - 9:30PM, 9:30PM - 12:30AM.

PICK YOUR DAYS-
Monday thru Sunday. Start immediately with an established company, that is expanding. Your future can expand with us. We train you in exciting, low key, selling. Starting guarantee $3.50 per hour. Commission after trial period.

Telephone 882-1070
ask for Bea

MISCELLANEOUS

Multi Fam. & Moving Sale
July 18 & 19, 9-3. Pictures, hsehld. items, toys, records, child. clothes, misc 346 Pinney Dr., Worthington S. on Evening to end, right on Pinney.

GARAGE SALE
Sat. July 19, 9-3. 5588 N Meadows Blvd. Window fan, air cond., new furnace motor, 1/5 HP; drop in GE stove top, outside TV antenna, drapes, kit apple., wood storm windows, misc.

VOLKSWAGEN-MISC. USED PARTS. Call 267-0114.

SUBURBAN JOURNALIST

We need an energetic newspaper reporter-photographer to fill a demanding position within our news department. Candidate must be excellent general assignment reporter, feature writer, and photographer. Advancement opportunities, excellent pay, and liberal retirement program. For an interview call:

James Waldsmith, News Director
486-7121

Linden News Publishing Co.
Tri-Village Publishing Co.

DRAFTING

Excellent opportunity available in our Westerville office for a person with 1-2 years actual work experience in drafting, preferrable HVAC. Will be responsible for the preparation of submittal drawings for contractor approval in addition to other drafting duties. Must be able to perform with minimal supervision. This person will be trained in estimating for future advancement. High school diploma mandatory with a strong background in math &/or mechanics desired. Please call the Personnel Dept. for an appt. at:

836-9981, ext. 241

UNITED McGILL CORPORATION

EOE M/F

MISCELLANEOUS

3 Fam. Gar. Sale
July 18, 19 & 20. 9am- Weights & bench, furn., books, clothing, & much more. In rear 1587 Weber Rd.

GARAGE SALE
July 19, 9-5 pm. 5953 Northern Pine St., Cooper Wds. Baby toys, playpen & access., antique furn., TV, color, radio, tape recorder cameras, bicycle, tennis & golf equip., plants & much more

STEEL UTILITY SHED - 6'x8', roof needs repair, $25. Call 882-8796.

Yard Sale
3392 Homestead Dr Sat. July 19 & Sat. July 26 9 AM to 5 PM Misc. items.

PHOTO DARKROOM. Beseler 23 C ENLARGER w/colorhead, timer, filters, easels, tanks, trays, washers, dryer safelights, manuals, and much more $325 complete. Call 891-7372 after 5.

Steve's Used Tires
3629 Cleveland Ave.
475-3816 263-7408

PATIO SALE
Fri., 12-8 pm & Sat., 10-5 pm 3260 Ontario, near Karl & Huy Sm applics., dishes clothing collectibles, misc hshld goods etc. Perfect sale for someone just setting up housekeeping

Horse Hotel
Boarding, Trng., Rid Lens blacksmithing, veterinary on call 890-0978 or 855-1213

Almond Refrl. w/ice maker, and self cleaning stove, 1½ yrs. old. 891-2536.

MAHOGANY DIN. RM. SET - 40 yrs. old. Drop leaf table, sideboard, 6 chairs. $295. Call 267-9426

INTERESTED IN THE RIGHT TO LIFE SOCIETY?
Help restore the right to life for our unborn.
Please call: 457-2576

4 WROUGHT IRON CHAIRS 36" ROUND TBLE LOW WINDSOR ROCKER. BACHELOR CHEST W/MIRROR TWIN SZ., MODERN STYLE OAK BED, COMPLETE. ADULT POTTI CHAIR & SOME TOOLS. 2103 Belcher Dr.

GARAGE SALE
1ST TIME
Sat. & Sun. 9am-6pm
1922 Fenton St.

YARD SALE
3060 Pontiac St., Sat., July 19, from 10 am-6 pm. Large assortment of misc items

ADMIRAL REFRIGERATOR
22 cu. ft., Harvest Gold, excel cond., 4 yrs. old. $275
891-7374

2 Family Garage Sale
4217 Valley Quail Blvd., (Sunbury Wds.) Fri. July 18, 9-5pm Sat. July 19, 9-3pm Dishes, car & hshld items, and much more!

MISCELLANEOUS

GARAGE SALE
July 17, 18 & 19, 10 am-5 pm., 5504 E. Walnut, close to Harlem Rd., just E of the Dam. New Avon, sm. applcs., all size clothes, infants, some girls sizes, ladies - 6-18, big men clothes & average, domestics, odds & ends.

GARAGE SALE
Tools, bikes, houseware, & misc. Thurs. & Fri., 8 am-6 pm. 2752 Howey Rd., 1 bl. S. of Weber

Table & 2 chairs: $75-table & $25 for each chair; table & 4 chairs, $30; elec. coffee pot, $5; ice cream freezer, $5; elec. skillet, $5. 267-6665

We Buy, Sell, Rent & Repair
Sherwood Typewriter
SALES & SERVICE
262-3624
Factory Trained
Smith Corona Dealer

Condor Hang Glider for sale, like new. $800. 444-2244.

Toro snow blower
Model 1132, commercial, $800. Call 888-1163 after 6.

Grundig stereo console, reel to reel tape deck, turntable, AM/FM, short wave, teakwood cabinet, asking $150. Call 885-9681.

MOVING
Like new furn., china cupboard, French prov., $150, Curio cabinet, maple $100; Med. chair, green, $45; occasional chair, orange $35; 2 sq. coffee tables, $30 ea.; lg. sq. oak end table, $40; Zenith stereo & speakers, walnut, $75.
846-2726

TIFFANY LAMPS
Closed restaurant Will sell all handmade stained glass tiffany-style, hanging lamps 237-8432

GENEVA'S
3381 Westerville Rd
BUY SELL & TRADE
Call 475-2307

DEAD BOLTS
$27.50 each 2 for $50
INSTALLED FREE 286-7860
MERRILL'S LOCK SHOP

TERMITES
Moths Ants Fleas Bedbugs Roaches Waterbugs, Rats Mice Termites Silverfish etc
Lowell Christman
Pres. & Mgr
Ohio Exterminating Company
1347 N. High 294-6311

GARAGE SALE
3433 Oaklawn Ave July 17, 18 & 19 - 9 AM til dark

WILL PICK UP GOOD USABLE FURNITURE AND APPLIANCES FOR CHURCH USE. Call 268-2589 or 262-9185

COMMUNITY ALTERNATIVE SCHOOL
GIANT YARD & BAKE SALE
Fri. Jul. 18, 11 am-5 pm, Sat. Jul. 19, 9 am-5 pm. 81 Webster Pk., 2 blks. S. of Pk. of Roses Special Children's table

$50 REWARD FOR INFO
Black/white cat killed June 23, 7 pm-8 am., Oakland Pk & Beulah Call 262-2204 eve

Antique satin drapes - brand new - Ivory - 2½ x 84, matching sheers $80. Electric drop in range, 30", green good cond., $65. Slide in dishwasher, green, will take offer 846-7929.

RECLINER
Very good cond., gold. $80. 268-2152.

Beautiful Antique Cherry Mehog Din. Rm. Table w/leaf & 6 new chairs, $250, 263-0669.

GARAGE SALE
Fri. & Sat 18 & 19, 9-5. Large variety; antiques, toys, and mens and kids clothing. 2467 Merbrook Rd. in Brookside.

FOUR RAILROAD TIES, 8 ft long $20. Chrome arc lamp, $25, black vinyl bar & 3 bar stools, good cond. Call 885-6379, after 3:30.

MISCELLANEOUS

LP GAS
For Sale - 7 days a week RUCKMOOR MOBILE HOMES. 3609 Westerville Rd Call 471-1147

REFRIGERATOR - 18.5 cu. ft., white, side-by-side, used 1 month DOUBLE BED - w/headboard. DINETTE SET w/6 chairs. USED CRADLE & CRIB.
891-7031

Garage Sale
Sharon Woods, 1720 Harrington Dr. July 17 thru July 19, 9-5, furniture, clothes, knick knacks, etc.

'55 Coca Cola Mach.
Good cond., $50 or best offer, 261-1710, ask for Dave.

GOLD-SILVER
PAYING CASH for Gold Class Rings, Dental Work, Jewelry, Watches, Sterling Silver.
Located on Morse Rd.
Ph. 475-2966

PORTABLE STEREO, 8 track tape, am/fm radio and record player, $35. Child's stereo, $12. Lawn mower, $15-$45. All in good condition. 268-7387. 1914 Eddystone Ave.

Small portable Black & White TV, like new, $50 or best offer. Call 471-4811.

ALL STEEL DESK w/chair, $100. Lighted showcases and other misc. Call 846-4798.

ANTIQUE FRENCH DOORS
Constructed of walnut & maple w/oak veneer Each door has cut glass wind. panes, needs stripping. $200. 890-7863

TORO RIDING LAWNMOWER - 26", 5 HP, elec. start, bagger, excel condition. $375. Call 891-3843.

GE WASHER, heavy duty, white. Nickel $125; GE RANGE, turquoise, $80, call 436-3627.

AIR CONDITIONER
5,000 BTU Whirlpool, 18,000 BTU Fedders, electric stove, self cleaning OVEN, belt massager, tires, G R 78 - 15, crib mattress, stroller, changing table, elec. furnace, 890-0645

MUST SELL-Several bicycles, lawnmower, rototiller, & golf clubs. Call 881-0827.

Queen mattress & box springs never used $110; gas dryer $85; lined drapes, 12 ft. x 4 ft., 8 pr., cost $203 ea. sell for $45, Birch wardrobe, 90 x 46, $85, credenza, 2 drwr $15 Call 262-2088

Security Personnel
Tuffy jacket, 2 shirts, gray & black, Sheriffs straw hat Call 436-2580 after 7 pm

Miniature Farm House
Assembled & painted exterior. 21" x 38" x 30". $75 891-5421.

KITCHENAID PORTABLE DISHWASHER - coppertone, chopping block top, very good condition $125 Call 846-7116

GARAGE SALE
Sat. July 19, 9-5. 3291 Dresden St.

OVERSTUFFED GAR. SALE
Selling out 10 yrs accumulation of antiques, glassware, and misc collectibles. New things added every day Weds.-Sat 9-5. 1765 Riverbirch off Tamarack S. of circle.

MOVING SALE
Matching sofa & chair (1920's-nice), din. rm. suite w/china, buffet etc liv. rm chairs, table lamps, twin & dbl. beds., ft radio, pictures, misc. etc. 457-9429 after 7 or 8 pm

GARAGE SALE
5118 Riverbirch Dr. N 12x15 shag cpt., 5000 BTU AC, furn., & lots of misc Sat only, 9 am-2 pm

GARAGE SALE- Daily - clothes, misc & furniture: bunk beds, $10, din rm ste., 8 pc $85 sew mach $50, ironer $35, color TV, $40 Stove, $50. 4861 Colonel Perry Dr. 885-4037

MISCELLANEOUS

GARAGE SALE
Fri. & Sat., July 18 & 19, 9-5, 5336 Crawford Dr. Lots of everything.

Garage Sale
July 17 & 18, 9-5, 795 Old Coach Rd., Westerville, off Cleveland Ave. Hshld items, clothing, toys, maternity clothes size 14-16. Bedspreads & curtains. 73 Pontiac Grand Prix.

Garage Sale
5200 Briar Ct., Strawberry Farms, 161 & I-270, childs clothes, furniture, washer, books, toys, 13" Monza rims, wet suit, fins, (med.) 9-5, July 19 & 20.

Norge washer & dryer, $150; Morris stereo w/AM/FM 8 tr., $150; 3 swag lamps, $15 each; 1 lrg. oak dresser w/mirror, $80; sm. childs 3 dr. chest, $15; stove, refrj.-make offer; bedspred. & drps., rust velour, new, $68 now $30; E.A. wing back couch, needs repair, $120 or make offer; twin bed frame, $15; lrg. modern desk w/side drws., $50; 1 Datamatic stove, needs elec plug, $40, lots of misc. liv. rm cabinet tbl., new, $45, call 262-9702. Can see or call between 4 pm & 9 pm.

GARAGE SALE
Elec. flr. scrubber, 2 TV's, gar vac. clnr., many other smaller items. Thurs. & Fri., 9 am-7 pm. 3517 Eisenhower Rd.

TWO 3 SP. BIKES, $15 & $25; picnic cooler, TV trays, toddler chair & car, hooded hair dryer, elec. rollers, black dress boots-size 7, call 882-8801.

GARAGE SALE
3214 Shasta Ave., Thur. thru Sun., July 17, 18, 19 & 20, 9 am-5 pm. Mallory room alarm, complete w/door & window mags.; commercial lighted sign, 4 ft. x 4 ft., original cost over $600; office addressograph (new); Eumig projector, 8 or super 8; Sony telephone answerer & recorder, org. cost $440; Black & Decker radial arm saw w/extra dado blade; several cassette recorders; set of Burke golf clubs; Freidrich rm. air cond.; desk; TV, 23 in. console, pecan wd. w/slate top (needs pict. tube); desk; tool box, crossbed (for pickup truck); large tank for air compresser; sm. stainless steel hand sink; 55 gal. drum pump; many 40 pc. socket sets, all new w/lifetime guarantee, ¼ the org. price! many other odds & ends.

WOMENS BLOUSES, slacks, 3 & 4 pc. slack suits, dresses-size 18. 50c to $10.00. Elec. blanket, $20. London Fog zip out lining coat, $35; Wed.-Sat., 2889 Oaklawn St., 263-0462.

LARGE GARAGE SALE
2 Family - clothing, drapes, domestic items, books, etc Fri. & Sat., July 18 & 19, 9:30-7 p.m. 1755 Staffordshire. (Sharon Wds.).

21" TORO WHIRLWIND MOWER & 19" LAWNBOY MOWER w/grass catcher. Call 262-2798.

3 PC. WALNUT BEDROOM SUITE - $175. Call 890-1649 after 7 p.m.

BROWN VINYL STRATO-LOUNGER recliner, w/vibrator & heat; Champion air compressor, new, 2 HP w/spraygun; bathrm. sink & 2 GE port. stereos. Call 268-0393

25" MAGNAVOX COLOR TV; two 13" rims, excellent condition; 2 MS A78-13 snow tires, excellent condition. Call 889-[illegible]

GARAGE SALE
3 pc. wicker set, old fashion swing, davenport & chair, sweeper, tools, other items Wed.-Fri. 1969 Melrose Ave.

BASEMENT SALE
3501 Sunny Glen, N. of Oakland Pk. off Maize or Karl. July 16, 17 & 18. Little bit of everything. Low low prices.

FOUR UNIROYAL E78x14 w-w, polyester glass belted, low mi.; one E78x14 w-w, brand new; two E78x14 ww snow tires, low mi.; one F78x14, mounted. 885-1066

GE 19 cu. ft. Frost Free refrigerator - 1 yr. old, avocado green w/reversible doors, $300. Call Greg at 228-6875 between 5 & 5

DARK GREEN 90" COUCH. $60; 6 x 30' green/blue straw rug, $25, Hoover sweeper (needs bag), $10; Lovely round 39" (1 leaf) dinette, mahogany table & 4 chairs, $325 268-5589.

3 FAM GARAGE SALE Thurs., Fri. & Sat 9.30-4, 2868 Bretton Woods Dr. between Morse & 161, off Cleveland. Refrig./freezer, baby clothes, car parts & more.

PURPLE VELVET 3 cushion DAVENPORT, tufted back & arms, very good cond., 268-3831.

JUNQUE & SEMI-ANTIQUE YARD SALE
Be there Sat., July 19 & Sun., July 20 from 9 a.m. to 6 p.m. 1297 Manchester Ave.

Gigantic Yard Sale
Clothes, Furn. & misc. Lg floor plants, $10 ea. Thurs - Sun., 9-6 p.m. 3596 Westerville Rd

3 Fam. Garage Sale
Mens', womens', kids clothes, electronic supplies, appls., toys & lots of misc. 10-6, Thurs., Fri & Sat. 1722 Brookfield Sq N., 885-6777

BABY ITEMS - matching highchair & playpen, Hule-coup walker, swing, back carrier. Call 863-[illegible]

GARAGE SALE
1879 & 1887 Coghill Dr Thurs., Fri. & Sat., 9 am-4 pm. Baby items, toys, earth stove, hshld items, TV, bar, girls bike

AIR CONDITIONERS: 6,000 BTU, $95, 8,200, $145; 9,000, $150; 11,000, $185, 14,000, like new, $210., also 10,000 casement, like new, $225. Call 268-1487.

MISCELLANEOUS

GARAGE SALE
Fri. Only. 9-5 pm. File cabinet, bike rack, dehumidifier, bath rm. cpt., drapes & much misc. 591 Catawba Ave., Westerville.

Multi-Fam. Yard Sale
Sewing mach., elec lawnmower, cassette deck, records, misc. Sat & Sun., Jul. 19 & 20, 9 am-6 pm. 166 Chase Rd.

MOVING SALE
Fri. July 18, 8:30 to 5, 6852 Highland Pl., Worthington, just off Worthington Galena Rd. Clothes, toys, furniture, bikes.

GARAGE SALE
Fri. & Sat., 9 am-5 pm. Work bench, tools (handymans treasures), plumbing, electrical, misc., furn., clothing. 5561 Aqua St. (off Tupsfield at Maple Canyon).

Mens 10 spd. bicycle, excellent cond., $50; womens 10 spd. bicycle excellent cond., $45 Call 890-9803

RIDING MOWER
8 hp. 30" cut, $175; electric stove, has self cleaning oven, $125; 6 tires, GR78 x 15 - $125; Fedders 18,000 BTU air cond., $300; belt massager, $75; 19.2 kw electric furnace, $200. Hoover upright, $30, call 890-[illegible]

MOVING-GAR. SALE
Clothes, furniture, toys, misc Thurs. July 17 thru Sat. July 19, 9-4:30, 1717 Ivyhill Loop S., off Tamarack.

Garage Sale
861 Timberlake Dr., Annehurst Village, Westerville, Fri. & Sat. - July 18 & 19, 10-6.

Garage Sale
Stereo, 3 unicycles, greenware, clothing. July 18 & 19. 9-5. 5537 Driftwood Rd

YARD SALE
Gas dryer, kit. tbl. & chairs, clothing. Sat. & Sun., 9 am-6 pm. 4556 Valleydale Way.

GARAGE SALE
521 E. Stanton Ave., July 18 & 19th. Boys 3 sp. bike, 2 pcs. luggage, playpen, sleeping bag, toys, boys & girls clothing, & several misc. items. 9 am-6pm.

GARAGE SALE
Sat., 9 am-6 pm. & Sun., 9 am-5 pm. 800 Tradewind Dr., off Huber Vlg. Blvd., Westerville.

Offering for Sale on Sat., July 19, 9 am-4 pm. the following list of quality period antiques & access. Pennsylvania stenciled mammy bench, country Hepplewhite tea table, Sheraton mahog. drop-leaf table w/drawer, 18th. century candle stand, plank bottom & ladder back chairs, several Victorian pcs. incld. dressers, bed, stand, brass candlesticks, brass & copper acces., boxes, buckets, quilts, lamps, china & glass. Huhn Haus, 3546 Paris Blvd., Westerville.

Two dryers, 6 pc. black oak dining room set, 4 black oak end tables 268-3876.

Multi Fam. Yard Sale
July 18 & 19, Fri. 9-2 & Sat. 9-3. 4443 Danforth Baby items, kids clothes, high chair, bed, play pen, misc.

For sale: ROUGH PINE PLANKS. 2 x 6 x 14 ft., Call 263-7362.

AIR CONDITIONER, AMANA. 5,000 BTU's, used 2 weeks, like new cond. 8 thermostat control settings, 2 fan speed settings $100 Call 889-7369

MISCELLANEOUS

ALPINE HAUS
1170 Oakland Park Ave.
WORLDWIDE IMPORTS
We specialize in HUMMEL figurines, plates, cards & calendars. Crystal, brass, pewter, candles, china & many other novelties Open 1-7 p.m. 268-6447 Closed Mondays.

HARDWICK GAS STOVE, 30", excel. cond., $85; Queen size sofa sleeper, $75. Call 262-7256 between 5 pm & 9 pm.

RCA COLOR TV CONSOLE. Early Ame can. excel. cond., $125, table & 6 chairs, $35 for all; 5 ft. bar, $45. Dresser, $35. Sofa-bed (2), $30. Call 475-9497.

MOVING SALE
Antique furniture & quilts, lots more misc., reduced to sell. 565 Hartford St Fri. & Sat 9-?

Garage Sale
Sat. July 19, 9-5, 1369 Snowmass Rd., Worth., baby items, toys, furniture, color TV

METAL STORAGE CLOSET $20; Woodstock manual typewriter $40, antique upholstered occasional chair, excel. cond., $75. Cogswell chair with ottoman $20. Call 885-6827.

Garage Sale
July 18 & 19, 4701 Almont Dr., something for everyone!

Queen size set, extra firm, searsapedic with frame, $400; Call 891-6046 after 5 P.M.

GARAGE SALE
6074 Ashtree Pl. Sharon Woods, July 17, 10-4, small appls., good childrens coats, and clothes all sizes. Girls ten spd. bike, excel. cond. Lots of other good misc.

75 FORD ENGINE, V-6, 2800 CC's & transmission, runs good. $300 or best offer. Call 927-1938.

Yard Sale
Fri. & Sat. 9-4, 215 N. Vine, Westerville, hand-power tools, sporting equip., womens 10-spd. bike, toys, furn.

Moving Sale
July 19 & 20, furniture, refrig., 72 Torino wagon, dinette, misc. Give away prices. 2851 Scotchpine Ct., 890-7175 CASH.

Yard Sale
July 19 & 20, 9-5 both days, 5135 Kingshill Dr., small appls. furn. & lots of misc. Something for everyone!

GARAGE SALE - Bikes, Tandem bike, baby furn., chair, hsehld. items., womens', mens' & child. clothes, all szs. toys, misc. Wed.-Sat., 9-6. 1733 Case Rd.

Multi Fam. Gar. Sale
July 18 - 10-6 & July 19 10-1
140 Larrimer, Worthington, TV, dresser, typewriter, toys & games. Carpet & much more.

Garage Sale
Thurs., July 17, 9-4, 1000 Piedmont Rd. off Maize. Baby clothes, etc.

Big Garage/ Moving Sale
All must be sold! 10-5. 356 N Selby Blvd., Worthington, Weds.-Sat.

GARAGE SALE
Thurs., Fri. & Sat. Moving sale, lots of nice things, hardback books. 1853 & 1862 Brookfield Rd.

GARAGE SALE
Thurs., Fri. & Sat., 10-6, 5947 Gina Pl. off Cleveland Between Schrock & 161.

MISCELLANEOUS

GARAGE SALE
Fri. & Sat., 9-7. 4 Family. Hsehld. goods, clothing, misc. 5497 Crawford Dr.

WASHER & DRYER, elec. stove & refrig., 5 pc kitchen set, triple dresser with mirror, 2-40 ft aluminum ladders, 25 ft. alum. walk plank, 2 alum. ladder jacks. Call 263-7367.

MUSICAL TURKEY will deliver a poetic message that we write. Song included. Great party idea Call Turkey-Line 268-8610

SINGLE BED w/sheets, spread & blanket, dresser & night stand. Cash. $130. Call 855-1946

TWIN FRENCH PROVINCIAL BED, MATTRESS, SPRINGS. SOLID WALNUT CONTEMPORARY DESK. ALL TOP QUALITY. LIKE NEW. REASONABLE. Sat. 1-5 pm. 959 Poling Dr

Admiral Upright Freezer
Frostfree, 20 cu. ft., white. Excellent condition. $215. 891-5564

Household Sale
China cabinet, wash stand, secretary/bookcase, library table, 4 old chairs & much more. 3824 Beulah Rd.

Moving-Must Sell
Gigantic Patio & Yard Sale. Everything must go! Auto. hshld., clothes, tape deck, speakers, adding mach., 2870 Hamilton Ave., Fri. & Sat., 9 am-7.

3 FAM. GAR. SALE
4848 Valley Forge Dr., 9 am-5 pm., Thurs. Tent, coats, childrens, teen & adult clothes & misc. items.

GARAGE SALE
Clothes, toys, lamps, hair dryer, kit. items. 808 E. Longview, all day Fri. & Sat.

AIR CONDITIONER 5000 BTU, $85. Call 268-4476 or 1428 Northridge Rd.

MOVING SALE
EVERYTHING MUST GO! Thur.-Sat., 10-7 p.m., 6557 Dobson Sq. W., off Karl & Cranwood, N. of [illegible]

BASEMENT SALE. '78 BUICK LIMITED PARK AVE., 15,700 auc. mi., full power, loaded w/extras. $6500, regulation size Valley pool table, $450; 77 pcs. Noritake china (Corinth pattern), $85; RCA color console TV/record & radio, $280, GE secretary stereo & record player combo, $250; old Duncan Phyfe mahog. buffet, china cabinet & end tables; German steins; lamps; marble topped coffee table; gold sofa; clothes; collectibles; & lots of misc. 1680 Ormond Ave.

Sears Kenmore Dishwasher 6 yr. old, like new, $180, 475-1680.

GARAGE SALE
3662 Panama Dr. (Huber Ridge), Fri. & Sat., 10 am-?

Patio table, glass top; file cabinet; office chairs; sm. desk, $8; lamps stand, $5; lamps, pr., $10; uphol. fabric; stereo; misc. items 268-5731.

REFRI. side by side avocado, 19 cu. ft., Westinghouse w/ice maker, like new, $425; lawn mower, Sears Eager I, w/rear grass catcher, $125. 878-4970 after 6 p.m.

Family Room Sale
Furn., lots of misc., toys. 1864 Ormond Ave. Sat. only, 9 am-5 pm.

GARAGE SALE
2530 Woodley Rd., Minerva Pk. Thurs.-Sat., 9 am-4 pm.

Whether you are BUYING or SELLING!
Linden - Northland
Westerville - Worthington
Reaching 58,700 homes each week.
Use the form provided below, or call:
846-7750

DEADLINE FOR ALL PUBLICATIONS:
Monday - 6 P.M.
Write Your Classified Ad Plainly In Space Provided

1 LINE
2 LINES
3 LINES
4 LINES
5 LINES
6 LINES $6.10
7 LINES $7.30
8 LINES $8.30

Amount Enclosed $_____

NAME
ADDRESS
CITY
PHONE ZIP

MAIL TO:
THE NEWS
P.O. Box 24009
Columbus, Ohio 43224

846-7750 VISA

A PARTY IN THE PLAZA

Sponsored by
The Devonshire Plaza Merchants

JULY 19, 1980
(Rain date July 26, 1980)

ALL DAY FLEA MARKET

SQUARE DANCE in the evening 6-9 p.m.

A demonstration by experienced couples followed by an open invitation to square dance for beginners. (Coached by an experienced caller Mr. Chuck Marlow.)

DRAWING FOR PRIZES
PONY RIDES FOR THE KIDS
FOOD AND DRINKS AVAILABLE

Ice Cream
Sandwiches
Popcorn
Slushee
Cokes

COME AND BE A PART OF THE FUN!!

WATERMELON $1.50 up

Truck-Load **PEACH SALES**
Freestones for Canning — Cheap by bushel
3 lb. basket $1
While they last. Bring your basket

BANANAS 3 lbs. $1.00

JUST ARRIVED
HOME GROWN, OHIO RIVER TOMATOES

FRESH PULLED SWEET CORN

OPEN 7 DAYS A WEEK

KERNS FRUIT FARM
2724 Cleveland Ave. at Weber

MISCELLANEOUS

PATIO SALE
Fri. & Sat., July 18 & 19, 10-5. 1361 Barnes Dr. E. Karl Village Apt., off Karl Rd. Hsehld & baby items, toys, misc

GARAGE SALE. 1479 Fullen Rd., 9-4 p.m., Thurs., Fri. & Sat 3 new tires, BR-70 x 13, whiskey decanters, maple table, 9 x 12 braided rug, 2 new bathroom sinks, other misc. items.

Part Pekingese Pup, male, 4½ mos. old, has some of his shots, $20; Raggedy Ann & Andy double chalk-board desk, chalk & eraser, $10. 475-1317

3 FAM. GAR. SALE 915 Norris Dr.; off Meize; July 18 & 17, 9 am-5 pm. Clothes, toys, stroller-chair, trunk, bathrm. fixtures, hobby horse, screened tent, misc.

GARAGE SALE
1730 Sandhurst Rd. 10" radial arm saw, 2 swag lights, 2 end table lamps, GE self cleaning range, velour couch & misc. 11 am- July 18 & 19 - 5 pm.

Garage Sale
1082 Garvey (Salem Village) Thurs., Fri., Sat. July 17, 18 & 19, 10-7. Many items to choose from

Two ZENITH B/W console TV's very good cond., $45 each, also elec. tin can alley rifle game. Like new and hot wheels set 267-7901.

WASHER, HOT POINT, real nice! $125; Ref. Frigidaire, freezer on top, double door Beautiful. $275. 436-3627.

REF., SEARS, apt. size, nice! $119; Dryer, Maytag, oldie but goodie, $80. Call 436-3627.

Yard Sale
Fri. July 18 thru Mon. July 21. 9 am to dark. 4569 Fairgrove, N of Morse off Westerville. Lots of clothes, curtains, rugs, dishes, toys & lots more.

Big Yard Sale
Sat & Sun. 7/19 & 7/20, noon to five. 123 W. California Ave., off High St. South of N. Broadway Children's clothes, toys, books, baby equipment, and much more. Three families.

SPECIAL SALE
DON'T MISS IT! Bargain prices on new handmade macrame hangings. ALSO hundreds of used items including electronic TV game, water bed, crock pot, misc. small appls., Lionel race set (elec. football game) many other games and toys, large selection of clothes, painting & music stand, most items in like new cond. Sale Hrs. 10-5, July 17-19 at 3778 Beulah Rd., signs just S. of Cooke Rd

Multi-Fam Gar. Sale
July 17-19, 1980
1080 Urban Drive
9 am
Girls clothing, infant-6x, tricycles, bike, books, patterns, material, blender, tires, bowling balls, projector, many household & personal items No prior sales.

CANOE ALUMINUM FURRY 16 ft., Malard travel trailer 16 ft., 73 Chevy Monte Carlo Landau. Call after 4:30, 263-1417.

Two Fam. Gar. Sale
Sat. & Sun., July 19 & 20, 9-5. 4147 Spring Flower Ct. in Strawberry Farms. Clothing for adults, children, electronic equip., bdrm. set, dbl. bed, bowling balls, other misc. items.

CRAFT SALE
Wednesday & Thursday
2 Days Only
Swans, $6 ea.; large owl table lamps, $45 ea.; child. lamps $25 ea.; lazy hound and pup set, $40 per set; lg pitcher & bowl, $35; umbrella std., $25 & 30 ea.; old fashion churn, $30, tiger, $30; Also mugs, gravel bowl, candy dishes, turkeys cream & pitcher, salt & pepper shakers Plant hangers $4 ea macrame hanging tables w/glass, $35; lg. macrame towel holders, $12; macrame brooms, $12; macrame flower pouches, $9; macrame spices rack, $4; Dimple face doll Kleenex holders, $5
2620 E Powell Rd

MISCELLANEOUS

GARAGE SALE
Fri. & Sat., 9 am-6 pm. Misc hshld. items, drapes, rugs, tools & etc. 235 Brisbane. Huber Village.

STORE CLOSE OUT MERCHANDISE
2 Days Only
Wednesday & Thursday
Cassette car stereo, $35; set car stereo speakers, door mount, $12.50; Jubilee auto Diesel horn, $15; Jet sounds in-dash car stereo cassette tape player with AM/FM MPX radio with all hardware & instructions, adjustable shafts range, $60; Bird dog $9 all/Sand police radar detector, $40; Clifford Industries, 2-key under dash, lock mount for CB's, $2.50 ea.; Deluxe CB carry case by Le-Bo, reg. $19.95, only $10; Coaxial cable, $15; One used, CB whip antenna, $10; BRK Electronics 8 battery powered smoke detector, $8 ea.; RCA base station CB antenna, ¼ wave omnidire for use with 23 or 40 channel CB sets; CM Curtiss Mathes comb. FM & TV antenna, $8; citizen band converter model CB10. Receive both AM and all 40 CB channels from your AM radio, $5 ea.; Graphic equalizer stereo booster 40W + 40W model KB1010, $40 ea.; Tenna's under dash 8-track stereo tape player, $25.
2620 E. Powell Rd.

ROCK MAPLE KNEE HOLE DESK & chair w/cane bottom, like new, $190. Call 846-2729.

ON SALE - Lifetime Guarantee Waterless Cookware at wholesale price. Call Jane, 890-7107 before July 21.

GARAGE SALE
Thurs., Fri. & Sat., 9-5 p.m. 5461 Cedarbush. Forest Pk. E. Baby & child. things. Habitrail, TV, clothes, lawnmower & hsehld. items.

Outboard boat motor, 5 hp; wood ladders, 16 ft., ext.; power bench grinder; Bushnell binoculars; 7 x 35; Corningware, & misc articles. 262-

3 Fam. Gar. Sale
July 17 & 18, 9-5, 1833 Penworth Dr., rocker, lamps, 3 steel belted radials, Avon bottle, some baby clothes & lots of nice teen & adult clothing & misc.

GARAGE SALE
Fri & Sat., 3661 Bogota, Westerville. 10 am-4 pm. Lots of misc. items.

LADIES 3 SP. BIKE
26", call 846-4663 after 4 p.m.

Walnut bedrm. suite, 1940's, 4 pcs w/spring & mattrs., $575. mahog. bedrm. suite, 4 pcs w/box springs & mattrs., $650. like new. 865-2635

BIG SALE
Antiques, collectibles, baskets, linens, elec./gas camper refri., camp cook set, 50 paperweights, lg. green wool rug, maple stereo cab., much more. 4360 Wanda Lane. W. of Maize & S. of Garden. Fri & Sat., 9 am-7

YARD SALE
2051 Fern Pl. Dishes glassware, tables, clothing, misc Fri., Sat., & Sun., 10 am-7

2 Days Only
Wednesday & Thursday
BRAND NEW
Firestone Deluxe Champion tires H78x15, 2 for $100 or 4 for
2620 E. Powell Rd

AUCTION
Sat., July 19, 7 pm
Rear 2711 Morse Rd.
Dealers Sale. Also mixed variety--coming in from storage, primitives, collectibles, glassware, am. applics., pottery, bikes, boxes to be sold by the box Deals for everyone—something for everyone Come in for long sale Auctioneer John Ryan 471-7777 or 891-2155 Not responsible for accidents

MISCELLANEOUS

GARAGE SALE
Antique brass fireplace set, baby items, storm door, counter top, chain link fencing & more Fri. & Sat. 2773 Bretton Woods Dr

GARAGE SALE
2 Days Only
Wednesday & Thursday
Children clothes, mens', womens', new braided rugs, 45" lg., 2 for $3, 70" lg., 2 for $5, Sears Lawn edge, trim & mower, reg. $76.99, like new, ¼ HP, $40, Black & decker edge trimmer, $40; 4 brand new Firestone deluxe Champion tires, H78x15, 4 for $160 or 2 for $100; Royal port. typewriter, $25; pr. Spanish wooden sconces, $5; 2 American classic HO collectors series train engines, $8 ea.; 1 disco lamp, $15; Vaporizer w/auto shut off, $4; 2 Kaywoodie tobacco jars, $5 ea.; 1 wd. bookstand, $5; lifetime cutlery, Colonial style, black pine handle flatware, new $10; 1 wooden planted, $4; new Presto Burger cooker, $4; new double wide gold drapes, lined, $10; straw Christmas wreathes, $1.50 ea.; radio control custom van, fuel powered, .049 engine, $10, new wall clock, $10; music std. $3; 3 pc. metal wall sculptured, $15, combination Jeannette Maulinex, never used, $15; many more items
2620 E. Powell Rd.

Big Garage Sale
1860 Peardale Rd. N. Fri & Sat. 9-2, girls clothes 0-6, twinbed, end tables, wood cabinet, bedspreads, set blue dishes, lamps, pictures, books misc.

Garage Sale
Sat. 11-5, 1525 Fowler Dr. (just S. of Morse & off Karl Rd.) Maternity clothes, baby furniture, baby clothes, toys, luggage, excecisar, and many misc items.

Bunk bed, metal frame, foam mattresses, with chest & chair to match. Call 891-2813.

AUCTION
Thurs., July 17, 7 pm.
Rear 2711 Morse Rd.
Collectibles, antiques, old furniture. Hand painted vases, lamps, luggage, vases, elec. appcs., oil lamps, high chairs, silver salt & pepper, old razors, jewelry, depression glass, hall tree, dresser, chest, vanity w/mirror, round table w/4 legs, bookcases, pictures w/frames, hook rugs, hanging lamps, also hand painted lamps, square oak table, oak high chair w/metal tray, oak pump organ-excel., maple bed frame, walnut bed frame, lanterns, refri., elec wall clock, mantle-fireplace andirons-screens-complete, waterfall chifferarobe, waterfall vanity, oak frame w/beveled mirror, office chairs, set of doll baby bunk beds. Lots of furniture coming-not listed items from storage lot: Varnery train sets, 30-40 boxes - still sealed, never unpacked, collectibles, sell by the box. Too many items to list all Avon bottles-still in boxes, end tables, some china, radios TV's, odd chairs-plank bottom. Auctioneer: Owen Strait. 471-7777 or 891-2155 Not responsible for accidents

CARS-TRUCKS

Surplus Jeeps, cars & trucks available through government agencies. Many sell under $200 Call 312-742-1143, ext. 4017 for information on how to purchase

1977 FORD F100 PICK UP, 3 spd, 6 cyl., black w/red interior. No reasonable offer refused Must Sell going into service Call 891-9231, ask for Tony

1973 FORD TORINO, 4 dr., 8 cyl. air cond., runs well weekdays 8-5; 885-3365 evenings: 488-1026

76 Gran Torino
Low mileage, full power, excel cond., sharp, must see! $2450 Call 890-4495

1978 Diamond Jubilee T-bird This is a limited edition car equipped with every option MUST SELL! Call 890-4495.

71 OLDS CUTLASS SUPREME. 2 dr. air cond., AM/FM stereo tape deck, blue, new paint job within last year, runs good $550 2966 Pontiac St., home all day.

68 NOVA, 6 cyl., P.S., P.B., new Michelin radial tires. $600 Call 891-9055 after 5

'77 DODGE VAN
318, custom inside & out, low mi., must sell, $3000, 268-0710

61 FORD GALAXIE. 4 dr classic. American Graffiti-Mayberry Police car auto. PS. 98 K mi strong T-Bird 292 eng. slushy trans., Lots of rust SBR! Reliable Asking $179.95 Second owner 846-3987

72 PLYMOUTH SATELLITE CUSTOM - AC, PS, vinyl top electronic ignition, low mileage, new frt brakes & exhaust $950 Call 890-8763 after 5

CARS-TRUCKS

'78 Mercury Cougar
2 door, company executive's car, 18 000 mi., very clean Phone 846-2013

73 VENTURA, NEEDS WORK CALL JOE, 891-2425.

1975 Granada - low mileage, good cond asking $2500 1966 Ford truck asking $700 Call 882-8339 after 5 P M

76 AMC HORNET
6 cyl original owner good condition $1595 Call 888-8545 after 6 p m

WILL BUY
Wrecked or junked Foreign cars, any model K&K Auto Service 252-0825 or 475-8543

1979 Camaro
P.S., P.B., auto, V-8, A/C AM/FM stereo Dk brown, low mileage, excellent cond 891-0112 after 5 P M.

79 MERCURY CAPRI - 2 dr hatchback rally sport, like new low mileage, AM/FM cassette, PS, PB, excel. mpg, 4 cyl., wh. blue int. $4875 891-4912

74 TOYOTA CORONA
2 dr., auto, AM radio, new tires, $1200. Reg gas Call 891-5175.

79 VW RABBIT DELUXE - 4 spd, fuel inj., reg. gas, 15,000 mi., wh. w/blue int & stripes. $4995 Call 436-8466

'72 PONTIAC
LEMANS DELUXE, very good cond., PB, PS, air, good int., $800. 261-7044

CARS-TRUCKS

82 BUICK SPECIAL - 4 dr., V6 auto., 20-26 miles per gal., 26 600 actual miles Needs front end repair due to accident by original owner. Runs great $350 Call 267-5809

'72 CHRYSLER
58,000 mi., new tires mech sound, body good-int excel. $950. 436-3996.

74 OLDS CUTLASS SALON - white w/red vinyl roof & int., swivel bucket seats, low miles.

1970 Nova, 2 dr., 307 V-8 runs well. 846-4839. $395

75 CAMARO - SUPER CLEAN! 350 V8, auto., vinyl top PS, PB new: tires, shocks & exhaust system, rally wheels MUST SELL! $2750 890-7887

'76 T Bird
3 way black, loaded 46 000 mi., excel cond., sharp-must see $3450 891-9847 evens

GRILLE BRUSH GUARD with tow hooks for truck. $40 263-2670.

'76 CORDOVA
Full power, air, 60 40 bench seat, excel. cond 47 000 mi 888-7810.

79 PLYMOUTH HORIZON - 4 dr hatchback, AC, PS, cruise cont., luggage rack, rustproofed, Michelin tires, low mileage radio & cust int. 891-7466

69 DODGE Dart Swinger, new brakes, very good cond Call 263-6132.

CARS-TRUCKS

73 FORD WAGON - plush, runs great, excel. care. $1150. Call 268-3404.

79 BRONCO - $6900 or trade for 4 x 4 TOYOTA '73 MARK IV $3500, gd cond '72 FORD VAN furnished, $1000 or trade for small car 891 2785, aft 5 pm

1972 Chevy wagon, P.S., P.B air 45 000 actual miles Beautiful condition in, out and running Asking $1600, must see to appreciate 885-3828

72 FORD TRUCK
360 auto, very good cond. $1100 263-2870

74 CHEVROLET EL CAMINO - SS - 350 eng., auto PS, PB air cond. $895 Call 476-0773 after 6 pm

LEER 8 FT. WHITE CAMPER CAP WITH LADDER RACKS. 263-2870.

'76 BUICK CENTURY
V6, 2 dr. HT, full power, AM/FM, white w/red vinyl top, sharp, Must sell $2195, 888-

71 Fiat 850 sport coupe Needs work. $150. 471-3434 after 5.

68 Chevy Biscayne
4 dr, 6 cyl, auto, battery 6 mos old, 107,000 miles $250 Call

78 Pontiac
PHOENIX LJ, 2 dr. P.S., P.B., air, AM/FM stereo, rear defrost $4100 Call 261-7258 or 294-1545

CARS-TRUCKS

78 Chevy Nova - loaded. 882-0537.

'75 Ford Elite
32,000 act. mi., cruise, am/fm, a/c, tilt wh excel cond. $1950 261-7276

350 TURBO with shift kit, good cond $45 Call 267-5809

'78 CAMARO
16,000 mi., silver ext. Auto, AM/FM radio Air, red int., very clean
889-2521

TWO 8 FT MORRISON BOXES FOR TRUCK $100 for both 263-2670.

For Sale - $300
302 Engine & Transmission
Good Shape
885-1764

78 BUICK LESABRE Landau roof, 2 dr., AC, AM/FM stereo split seat, low mileage, silver w/red int., clean Asking $1500 Call 262-0481

CONVERTIBLE - 1969 Buick Skylark GS. Call 882-7805.

'70 OLDS DELTA 88
2 dr., radio, heater, air, call 268-8772.

78 PONTIAC SUNBIRD Hatchback - yellow, PS, PB, AC, V6, low miles, excel. condition Call 891-4915.

For Sale - $300
1969 Fairlane 500

CARS-TRUCKS

'65 MUSTANG
Asking $700-will nego. Call 267-4386 after 6 p.m.

'73 OLDS 98
2 dr. luxury sedan, loaded. Michelin tires, low mlg., very good cond., 436-1264.

78 Pontiac Bonneville Brougham, loaded with extras $4000 Call 469-3100 days or 891-6048 evenings.

1976 DATSUN B 210, 4 dr sedan, chocolate brown exterior, parchment interior, $2400. Call 882-8040, after 6 P M

'66 FORD STATION WAGON

72 Torino wagon, PS, PB, luggage rack, trailer hitch with electric brake. $350. Call 890-7175

71 PONTIAC - 4 dr., auto., PS, PB, AC, excel. transportation. $350. Call 885-1169

1974 CHEVROLET NOVA HATCHBACK, auto, P.B., P.S., $1500 Call 882-3523

SERVICES

GENERAL HAULING
Trash removal, garage wrecking, tree service, basement, attic & garage cleaning Free estimates Call 299-8842 or 299-2113.

SEWING MACHING REPAIR
All makes, 24 hr. service Clean, oil, adjust in your home $9.95. 1 yr. guarantee on all repairs. Call 890-5296

SERVICES

GARAGE WRECKING
FREE ESTIMATES
CALL 299-2113

Painting & Wall-texing
With Ref.

Light Hauling, Painting, Lawn Care. Reasonable Rates. 267-6832 after 5 p.m. weekdays, anytime weekends.

CHAIRS CANED ALL KINDS, IN MY HOME.
475-6118

Odd Jobs
lawn care, painting, etc. Evenings & weekends. $10 minimum. 471-0424.

Dead bolt locks $25
Will also do home repairs. Call

LIGHT HAULING
Rubbish, trash, brush
Clean, reliable service
Reasonable rates
Call Red 263-0617 or 436-1658

Sewing Machine Repair
ALL MAKES
Free Estimates
31 Years Experience
Phone 882-0143

LAWN CARE
Mowing, fertilizing, etc.
Reasonable rates
Green Meadows Lawn Service
Worthington area, 431-0041

REMODELING, formica tops, cabinets, room additions, painting 261-0543.

Service Directory ... 846-7750

bringing good business together.

ACCOUNTING

ACCOUNTING & TAX SERVICES
For Small Businesses and Individuals
WILLIAM LAAKSO, CPA
891-1363

ALTERATIONS

CARR TAILORING CO.
Expert alterations-Men & Women's - Quick service-
5473 Karl Rd.

PROFESSIONAL SEAMSTRESS
Will do alterations, tailoring & mending, on all clothes. One day service Worthington area. 436-5114

APPLIANCE REPAIR

Kingshill Appliance Repair
ALL MAJOR APPLIANCES & AIR CONDITIONING
Factory trained technicians.
All work guaranteed
436-3627

BLACKTOP WORK

BLACKTOP
SEALING
Small patching, Recapping & New Driveways. Licensed and bonded. Free Estimate.
Call anytime 267-5519

Hamilton Improvement
Concrete Work & Blacktop Repair & Sealing Res. & Comm. - New & Repair
Free Estimates
Call Anytime
267-7456

G & G BLACKTOP
New, recapped & extensions
Driveways sealed
Free est. - lic. & bonded
471-8490 or 267-3208

CONCRETE & CEMENT WORK

CEMENT WORK
Walks, Steps, Patios, etc.
No job too small - Free Est.
Licensed Bonded & Insured
R.L. Bando 846-8514

PAUL'S Cement Work
Free Est. Insured, licensed, bonded. Driveways, patios, sidewalks, steps
10x20 Patio $425
Incl. Labor/Material

SAMMIE DIXON
Masonry & Constr.
Cement & Blocks
CONCRETE sidewalks, patios and driveways New & repair. Free Est
475-1361

NEED?
PATIO
DRIVEWAY
TOPSOIL
LIGHT HAULING
ALL-AMERICAN CONCRETE
After 5 P.M. & weekends
882-2944 or 890-7146

Masonry & Repair Work
Concrete, brick, block or stone Fireplaces, patios, or foundations Call Bob 267-8178 evenings

Concrete Driveways, Patios, Sidewalks, etc. Lic. & Bonded
S.A.K. Construction Co.
Free Est. Steve Krass
261-6225 Eve. & Wkends.

QUALITY CONSTRUCTION CO.
CEMENT WORK
Backhoe - Dump Truck
Licensed & Bonded
FREE EST. 475-4628

Cement Work
Floors - Patio - Porches
Driveways - approaches & sidewalks New & repairs. Licensed & Bonded. Free Estimate
Olympic Cement Cont.
263-1786 Call Anytime

Nick Capparuccini
Block & Brick Work - New or old
Free Es

D & J Cement Contractors
Walks, patios, slabs, driveways, steps, porches, Dump trucks & drivers for rent.
Best in town - save money with us.
Bonded & Insured
Dave

FOOR BROTHERS
Cement & remodeling-Sidewalks, driveways, floors, patios, steps. Free Estimates. 891-7342

Cement Work
Driveways, patios, sidewalks. Free est. F. Frederick
476-0447, aft. 6 pm

FENCING

CHAIN LINK FENCE WOOD FENCE
Installed & Repaired
J.E SYAR Fence Co 890-6230

GENTRY FENCE CO.
Fencing Installed & repaired
Free Estimate
888-2748 965-1878

FIREWOOD

FIREWOOD
By the rick, cord or truck load
Low prices, quantity discounts

FURNITURE STRIPPING

Furniture stripping & refinishing. Retired man - 35 yrs experience Free estimates, pick up & delivery Call 882-9012

STRIP JOINT
Furniture stripping, repairing & refinishing 874 Oakland Pk. 262-2323 8-8 pm. Mon-Sat Closed Wed aft. Furniture for sale & furniture on consignment.

HEATING & COOLING

LARRY'S Heating & Cooling
LIC.-BONDED-INSURED
Heat Pumps our specialty
All Brands
10% Disc. to Sr. Citizens
24 Hr. Service
846-6653

HAULING & MOVING

GILBERT HAULING
Top soil, gravel, sand. All type rubbish Garage cleaning, tear down old garages & haul away. tree cutting & hauling Commercial lawncare 476-1689

HAULING
Topsoil, sand and gravel, also light trash hauling jobs. Free est Reasonable. 262 7174.

MOVING OR HAULING
Local or out of town. Refs Call 261-7781 or 262-6416

MOVING?
We're dependable & experienced Reasonable rates Free Est Jerry 263-4635 or Jim 882-4526

Light Hauling
Clean Up of Any Kind
& Tree Trimming
(Free est.) 475-8630

Hauling of Any Kind
Garages & basements cleaned
REASONABLE RATES
267-5361

HOME IMPROVEMENT & REMODELING

NEEDED!
Firewood to "cut for personal use Remove trees, clear-out woods, old wood, etc 891-1360

Bob Jackson Services
Ext. & Int. Painting. Roofing Jobs. Basements cleaned, deodorized & Thorosealed. A-1 References Provided. FREE EST. 475-6009

YOUNG'S SIDING AND ROOFING
3434 Dresden
Alum. & vinyl siding
Replacement windows
Vinyl & alum. GUTTERS
Custom made awning
Lic. Bonded. Insured
Free est.
263-8917

LOW, LOW RATES
Roofing, painting, bars, bathrms. kitchens, fam. rms., gen. maint. & many other things. Just Ask. 237-1562 or 297-1451

Plumbing & Electrical Work
Or replacing, also carpentry. Call 476-1862 after 5 pm Mr. Lee

COMPLETE Remodeling
BATHROOMS AND KITCHENS
Formica Linoleum
Ceramic Tile
THOMAS FLOORS
263-2082 885-1336
2701 McGuffey Rd

HANDYMAN
Home repairs - Plbg. - electrical - general - Gutters cleaned - Painting - small jobs welcome Bill 267-8483

Bath Ceramic Wall Tile
Regrout, repair, replacement.
Call Don Ballard
SCRUBA DUB 262-9816

KITCHEN REMODELING
You Save...$...by having your cabinets refaced w/formica rather than replaced. New Drawers & Door Fronts, Counter Tops - Sinks - Faucets New Cabinets Vanities
LIC.-BONDED-INS.-REF.
Call John Meinhardt for Free Est. - 9-2, 275 0351; After 6, 846 8376

Custom Home Improvement
Replacement windows
20 year warranty
Roofing & Siding
Storm windows & doors
FREE EST. 267-9351

Steam Carpet Cleaning
Any 2 rooms or w/attached hall
$29.95
885-4140

DEAD BOLTS
$27.50 each, 2 for $50
INSTALLED FREE
MERRILL'S LOCK SHOP

REMODELING & MAINTENANCE
Rec Rooms wood decks & screened-in enclosures, storm windows & doors, attic fans kitchen cabinets
Painting Int. & Ext.
Licensed & Bonded
DON ROWE
(Local Call)
927-5168

REPLACEMENT WINDOWS
STORM WINDOWS & DOORS
C.R.W SALES
For free est call
ofc 236-1985 or 236-0376

Put a Bulge in Your Billfold with a Want Ad in The News

LAWN CARE & LANDSCAPING

TREE SERVICE
Feeding, removal, dead wood, lot clearing
Fully Insured
Firewood - $70 cord
K.R. HADLEY
Tree Service

Yardwork & Thatching
Trees trimmed & removed & what have you
Herman Dillon 475-1745

Ackerman's Lawn Care
Commercial Residential
Lawn Mowing
Tree & shrub removal & trimming
Hauling
882-2499

GRASS-Over Budget/SAVE $$
Offices-Apt.-Condos-Spec'l
Complete: Fert. to Mulch
NO JOB TOO BIG
891-5222, 3 pm to 5 pm

CUSTOM YARDWORK
Professional quality yards, lots mowed, trees trimmed. Landscaping. Free estimates, Call Mark Davis 471-9837 evenings

McCOY & JUDE'S TREE SERVICE
16 Years Experience
Professional Tree Care
Design * Planting * Removing * Trees * Shrubs * Evergreen Feeding * Landscaping * SPRAYING
491-2903 FREE EST. 268-6973

JACK McGEE'S TREE & LANDSCAPE Service
Trees, Evergreens, Shrubs, Topping, Trimming, Grooming & Removal.
Free Estimate
Fully Insured
263-9035

A-ACCURATE TREE SERVICE
20 Years Experience
All phases of tree care.
Reasonable, reliable, Responsible
299-1062
Insured Free Estimate

LAWNMOWER REPAIR

RAPP'S POWERMOWER REPAIR
2721 Minerva Ave.
Pick-up & Delivery Avail.

Wanted to Buy-Dead or Alive-Old Power Mowers. Will pick up. Repair Service also available 268-2224

MISC. SERVICE

STOP LEAKY BASEMENTS
With cement base substance Thoroseal that strengthens & beautifies Free Est., 10 colors, Lic., Bonded, 15 yrs. exp 891-

Bob Jackson Services
Window & Wall Washing Garages & Attics cleaned A-1 References Provided. FREE EST 475-6009

PAINTING & PAPERHANGING

Professional Painting
Int. & Ext Lacquer woodwork & Wallpapering, Free Est.
Ask for Bob, 263-2544

The Painting Co.
Paint & Decorate
IT PAYS!!
Satisfaction Guaranteed
Res. & Comm., Int. & Ext
262-1925

James Lowry Paint Co.
CUSTOM INTERIOR
EXTERIOR PAINTING
WALLPAPER REMOVAL
LIC. BONDED-INSURED
REF. FURNISHED
262-4952

PAINTING
"Interior Painting our Specialty - a beautiful job every time"
Average Room
$43
Accident Insurance & References
279-0761 471-0288
279-2017

PAPERHANGING
Light painting. Prices Reasonable
Ref.
R & L WALLPAPER

PAINTING
Reasonable, Reliable, Professional Painter, 6 yrs. experience. Free Estimate. Call Ron Leach at 846-1348 or leave a message at 471-4812.

Int. & Ext. Painting
Shingle roof, driveway sealing, bathroom & kitchen tiling. Quality work. Call Jim 263-6704.

Custom Interior Painting
Get your painting taken care of now. We repair drywall & plaster. Exp. & ref. Free est. & pride. Call 7 days 436-7511

Coleman & Coleman Wallcovering Service
We hang it all!
Fine Quality Work Since 1939
Reasonable rates-Free estimates

PAINTING
"Quality Decorating at a Reasonable Price"
Guaranteed Satisfaction
DAN BEATY
274-1803 443-2429
Paperhanging

PAINTING
Keller & Sons
294-1358

PLUMBING

RAYNARD'S PLUMBING
Complete plumbing service Insured 1-967-5740 Johnstown or 267-9150.

Ralph Limes PLUMBING
Repair Work
Gas Lines
Water Heaters, etc.
31 yrs. Northeast Area
268-0011

Bill Ledsome & Sons Plumbing
471-1329 (Office)
237-1251 24 hr emergency
Specialists in complete Plumbing repair work.
Gas & Drain repair.

ROOFING

M & S ROOFING
Low cost quality roofing
We do re-roofs, tear offs and coatings
846-1532 after 5 P.M.

NOE ROOFING
NEW & REPAIR WORK
Residential, Commercial, & Industrial
ROOFING AND GUTTERS
SLATE, TILE, ASPHALT
Work Reasonably Guaranteed
NOE ROOFING
475-4741

Billy R. Conner Roofing & Gutters
Repairs & Chimney Work
Free Est
Work Guaranteed
882 9143 or 262 9176

BOB'S Roofing & Gutter Repair
Shingles & Slate
Built Up Roofs
15 years experience
FREE ESTIMATES
475-4788

NORTHLAND Roofing & Services
For your very first and foremost need.
A GOOD ROOF OVER YOUR HEAD
When it starts to look bad, it's GOING to leak
Prevent costly service calls & inflation.
Free Est.
Written Guarantee
R.A. "DICK" MERCER
YOUR NEIGHBOR-I CARE
888-1587

MM ROOFING
Gutter Work, Chimney Work
Spouting
Work Guaranteed
FREE ESTIMATES
882-3621 or 239-6771

TOPSOIL

TOP SOIL
PULVERIZED
263-1475

TOPSOIL
GRAVEL AND SAND
CALL MR. TOMLIN
262-7174

Bobcat Grading Inc.
Residential Grading
Small jobs our specialty
436-1686

TOP SOIL
DELIVERED
Call 263-0585 & 263-7509

TV SERVICE

TV SERVICE
RAY DENIG TV
890-5719
We buy & sell used TV's

TYPEWRITER REPAIRS

TYPEWRITERS
Typewriters & Adding Mach. cleaned, oiled, adjusted. Free est. on repairs. Free pickup & delivery. Call Bob at 885-9623

WATCH REPAIR

DIAMONDS WATCHES
Complete Repair
Ralph's Jewelry
1762 E Dublin Granville Rd
891 0162

SERVICES

Accounting Service
Reasonable Rates
890-6445

Business & Secretarial Service. Typing, telephone dictation, dictaphone transcribing, billings, resumes, term papers, thesis, notary. Pick-up & delivery available. 443-6481.

Kens Hedge & Landscape
Quality work at reasonable prices.
Free estimates. 436-7150

Int. & Ext. Painting
20 yrs. exp.
Call anytime 263-3083 or 263-3867

Cleaning services available. Individual home cleaning or janitorial. We are experienced Bonded & Licensed. Call 476-5804 or 889-1869

TV SERVICE
FREE IN-HOME EST.
NO SERVICE CHARGE
Expert Guar Work
AX4-3984

Don Compton Roofing & Siding
294-5776 262-0153

TV SERVICE
FREE IN-HOME EST
NO SERVICE CHARGE
Expert Guar Work
AX4-3984

TUNE-UPS
SPECIAL ON CHRYSLER PRODUCTS 6 cyl. engine $20 plus parts. Anytime call Pete
846-5385

CHILD CARE

NOTICE OPENINGS FOR DAY CARE
AGES 1½ to 6
Dr. Mary Lee Peck, Director of Columbus Childrens College, is pleased to announce that she is now accepting applications for day care students, ages 1½ to 6. Hours are 6:00 a.m. to 6.30 p.m. For details, call Dr Peck at 891-4444
Columbus Childrens College
5351 Cleveland Ave.
891-4444

Two Ex-Pre-School teachers will care for your child in our home, fenced yard, swings, sand box, pool & toys. Linden-Sunbury Rd area Call 258-3223 or 476-5259

WANTED
Child care for 9 year old boy daytime hours, who needs structural environment. Linden Elementary school area. Call after 6 P M 475-5428

OAKLAND PK. CHAPEL & DAYCARE CTR.
LOWEST RATES IN TOWN
Before or after school, $12 ea - both $15 School holidays $7 50 Drop-in service also provided Full day $30 per 5 day wk half days $20 Lunches incl. in half day schedules For information 471-5133 or 476-1363 Pick-up service available.

ASCENSION LUTHERAN PRE-SCHOOL
& KINDERGARTEN
Quality Ed since 1965
Ages 2 to kindergarten. AM & PM sessions Transportation & sitter arrangements available for working parents. Call Mrs Rhodes 268-2010 or 885-0816

Wanted second mom for 8 mo baby girl, fulltime, permanency important Your home- Forest Park area preferred Call after 7 P M 846-0616.

Babysitter needed--Colonial Hills area mother needed to babysit 18 mo. twins in your home during school hours Please call 267-0231 if interested

Mother of 2 girls would like to watch your 3-6 yr. old. $30 Swimming, trips to library & park. Between Morse & 161 on Cleveland 476-0325

Need sitter for 16 mo. old boy & 6 yr old girl my home, Call 846-8735 after 6 p m

Will babysit in my home. 7 am to 6 pm. Lunch & snacks. Strawberry Farms area, off of 161. 890-0446.

PARENTS
The Forest Park Campus of Columbus Childrens College has limited openings for children 1½ to 5 If you want the very best for your child, call Dr Mary Lee Peck, Director at 436-1111.
Columbus Childrens College
1440 Hempwood Dr.
436-1111

GREENHILL CHILDCARE IS MOVING TO FLAG CENTER
We will be adding infants care section for 6 wk. old children & up. Enroll now for pre-school, beginning Sept. 15 or for daycare or summer camp Ages 6 wks. to 12 yrs Full and part-time Serving Worthington & Westerville. 890-2135 or 891-0257

Will babysit 3 yr. old and up. Fenced yard-snacks-lunch. $30 per week. 885-8184.

Mother of 2 young children will babysit while you work. Full or parttime. Sharon Woods area, 847-3499

Professional Childcare at Little Buckeye
COMPLETE childcare starting with 6 weeks through private kindergarten
CONSISTENT, loving care-emphasis on growth & development
PRESCHOOL & creative program including music.
Little Buckeye Day Care Center
827 E. Dublin Granville Rd.
885-4414
LET YOUR CHILD BE A LITTLE BUCKEYE TODAY!

WANTED TO BUY

CLASS RINGS
PAYING UP TO $125.00
CASH
$3.00 BONUS WITH THIS AD
LOCATED ON MORSE RD.
PHONE 475-2986

WANTED
T.V.'S
DEAD OR ALIVE
CASH
299-0417 231-4466

York Terrace north
2 BEDROOM TERRACE APTS.
Available In All Adult Community
$220-$228
LIMITED NUMBER AVAILABLE, SPACIOUS SOUND CONDITIONED TERRACE APARTMENTS INCLUDE ALL APPLIANCES. CARPET AND SWIMMING POOL. AIR CONDITIONED & NATURAL GAS HEAT.
11:00 a.m. to 6 p.m., Mon.-Sat.
1:00 to 6:00 Sunday
Located 5671 Maple Canyon
South of Rt. 161
885-4325
If No Ans. Call 436-0095

WANTED TO BUY

PARTS FOR '74 FORD E200 VAN
Bumper mounts, left & right rear doors Call 846-5055 after 6 pm

GOLD-SILVER
PAYING CASH for Gold Class Rings, Dental Work, Jewelry, Watches, Sterling Silver
Located on Morse Rd.
Im. 475-2986

RECORDS, sheet music, toys, or anything on Beatles, Elvis cowboys, singers, rock & roll actors Colleen's Collectibles 1482 Oakland Pk., 261-1585

Wrecked or Junked
Foreign cars, any model Also some American cars. K & K Auto Service. 252-3825 or 475-8543

WANTED TO BUY
Good used furniture & antiques Call 471-7777

AUCTION
Rear 2711 Morse Rd.
Every Thurs., 7 p.m.

DOGS-CATS-PETS

BRITTANY SPANIEL PUPS. AKC registered, hunting stock, excel pets Call 846-8314.

MALE APRICOT TOY POODLE, great with children, good breeding quality, $80. call 261-7729.

FREE TO GOOD HOME - 2 yr. old male cat, neutered, declawed, Call 471-3896

Registered poodle, small male, 1 yr. old, black, has shots, very quiet, $90. SCHNOODLE, male, 1 yr. old, black, has shots, playful, $30 890-4481.

Obedience Training
Classes & Private New class, July 24 at 8 30 p.m. Elaine V. Beck, 855-2500

BOARDING
East side - country setting - in-out chain link runs. Madaca Kennel. 927-9990

LOST & FOUND

LOST: female cat, black with white on face, chest & paws. "Bonnie" in Worthington Hills. Please call 436-2997.

BOATS-MOTORS

BOAT TRAILER - Twin axle, 21-23 ft. $850. 888-7454.

'79 WEBBCRAFT 20 ft., Cuddy cabin, AM/FM 8 tr. stereo, captain chairs & plush int., 260 HP, camper top, mooring cover, deluxe trlr., & many addt'l. extras. Top of the line for boating enthusiasts Call 891-7280.

'77 BAYLINER 1950 Quartermaster, open bow, deep V, 130 HP Volvo 170, very good cond., includes: all equip., trlr., & dock space for bal. of season Excel. fuel economy. Must sell. Asking $5500. Call 436-9987 or 251-5025.

CAMPERS-EQUIP.

GARWAY TRAVEL TRAILER, 8 x 20 ft., shower, toilet, furnace, refri., apt. sz. range, heater, elec. water, sleeps 5, many extra. $1100 890-4076

62 CHEVY TRUCK, ¾ ton, 6 cyl. std. trans, with Del Ray camper, good cond. Camper may be purchased separately. $2900 Call 268-9073.

Pop up tent camper with screened in porch, excel. cond., $325 Call 268-4034.

23' TAND. TRAVEL TRAILER. Tub-Shower, Air, TV, ExClean, R Hitch Park or Pull. Bargain $2650 888-4464

75 Galaxy 8 sleeper, stove, heater, ice box, good cond., $1800 Call 882-9715.

69 Starcraft
POP UP TRAILER, sleeps six, large canopy, stove, sink, ice box, extras. Excel. cond. $500 Call 866-9386

RV STORAGE
194 County Line Rd., Westerville Call 882-1511, ask for Bev

MOTORCYCLE

72 Suzuki TS 250. Street & trail 3200 actual miles, good cond $550 Call 267-5809

1974 HONDA 450, excellent condo 2200 miles. Call 846-8887 or after 5--855-7134

79 HONDA CX custom 500, shaft driven, water cooled, excel. cond. Less than 3,000 miles. $2200 Call 891-6503

73 HONDA 450 CL- 6500 miles, new battery & rear tire. $550 Call 263-3893 Mike

75 GOLD WING GL 1000 - 14,000 act mi., has Windjammer III Fairing, luggage rack, [illegible] bar, custom seat, new battery, recently tuned Must see to appreciate $2500 263-6514 anytime

1979 Honda XL 185, like new, very low miles $790. Call 846-2246

RENTAL

NORTHLAND
Best 2 bedrm., brick townhouse, gas heat, $190 to $215. Sorry, no pets. Call 261-8731
Roger C. Perry & Co., Realtors

RENTAL

VETS NO $ DOWN buys your home. Choice locations. $150 to $250 a month if current credit OK Call DICK BEAL, Realtors anytime. Absolutely NO FEE. 471-2555

BEAUTIFUL 1 & 2 BEDRM. UNITS. Adults only, no pets, elec. appls., gas heat, w-w carpeting. Call 299-6236 for appt.

NORTH
Quiet
Two bedroom apt in quiet residential neighborhood Close to business, shopping & schools Mr. Jay, 237-5294.

TWO BEDRM. HOUSE - AC, appls., cpting., garage, gas heat. Call 299-6236

Twin Single
Worthington area. New deluxe 2 bdrm townhouse, with bsmt., garage, large yard. $350 per mo 846-4957

Townhouse-Olde Sawmill
Prime Residential Area
2 lrg. bedrms., fin. fam. rm., natural gas heat, AC, all appls 7708 Scofield Ct. Call 764-8703. after 6 pm.

TWIN SINGLE
3240 Shasta-3 Bedrms
Built-in kitchen, carpeted, central-air-condition, basement, garage, fenced yard $325 00 per month 1 year lease. $200.00 deposit. 431-0039 or 885-8166

OFFICE SPACE FOR LEASE
North - Rt. 161 - Plush! Call 846-7536 or 726-4646
Roger C. Perry & Co., Realtor

Nice lot for R/V at Hidden Lakes near Mt Gilead, only 45 minutes from Cols.; water, electric, 24 hr. Security, pool, tennis, club house, by private owner 882-0572.

TWIN SINGLE
3214 Shasta 3 Bedrms
Large Bedrms, 28 ft. living rm. 1½ baths, carpeted, entrance foyer, dishwasher, central air-condition, garage, fenced yard. 1 year lease, $350 00 per month $200 00 deposit 431-0039 or 885-8166

The Squires
Maize Rd. N. of Oakland Park. Two bedrm. apt. with applics., and washer dryer hook-ups. Call 261-7964 between 12-6.

FOREST PARK E.
Townhouses, beautiful 2 & 3 bdrm. units, fireplace, carport, deluxe kitchen, air cond., bsmt., washer/dryer hook-up, $285 - $310. Call 846-0253 between 12-6 or 846-4670

GAS HEAT NORTH OF 161
2 bedrm. townhouse, large kit., full bsmt., $200 per mo. $200 deposit. 1 years lease. References required. 1 cat - no dogs 885-8166 & 431-0039.

CLEVELAND AVE. 1 bedrm. furn. apt., adults only, deposit & reference required. Call 471-4078.

Cozy 2 bedrm. home, split bsmt., 3048 Howey Rd., near Oakland Pk. $235 mo., $300 deposit, refs. 475-0303 after 7 pm. or 2126 Eddystone Ave.

TOP HALF BI-LEVEL - 3 BR, lovely. Front & rear yards; close to Northland. Rear Patio Restaurants. 4686 Glendon Rd. Call 885-2412.

FOR RENT: Two bedrm. apt., full bsmt., no children, no pets. 5794 North Meadows Blvd $160 per mo. plus $100 deposit. 1-726-2539.

5 BDRM., TWO STRY., fenced yard, 2 car gar., air cond., fam rm. Lvg. rm., kitchen with eating space. 885-3597.

4 BDRM., SPLIT LEVEL, WBFP, fenced yard, country kit., all applics., Westerville area, New Albany school dist.. $550 mo. Call 488-6339

Forest Pk. W.
Luxury Twin Single
3 bedrm., cpted., incl. bath; also drapes in every rm. Lg. fin downstairs w/full bath, fenced yd., located on quiet drive near stores & buses APPLIANCES dishwasher, range, refrig., plus washer & dryer. Central air cond., disp. Lease & deposit $350 mo. Call 882-5835 between 6 & 10 p.m.

SAVE... SPECIAL OFF SEASON RATES At Sanibel Island Florida
Now through mid-November, you can save nearly 50% on your family vacation on Florida's most beautiful island. Rent a beautiful 2 bedroom condominium on the Gulf of Mexico. Completely furnished including color TV, tennis outside your front door, swimming pool and close to some of the finest restaurants in Florida
Call Carl Manfredi
Days 1-614-474-7542
Eves. 614-457-7359

$$$$$$$$$$$$$

McCORKLE
INCREDIBLE VALUES!!!

SWIMMING POOL - Full Size
Lovely Forest Park home with a refreshing full size inground swimming pool. Surrounded by privacy fence. Enjoy the hot summer - vacation in your own yard All equip., filter, cleaner, heater, included Owner transferred. The perfect home. $70's Gas heat Economical

STORY BROOK HOMES - WESTERVILLE
Old Mill across from Westerville Schools - Fine quality custom built homes - Selection of Ranch, 1 floor, Contemporary, Colonial Tudor, French Provincial, 3-4-5 Bedrms., gas or Heat Pump. Ready to move into. Will build your plan or ours. Priced to sell. $70's Up.

NEW TWIN SINGLE - $80's
Tax shelter - no income tax on rental income - rapid depreciation, investment credit - low maint., brick & alum., fully insul., all appliances included - beautiful corner lot, profess. landscaped. Gas heat and cent. air

MOVE BEFORE SCHOOL
We can guarantee the sale of your home before school starts. See our fine selection of new homes – all areas. Trade in possible

2 ACRES - SINCLAIR RD.
Priced to sell in the $70's. Beautiful split level - gas heat - WBFP, fam rm

TRADE YOUR PRESENT HOME FOR:
Westerville, Worthington, Dublin, Marysville - 5 acres, Gahanna, Sunbury - 5 acres

TAX SHELTER
Beat inflation - avoid income tax on rental income. Are you tired of paying all your extra money for tax we have new investment property Call now

FOREST PARK NEW $60'S
Just listed New 3 BR. 2½ baths, fam. rm., WBFP, liv rm., din. rm., bay window in dinette, knotty pine custom cabinets in kitch., built-ins, bsmt., gas heat. Priced to sell in $60 s

3 BR RANCH - $38,900
Owner transferred. Must sacrifice gorgeous 3 bedrm. ranch, WBFP, gas heat, lg div. bsmt. w/rec rm. trees, nice neighborhood. VA no down or FHA terms.

McCORKLE INC.
Realtors®
Thousands of Satisfied Customers
882-1112
Bill McCorkle

$$$$$$$$$$$$$

Come Home, Columbus...

NEW LISTING
Alum. 1½ story 3 bedrm large kitchen, extra room for Florida room or storage Gas heat, central air, basement Great area! $39,900 VA or FHA Call FRED BUONI 882-4418 or 846-3700

ALL STONE
Quality built Ranch 2/3 bedrms., huge kitchen w/loads of birch cabinets Florida room 2 woodburning fireplaces, divided basement central air, 2 car attached garage & more! Only $44,900 VA or FHA. Call FRED BUONI 882-4418 or 846-3700

CHARMM!!
is what you'll find in this lovely 4 bedrm., 2½ bath home located near Westerville Features country kitchen, large dining rm., 2 car garage w/opener Quality decorating thru-out plus much more. Ask for JIM PITTS 476-2332 or 846-3700

ZONED C-4
35' x 45 Block building located North in great area Priced at $59,500. For more details call FRED BUONI 882-4418 or 846-3700

CARR Inc., REALTORS
COLUMBUS FINE HOMES
846-3700
263-4200

Allen Spencer Realtor
267-5436

8¼ ASSUMPTION
Ranch - 3 bedrms., 2 baths, [illegible] Northland conveniences New carpets, walltex & paint, Immediate possession $70's. Call Helen Hubbard 451-6124, 267-5436.

NEW LISTING
Extra clean 1½ sty features huge kitchen, paneled den, 2 baths, air conditioned or cool off in the swimming pool Only $44,900. Let's look! Call 267-5436.

ONLY $12,900
Small home near Linden Park. Great potential. Possible work for down payment. Call Larry Greene 890-4709, 267-5436.

LOVING CARE...
is evident everywhere. Super sharp like new 2 story offers new carpets, and draperies. 2 car garage, fruit trees, grape arbor. Asking $42,900. Call Helen Hubbard 451-6124, 267-5436

NEW LISTING
Attractive 3 bedrm. ranch with beautiful birch cabinets, super family rm., central air large fenced yard and carport. At $49,500 you'll find this a real charmer Call Helen Hubbard 451-6124, 267-5436

CAM TAYLOR CO., REALTORS

$35,500 Nor. Columbus
Myrtle Ave., on a court. 3 BR, Liv & din rms., bsmt., dbl. grge VA Rick Weber. 239-6686.

$55,500 Tanager Woods
Beautiful 3 level split Cozy family rm Lovely yard w/deck. Westerville Schls D Hyrmer, 882-9399

CAM TAYLOR CO. REALTORS
RELO WORLD LEADER IN RELOCATION
888-0307
235-2356
MLS
HOMEGARD

RENTAL

Northeast
Cozy 1 bedroom, carpet. $161 2722 Westerville Rd Manager 262-5229 Classic Real Estate 291-2224

JOHNSTOWN AREA - 5 or 10 acres. $2 000 to $3,000/acre, land contract 11% Beautiful valley view, near new Northridge High School. Call 443-5477

BET YOU CAN'T
Find a cuter, cleaner, 3 bdrm home than this one! Newness throughout. Carpeting, furnace, hot water tank, kit cabinets, and concrete driveway & patio. To top all that, there's a finished rec rm & bsmt., and the asking price is $42 500 FHA/VA Bet you can get a sneak preview, by calling Carolyn, 864-1123 or 866-8020
PLACE REALTY

FOR RENT
3 bedroom bi-level, 2 car gar. Westerville schools. No pets. Call 885-4825 for more information.

REAL ESTATE

Trees & Scenic View
3 bdrm. brick and stucco ranch, superbly decorated from a homes & garden magazine. Luxurious country kitchen, dng. rm., lvg rm., fireplace, full bsmt., gar., fenced yard, gas heat & A/C The most beautiful courtyard patio you'll find, adds splendor to this magnificent backyard view, $80's. Call Chris Reese, 475-0305
Metro II Realty
882-5300

PRICE REDUCED
On this large 3 bedrm., 2 bath, WBFP, full bsmt., country kit., stucco ranch 2 car carport & huge fenced yard. All for $57 500 FHA/VA Call Marge Carney 276-1710 or 276-6216.
CENTURY 21
Carney Real Estate

Brian P. **DONAHUE** INC. *Realtors*
Selling A Home Every Two Hours, Every Day

WESTERVILLE SCHOOLS!
Deluxe 3 bdrm., 2½ bath, 2400 sq. ft delite! Central vacuum system! Many xtras! Fam. rm! Rec.rm! Bsmt! 1½ car att. car, only $69,900. ISABELLE GRAHAM 888-4170

MOVE RIGHT IN
Possible owner financing on this immaculate 2 bdrm., 2½ bath unit in NE. Cols. Appliances included. C/A, fireplace & rec rm. Low $60's. JOHN OLEYAR 846-0500

PRICELESS SETTING
For a reasonable price only 1 yr. old. Great loan assump. 3 bdrms., 1½ baths., Bi-level, cath. ceiling, huge family room w/WBFP. 2 car garage. DOT PASDEN 885-8945

TUCKED AMONG TREES
Is this tudor specially built for the bldr. himself! 4 bdrms. plus 1st flr. den & util. 2 WBFP's. Gorgeous finished bsmt. w/bar. PHYLLIS CRAMER 890-4339

FAMILY SIZE
Home w/4 huge bdrms. incl. mstr. w/private bath, walk-in closet and dressing area, formal d.r., fam. rm. w/WBFP, full front porch. JACKIE WORSTER 891-5576

MAKE OFFER
on this lovely 3 bdrm. home in Granville Manor, South. Country kit. w/picture window looking out on pretty yard. Mid $40's; FHA/VA CALL...JO ANN WHITTRIDGE 888-6102

OWNER TRANSFERRED!
Immaculate 4 bdrm. home on cul-de-sac! Formal liv. & din. rm! Big Kitnl Fam. rm. w/WBFP! Bsmt! gas ht/CA! 2 car gar! $61,900 FHA/VA! ISABELLE GRAHAM 888-4170

DREAM RANCH
Decorator flair in this 3 bdrm., 2 bath home on lovely corner lot. Raised master bdrm. w/skylights & dressing area. Unusual fam. rm. Huge deck. JUDY SCHULTZ 890-1842

EXCELLENT INVESTMENT
Established business, food carry out, C-2 license, extra lot + 2 apts. For more details, call...PHYLLIS MILITELLO 267-5128

FHA/VA
Will be considered on this Sharon Woods fine 2 sty. Capoccia Built. Looking for 4 bdrms., 2½ baths, paneled fam. rm. & etc?? Immaculate!! DONNA FENSTER 889-0379

EL SHARPO
Condo in Little Turtle. 3 bdrms. converted to 2 master suites, 2½ baths, 1+ car garage, custom drapes & shutters, gas grill + pub in fam. rm. DOT PASDEN 885-8945

SPRING FOR THIS
Chance to live in Spring Grove's best buy. A 3 bdrm. ranch built by Harold Noe w/country kitchen, fenced yard, lovely landscaping. PHYLLIS CRAMER [illegible]

BUY NOW!
Low % rate! Owner moving! 4 bdrm., 2½ bath beauty! Formal liv & din. rm. 28' fam. rm. w/WBFP! Bsmt w/workbench! 2½ car gar! Only $65,900 ISABELLE GRAHAM 888-4170

IMMACULATE RANCH
3 bdrm., 2 bath Westerville home within walking distance to schools. Kit. w/eating space. Fam. rm. w/WBFP. 2 car garage w/opener. Fenced yard! JUDY SCHULTZ 890-1842

RANCH LOVERS
Who are looking for 4 bdrms. stop right now! Here's one with that plus 1½ baths & huge 24' fam. rm., CA, fenced yard w/right price. $54,900!! DONNA FENSTER 889-0379

IMMED. POSSESSION
to the lucky family coming into Westerville. Lovely 4 bdrm. home w/cathedral ceilings in L.R. & D.R. Lowest price in area. CALL...PHYLLIS CRAMER 890-4339

3 BDRM. SPLIT
Immaculate! Good starter home w/alum. siding in 3 Rivers. Only 1 yr. old. Great loan assumption. FHA/VA. Low $50's CALL ME NOW FOR DETAILS! DOT PASDEN 885-8945

OWNER DESPERATE!
wants offer on lovely 4 bdrm., 2½ bath 2 sty. SHARON WOODS! Din. rm.! Big Kitnl Fam. rm w/WBFP! Bsmt! Rec.rm! 2 car gar! Private fenced patio! ISABELLE GRAHAM 888-4170

TOWNHOUSE
Convenient Northeast location for this sharp 2 bdrm., 1½ bath condo. Large liv. rm., dining area, kit. w/all appliances, 1½ baths, bsmt., mid $30's! JUDY SCHULTZ 890-1842

LOAN ASSUMPTION
Possible!! Mo pay. $253 inc. taxes & insurance w/9¾% interest. This ranch has 4 bdrms., dance-hall size kitchen For more details, CALL...DONNA FENSTER 889-0379

SPRING GROVE
Westerville!! 4 bdrms. contemporary with sunken L.R., 2½ baths, FR with WBFP, 2 car garage, CA, ALL DRAPES! Mid $80's!! BILL YOHO 891-4205

FHA/VA
3 bdrm. Bi-level [illegible] Park! Features 1½ baths [illegible] garage, deck and cove[illegible] neat with Ca[illegible] Huge fenc[illegible] mid $40's! BILL YOHO 891-4205
SOLD

IMMEDIATE POSSESSION
A real enjoyable home that has it all. 3 bdrms., 2 full baths, 2 WBFP's, AC, fully equipped kitchen w/eating space. Dining rm. A must see, priced to sell, only $67,500 ERNIE CARL 457-7870

NEWLY OFFERED
3 bdrm. split in Westerville schools. Call now- be first before this is gone. Low $50's. So it won't last. Beautiful lot. Close to shopping w/extras. Call...GEORGE SNYDER 471-4899

ASSUME
This VA Loan at 9½%. Quick possession on this 3 bdrm. split w/new central air & insulated 2 car garage Family rm & den. VIRGINIA SCOTT 890-7273

TANAGER WOODS
Cul-de-sac location, jogging paths, community spirit are yours! 3 bdrms, 2½ baths, 2 car garage, $58,500 FHA/VA. JUDY FORMATO 436-2322

NEW LISTING
1½ story near bus line! Paneled family room. 3 bdrms, cheerful kitchen w/eating space. Huge corner lot. Spotlessly clean. $35,900 FHA/VA. RUTH GROENIGER 882-0296

BRAND NEW LISTING
Lovely 2 sty., 4 bdrm., 2½ bath family home. Sunken FR w/WBFP, full bsmt. Lg Kit-din. area. Move in today. Fenced pvt. yard. Nice decor/landscp. BOB/CAROL CLARK 436-3460

$30's FHA/VA
Need 3 bdrms? This one has plus full bsmt., with rec. room, 2½ car garage & yard with privacy fence & patio. Exterior recently painted. MARILYN NAGAICH [illegible]

NEED A RANCH?
Only a stroll to schls. shops, transp. Lovely 3 bdrm. home with full bsmt. & carport. Large kit. w/eating space. Beautiful lot with mature trees. Ideal location. MARILYN NAGAICH 436-6867

A LOVELY FIREPLACE
MANTEL
catches your eye first. Then graceful archways and warm woodwork. Mature trees shade the yard. Just right for folks who need 2 bdrms. JAN BAUMER 846-5613

NEW LISTING
In coveted location. Quiet street. Convenient to everything. Immaculate 3 bdrm. home with 1 converted to den. Screened porch. 2 car garage. JAN BAUMER 885-8000.

PRIDE OF OWNERSHIP
is evident everywhere in this immaculate 2 story home near park and transportation. Includes 2 bdrms., dining rm. & 2 car garage. JAN BAUMER 846-5613

NEW LISTING
FHA/VA in Devonshire! Ranch with FR and WBFP, country kitchen, fenced yard with shed. Bar in FR! Gas heat! Priced $40's!! BILL YOHO 891-4205

LARGE RANCH
In Gahanna that features, 3 bdrms., den, rec. rm. with WBFP, country kitchen, CA, 2 car garage, lge fenced yard and more! FHA/VA $50's! BILL YOHO 891-4205

11%
Owner financing to qualified buyer on this newly listed 3 bdrm. ranch in Woodward Park. Features: huge kitchen, full bsmt., 2 car garage CALL...MIKE COONEY 237-9055

Brian P. **DONAHUE** INC. *Realtors*
846-0500
National Relocation Counseling Center

Come Home, Columbus...

"DARYNGTON PLACE CONDOMINIUMS"
"OPEN DAILY & SUNDAY 1-6:00 P.M."
LIMITED TIME OFFER - $6,000 REBATE - LIMITED TIME OFFER
"A BUYER'S MARKET" on these custom built condominiums. Featuring 2 large bedrms. 1½ baths, fully equipped country kchn., bsmt. & family rm. Also offers central air, gas heat option and Westerville schools. Priced at $39,900. Drive East on 161 to Cherry Bottom Rd. across from Blendon Woods Park. For more information call MIKE HOBBS 890-1829 or 263-4200.

CARR Inc., REALTORS
COLUMBUS FINE HOMES
846-3700
263-4200

REAL ESTATE

NEW COUNTRY CONTEMPORARY
5 ACRES, MILES OF VIEW! Huge Great Room, Foyer, Liv. & Din. Rms., Country Kchn./Pantry, Master w/Balcony, Big. Bsmt., 3 Car Gar., New Albany Schls., Under $140,000. IMMED. POSS. CALL Steve Schwartz 890-1015.

COMPARE THIS ANYWHERE!
FHA $51,900 VA
Located North of Morse only 7 yrs. old! Brick & Alum. Exterior. 3 Bedrm., 20' Fam Rm./WBFPL, 2 Car Gar., Lg. Fenced Yard & Patio. Westerville Schls. See Today with Terri Williams 291-8738.

DOLL HOUSE
CUTE AS IT CAN BE. IDEAL First Home 2 Bedrm., 1 Floor with full bsmt. & Fenced Yard. Low low $30's FHA VA. CALL Pat O'Neil, 262-3535.

CENTURY 21
C.R. O'Neil & Co.
Realtors
3161 N. High St. MLS 262-1153

If Your Cupboard Is Bare, Use News Want Ads to Fill It

REAL ESTATE

SCREENED-IN BACK PORCH
4 bedroom 2 story with lots of living space., Large ceramic foyer. Many nice window coverings. $69,900. Ask for Dale

FOR THE GROWING FAMILY
4 bedroom 2 story in Sunbury Woods. Owners moving to California. Anxious to sell. $59,900. Ask for Barb.

OWNER WANTS A QUICK SALE
3 bedroom 2 story with basement. Wblp in living rm. Family room or large dining room. $34,900 FHA/VA. Ask for Dale

Joe Walker & Assoc. Realtors
4686 Cleveland Ave.
882-0305 891-0180

Save Money
Live in Country. No water bills & low taxes ($187 per half), 18 mi. from Cols. off 71 South. 3 bedrm., ranch, alum., kit., din rm., liv. rm., 2 bath, 2 car gar., fam. rm. & fin. bsmt. 25 ft. x 36 ft. rec rm., lrg. lot, 4 lakes, swim-fish-boat. Transferred - must sell by owner. $56,000 885-9151 or 877-9770.

SECLUDED
Attractive 3 bdrm. Ranch-Treed and fenced lot-C/A-log fireplace-att. garage-first ad-hurry!..only $46,900 (A-8-N).
891-1369 JACK KENNEDY 888-4444

OPEN 2-4
1343 SNOWMASS RD.
Newer Worthington location. Brick front Colonial w/center hall. Two years new. Spacious rooms, crown moldings, family room with French doors, w/b fireplace and cedar bookshelves. Priced below market in mid $80's. (S-13-N).
885-0558 LAVONNE MYERS 888-4444

SPACIOUS COUNTRY LIVING
In the city - 4 bdrms. - 2½ baths - home on large country lot. Family rm.- log fireplace - heated 2½ car garage. Priced under market at $69,500 (Y-1-N).
891-1369 JACK KENNEDY 888-4444

HAPPY INVESTMENT
With $26,000 down-owner will finance a 6 income commercial property. 200 ft. frontage on Cleveland Ave. Present rents low-only one on lease at $175 00 per month. (C-12-N)
262-0086 GLEN WILSON 888-4444

OLENTANGY VALLEY...
Delaware County, Olentangy Schools, small acreage with mature trees and stream, spacious custom built home only 10 minutes to shopping, boating, schools, etc These are just a few of the fine points of this property. Over $100,000. (C-14-N).
889-2248 NOLA JENDE 888-4444

3 BDRM., 2 BATH RANCH
4141 CURVE RD.
Near Alum Creek Dam just off Rt. 10 - Old State Rd. On lot 150' x 320'. Shake Shingle, 20' x 26' living area w/wbfp opening also to Dinette. Oak kitchen. Cathedral ceilings. A beauty at $59,900. (C-13-N).
268-8610 JOHN BENNETT 888-4444

Be the lucky person to own this Super Sharp Split Level Home Three plus bedrooms, family room, 1½ baths up and ½ bath on lower level, newer furnace, air-conditioner and hot water tank, all newer appliances, attached garage with opener, covered patio. Roof and downspouts 4 yrs. old. This is truly a gem and won't last long Priced in the $50's. (C-1-D)
888-2779 PEGGY ROSE 267-5475

IMMEDIATE POSSESSION
Just listed, three bedrooms, rec. room, new furnace, fine yard. A great start at $37,900 FHA-VA (N-3-C)
466-8528 JEFF GOTSCHALL 267-5475

Century 21
JIM OWEN & CO., INC.
267-5475 436-9626
476-0500 888-4444

TRANSFERRED?
If you are relocating to or from Columbus
[illegible] or out of state call toll free 1-800-848-1021

MOTHER-IN-LAW SUITE HER
Enchanting 2 story + separate entrance to apartment. 2 kitchens, 2 living rms., 3½ baths, wooded ravine lot. Call me for special details. HOMEGARD #301
891-7400 DIANA DeSANTIS 866-3134

SUPER BUY HER
Best price in area on this 2 story home with 3 bedrooms, 2½ baths, dining room, family room w/WBFP, 2 car garage, fenced yard and covered patio. HOMEGARD #302
891-7400 HAROLD ASHWORTH 866-4516

4 BEDROOM RANCH HER
Lovely ranch with finished bsmt., 2½ car garage w/door opener. Family rm. and rec. room. Lovely fenced yard. Assume loan. Asking only $45,900. HOMEGARD #303
891-7400 LLOYD BEYOR 237-2484

BARGAIN HER
Priced at $43,900 FHA/VA. Nice location. Large lot with 2 story. 3 bedrooms, 2½ baths, large kitchen, aluminum siding 8 years old. MUST SELL! HOMEGARD #304
891-7400 JAN JULIAN 882-6692

GIANT TREES HER
$95,900 buys this 3 bedroom 2½ bath 1 owner 2 story. Family rm. w/WBFP, many mature trees, fantastic deck, gas grill, quiet court, bsmt. and more! HOMEGARD #305
891-7400 KURT McCURDY 890-1816

DEVONSHIRE-$40'S-MAKE HER
OFFER. Ranch w/7 rms.-1½ baths-cent. air-gas heat-deluxe rec. rm. w/WBFP-bsmt.-assume loan-FHA/VA no closing costs-owner will help you finance-VACANT-TRADE. HOMEGARD #306
891-7400 JOHN JENKINS 866-1266

$63,900 FHA-VA HER
Ravine and stream. Super story and a half with 3 bedrooms, 2 baths, family rm. and dynamite contemporary decor. Immediate possession. CALL ME! HOMEGARD #307
891-7400 R.G. "BUTCH" SMITH 890-0210

NOW IS THE TIME TO HER
Buy this lovely 3 bedroom brick and stucco ranch on a super fenced lot. Large country kitchen and fantastic rec. rm with WBFP. $53,900 FHA/VA. HOMEGARD #308
891-7400 WILLIAM WAHLENMAIER 890-7721

TREES—TREES—TREES HER
Country living in the city. Secluded yet convenient. 3 bedroom 2 bath brick/stucco ranch. 2 bay windows, WBFP in family rm. Top condition. -$60's. HOMEGARD #309
891-7400 MARVA REID 866-4024

OWNERS ANXIOUS-FHA/VA HER
To sell lovely 3 bedroom 2 story on quiet cul-de-sac lot. Mature trees + garden space. Large living & dining rms., bsmt., gas heat, more! $27,000 HOMEGARD #310
891-7400 JULIE PALERMINI 471-1520

MRS. CLEAN HOME IS HER
For sale Price $84,900. 2 story 4 bedroom, family room w/WBFP. Beautiful patio with professional landscaping. A beautiful home. HOMEGARD #311
891-7400 CHET GAY 481-8805

ASSUME LOAN HER
Just listed Westerville area 4 bedroom 2½ bath 2 story. Family rm WBFP, dining rm., fenced yard, 2 car garage, basement. $73,900. Call me for details. HOMEGARD #312
891-7400 SHIRLEY BUEL 846-1535

WOODGATE-$40,900 HER
Big 3 bedroom, 1½ bath condominium. Pool-clubhouse & homebox office. Full bsmt. could be finished, cent. air, appliances. Great storage. HOMEGARD #311.
891-7400 MAGGIE HUFF 846-6865

IN SHORT SUPPLY & HER
High demand is this 3 bedroom 2½ bath ranch w/formal dining rm., eat-in kitchen, fantastic family rm. w/WBFP & stove 2 car gar $68,900 CALL NOW! HOMEGARD #314
891-7400 RON SOUTHALL 436-1840

START NOW! HER
Don't wait to purchase your first home. See this 4 level home w/divided family room. Large kitchen. Super clean home. Call today! $40's. HOMEGARD #315
891-7400 DOTTIE JEGGLE 866-2373

FOREST PARK FHA OR VA HER
Over 2100 sq ft of living area-Jack Morgan built 2 story loaded w/extras-cent. air-gas heat-WBFP in sunken family rm -2½ car garage-no closing costs-$70's HOMEGARD #316
891-7400 JOHN JENKINS 866-1266

BARGAIN HUNTERS HER
North of Oakland Park. Immaculate 3 bedroom ranch. Fenced yard. Updated bath. Tastefully decorated. Priced to sell, low-low $40's. HOMEGARD #317
891-7400 HELEN REECE 882-6331

We Were Invited To A Recession...
But Are Too Busy To Attend'!
1,143 HOMES SOLD IN 1980
HER
THE HELPFUL PEOPLE

GRANVILLE MANOR SOUTH HER
$45,900 FHA/VA buys this 3 bedroom ranch. Includes fenced yard, gas avg. $28, partial rec. rm. in bsmt., near busline. one of the lowest priced in area. HOMEGARD #318
891-7400 KURT McCURDY 890-1816

PERFECTION HER
Neat and spotless split in Westerville area. 3 bedrooms, dining rm., huge family rm. w/WBFP, 2 car gar., patio, fenced yard. Call Harold to view. HOMEGARD #319
891-7400 HAROLD ASHWORTH 866-4516

IMMACULATE DOLL HOUSE HER
$61,900 FHA/VA buys this darling brick ranch. All new carpet & super decor. 3 bedrooms, 2 baths, family rm. w/fireplace, finished bsmt. rec. rm. & MORE! HOMEGARD #320
891-7400 R.G. "BUTCH" SMITH 890-0210

KID CONDITIONED HER
Is what this 3 bedroom 1½ bath ranch is. Let the kids play in sprawling bsmt. that has been finished into a head-turning family rm. $46,500 FHA/VA HOMEGARD #321
891-7400 PAM BROWNLOW 882-3146

SECLUDED MINERVA PARK HER
$80's buys this 4-5 bedroom split w/2 car gar. Secluded wooded ravine lot, 2 WBFPs, new carpet and paper, gas heat, cent. air & much more! CALL! HOMEGARD #322
891-7400 KURT McCURDY 890-1816

ASSUMABLE LOAN HER
Attractive 4 bedroom 1½ bath residence near Minerva Pk Large family rm. w/bar, cent air, 2 car gar., nice size lot. Call MATT for details. Low $50's. HOMEGARD #323
891-7400 MATT M. MURTHA 436-6600

NEW WESTERVILLE AREA HER
$84,500 buys this 4 bedroom 2 bath split level. Family rm. w/WBFP, rec. rm. w/wet bar and diagonal cedar siding, fenced yard on quiet cul-de-sac. HOMEGARD #324
891-7400 KURT McCURDY 890-1816

FIRST TIME OFFERS HER
4 bedroom 2 bath in Devonshire on court. Under $50,000. Great family home. Bsmt. w/Ben Franklin stove. Covered patio, carport, country kitchen, fence. HOMEGARD #325
891-7400 HAZEL SALTER 891-4670

WHAT MORE COULD YOU HER
WANT? Swimming pool (heated), patio, 2 car gar., bsmt., cent air, 4 bedrooms, 2½ baths, family rm. w/WBFP & owner financing. Call me today $70's. HOMEGARD #326
891-7400 RON SOUTHALL 436-1840

QUICK POSSESSION HER
BIG split, 3 bedrooms, 2 baths, family rm. w/fireplace, dining rm., 2 car gar., added insulation, attic fan, special patio Will consider FHA/VA. HOMEGARD #327
891-7400 MAGGIE HUFF 846-6865

VA LOAN ASSUMPTION HER
4 bedroom 2½ bath 2 story located in Westerville Dining rm., family rm w/WBFP, bsmt., 2 car gar., treed lot Call for details on low equity buy. HOMEGARD #328
891-7400 FRANK KYNKOR 890-7400

MOVE IN CONDITION HER
Clean and freshly painted. Best buy. 4 bedrooms, 3 baths, WBFP in family rm., 1st floor utility, fully equipped kitchen, garage door opener. $70's CALL! HOMEGARD #329
891-7400 MARVA REID 866-4024

ONE FLOOR PLAN-$15,500 HER
If you're looking for an ideal home with no steps to climb, new floor coverings and more, call me Low payments Now you can stop renting! #330
891-7400 PEGGY CHAPA 475-2854

SHARON WDS. BEAUTY HER
4 bedroom 2½ bath 2 story priced in the $70's. Great kitchen w/eating space, family rm. w/WBFP and wet bar, bsmt., gas, cent. air, 2 car gar., super yard #331
891-7400 FRANK KYNKOR 890-7400

NEED QUICK SALE HER
$53,000. 3 bedroom split Large paneled family rm. w/built-in bar, 3 car gar., redwood privacy fence. Call today for your private showing. #332
891-7400 MARVA REID 866-4024

$39,900 FHA/VA HER
3 bedrooms, 1½ baths, lots of natural woodwork Big kitchen w/eating space, full bsmt. Walk to church & shopping. Just minutes to Northland #333
891-7400 PAM EMANUELE 488-6534

LOW PRICE CONVENIENCE HER
Ravine setting - 2 bedroom townhouse w/large family rm and private decks to enjoy it all. Northeast best value. Immediate possession Only $39,900! CLEAN! #334
891-7400 WAYNE SALTER 891-4670

IMMEDIATE POSSESSION HER
Available on 4 bedroom 2 story. Best buy in area. New carpet in large family rm Full bsmt., 2 car gar. Neat and clean $81,900 FHA/VA. #335
891-7400 SALLY BROWN 882-1080

WILL TRADE—FHA/VA HER
$50's-no closing costs-assume loan-spacious split w/8 rms.-cent. air-country kitchen-WB stove in paneled family rm.-double garage w/opener-quiet street! #336
891-7400 JOHN JENKINS 866-1266

OWNER FINANCING HER
Big 2 story, 2 bedrooms, double lot-fenced Nice buy at $24 900. Owner will finance w/little down. Call now! 2515 Pontiac, south of Weber. #337
891-7400 JOHN EMANUELE 488-6534

WESTERVILLE HER
Looking for a large family home? Big bedrooms and closets. Paneled family rm. w/WBFP, 1st floor utility rm., 2 car garage, quiet cul-de-sac CALL! #338
891-7400 HAROLD ASHWORTH 866-4516

NEW HOME HER
$90's. Center hall 4 bedroom home in Westerville. Quality wood craftsmanship Kitchen w/bay window, 1st floor utility, 2½ baths, cedar deck GORGEOUS! #339
891-7400 JUDY WHITMAN 890-2851

A FRESH START HER
In this 2 bedroom 1 bath ranch. Gas heat. Large front yard w/apple trees. Phone now, we'll be happy to give you all the facts you need. $20 900 #340
891-7400 PAM BROWNLOW 882-3146

SUPER CONDOMINIUM HER
Westerville area, $61,500. 3 bedrooms, including huge master w/vaulted ceiling and dressing rm., family rm., WBFP, garage, patio, deck. VACANT #341
891-7400 DON BRUBAKER 488-0880

NEW LISTING HER
Why pay rent? For only $26,000 you can own this lovely 3 bedroom townhouse in desirable NE area. Pool, partyhouse and much more! Assume loan, also! #342
891-7400 SUSAN DRUMMOND 882-1036

QUALITY BUILT HER
Elegant 4 bedroom Tudor on treed lot. Unique floor plan. Family rm. w/wet bar center work island in kitchen Cedar deck First floor utility. #343
891-7400 JUDY WHITMAN 890-2851

CLEAN AS A WHISTLE HER
Super sharp newly painted big split level close to 161 Vacant so possession can be quick; it's big - 3 bedrooms, 2 baths, plus big den and family rm. #344
891-7400 NANCY HALLER 866-1986

$58,900 FHA/VA HER
Spacious ranch in Forest Pk E. 3 bedrooms, 1½ baths, large family rm. w/WBFP, Gas heat, cent. air, fenced yard w/patio and gas grill. Quiet lane #345
891-7400 SALLY BROWN 882-1080

CONDOMINIUM-$52,900 HER
1 floor plan. 2 bedrooms, 2 baths, cent. air, appliances, double patio, garage. Buyers closing costs paid or $1,000 decorating allowance On golf course. #346
891-7400 BRUCE BURNHAM 451-6833

HUDSON & BERRELL HER
2 ranch homes on large double lot w/2 car detached gar One home rented at $175, other 3 bedroom w/full divided bsmt. 2 kitchens could rent $300. FHA/VA. $50's. #347
891-7400 JULIE PALERMINI 471-1520

SHARON WOODS—VACANT HER
Best value ranch in the area. 4 bedrooms, central air. Gas grill w/private patio fence. 2 baths. 2 car garage. Work bench-basement. Low, low $60's. HURRY! #348
891-7400 WAYNE SALTER 891-4670

HER® REALTORS®
Central Ohio's Largest Residential Real Estate Firm
NORTHEAST & WESTERVILLE
5888 Cleveland Ave.
Means 1 yr. Homegard Protection
891-7400

COUNTRY KITCHEN
52 AV 1½ yr old home, 2 baths, fam rm, central air, deck & rec rm. Many more extra's. $83,900 Won't last!!

$89,900
28 HE - Immaculate 4 bdrm home in Westerville area. Offers central air, 2 baths, patio, raised deck & decorated w/walltex in earth tone colors

OPEN HOUSE SATURDAY
Open July 19 - 1:00-4:00. Stop by to see this sharp 3 bdrm ranch with basement plus garage - Take Walford S. of Morse to Collax-East to 2262 Colfax. Hostess - Marie Dutko 262-6680

READY TO GO
44 MA Move into this 3 bedrm, 1½ bath, brick ranch with very little maintenance! Convenient to everything! $45,700 FHA/VA. Marie Dutko 262-6680

JUST LISTED!
11AC 2 bedroom ranch with aluminum siding on large shady lot. Lots of possibilities for that handyman! $35,000. Gloria Lash 476-3494.

WOODGLEN CONDO
Beautiful 2 bdrm, 2½ bath with all conveniences! Close to everything. Tennis & pool privileges & 2 Sun decks $47,900. Sammie Carter 891-7569

LOAN ASSUMPTION
Nice 3 bdrm ranch with lots of storage. Large equipped kitchen plus finished rec rm immediate possession. $42,500-22HA Sammie Carter 891-7569

WESTERVILLE AREA
30 BE Lovely 3 bdrm split. upper 40's. FHA/VA near everything. Home in excellent condition. John Ross 891-7711.

TIME TO SELL
20CA Been transferred - Needs to move family. 2 sty in Sharon Woods $73,900. Excellent location & condition. John Ross 891-7711

Century 21 891-7444
BARONE & CO. REALTORS®

PRICE REDUCTION
On big 4-bedrm. colonial in Ravenwood Sub. Din. rm.; 2½ baths, 25 x 13 liv rm., country kitchen w/WBFP, 20 x 40 heated pool! ⅝ acre fenced yard: 2-car garage, gas heat. Owner transferred needs quick sale $89,000. E1097
JEFF BARNHILL 784-6944

MOVE OUT TO....
Colossal living. An exceptional quality-built home offering 3 large bedrms., 2½ baths, gorgeous kit. cabinetry. marvelous fam rm. & fplc. Priced in mid 70's for fast sale Sharonwoods area N963
MEL SELLERS 262-6658

WITHOUT QUESTION
Forest Park East. Colonial 2-story. Offers 4 lg bedrooms, 2½ baths, beautiful kit. and family rm., 2-car garage, plus many more features Located on a cul-de-sac. High 60's and 8% loan assumption. NE1259
MEL SELLERS 262-6658

NEW LISTING
Low down payment. 2-bedroom ranch. Nice kitchen with 3-year-old appliances, 1½-car garage. Linden area. Mid 20's FHA NE1261
MEL SELLERS 262-6658

NEW ON MARKET
$11,000 mobile home 12 months old Super buy. Owner must sell. 2 bedrooms large kitchen, lovely living room. Take a look! E1113
MEL SELLERS 262-6658

MOBILE HOME
Quality is here. 7 months old and must sell soon 3 bedrooms, large kitchen and front room. Like new At $19 000, it's a steal NE1264.
MEL SELLERS 262-6658

C.V. Perry & Co.
1585 Bethel Rd.
459-4223

3 Bedrms. for $17,000
11-3-17 - Yes 3 bedrms., plus country kitchen w/pantry. fam. & din. rms., bsmt., fenced yard & all for just $17,000 Call Larry Dempsey, 471-5420 or Becky Rosen 866-1400 or 476-5900.

Great Starter Home
11-1-49 Be the first owner of this immaculate 3 bedrm. ranch w/1½ baths. din. rm. & located in Winding Hills. Call Larry Dempsey. 471-5420 or 476-5900

Mid $40's
11-3-44 The builder wants to sell this one. New split level w/3 bedrms., and fam. rm., Call. Larry Dempsey. 471-5420 or 476-5900

8½% VA assumption
12225 2 Sty, 2 bedrm., newly painted and papered interior $6000 down, pmt. under $200 per month, or make offer. Owner must sell. For details, call V Carole Altff, 837-0323

Lovely Remodeled Home
02266 - Fenced yard with garden space, beautiful Florida Room, gas heat, CA, lg. rec rm For more information, please call Marty Bonecutter, 877-3239 or 875-2327.

Cozy Ranch
08125 Just right for single or couple, double lot with loads of space for gardening or lawn recreation. Good re-sale - rental area north $25,300 Rebecca Winkle. 846-6045 or 890-6343

CALL SAXTON Real Estate
890-6343

REAL ESTATE

STRAWBERRY FARMS
BY OWNER
4 level split, 3 br., 1½ baths, liv rm., din. rm., fam. rm w/WBFP, lrg. fin. utility, bsmt., gar., CA, matured treed lot w/garden/patio, Westerville schools. $63,000. 10% FHA assumable. No agents. 882-1800.

REAL ESTATE

Don't Hesitate
To see tthis 3 bedrm. home. Newly decorated w/lots of walltex. Enjoy the summer in the dignified fam. rm. FHA-VA. in the $40's.
Joe Jackson, 282-6075
CENTURY 21
Clintonville Realty
262-1103

REAL ESTATE

Loan Assumption
N. of 161, Woodgate condominiums. Gorgeous & spacious, 3 bdrm 1½ bath townhouse with bsmt, patio & pool. $7,500 down, 11½% interest. Approx. $440 per mo. incl. condo fee. $33,400 loan balance. $40,900 selling price. Call Liz Tyler 888-8406 LA 23
Nick Koon Realtor
882-1286

REAL ESTATE

Exciting Investment
For average home buyer. Twin single, 1 large bdrm, lvg rm, full bsmt, low 30's. Nice for single career person or couple North end N. of Hudson. Jim Brown 253-7228 or 274-4187
CENTURY 21
Harris Realty

REAL ESTATE

Open Sun. 2-5
New listing at 6603 GOLDENROD. Beautifully decorated 4 bdrms, 2½ bath one owner home. Beamed ceiling in fam rm with oak paneling & brick fireplace. Park-like yard with specimen trees & shrubs. Private patio. Don't miss this exceptional property. Betty Flood 888-2801.
Grabill & Co.
MLS Realtor
888-0809

REAL ESTATE

BY OWNER
Story & a half house, 3 bedrms., full bsmt., w/large block building, 36 x 43, w/8 x 18 ft. overhead door, also half bath & furnace, great for small business. Call 475-0443. after 7 p.m.

CHOICE LOCATION
Paint or work for your down payment to own. Various price ranges. Land contracts available
NICK KOON REALTY
882-1005

REAL ESTATE

Northeast Starter
This gorgeous 3 bdrm. ranch is perfect for first home owners Full bsmt., completely remodeled eat-in country kitchen, huge tree-shaded patio with privacy fence Maintenance free exterior. Below market for area at $38,900. Won't last. Call Chris Reese 475-0305.
Metro II Realty
882-5300

TRANSFERRING To Cleveland?
Eastern suburb, young 4 bedroom split by owner. 5194 Graham Drive, Lyndhurst. Large kitchen with built-ins overlooking family room with fireplace. Beautifully furnished rec room. CA large fenced yard extras Low $120,000 s ac 216-449-5307

Plant Lovers
this Old Westerville 2 story has a half acre lot with a stream. Plant room off 2nd floor library with woodburning fireplace Mechanically updated! 1½ baths, new kitchen. $50's. Call Terry McNabb. 890-5715.

Make an Offer...
on this recently redecorated 3 bedroom. 1½ bath, split level 2 car attached garage. Within walking distance to Northland shopping center. Pat Sampson, 268-6320.

Log Fireplace...
and cathedral ceiling in the living room of this bungalow in Kenmore Park. Dining room. Big windows. Double lot Huge oak and ash trees. $42,900 FHA-VA. Call Terry McNabb. 890-5715.

PAUL MAY
Multiple Listing Service
267-8393 Realtor 267-8393

Large Family Home
3 or 4 bedrm., din. rm., $33,900
Janice Fullen, 987-3439

Yesteryear Charm
4 bedrms., 2 baths, excellent condition, WBFP in din. rm., $54,900
Janice Fullen, 987-3439

Pizza Parlor
Established in Johnstown. Business & equipment only. Priced to sell
Janice Fullen, 987-3439

Older Home
Near Johnstown, 1 ¾ acre, horse barn. $39,900
Janice Fullen 987-3439

Brick-Trees
3 or 4 bedrm. home, east of New Albany, 2½ car garage. $53,900
Janice Fullen, 987-3439

L. Ann Selyer, Realtor
434-4512

"Maize-Cooke Area"
Custom built 1 owner ranch situated on a prof. landscpd lot. Features: FR/WBFP, bsmt., rec rm., C/A, maintenance free exterior. Needs int. painting. Owner giving $900 allowance. 60's FHA/VA. Call:
GORDON LOOS 882-5774
CENTURY 21
Holstein & Assoc. Inc.
REALTORS 475-1777

Open Sun. 2-5
Just listed! Located in Devonshire at 6323 Drydale Sq. W., Lovely ranch, 3 bdrms, 1½ baths, bsmt & gar. Mid 50's Your host-Chuck Oritt 268-2221.
Ray Hines Realty
891-2620

Vacation at home
with your private tennis court, boat dock with boating, fishing and swimming. Quality three bedroom ranch, two baths, family room, office, breezeway, fireplace and garage. Homegard! Mid 80's. Don George 451-4286 or 451-5700

Beechwold
PRICE REDUCED...call & make an appointment to inspect this home today! White aluminum sided two story with updating including the kitchen with all appliances, breakfast nook. Spacious dining room, natural woodwork, fireplace. HURRY! Priced in the hard to find 40's FHA/VA. Clare Hess 451-5153.

Tudor
Two story almost brand new! Enjoy four bedrooms, lovely country kitchen, WBFP in fam rm, Draperies, 2 car garage, Extra large lot. Westerville schools. Rosemary Sons 457-3991

King Thompson Co.
Realtors 451-5700

OPEN SUNDAY 2-5
8622 DEVONHILL - Be the first to see this gorgeous 4 Bdrm. family home on spacious corner lot. Patio w/rose & vegetable garden. Worthington Schools. $70 s.
Your Hostess
Etta Thompson 846-7824 Eves.

MINI COUNTRY ESTATE
Raise your own beef and vegetables plus enjoy living in a newly decorated 3 Bdrm. split. Deluxe appliances. Fireplace w/Buck Stove. Low Low $50's
Donna Lawrence 846-1566

SAVE GAS - DRIVE LESS
In the country but close to Worthington, 4 Bdrm. ranch on two beautiful acres. Lots of trees. Lovely newly decorated home with 3 baths, rec. rm. and 2 fireplaces. $70's.
Etta Thompson 846-7824 Eves.

No matter where you're moving we can help you relocate with ease. Call our Toll-free No. 1-800-523-2460 Ext. H-121

FRIENDLY REALTY
882-1244 846-6266

Dennis & Stewart

TREES, TREES, TREES
(NL2C) abound in the spacious yard of this superb family home Designed for elegant family living with 4 or 5 bedrooms, 2½ baths, formal dining room, 38' family room with log fireplace, play room or den in basement level-2½ car gar. with automatic door opener-many extra features. Use your V A. eligibility to own this beautiful home or rent with option to purchase. Call PAT DENNIS 882-5500.

COUNTRY RANCH
(NO5C) Just north of Westerville, sunken fam. rm. 16x20 with wood burning stove, full bsmt., above ground swimming pool and much more. All on 1.1/10 acres for $59,900. Call GEO. STEWART 882-8789.

UNDER $40,000.
(NW6C) Featuring 3 bedrms., liv. rm., cozy country kitchen. full bsmt. rec. rm., gar., and fenced yd All this for under $40,000. FHA-VA. Call DENNIS BYK 888-6561

SMALL FARM
(NT1C) Just inside Licking Co. 5 to 31 acres. Century old home in beautiful condition, out buildings. What a place to raise children or horses. $89,900. to $144,900. Call GEO STEWART 882-8789

AVAILABLE NOW
(NB1C) Delightful 3 bedrm split level home! Generous dining area overlooks spacious rear yard Priced in high 40 range. FHA or VA financing. WESTERVILLE AREA and gas heat make this home a desirable purchase Call PAT DENNIS 882-5500.

SUPER NICE
(NP2C) 3 bedrm 1½ story with enclosed breezeway, suitable for den or office. Remodeled kitchen with bath, central air, 1½ car att gar., 1st floor utility rm It's nice and just $43,900. FHA or VA Call PAT DENNIS 882-5500.

EXECUTIVE BEAUTY
(NH4C) Over 2100 sq. ft. in this all brick ranch, with all the extras on 2½ wooded acres. You've seen the rest now see the best. Call GEO. STEWART 882-8789

JUST $23,900.
(NE3C) for this neat 2 bd. rm. 1 floor with first floor laundry rm 19' living room and spacious kitchen -170' deep lot. Near Cooke Rd. Call PAT DENNIS 882-5500.

JUST LISTED
(NS4C) Lovely 3 bedrm. ranch with cozy country kitchen, att. gar., finished lower level with rec. rm., study, play rm or 4th bedrm. Located on a quiet cul-de-sac Owner moving out of state. Call DENNIS BYK 888-6561.

Dennis & Stewart Inc. Realtors
COLUMBUS FINE HOMES 471-8600

2 ACRES FBY 373
CONCORD RD.
2 acres north of Muirfield - can be bought on terms. Owner wants to sell now. Call
Bill Gatton 885-0646

JUST LISTED
Westerville Rd., 3 bedroom 2 story, large country kitchen. beautiful backyard Owner may help finance. A must to see Call
Bill Gatton 885-0646

7 ACRES FBY 370
Darby Ohio, nice prime land, could be used for investment or construction of your new home Call.
Bill Gatton 885-0646

BACK ON THE MARKET FBY 313
3 units only $17,500. Good cash flow. Owner needs sale, make offer. Call:
Linda Evans 891-4859

HILLIARD AREA FBY 148
Need more room - see this 4 bedroom home, 1½ baths, good family home, living room, lots of shrubs, large lot Call
Bill Gatton 885-0646

FBY 166
I have a lot on 13th Ave. that I will build a 3 bedroom home for a qualified buyer. Call:
Bill Gatton 885-0646

DOUBLE WITH EXTRA LOT SOUTH FBY 155
Two bedrooms, each side, living room, kitchen, 2 car garage, extra lot sits on corner. Call
Bill Gatton 885-0646

NORTHEND CORNER FBY 127
Beautiful setting for this 3 bedroom home with garage and rec. room. Super clean. Call.
Linda Evans 891-4859

SUPER OFFICE location fby 123
Large home with ideal traffic, perfect for Doctor, Lawyer, Realty office, etc. Cleveland Ave. Morse Rd., under $50,000. Call
Linda Evans 891-4859

BACK ON THE MARKET FBY 357
2691 Atwood Terrace - 3 bedrm.
Helen McAdow 885-8585

MAKE AN OFFER FBY 327
1064-1066 Cleveland Ave., 3 bedrm. per side.
Helen McAdow 885-8585

WORTHINGTON, $71,900 FBY 102
Lovely 3 bedrm. home - really a must see to appreciate
Helen McAdow 885-8585

COUNTRY Living fby 357
1 10 Acre - 3 bedrm ranch, many extras.
Fred Schieber 888-4191

UNDER $35,000 FBY 268
Three bedroom home with detached garage. Large rec room in bsmt Loan assumption available. Call:
Linda Evans 891-4859

super 8½% ASSUMPTION FBY 112
2 sty near Northland High School Attractively landscaped $48,900.
Larry Wilson 885-7980

FRANK D. YOUNG INC REALTORS ★ 885-0611 ★ MLS REALTORS ★ 50 YEARS SERVICE ★

I'M UPSET!
Because I'm only 6 yrs old & that's too young to be left alone If you can use 4 BIG bdrms., fam. rm., w/WBFP, complete built-in kitchen, thermal windows, 2½ baths, central air, and a 2 car garage, you will want to see me I'm all dressed up in yellow aluminum with a brick front. I'm only $63,500 and in a very good neighborhood. I even have an 8% loan assumption Janet Engberg 885-4322.

RAVINE-DECK-WOODED LOTS
All of this and more can be yours today. These homes offer 4 bedrooms, den, 2½ baths, lofts, 2 car garage. X-large kitchens fully equipt. Total privacy in Ravine Ridge All the comforts and easy living for the perfect family located out by Little Turtle. Open daily noon-dusk Call Joe Janszen 436-7808, afternoons 890-2056 or 891-2046.

JUST LISTED
Lovely neighborhood! All brick ranch with 2 car garage: very large basement, 3 bdrms., 2 full baths, dng. rm., fam. rm., beautiful yard and entertainment size patio w/gas grill. You will want to live here. Janet Engberg 885-4322.

Century 21
E. A. Slane Realtors 891-2046

IMPORTED AND DOMESTIC

Italian Food

MEAT AND CHEESE PARTY TRAYS
FRUIT BASKETS AVAILABLE.

Carfagna's SUPER MARKETS

"The Meat People"

CENTRAL OHIO'S LARGEST INDEPENDENT MEAT PROCESSORS

Since 1937

Lean Tender Boneless Rolled RUMP ROAST $2.39 lb.

CUBE STEAKS LEAN TENDER U.S. CHOICE $2.59 lb.

English Spare Ribs LEAN & TENDER $1.39 lb.

Pork Roasts LOIN END LEAN 3 lb. Avg. $1.19 lb.

Pork Chops CENTER CUT LEAN $1.69 lb.

FREEZER BEEF
FRONTS 1.39 lb.
SIDES 1.49 lb.
HINDS 1.79 lb.
FREEZER BEEF SOLD HANGING WEIGHT
All Beef is guaranteed cut, wrapped, QUICK FROZEN AND DELIVERED
YOU CAN FINANCE Your purchase with VISA or MASTER CHARGE

Beef Liver Tender Skinned Deveined 99¢ lb.

Home Made **BULK SAUSAGE** $1.39 lb.

Fresh Ocean Perch **FISH** $1.79 lb.

Italian Homemade **SAUSAGE LINKS** HOT OR SWEET 1.59 lb.

Fresh Chicken LEGS & THIGHS 79¢ lb.

FRESH! **ROCK CORNISH HENS** $1.29 each

GROUND CHUCK 100% PURE LEAN BEEF $1.69 lb.

CHOPPED SIRLOIN LEAN TENDER $1.79 lb.

Chopped **HORMEL HAM** $1.79 lb.

Whole **PORK LOIN** Cut Free $1.29 lb.

No. 1 GRADE Sugarcreek **BACON** $1.09 lb.

Home Made **Ham Salad** $1.39 lb.

BEEF PATTIES 10 lb. BOX $16.90

Spiced **LUNCHEON MEAT** $1.69 lb.

Pascal California **CELERY** 59¢ lb.

California Fancy **MELONS** 89¢

Potato Salad or Macaroni Salad 59¢ lb.

Coca-Cola or Pepsi Cola 6-12 oz. cans $1.29

Fresh Green Beans 59¢ lb.

SEEDLESS **GRAPES** 99¢ lb.

MILK Borden Homo ½ gal. 99¢

GALLONS $1.95

Fresh Florida **CORN** 5/99¢

Hot House **CUCUMBERS** AND JUMBO SIZE GREEN PEPPERS 4/$1.00

Kraft Casino SWISS CHEESE $2.49 lb.

FRESH GREEN ONIONS AND RED RADISHES 4/$1.00

HIGH BEER - WINE SOLD ON SUNDAY AFTER 1 PM (Rt. 161 Store Only)

SPECIALS IN THIS AD GOOD THRU JULY 23

1405 E. Dublin-Granville Rd.
(Route 161) 846-6340
Open 7 Day A Week Mon. thru Sat. 9am to 9pm
Sun. Hours 9am to 6pm

We Reserve The Right To Limit Quantities
Specials Good Only While Supply Lasts

2372 Cleveland Ave.
(Two Blocks North of Hudson) 263-6470 263-6891
Open Mon thru Thur. 9am to 8pm, Fri. & Sat. 9 to 9
Sun. 9 to 6

Teen fashion show here

The Public Library of Columbus and Franklin County has some model Volunteens.

In fact, you can see for yourself July 23.

Volunteens from the Driving Park and Linden branches will present "The Volunteen Fashion Show" in which they will model clothes and give tips on latest hairstyles, makeup, jewelry, shoes, and hats. The show will include fashions for young men.

The program is at 4 p.m. at the Linden Branch, 2432 Cleveland Ave. It's free and open to the public.

The Volunteens are a corps of young adults ages 13 and older who volunteer throughout the library system. They assist staff members in programs and in planning and also conduct fundraisers.

The fashion shows will feature music from records the Linden Volunteens recently chose for a young adult record collection at that branch.

Capital U. offers new graduate degree

Capital University will offer a graduate program in education beginning this fall.

Capital University and University of Dayton have joined hands in order to offer area residents the opportunity to pursue a master of science degree in education, said John Kirker, Ph.D., head of the department of Education at Capital.

The upcoming graduate program in education is the result of two years of cooperative planning between the schools. This program is being initiated as a result of positive feedback from a survey of public school teachers and administrators in Franklin County and surrounding areas. The survey showed a strong need for such a graduate program at Capital.

Tentative plans, based upon the survey conducted in the summer 1979, call for offering master of science degrees in elementary teaching, administration, inter-disciplinary studies, middle school education and physical education. Other areas will also be considered.

According to Kirker, the graduate programs will offer graduate credit from the University of Dayton as well as Capital University's learning and recreational resources. The programs will also provide top professional expertise, professional guidance, easy access to campus activities and both evening and summer classes.

Interested individuals are invited to learn more about the graduate program in education at Capital University. For more information call the education department at 236-6301.

Library programs continue

Weaving fun is scheduled for Bronto-crafts at the Linden Brand Library July 17 at 2:30 p.m. Films for children will be shown July 18 during Geniusaurus Gems at 2:30 p.m.

July 19, children can bring in their family pet for a Live Pet Show at the branch, beginning at 2:30 p.m.

There's still plenty of time to sign up for the summer reading program, Bring a Dinosaur Up To Date, which continues through Aug. 2. The program is free, and children can win prizes for reading. For more information, call the branch at 262-4113.

Rusted fenders replaced

Chrysler Corporation has agreed to replace rusted front fenders on about 200,000 cars in a settlement worth an estimated $45 million to consumers, the Federal Trade Commission announced.

Involved are 1976 and 1977 model Aspens and Volares that the agency said were designed in such a way that moisture was trapped near the top of the fender, resulting in severe rusting.

Only rust on the top of the front fenders near the windshield will be covered under the agreement.

In order to qualify for the replacements, car owners must contact Chrysler before November 1, 1980, or before the car is 3½ years old, whichever occurs later.

Chrysler will be required to replace the fenders only if the rust appeard within the first three years of use.

City's HIRE program expanded

Additional Intake Sites have been established for the City of Columbus' HIRE 1,000 Program. In the HIRE 1,000 Program, youth age 16-19 who are otherwise ineligible for participation in CETA Youth Programs due to income restrictions will be hired by the City of Columbus to work in non-profit and governmental organizations for six weeks. The youth, who will work 24 hours per week, will be paid the minimum wage of $3.10 per hour.

The Intake Centers are located: CMACAO Northeast Action Center-1494 Cleveland Ave., Cooke Recreation Center-3911 Dresden Avenue and Linden Recreation Center-1254 Briarwood.

Youth should apply at these offices between 8 a.m. and 5 p.m., Monday through Friday and should bring with them their Social Security Card and proof of age. For more information, call 222-7629 or 222-6186.

A small boy is an accessory to the grime.

in service

Reed

Navy Ship's Serviceman Seaman Apprentice Glenn Reed, son of Emma and Steve Reed Sr. 2462 Howey Rd., is Serving as a crewmember aboard the Navy's destroyer tender, the USS Yellowstone.

The Yellowstone was commissioned June 28 at the Mare Island Naval Shipyard, Vallejo, Calif. It will be sailing to its new homeport of Norfolk, Va., via the Panama Canal this summer.

The new destroyer tender inherits the name and traditions of two former ships. It is 643 feet long and carries a crew of 1,806. The Yellowstone is designed to supply spare parts, food and fuel for other ships while deployed. It also has the capability of providing steam, electricity and repair facilities simultaneously for six ships berthed alongside.

A 1979 graduate of North High School, Reed joined the Navy in August 1979.

JAMISON

Pvt. Thomas Jamison Jr., whose parents reside at 1290 Elmore Ave., is attending basic training at Fort Leonard Wood, Mo.

During the training, students receive instruction in drill and ceremonies, weapons, map reading, tactics, military courtesy, military justice, first aid, and Army history and traditions.

Adequate moisture is crucial to plants

Vegetables must have a good supply of water in order to produce well. Water is important in the life of a plant as it dissolves nutrients and food in the plant, and keeps the plant cool. Water lost by evaporation from the soil surface and through the plant's leaves, must constantly be replaced.

As the soil becomes drier, plant growth slows and may stop completely. Crop quality is lost by either interruption in growth or by defects associated with variations in soil moisuture supply.

Because of its importance, water should be supplied if it is not received in rainfall. One inch per week is desirable, whether as rainwater or supplied. If you are watering with a sprinkler, set empty cans at various points in the garden and measure the amount of irrigation water received in these cans (should be 1"). Be careful not to overwater, as soggy soils limit oxygen and can lead to root decay.

It's best to water deeply rather than sprinkle frequently. Water in the morning or before 2 p.m. so that plants can dry off before nightfall.

One good way to conserve soil moisture is to use a mulch to reduce water loss by evaporation. Adequate moisture should be available before applying the material.

Adventists aid Cuban refugees

Because of its broad experience in humanitarian work, the community services division of the Seventh-day Adventist Church is involved in rehabilitating Cuban refugees.

In cooperation with the American Red Cross, Seventh-day Adventists have been put in charge of distributing new clothes provided for the refugees.

Summer playground fun

There's lots of summer fun at local playgrounds sponsored by the Columbus Recreation and Parks Department. This youngster plays on Cooke Road park's playground while an adult leader demonstrates an ice cream stick craft.

Dentist to Visit Linden Branch Library

Chess, teeth and puppets provide fun for children at the Linden Branch Library, 2432 Cleveland Ave.

Children's Librarian Eve Pearson has planned a week of free activities as part of the library's summer reading program which continues through Aug. 2.

Dyn-o-saurs Tale Time for children 6-9 features a Chess Workshop July 21 at 2:30 p.m. On July 22 the branch will have two guests, Raggedy Ann and Andy. They will visit with stories at 2:30 p.m.

Pre-school children can enjoy a Dentist Visit (entirely painless) during Dyn-o-mites Tale Time July 23 at 10 a.m. Quick and easy puppets are featured during Brontocrafts July 24 at 2.30 p.m.

Children can make creations from a button-making kit July 25 at 2:30 p.m. And a Paint-by-Number art activity is planned July 26 at 2:30 p.m. for children ages 10 and older.

There still is time to register for the summer reading program. Children win prizes for reading and be eligible for the branch's end-of-the-summer party for outstanding achievers.

For information call the branch at 262-4113.

Linden cadets graduate

Three Linden area Navy Sea Cadets recently completed basic training at Great Lakes Naval Base, Great Lakes, Ill. Carl Raftery, Paul Nickel and Joe Evens graduated from the training program, with distinction and honors.

LINDEN area business review

Advertise Your Business On This Page...Call 846-7750

Ph. 268-1131
RASP SECURITY
3031 CLEVELAND AVE.
(1 Block South of Oakland Pk.)
Think Security!
•Protection Devices •Trouble Shooter
Consultant Security Analyst
"Protection, What Peace of Mind"
RESIDENTIAL-COMM.-INDIVIDUAL-AUTO
Lary R. Mallory, Certified ISC

Rasp Security Custom Design A Protection System For Your Needs

RASP Security, located at 3031 Cleveland Ave., is one of the largest security sub-contracting companies in Ohio. Dealing in all phases of security, including burglar and fire alarms for commercial, residential and industrial clients, RASP Security has been in Columbus for 7 years.

RASP Security, located at 3031 Cleviland Ave., 1 block south of Oakland Park, is one of the largest security sub-contracting companies in Ohio. They are state fire marshall approved and Certified International Secuirty Council.

In addition to service and sales; consulting is another service offered. Trained consultants will help you evaluate the effectiveness and cost of any proposals you may have received from various security companies. Many companies only sell and service one product, but Rasp will select the system that best suits your needs from the product lines of many companies. Rasp deals with over 120 different manufacturers of alarm equipment.

There are many related services performed by the experienced people at Rasp. If you are building your home or business, Rasp will set up the drafting papers for alarm systems. Classes are held for other companies in order to train their employees in installation, and, if you wish, they will train you to install your own system. Open classes are conducted for the public relating to security, and if you need help or answers, the telephone lines are open. If you already have an existing alarm system and need someone to repair and service it - call Rasp. Auto alarms are another specialty.

Only the best equipment on the market today is used, and Rasp has one of the finest installation teams in Columbus. In addition to the regular staff, Rasp currently employs four high school students through a work-study program that allows them to learn a valuable trade.

Rasp Security is State Fire Marshall approved, and Certified ISC. There is a 24 Hr. radio dispatch seven days a week, and installation and labor are guaranteed for two years.

If there is a burglary or fire at your home or business tonight - WILL YOU BE PREPARED? Call 268-1131 today.

Dr. Dennis Paquin, D.C., Inc.
CHIROPRACTOR
FOR APPOINTMENT AND EMERGENCY CARE, CALL...
890-7952
Railroad Savings Bldg.
Rt. 161 N.E. of Cleveland Ave.

OLDE COLUMBUS TOWNE
Renovation & Remodeling Contractors
ROOFING & GUTTERS
including slate
ENERGY CONSERVATION
291-0791 Call for Estimate 291-7255

Sears HEATING COOLING
DO—IT—YOURSELF CENTER
•SALES•PARTS•TESTING
HARDWARE SUPPLIES Mon thru Fri
Do It Yourselfers! 475-1800
We Will Help Sat 8 a.m.-3 p.m.
Parts & Shop Materials
EMERGENCY SERVICE
3963 Cleveland at Ferris Rd.
VISA

Complete Home Decorating with Carpet● Tile Drapes & Wallcovering
Sabo & Stone
5571 Westerville Rd. 891-2300
Just north of 161 Expert Installation

WHETSTONE OPTICAL INC.
Whetstone Medical Ctr
3724 Olentangy River Road, Suite E
451-4278
Allen Bloomberg, Optician & Terri Wood, Lab Technician
EMERGENCY REPAIR SERVICE
PRESCRIPTION FILLED

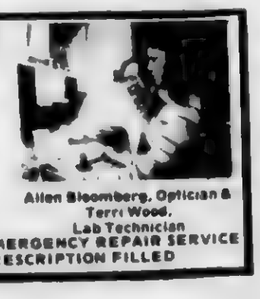

Bring Your Family To Riccardi's
SPAGHETTI•PIZZA
Dining Room
Choice Steaks
Italian Foods
Fast Service
Off Street Parking
Beer & Wine
Open 11 am For Lunch
Daily Luncheon and Dinner Specials
For Carryout Call 263-8986
Riccardi's Ristorante
3149 Cleveland Ave

Advertise in the Business Review
Page Call 846-7750

HOURS
Mon., Tus 9:30 - 7 p.m.
Wed., Sat 9:00 to 5 p.m.
Thurs & Fri.
10 a.m.-8 p.m.
No Permit Required
NORCOL ARMS
3022 WESTERVILLE RD
COLS. O
475-9752
GUNSMITH ON DUTY
BAC MC LAYAWAY

VACUUM AND SMALL Appliance
OVER 40 YEARS EXPERIENCE
SALES & SERVICE
Factory Parts
FAUST SERVICE CO.
267-4777 696 E. HUDSON
267-1053 ½ Block off I-71

engagements

Cheryl Thompson and Frank Dillon

THOMPSON-DILLON

Mr. and Mrs. Harold Thompson of Gahanna announce the engagement of their daughter, Cheryl Yvonne, to Frank Charles Dillon.

Miss Thompson is a 1979 graduate of Gahanna Lincoln High School.

Dillon, the son of Mr. and Mrs. Russell Dillon, 1480 Loretta Ave., is a 1976 North High School graduate.

A wedding date has not been set.

Jerrye Devine and Richard Chesnes

DEVINE-CHESNES

Mr and Mrs. Richard Devine, 1116 Tulsa Dr., announce the engagement of their daughter, Jerrye Theresa, to Richard Patrick Chesnes.

He is the son of Mr. and Mrs Richard Chesnes.

Miss Devine is a 1978 Northland High School graduate and attended The Ohio State University. She is employed by Dollar Savings Association.

Chesnes, a 1978 Brookhaven High School graduate, is enrolled in the OSU College of Metallurgical Engineering. He is employed by Boekamp, Inc.

A Sept. 6 wedding is planned at St. James the Less Catholic Church.

Smith-Nedrow

Nicki Potts, 1974 Brookfield Rd., announces the engagement of her daughter, Ginger Lee Smith, to Dale Robert Nedrow, son of Mr. and Mrs. Dale Nedrow of New Philadelphia, Ohio.

The bride-elect is a 1980 graduate of Northland High school.

Her fiance is a 1978 graduate of Northland High School.

The couple plan an August wedding.

Ginger Lee Smith

Pack-Clark

Mr. and Mrs. Floyd Pack, 2025 Ward Rd., announce the engagement of their daughter, Cynthia Mishelle, to Jerry Allen Clark, son of Mr. and Mrs. Jim Yates, 4975 Etna Rd., and the late Earl Clark.

The bride-elect is a 1978 graduate of Brookhaven High School and attends Bliss College. She is employed by Huntington National Bank.

Her fiance is a 1977 graduate of Brookhaven High School and is employed by Dix Barber Supply Co.

A September wedding is planned.

Candidate opens campaign office

Bob Shamansky, Democratic candidate for Congress from Ohio's 12th Congressional District, recently opened his campaign headquarters at 33 N. High St

Shamansky's remarks at the opening reception included criticism of his opponent's votes against the Oil Windfall Profits Tax (HR 3919) and House Conference Resolution 204, designed to ease trade restrictions against China.

Referring to both votes, as recorded in the Congressional Quarterly, Shamansky said that Devine's March 3, "No" vote on the Oil Windfall Profits Tax was characteristic of "One of the Oil industry's most trusted friends." The bill, which passed the House and Senate with Republican support, earmarks Federal funds for the development of domestic petroleum and asiternative energy sources.

Shamansky noted that while Governor James A. Rhodes and Ohio Republicans have actively promoted increased trade with China as beneficial to the State's economy, Representative Devine has opposed such economic benefits to Ohio. By voting to maintain trade barriers against China, Shamansky stated, devine demonstrated that he is "out of touch" with the needs of the people, and even the interests of his own party. Shamansky added that "the economy cannot afford Sam devine's attacks on improved trade."

The 12th district includes eastern Franklin County, and Delaware and Morrow Counties.

Evanqelist addresses Temple

Evangelist and Mrs. Tim Tice of Granite City, Illinois will be singing and preaching at Calvary Temple, 4525 Glenmawr Avenue, Sunday, July 20, at 10:30 a.m. 6:30 and 7:30 p.m.

Rev. Tice's "wooden headed" friend, Harvey, will be with him at the 6:30 p.m. service. This will be a special service for the young people.

Nursery will be open for all services,and the church is ari-conditioned. For further information call, Rev. Loretz, 268-1520; 451-1136.

West H.S. holds 15 year reunion

The 1965 graduatin class of West High School will be celebrating its 15 year class reunion with a dinner August 16 at the Oakhurst Country Club in Grove City.

Alumni interested in attending the reunion should contact Linda Dean Myers at 875-7479 or Nick Damopouos at 274-8744 for more information.

Volunteers working in food pantries and feeding operations help provide daily food for the ill, aged and disabled here in Franklin County. If you have time to be a volunteer call the Volunteer Action Center at 224-3535.

Mrs. David Carver

July ceremony unites couple

Sandra Jane Queen became the bride of David Daryl Carver July 5, at a ceremony performed by Rev. Darrel Gabbard at Whitehall Baptist Church. The bride was given in marriage by her uncle, Robert Berkhemer of Ventura, Cal.

The bride is the daughter of Mrs. Theodore Queen and the late Dr. Theodore Queen. The groom is the son of Mr. and Mrs. Robert Cherry of Paoli, Pa. and the late Daryl Carver.

Ruthayn Mertz, sister of the bride, was matron of honor. Bridesmaids included Mrs. Mark Sewell, Mrs. Dan Hueckel, and Mrs. James Shackelford, Williamstown, Ky. all friends of the bride. Kimberly Mertz, niece of the bride, was a junior bridesmaid and Katin Mertz, also a niece of the bride, was the flower girl.

Steve Carver, brother of the groom, was best man. Ushers included Bo Gordley, Dennis Mertz and Richard Newberry, all friends of the groom, and Pat Michael, brother-in-law of the groom.

Mrs. Anthony Hatchell and Bill Brinkley were the soloists.

The bride wore a long white quiana gown trimmed in brussels lace and carried a bouquet of silk lilies of the valley.

The bride is a 1973 graduate of Whitehall-Yearling High School and a 1977 graduate of Georgetown College, Georgetown, Ky. She is employed as a public information specialist by the State of Ohio. The groom is a 1973 graduate of Brookhaven High School and attends The Ohio State University. He is a radio operator for the Navy Reserve.

A reception for the couple was held at the church. Lois Kenney and Mrs. Pat Michael, sister of the groom, served at the guest book and passed out programs of the wedding.

Following a wedding trip to Burr Oak State Park and the southern states, the couple will reside in Columbus.

barber roselea center

Monday July 21, at 10 a.m., the Current Events group will meet; at 1 p.m., the Creative Writing Club will convene; and backgammon instruction will be given from 1 p.m. to 3 p.m.

Tuesday, July 22, at 10 a.m., a program will be given by Lynn Boardman, a lecturer affiliated with the Ohio Historical Society, discussing Ohio Historical Homes. At 1 p.m. backgammon will be played.

Wednesday, July 23, at 10 a.m., the "Anti-Fencing" group will meet to discuss new ideas relating to the program. At 1 p.m., backgammon instructions will be given.

A special Book Review, given by Carol Brieck of the Columbus Public Library, will be held at 1 p.m. Thursday, July 24. Ms. Brieck will be reviewing Ann Morrow Lindberg's 'Wars Within and Without'. Plan to attend this most interesting session. Backgammon will be played at 1 p.m.

Friday, July 25, at 10 a.m., the Walking Tour of the Park of Roses will leave the Center and at 11:30 a.m. a Brown Bag lunch and Conversation session will be held. At 1 p.m., backgammon instruction and play will take place.

The Barber Roselea Center is operated by the columbus Parks and Recreation Department and is free of membership charges to all area senior citizens. For further information about programs and services, please call 267-6402.

Staggered school schedule released

Students in the Columbus Public School will report for the 1980-81 school year on a staggered basis.

All elementary pupils in grades one through five, middle school pupils in grades six and seven, and high school students in grades nine and ten will report Thursday, September 4.

Students in grades eight, 11, and 12 will report on Friday Sept. 5. All Career Center students also will report to their center Sept. 5.

The first day for kindergarteners is Monday Sept. 8.

This is the second year the Columbus school system has used the staggered opening schedule. Superintendent Dr. Joseph Davis said this schedule allows teachers at the middle and high school levels to concentrate on orientation for students new to a building.

Starting times for individual buildings, bus routes, and schedule information will be available in August. Parents will be notified by mail.

The 1980-81 school calendar is as follows: first semester begins Sept. 1, which is the Labor Day holiday; professional meetings, Sept. 2 and 3; pupils report Sept. 4, 5, 8; teacher-parent conferences for elementary and middle school, Oct. 8; COTA meeting, Oct. 17; Thanksgiving holiday, Nov. 27; Thanksgiving Friday, Nov. 28; winter recess, Dec. 19 to Jan. 5; semester ends Jan. 23.

The second semester begins Jan. 26, with teacher-parent conferences scheduled for Feb. 16; spring recess, April 17-24; Memorial Day, May 25; Classes end, June 11; with record day and the second semester ending June 12.

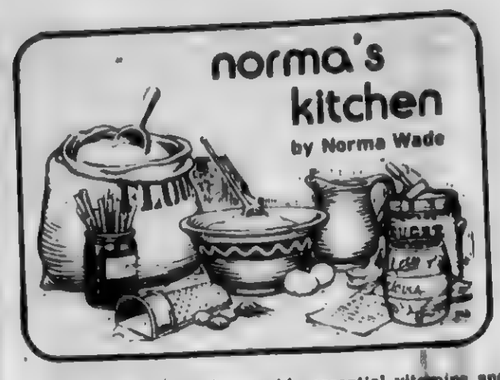

Vegetables not only provide essential vitamins and minerals to our diet but add color and eye appeal as well.

The summer bounty of vegetables so readily available is yours to enjoy.

Have you ever roasted peppers to put in sandwiches made from Crusty buns? If not, gather up some firm sweet green and red peppers and try them soon. Here's how to:

ROAST PEPPERS

Wash the sweet red or green peppers, but do not core. Place them in an open pan on a rack. Roast in oven preheated to 450 degrees for about 30 minutes. Turn once or twice during roasting. Allow to cool. Peel and cut into strips. Place in a dish and sprinkle with a little garlic salt or powder and olive oil. Serve warm or cold.

The next recipe for Vegetable Skillet takes advantage of several fresh vegetables. You'll want to make more than you can use at a meal because it is even better warmed over the next day. It goes especially well with chicken or lamb and crisp French bread.

VEGETABLE SKILLET

¼ cup olive or vegetable oil
2 minced cloves garlic
1 onion, chopped
4 or 5 tomatoes, peeled and diced
2 zucchini, washed and sliced
1 small eggplant, peeled and cubed
1 green pepper, cut into strips
salt and freshly ground pepper
1 tablespoons capers

Heat oil in large skillet. Add garlic and onion and saute until onion is limp. Add diced fresh tomatoes, and cook until somewhat thickened. It takes about 15 minutes. Add sliced zucchini, green pepper, and eggplant. Sprinkle with salt and pepper, to taste. Cover and cook slowly about 45 minutes or until vegetables are tender. Add capers; cook 2 or 3 minutes longer.

The following recipes do nice things for green and yellow summer squash.

ZUCCHINI RICE BAKE

Serves 3 or 4
1 pound zucchini
¾ cup zuchini juice plus milk
1 medium onion, chopped
3 tablespoons olive oil
2 cloves garlic, minced
1½ tablespoons whole wheat flour
salt and pepper, to taste
¾ to 1 cup cooked brown rice
¼ teaspoon thyme
one-third cup parmesan cheese, grated

Coarsely grate zucchini into a sieve set over a bowl. Press zucchini to extract liquid. Measure liquid and add enough milk to make ¾ cup. Set aside. Simmer onion in oil about 2 minutes. Add zucchini and garlic; cook 2 minutes longer. Stir in flour; then add reserved liquid and remaining ingredients. Pour into buttered casserole; sprinkle additional parmesan cheese over top. Bake at 425 degrees, covered, for 30 minutes. Uncover and bake 10 minutes longer.

YELLOW SQUASH CASSEROLE

2 medium-sized summer yellow squash
½ cup water
ope-third cup cracker crumbe
1 small onion, chopped
2 tablespoons melted butter
one-third cup finely diced celery
½ cup grated cheddar cheese
2 eggs, lightly beaten
1 cup milk, scant
1 teaspoon salt
⅛ teaspoon pepper

Cook sliced squash in ¼ cup water until tender. Drain and mash slightly. Add remaining ingredients and mix well. Pour into a greased baking dish and bake at 375 degrees for 30 minutes. Do not cover baking dish.

Winner announced in library contest

Richard Tepper was the winner of the "Name the Dinosaur" contest held at the Northern Lights Library. The Geniusaurus in the library's window is now called Spikes.

Richard attends St. Augustine's School. The Runners-up were Chad Wiechers of Columbus Academy and Gary Byas of Oakland Park. One hundred and forty-nine names were submitted.

Spikes is the mascot of the Dinosaur Days 1980 summer program at the branch where young readers may win prizes for reading and may attend daily programs

Special programs coming up include: Monday, July 21, 2 p.m.: Dragon Day, featuring puppet plays and stories about dragons; Tuesday, July 22, 2 p.m.: D-Day (D for Dinosaur) puppet play, games and stories about dinosaurs; and Tuesday, July 29, 2 p.m.: The Humane Society will present a program on pet care and a movie, "A Cat Tail".

Calendars of the summer program are still available at the branch, located in the Northern Lights Shopping Center.

The youngsters who finish their 16 required books by July 31 will receive an invitation to the Dinosaur Daze grand finale party which will be held at the branch Friday, Aug. 1, at 2 p.m.

BOYS or GIRLS WANTED
TO DELIVER
Your Community News

We have several route openings in the Linden Area. If you are age 10 or more, you could be eligible to be a Linden News Carrier.

You'll earn money, win trips and prizes and also serve your community by distributing the only Community news in your area.

CALL TODAY! 267-9976
Linden-Northeast News
Serving 19,000 Linden Area Families

Worthington folklife festival: day of old-time music and crafts

Really down home. That's What Worthington's first Folklife Celebration promises to be.

The celebration, held all day Saturday, Aug. 2, on Wothington's village green at the intersection of Rt. 161 and High Street, will be concurrent with the Worthington Historical Society's annual Ice Cream Social.

The celebration will feature old-time music—ballads, blue grass, gospel—and old-time crafts—weaving, soapmaking, tale telling—all perfoemed and demonstrated by people who learned them at their parents' and grandparents' knees. The musicians and artisans are all from Central Ohio.

The festival's emphasis will be on learning, rather than selling. Those organizing the event want first and foremost to let Columbus area residents see, feel, and hear some of their past.

The celebration also includes an evening folk music concert. It will start at 7:30 in Kilbourne Auditorium, corner of Rt. 161 and Hartford Srteet.

The Old Worthington Folklife Celebration is being sponsored by the Worthington Arts council, with funding from a Ohio Arts Council grant.

Success is merely a matter of putting your knows to the grindstone.

S-P-E-C-I-A-L
BUY 1
FOOT LONG CONEY
At Regular Price
GET LARGE 24 oz. Beverage 25¢
DOG 'N SUDS
471 9330
Westerville Rd & Oakland Pk

YES, WE CAN TRANSFER
YOUR PRESCRIPTION
TO OUR PHARMACY
CALL 263-0923
Miller Pharmacy
Wayne Miller Richard Yowler
Our Fees are no higher than your present Pharmacy.
YOU MAY CHARGE YOUR PURCHASES
860 Oakland Pk.
263-0923

Columbus Public Library
Box 7020 Station E
Columbus, Ohio 43205

PUBLIC LIBRARY OF FRANKLIN COUNTY COLUMBUS OHIO

PUBLIC LIBRARY
JUL 24 1980
COLUMBUS, OHIO

BULK RATE
U.S. POSTAGE
PAID
PERMIT NO. 882
COLUMBUS, OHIO

Turn lanes are to be installed as part of the Cleveland at 17th avenues intersection improvement project being funded through the Community Development Act program.

CDA GRANT FUNDING

Avenue's new look

The Cleveland Avenue business strip from 11th to 24th avenues will be revitalized this coming spring via federal grant monies and the efforts of the South Linden Business Association.

In addition, the Cleveland at 17th Avenue intersection will be widened and improved.

When the dust settles next summer--and if all goes as planned--this stretch of Cleveland will be lined with street trees, will have new curbs and sidewalks, and new paving.

Meanwhile $375,000 in federal Community Development Act monies may be turned into low interest rehabilitation loans to assist minority businessmen along the avenue to remodel their shops.

The massive project is unlike no other in Columbus because it combines government, businesses, and private property owners, explained Robert Millikin, commercial revitalization coordinator with the Columbus Department of Development.

Monday the U.S. Small Business Association's advisory arms, Service Corps of Retired Executives (SCORE) and Active Corps Executives (ACT) sent members Monday to meet with the South Linden business group, Millikin said. SCORE and ACT may offer the businessmen advice on how to improve their individual firms, he added.

South Linden is benefitting from the six-year-old federal Community Development Block Grant Program administered locally by the Development Department. Sixth year funding, from Aug. 1 through July 31, 1980, was adopted by Columbus city Council in March.

The grants for revitalizing Cleveland Avenue for the past two years-plus for program year 1980 total $675,000, Millikin said.

Of this sum $300,000 will be allocated for street and curbs improvements and the remaining $375,000 will go into the rehabilitation loan program, he said.

(Continued on Page 2L)

THE NEWS

55th Year-No. 47 | Wednesday, July 23, 1980 | 25 cents

linden-northeast edition

Your Neighborly Newspaper | Columbus, Ohio

Dog killing virus sweeps Columbus; vets suggest avoiding pet contact

By Beth Cox

A virus that once infected only cats has apparently mutated into a highly contagious, virulent form that has killed hundreds of dogs in Ohio in recent weeks.

Parvovirus infection is reaching epidemic proportions in Columbus and all its suburbs, according to veterinarians interviewed. Especially hard-hit so far have been the Ohio State University area, Northeast Columbus, Upper Arlington, and Grandview Heights.

In Grandview, one vet treated about 25 dogs in one week.

More than three dozen dogs were brought to the OSU veterinary hospital for treatment this past week, and a vaccination center was set up there to handle the many still healthy pets owners were bringing in.

To make matters worse, the vaccine that prevents the disease is in short supply. It's the same one used on cats, and the sudden double demand has caused a supply crunch for the serum, which is manufactured by only one company in the United States.

Parvovirus attacks the mucosa cells in intestinal linings, eroding the linings and causing animals to go into shock from fluid loss. Symptoms include severe vomiting and diarrhea, often with blood in the stool. These effects, added to the intestinal erosion, cause drastic dehydration in the animals.

The intestinal damage also leads to infections by bacteria normally present in the gut. Coupled with a decrease in the number of white blood cells caused by the virus, the disease is usually fatal.

If detected in early stages the disease can be treated with some success using intravenous antibiotic infections and medication to control vomiting and diarrhea. But up to 70 percent of all dogs die from the disease if treatment is delayed as much as 24 hours.

The virus is so severe that it is killing dogs that were expected to recover, according to Dr. David Jones of the veterinary preventive health department at OSU, where "an inordinant number" of dogs have been treated in the past week.

A similar disease has been known for many years as one of the major health problems in cats, Jones said. It has only been in the past year that the parvovirus has developed. It is so similar to the one that affects cats that researchers believe it is a mutant strain of the same virus.

At first veterinarians were telling pet owners that the disease was most dangerous to puppies and older dogs. Middle-aged animals were stronger and expected to recover better. But dogs in their prime years are being struck down too quickly for treatment to help in many cases, he said.

A vaccine developed to fight the disease in cats has proved effective in dogs, and most clinics and animal hospitals have a limited supply. To be protected, a dog needs two shots of the vaccine during a two to three week period, according to Dr. Mohammed Minshawi, a veterinarian.

The problem, Minshawi said, is that vets are not yet sure how often an animal must be vaccinated for continuous protection. Research is continuing in an attempt to understand the changing virus, he said.

Dr. Minshawi said the virus can become airborne, in which case vaccination is the only way to protect an animal. "The virus can be carried in on clothing or bedding," he said. "It's going to be here forever now that it's here at all."

Jones offered a more optimistic viewpoint, however. The virus will only be airborne for a short while in proximity to infected dogs, he said, as when the animal sneezes. And the virus is short-lived outside the animal's body, so it won't lie around long waiting to infect an unsuspecting animal.

But he pointed out that a healthy dog can easily be infected by contact with an infected dog or its leavings. Canines' habits of sniffing whatever interests them is one of the best arguments Jones knows for cleaning up after a dog and keeping it confined.

He said dogs that are shown, are let run loose, or are in any way likely to come in contact with other animals should be vaccinated. A house pet that spends most of its time indoors and is well cared-for is in less danger, he said.

Humans, at least for the moment, are in no danger at all from the parvovirus or its cat-infecting cousin. "The human body is different enough from cats' and dogs' that the virus has no effect," Jones said.

That's not to say that the virus won't mutate again in the future. "Disease is not a respecter of species," Jones said. "For years we didn't think it would affect dogs. You just can't predict these things."

Summer goal: keep kids busy

"We're one big happy family."

That's how Jeff Gove, supervisor of the adolescent program at St. Stephen's Community House, summed up the feelings of the workers and youngsters of the center's summer program.

The program offers a variety of activities, everything from nature hikes to discussion groups, free for neighborhood children. The goal for the program, Gove said, is to prevent delinquent behavior. This is especially critical during summer months because many youngsters have extra time while out of school, he said.

"We're trying to keep them out of trouble. The kids look at us as friends and not social workers. We're people they can come to talk to if they have a problem or just need a friend," Gove said.

Approximately 200 youngsters visit St. Stephen's each day. The center provides lunch and dinner meals to neighborhood children.

"We not only give them a place to go and something to do, but they're given attention, love and understanding," he said. "In many cases they are under stress from parents or school and they need this."

Although the activities are for fun, Gove said the workers try to teach the children social skills. Sharing in a group is an objective of activities.

"We have discussion groups where the youngsters must make a group decision. Even when the kids are playing cards or pool we try to promote the group experience," he said.

Gove believes growth within a group builds self-esteem and self-confidence and prevents delinquent behavior.

"The workers act as role models and the kids can watch us interact. I feel if the group supports the member, that person will be self-confident and will be able to turn away from trouble."

Youths interested in joining the fun at St. Stephen's can sign up at the center located at 1790 Cleveland Ave.

Super looper

Morning rush hour tie-ups at Morse Road and I-71 are little more than a nasty memory, thanks to the completion of the long-awaited Morse loop ramp. The ramp was suggested by Northeast Columbus civic leaders in the early 1970s. This past week the $1.3 million project opened. This photograph shows Sinclair Road on the left, the freeway winding north and east and the new ramp which permits continuous right turns for westbound Morse traffic. (News photo by John Schuster.)

Coupons save $s

Your receipt for payment of four weeks delivery of The News will be different this month.

Andy Schut, circulation manager, asks that all customers refer to page 5 of this issue of The News and familiarize themselves with the new look.

Carriers will be presenting the new two-part receipt starting this week to customers paying for delivery service.

One half will be good for $1 off when you place a personal classified ad in The News. The coupons will be good for one year rather than only one month as in the past.

The other part of the coupon will be a merchandise or service coupon from a local merchant offering special savings.

Schut extends his thanks to all customers who support the News' CARRIER/SALESPERSON PLAN each four weeks. He reminds all readers that carriers get paid for each papered delivered regardless of the number of paid customers on the route.

BUT the carriers get a great deal more under the collection program, with the major amount going directly to the carrier and also in the form of prizes and trips.

"So, when you pay your carrier $1 each four weeks," Schut noted, "you not only get news of the community and where the bargains are, but you also show the young businessperson that you support his or her efforts to do a good job."

Carriers must give a receipt to every paying customer. BE SURE TO ASK FOR YOUR NEW RECEIPT when your carrier comes to collect during the next few days.

Rob Jared

Joe Salvatore

John Latz

Willie Roberts

Draft sign up —some opinions

The off-again, on-again national draft registration program is on again and 19 and 20-year-old men began filling out forms at local post offices Monday.

Four million men, 200,000 in Ohio, are obligated to register.

The two-week registration was thrown into limbo Friday when a federal three-judge panel considering a nine-year-old draft case in Philadelphia ruled the Selective Service act is unconstitutional because it exempted women.

But that ruling was blocked the following day by Supreme Court Justice William Brennan who said America's readiness for war should not be hampered until the Supreme Court can rule on the issue.

The News asked four young men what they thought about draft registration—and the status of women in the military. Here's what they said.

"I'm usually pretty conservative myself," offered Rob Jared, 20. But he branded draft registration "a last grab effort" by President Carter to get votes.

Explaining he was reared during the Vietnam War draft and lottery program, the Vinewood Court resident predicted registration will be quiet but that implementation of a draft "would be Kent State all over again." (Students at the university campus were killed by Ohio National Guard troops during an anti-war demonstration in 1970.)

Jared said he and many of his peers would likely object to fighting a war overseas, adding, "Who the hell wants to go over there...It's ridiculous. It really is."

As for women, Jared said he did not want to be labeled a "sexist" but he said women should not be registered or drafted. Men, he said, would be "more stable" than women in combat.

A Hudson Street man, Joe Salvatore, 20, was born in November, 1959 and so is not required to register. But he said registration was a good idea and that he would register if called upon. "It's good to be prepared" for a national emergency, he stated.

This young man agreed women should not be registered. "I don't think they (women) could handle combat," he said.

John Latz, 20, said he will register, adding "I really don't want to go to war but if there is a war they'll need guys.

"I can understand the reason they're doing it (registration)," he said.

The Blue Ash resident said women should not be sent to the battle line but they should be placed in support jobs. Said Latz, "Women can do some things better than men can do, and men can do some things better than women can do. I don't think women should be on the front line."

Willie Roberts is 20 years old and need not register. He's already in the service.

Roberts, an East 20th Avenue resident, enlisted in the Air Force Reserve in December and trained this past spring in Texas.

Draft registration is a good idea, said Roberts. "You never know when the time may come and the service will be needed. We should be ready," he said.

Women should be registered for a draft, he added. What's fair for men is fair for women, he explained, adding the duty of defending the nation should be a shared "50-50" responsibility.

Registration will be spread over two weeks with men born in 1960 registering this week, those born in 1961 next week.

Registration is being handled at local post offices.

THE NEWS

• Linden-Northeast edition • Northland edition

YOUR NEIGHBORLY 'HOMETOWN' NEWSPAPERS
COMBINED CIRCULATION OVER 41,500

Published every Wednesday
by The Linden News Publishing Co., Inc., Don E. Cimorell, President/Publisher
5176 Sinclair Rd., P.O. Box 24009, Columbus, O. 43224

ADVERTISING AND EDITORIAL
PHONE NUMBER IS NOW...846-7750

Tom Forsythe, Vice President/General Manager
Del Avery, Consultant

Ron Boyd, Advertising Manager
James Waldsmith, News Director

Andy Schut, Circulation Manager
Circulation Phone 267-9976 or 267-8384

Bookkeeping Phone No. 267-8385

Deadlines: Display Ads-Friday 5 p.m.
Single Classified Ads-Monday, 6 p.m.
General News-Friday, 5 p.m.
Church, Scout, Elementary School, PTA
And Wedding & Engagement notices
5 P.M. Thursday

The News reserves the right to refuse any advertisement, to delete objectionable words or phrases, and will not be responsible for checking accuracy of items submitted for publication or for more than one wrong insertion of advertising copy.

When cars had fins and chrome character

The 50s was a time of fins, bullets, and chrome. Shoppers at The Continent had a chance to reminisce this past weekend about the "wheels" of bobby sox days when the Mid-Ohio Classics brought a dozen '55, '56, and '57 chevys to the European village.

Owners of these rebuilt, shined up Bel Airs et al were on hand to tell passersby their tales of discovery, rust removal, reupholstery and engine overhaul.

Chevy Classics of the '50s

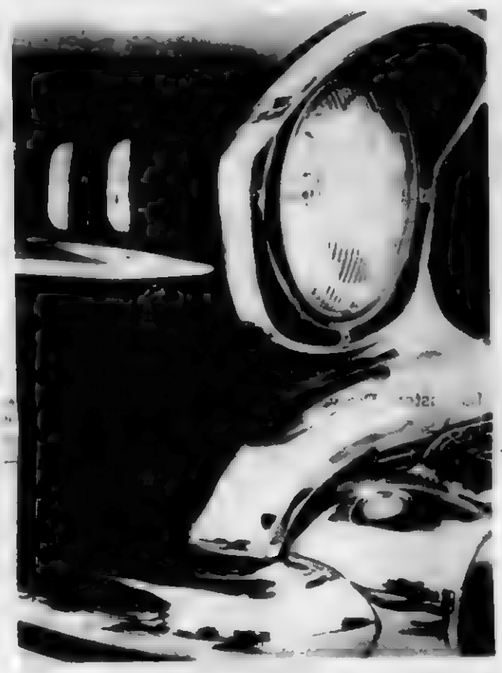

Robert B. O'Dair, M.D.
Announces the relocation of his office of Ophthalmology and Ocular plastic & reconstructive surgery to....
393 E. Town St.
Columbus, 43215
221-3320

THE BEST OF BOTH!

Sewing Machine Repair
Done by Experts
Service all makes
24 hr. service

Sewing Classes
Sew beautiful garments and save!
ENROLL NOW!

NORTHLAND SEWING CENTER
Fountain Square Shopping Center
1973 Morse Rd.
267-5026

Garages & Home Improvement

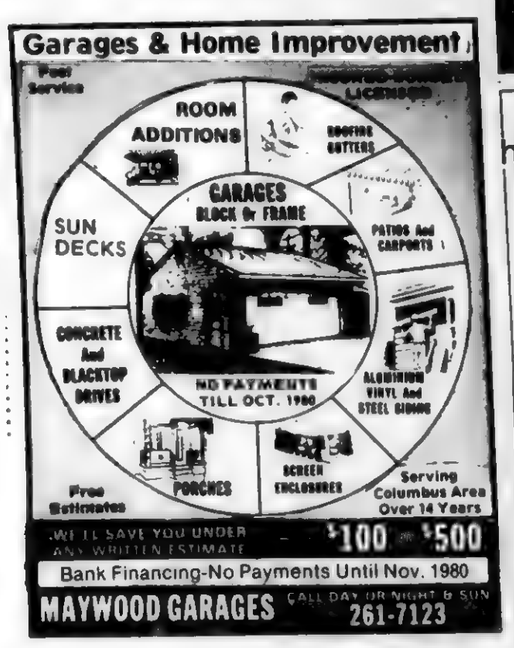

WE'LL SAVE YOU UNDER ANY WRITTEN ESTIMATE $100 to $500
Bank Financing-No Payments Until Nov. 1980
MAYWOOD GARAGES CALL DAY OR NIGHT & SUN 261-7123

For life, health, home, car, business insurance call:

Mike Leach
Phone: 436-1073
Res.: 436-0432
NATIONWIDE INSURANCE
Nationwide is on your side
Nationwide Mutual Insurance Company
Nationwide Mutual Fire Insurance Company
Nationwide Life Insurance Company
Home Office: Columbus, Ohio

Services held for Terri Fix, 12

Funeral services were held this morning (Wednesday) for 12-year-old Terri Fix, the daughter of Mr. and Mrs. Paul Fix, 3050 Karl Rd. Terri was killed Friday morning, July 18, at a neighbor's home.

As of late Monday columbus police were investigating the death. A preliminary pathology report was expected later in the week.

Details of the incident were sketchy, but according to James Longerbone of the Columbus Police Department, Terri was struck by a shotgun blast while visiting at the home of Mr. and Mrs. Richard Beck Sr., 3044 Karl Rd. The Beck's 5- and 16-year-old sons were in the house at the time.

Terri died at University Hospital at 11:30 a.m. Friday, Longerbone said.

Services were held at 9:30 a.m. at Linden Lutheran Church, 1230 Oakland Park Ave. Terri was active in the church's youth group and was a carrier for The News.

Interment was a Glen Rest Memorial Estate in Reynoldsburg.

Terri is survived by her parents; sisters Connie and Jodie Fix; brothers Nicholas and Anthony Panzeca; and grandparents Helen Pilkington and Mr. and Mrs. Walter Horch.

Terri attended Huy Elementary School and would have been enrolled at Medina Middle School this fall.

She was a news carrier two years.

Volunteers working in food pantries and feeding operations help provide daily food for the ill, aged and disabled here in Franklin County. If you have time to be a volunteer call the Volunteer Action Center at 224-3535.

KENWORTH BEAUTY SALON
1800 E. Kenworth 268-2444
1 Street South of Oakland Pk. W. of Cleve.
Sharon Bland, Owner

DON'T THROW IT AWAY!

Free, fast pickup of discards
Tax deductible—Call any hour
VOLUNTEERS of AMERICA
224-8650

For Your Next Hair Appointment
-CALL-
267-4270
Paula Rose Mazon Rosemary Dottie
PERMANENTS $18.50 UNIPERMS $22.50
MOISTURE WAVES $25.50
MAZON'S BEAUTY SALON 267-4270
Ample off street parking
1592 Oakland Pk. at Dresden
DISCOUNTS FOR SR. CITIZENS
MONDAY-SATURDAY

NOW OPEN
Janice's Beauty Salon
Corner of Howey & Weber Rd.
Owned and operated by Janice Mason.
37 years serving the Linden Area.
Hours by Appointment
268-3588

MM
MOONEY & MOSES INSULATION

JULY
INSULATION SALE
SAVE 15%
ON INSULATION WORK
CONTRACTED IN JULY.

For Example: To insulate the walls or ceiling of a 900 square foot, 3 Bedroom Ranch could cost approximately $600. But during the July sale your cost — only $510.

You are saving a whopping
$90 plus*

*May also be eligible for Federal and State Income Tax credit.

885-3403
6360 Huntley Road
Worthington, Ohio 43085

MM
MOONEY & MOSES OF OHIO, INC.

Custom Hairstyling
FOR MEN AND WOMEN

CREME PERM $15.00
complete with shampoo, cut & style

NOW FULLY STAFFED TO BETTER SERVE YOU!
with or without an appointment

UNI-SEX SHOP
Uni perm complete with haircut and style $22.50

HAIR CUTS $4.50
SHAMPOO CUT BLOW STYLE $9.00
SHAMPOO AND SET $4.50

ROSE-LOUISE Beauty Bar
3963 CLEVELAND AT FERRIS 475-2710
Weekdays 9 am to 6 pm
Rose LaQuise LOUISE Salome

SUPER BARGAINS

Complete BUNKBEDS
Starting at..... $147
2-in. post..... $198
3-in. post..... $277
5-in. post..... $447

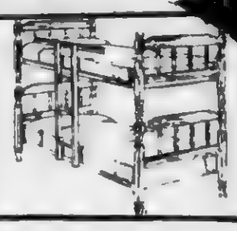

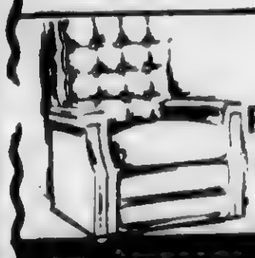

Nice Recliners $29.00 AND UP

Rockers
Reg. $88.00
NOW FROM $48.00

WAREHOUSE FURNITURE CLEARANCE CENTER
2315 Cleveland Ave. 267-2832
1300 Refugee Ln. 443-7417

Questions about the energy crisis? The answer is beneath your feet.

A ground water source heat pump system heats your home by extracting heat from ground water. It cools your home by carrying heat to the ground water. The system also heats all your domestic hot water.

This system will reduce your energy costs by 60%. It's not too good to be true. It is too good to ignore.

National GeoThermal
Ground Water Heat Pump Systems
2011 E. Dublin Granville Road
Columbus, Ohio 43229
(614) 431-0550

NewScripts

Lots seeded

Five vacant lots have been cleared of debris and seeded, all with volunteer labor via the Walnut Creek Civic Association.

At the association's request the property owner cleared the Vantage Point Drive site of concrete block, weeds, and dirt mounds. The association graded the lots and planted grass seed.

The association plans to request the Columbus Parks and Recreation Department assist in acquiring the property and developing it as a mini-park entrance to a 90-acre park on Innis Road.

Residents who pitched in to see the project through included Kent Stephens, Bobby Thomas, Dave Swift, Jon Signoracci, Jesse Holmes, Karl Peak, Carolyn Holmes, Arty Hatcher, and Anna Baum. Helping them were neighborhood kids Angie and Malvin Long, Tina Howell, April, Christy, and Tommy Robinson, Patrick Jackson, Billy Spencer, Michelle Black, Robin Thomas, Nicoria, Halisha, and Lorenda Johnson, and Andy Killey.

Cool harmony

Barbershop vocalists and lots of ice cream highlight the St. Matthias Ice Cream Social this Sunday at the church, 4089 Karl Rd.

The barbershop quartet, The Starting Line Up, will harmonize and there will be square dancing called by Jim Teal.

The event is from 5 p.m. to 9 p.m. and the community is invited.

Thefts on rise

Columbus Police Juvenile Bureau officers began issuing theft prevention reminder cards to bicyclists July 15, in an effort to reduce the increasing number of bicycle thefts.

Sergeant William Rowe of the Juvenile Bureau, said 1015 bicycles with a total value of $133,591 were reported stolen in the first six months this year.

The cards carry instruction urging bicyclists: to lock their bicycles securely with a chain or cable; record their bicycle serial number or engrave their social security number on the frame; and obtain a free license from a Columbus fire station or recreation center.

Sergeant Rowe emphasized that bicycles recovered by police can be returned to their owners more quickly if they can be properly identified by a serial number or social security number.

Splash makers

Swim Inc., 400 W. Granville Rd., Worthington and the Harley Hotel pool, Rt. 161 and I-71 have been added to the list of participating pools in the WBNS Splash for Easter Seals.

Swim Inc.'s Splash will take place on Sunday, August 3, 9 to noon.

Harley Hotel pool's Splash will take place on Friday, Aug. 1, from 1 to 3 p.m. The WBNS Splash is open to swimmers of all ages, regardless of swimming ability. All proceeds go to the Easter Seal Society for operation of a therapeutic/recreational swimming pool for the handicapped at the Crippled Children's Center, 585 Children's Dr. W.

Car wash

The Central Ohio Firefighters and WNCI radio are co-sponsoring the third annual "World's Largest Firefighter's Car Wash" Saturday, July 26, from 10 a.m. to 6 p.m. in the parking lot adjacent to the Ohio Historical Society, Interstate 71 and 17th Avenue. A donation of $2.50 per car and $5 per truck will be asked.

An antique fire engine will be on display.

Proceeds from the car wash will benefit the Firefighter's Burn Unit at Children's Hospital.

The rain date will be Sunday, July 27, from noon to 6 p.m.

Mr. and Mrs. Charles Hooker, Sr.

Hookers celebrate Golden anniversary

The golden wedding anniversary of Mr. and Mrs. Charles Hooker, Sr., long-term Linden residents, will be celebrated with a family party this Saturday, July 26.

The Hookers have resided at their current address, 1736 Milford Ave., 34 of their 50 years of marriage.

Hooker, formerly a draftsman at Seagraves, retired from Industrial Nucleonics (Accu-Ray).

They have three children, Violet Schluep of Pittsburgh, Pa., Charles Hooker, Jr. of Columbus, and Mrs. Tingley.

The Hookers have six grandchildren and four great-grandchildren.

New pastor named at St. Matthias

Reverend Raymond Lavelle, 50, has been appointed pastor of St. Matthias Church, 4089 Karl Road. Fr. Lavelle succeeds Fr. Ralph Dermody, founder of the parish and pastor ther 24 years. Fr. Dermody has been named pastor of the Church of the Nativity, Utica, Oh.

Fr. Lavelle, a native of Cleveland, is director of the Diocesan Evangelization Office. He holds a Masters Degree in guidance and counseling from The Ohio State University and has served on the faculty of the Josephinum Seminary, Columbus Bishop Hartley High School, and the old Columbus Holy Family and Lancaster Fenwick high schools.

Rev. Raymond Lavelle

Other parishes Fr. Lavelle has served include Lancaster St. Mary, and Columbus St. Philip, St. Timothy, St. Dominic, and St. Agnes. Fr. Lavelle was president of the Diocesan Priests' Senate two years, served on the Ohio Bishops Advisory Council, and represented the priests of the region of Ohio and Michigan at the annual Bishops' Conference.

Rev. John Swickard is the newly appointed associate pastor of St. Matthias Parish. He previously served at Our Lady of Miraculous Medal Parish in Columbus and St. Mary Parish in Delaware, Oh. Also assisting the 900 family parish is Rev. Richard Crosser, retired but acitve in the parish ministry.

Million in Sales for McCurdy

Kurt McCurdy of the Northwest office of HER Realtors has recently earned membership in the 1980 TOP/HER Club. The TOP/HER Club was instituted by HER Realtors to honor those associates who have participated in at least a million dollars in real estate sales in one year. McCurdy has been a member of the TOP/HER Club in 1977, 1978, and 1979.

Since joining HER Realtors in 1975, McCurdy has specialized in selling residential homes in Northeast Columbus and Westerville. He holds his GRI professional real estate designation. A member of the Ohio Association of Realtors, McCurdy served on the Education Committee for two years and belongs to that association's Million Dollar Club and served on the Public Relations Committee of the CBR two years.

He is a life member of the Ohio State University Alumni Association and is also an active member of the Columbus Jaycees.

McCurdy resides with his wife, Eileen, at 2784 Shady Ridge Dr.

Back yard convention in Linden

While many viewed the televised proceedings of the National Republican Convention this past week, Grace and Alfred Slicer went a step further. They held a GOP mini convention in their back yard.

The Slicers, 2821 Bremen St., Linden residents the past 40 years, gathered with friends July 17 to discuss the convention and its nominee, Ronald Reagan. In attendance was Arch Warren, past county auditor, who has attended eight national conventions.

Said Mrs. Slicer, "We shared our concerns for our country" and look forward to the Democratic National Convention.

Attorney Richard Schmidt will address the topic of Wills and Probate Tuesday July 29 at 10 a.m. This important subject, pertinent to seniors, will be explored in an open discussion. Following this program, a Diabetes assessment will be held from 12 to 3 p.m.; you are asked not to eat or smoke two hours before being tested.

Wednesday, July 30, at 10 a.m. M.Violet of the Department of Highway Safety will show a film "Room To Live" and examine the issue of Defensive Driving.

Thursday, July 31, at 10 a.m., Fa. Ryan, of Our Lady of the Miraculous Medal, will explore the life of Franklin D. Roosevelt.

Look forward to a new Autobiography Writing Course starting Aug. 6.

JOHN QUINT & SONS FUNERAL HOME
Helping You Is Our Business
Half Century of Dedicated Service
1177 WEST FIFTH AVENUE 294-4416

COMPLETE AUTO SERVICE
FOR MOST MAKES & MODELS
AT Harry Young's Oakland Park SHELL
Now is the time to check your cars air conditioning for summer driving
Oakland Park at Karl Rd.
Where we care!
267-4459
Auto Care

Smith's FREEZER MEATS
Established in 1952
We Sell U.S. Choice
BEEF SIDES and QUARTERS
We Accept Food Stamps
VISA, Master Chg.
Check Our Prices
BUDGET BUNDLES
Food Locker Rentals
267-7541
3737 N. High St.

IT'S HAPPENING AT NORTHLAND MALL
ARTS AND CRAFTS SHOW
It's bigger and better than ever!
Over 70 artisans will offer their fine quality hand crafted items for you and your home.
Come browse...Come buy ...Come enjoy
Thursday through Sunday
Always more for you at
northland mall
MORSE RD. AT KARL RD.
SHOP DAILY 10 A.M. TO 9 P.M. – SUNDAY 12 NOON TO 5 P.M.

barber roselea center

HUDSON Pharmacy 262-8457
1043 E. Hudson St.
•Medical Oxygen
•Respiratory Therapy Equipment, Rent or Sale.
•RX Delivery
•All Charges
PRESCRIPTIONS filled quickly

Belair's LOVE FURNITURE
Where people shop for quality and don't mind paying a little less
2600 MORSE RD.
1 mile east of Northland
OPEN DAILY 10-9
SUN. 1-5
471-5682

First Spiritualist Church of Linden
O.S.S.A.
1751 Aberdeen
Rev. Maudella Rowe
Minister
Sunday 6:30 Lyceum
7:30 Worship
Wed. 7:30
Healing at all Services

Steve Kelley
INSURANCE
191 Schrock Rd.
436-6991

NORTHRIDGE PHARMACY
3671 Karl Rd.
Call
263-5944

Does Your Bathroom Need Culture?
Call Us We're....
AAA MARBLE PRODUCTS INC.
Quality Cultured Marble Products
2034 Circle Dr. 459-3232

DENTIST
Kirby E. Poling D.D.S.
Corner Karl Rd. & 161
•Reasonable Fees
•Most Services
888-4454
For Appointment

ALEX SHOE REPAIR SERVICE
Northern Lights
(rear of Food World)
27 years serving the Northeast Community
HOURS
Monday-Friday
10-7 p.m.
Saturday
10-6 p.m.

International House of Ale
DRIVE THRU
3434 Westerville Rd.
475-3983
"An Economical Place to Shop"
OPEN: Mon. thru Sat.
IMPORTED & DOMESTIC BEERS & WINES
Pepsi-Cola Reg. & Diet
Dr. Pepper - Mt. Dew
8 Btl. Carton
1.49 Plus Tax & Deposit
WE NOW HAVE HIGH BEER-WINE--SUNDAYS, 1 to 10 p.m
RC COLA
DIET RITE COLA
BARREL HEAD ROOT BEER OR CRUSH
TAHITIAN TREAT
7-UP, REG. & DIET
8 Btl. Ctn.
1.49 PLUS TAX & DEPOSIT
Coca-Cola
TAB
SPRITE
1.49
8-½ Liter Bottles
BEER OF THE WEEK: Drewry's - 12 pack non returnable
WE RESERVE THE RIGHT TO LIMIT QUANTITIES
WINE OF THE WEEK: Canel...3.29 Fifth, white or Rose'
Cigarettes 65¢ pack
PARTY ICE 10 LB. Bag 75¢
BUCKEYE POTATO CHIPS 1.59 1-lb. BAG Reg. 1.79

warehouse sale
annual summer
NEW TUXEDOS from $19.99 to $99.99
USED DINNER JACKETS from $5.00 to $35.00
USED SHIRTS from $1.92 to $4.80
MANY LOW PRICED ACCESSORIES
Bow Ties—50¢, Cumberbuns—$1.92, Suspenders, Jewelry, Vests, Shoes, Boots.
Most sizes available with some sizes limited in style and color. All sales final—BankAmericard/Visa, and Master Charge welcome.
SAVINGS UP TO 73%
OHIO TUX SHOP
THIS LOCATION ONLY—2041 Morse Rd. Columbus
TWO DAYS ONLY—Friday July 25, 10:00 - 9:00
Saturday July 26, 10:00 - 5:00

THE NEWS
July 23, 1980
sports

CUMMINGS: BOXING AN OUTLET TO SUCCESS

Fight coach provides opportunity

By Marty Rozenman

Many young athletes too small, too slow or just not possessing the particular skills for today's most popular sports find a wholly worthwhile outlet in amateur boxing.

Columbus, and particularly Northeast Columbus, makes a fine facility and exceptional coaching available to interested boxers from 10 on up. The lion's share of accolades belongs to Bill Cummings, 45, chief of recreation for the Ohio Youth Commission.

The area resident came out of Toledo Waite High School in 1953 as a Golden Gloves champion. He earned a degree (and played football) at Ohio State. He was employed as a social worker at the Ohio Penitentiary after college, moved on to the OYC and finally to his present post eight years ago.

"I got back into boxing as a coach for the city in 1959 at the Windsor Park Recreation Center," Cummings recounted. "This whole program evolved from that. There was no amateur boxing then around here so we'd have to travel to West Virginia, Toledo, Cleveland, Cincinnati, all over to find competition for our team."

The team is known as the OYC Recreation Services squad. It combines with the Salezian Inner City Boys' Club team and the Sawyer Recreation Center group to give Columbus a formidable amateur group.

Cummings teams with King Brookins and Ed Williams of the two other respective clubs to give the fighters top notch tutelage. All have had international experience.

Three events are the aim of budding local fighters---the Ohio State Fair National Amateur Invitational Tournament, the Golden Gloves and the National AAU Tournament. The Columbus team won an unprecedented three straight National AAU titles in 1973-74-75 and missed by a single point in 1976. Four national champions, Hilmer James Kenty, Pete Seward, Vonzell Johnson and Richard Rozelle, have come through the program.

"We have a vigorous training program," Cummings said of fighter preparation. "Camp started July 14 for the fall and runs through August 12. We try to get them 12 to 16 rounds a night---working on the big bag, the speed bag, shadow boxing, sparring and the double end bag.

"We encourage them to run on their own in the mornings," he added. "We think once a youngster is committed to excell, he'll run. Boxing is a sport in which a youngster has to be disciplined."

The veteran fight coach noted North Columbus sends a number of fighters to his club, and is perhaps the largest area for participation in the city. Cummings status in the amateur boxing world is reflected by his position on the U.S. Olympic Boxing Committee.

Right now the Columbus clubs are actively preparing for the nationwide competition at the Fairgrounds Aug 13-17. Athletes will be competing at all weight levels in four divisions—Junior, Intermediate, Senior and Open.

Cummings said his top boxers include: Darin Allen, 15, a lightweight who will be a sophomore at Beechcroft; John Summerall, 18, a Linden resident and light welterweight; Maurice Chinn, 19, a Mifflin graduate and light middleweight; and Alonzo Cates, 25, a member of the National AAU team and middleweight.

The tournament has come along way since its debut 13 years ago. Fifty boxers were involved in a remote corner of the Fairgrounds. Gov. Rhodes saw the tournament, though, and found it worthy of Grandstand location, according to Cummings. Now over 600 fighters are involved.

Amateur boxing relates to its professional counterpart like apples to oranges. "We don't emphasixze the pro aspect," Cummings said. "The Olympics are the ultimate goal in our sport. The great majority of guys who go pro don't make any money. It's a tough, tough way to make a living. The average income of all pros is probably about $5000.

"We don't encourage the kids along those lines," he added. "It's a tough, tough business. Boxing can help a kid develop a lot of confidence, though. We emphasize not taking that skill to the streets or schools or the athlete will be disciplined, then dropped. We've had good results."

What Cummings, Brookins and Williams do stress is the skills of boxing. In amateur competition a jab is worth as much as a knockdown, so impressive blows are not as valuable as in the pro ranks. In addition, the coaches place responsibility on the fighters to condition themselves year round.

"Our goal is to give youngsters another outlet for physical activity," Cummings said. "Every kid can't play basketball or football. If you're 5-1 and not fast, you can still be a good boxer. We emphasize sportsmanship and work with schools and the community. I think we've kept some kids off the streets and out of trouble. The program has been very successful.

"Boxing is not a panacea or cure all for problem kids," Cummings noted. "It could be, but kids have to want to and you have to sacrifice and discipline yourself or you won't make it in this sport."

The most dedicated and disciplined will display the results at the upcoming Ohio State Fair National Amateur Invitational Tournament.

As chief of recreation for the Ohio Youth Commission, Bill Cummings has numerous other projects oversee along with boxing. The OYC directs the Junior Olympic track and field and basketball programs around the state and gives assistance to other recreation programs across Ohio.

Strait Realty earns fourth place trophy

For the third time in succession, the Strait Realty softball team took a fourth place trophy in an area tournament.

The most recent placing came in the Delaware Fourth of July Tournament. Mark Nisbet led the team in hitting with a .677 average. He was trailed closely by teammates Terry Gordon, .667, Robby Thomas, .647, Tom Gordon, .630, Bill Nisbet, .583, and Terry Hagemann, .556.

Gordon was named to the all-tournament team. Strait ended the tourney with a 5-2 record.

DIOCESAN RECORD HOLDERS

Linden siblings Heidi and Adam Rempe own the Central Ohio Diocesan Junior High records in both the shot put and discus. Heidi, a 5-6 14-year-old, will be a freshman at DeSales this fall. She was an outstanding student at St. James as well as a member of the 1979-80 AAA city championship basketball team. Her sister, Jamie, was the team's 5-11 center. Adam, 16, excelled in track for DeSales, started at defensive tackle for the Central Catholic League champion Stallions as a sophomore and played reserve and varsity basketball. The 6-2, 207-pound student-athlete has a 3.7 grade point average and was a student council representative. Adam and Heidi credit their track success to DeSales Volunteer Coach Guido Ricevuto. The children of Dave and Sunny Rempe also have a brother, Ladd, 10. THE NEWS apologizes for the error appearing in the July 9 issue and stresses Jamie, 13, never played defensive tackle for DeSales. (News Sports Photo by Marty Rozenman)

NCAA races hot as season closes

With two weeks remaining in regular season action for the Northern Columbus Athletic Association (NCAA) only one race has been decided, with several others heating up.

University City Kroger A's have captured the 7B championship with a 9-0 record and only three games remaining. Jack's Cones and Subs Pirates are in second place with a 5-4 mark but can still be overtaken by the third place Yankees (3-6). The two teams have split a pair of games. The Holiday Inn Downtown Cubs picked up their first win of the season against the Yankees, 6-5. The Cubs have eight losses against that single win.

Bill Thompson Plumbing Indians have taken over first place in the six-year old boys league with a 7-1 record. After falling 6-0 in their first meeting, the Indians pinned the first loss on the Tigers, 2-1. The third place Augomobile Recovery Clippers handed the, previously unbeaten Tigers their second loss, 10-9. The Tigers second place record is 6-2, while the Clippers are 5-3. Root 66 Mets are in fourth place with a 2-6 record, and the last place Reds have failed to win a game with eight losses to date.

University City Kroger Clippers still hold first place in the 7A league even though they suffered a 6-4 loss at the hands of the third place Tansky Toyota Indians. The Clippers have a 6-1 record, while the Indians are 4-3. Mother's Pizza Morse Rd. Reds hold second place with a 4-2 mark despite a 10-8 setback to the Indians. Linden Eagles Mets are 0-8 to date.

Johnson Sheet Metal Clippers and the Giants share the lead in the 8A league with 6-2 marks. The Giants have pinned both losses on the Clippers, jumping from fourth place to capture their share of the lead. Chris's 161 Restaurant Dodgers slipped from second to third by virtue of consecutive losses to the Cardinals and Giants. The Dodgers have a 4-4 record. The Cardinals are in fourth place with a 3-5 mark, while B and L Flooring A's are last with a 1-7 record.

The 8B league is another race that will go down to the wire. Century 21 Baroni & Co. Redsox hold the lead with a 7-2 record in spite of a 11 to 9 setback by the fourth place Heat Transfarr Braves. The Braves have a 5-4 mark. Six wins and two losses gives the Mother's Pizza Morse Rd. Yankees second place. Marzetti Astros have slipped to third with a 5-3 record, but are still a threat to capture the championship. A 3-6 mark gives Hutto's Electric Mets fifth place, while the last place Pirates have failed to win a game with nine losses to date.

Villa Nova Pizzeria Bad News Boys, the undefeated 1979 8A champions, lead the 9A league with a 6-1 record. Four Seasons Camping Center Clippers still hold second place sporting a 5-3 mark. The Bad News Boys pinned an 8-7 loss on the Clippers, and the Clippers blasted the third place DiBlassi Builders Tigers, 21-4. The Tigers are 4-4, and United Health Plan Indians are in last place without a win and seven losses to date.

The Pirates have moved past the Cubs and Reds to take the lead in the 9B league. The Pirates beat the third place Cubs, 8-6, the third place Susie's Sub Shop Astros, 10-9, and the fifth place Braves, 7-5, to accomplish this feat. The Cubs and Astros have 5-4 records, while the Braves are 4-6. The Pirates have won seven and lost two to date. The last place Gentlemen's Clothing Dodgers got their first win of the season at the expense of the Braves, 14-10. The Dodgers have eight losses.

The seven team 10 year old baseball league is the hottest race so far. Only one team, the Apothecary Raiders with a 1-7 record, have been eliminated from a shot at the championship. The Complete Cartage Cougars and the American Trophy Mets share first place with 6-3 marks. Hot on their heels with a 5-3 record are the Braves. Miller Pharmacy Firebirds are in fourth place with a 5-4 record. The Cubs and HER Realty Tom Holcombe Dodgers each have five losses, the Cubs four wins, while the Dodgers only have three wins. In recent action, the Cougars defeated the Braves, 4-3, the Firebirds defeated the Mets, 4-2, and the Dodgers beat the Cubs, 8-7. All five of the Cubs losses have been by one run.

Hanover Sign Indians are still undefeated in the 11 year old baseball league with seven wins to date. The Indians must still face the second place Fogle's Shell Dodgers twice. The Dodgers have a 6-1 record. A 3-5 mark gives the Tigers third place followed closely by the fourth place Jenkins, Connor & Assoc. Aces at 2-6. Granny's Stove & Fireplace Cubs are in last place with a 1-7 record.

Verco & Co. Clippers lead the 12 year old baseball league with a 7-1 record. The Clippers have pinned two losses on the second place 5-3 Fifty Flags Restaurant Giants. Dog Water Dolly Astros hold third place with a 4-4 mark and gave the Giants their third loss, 16-10. Sun TV Pirates and the Middleton Printing Yankees share fourth place with 2-6 records.

San-Lin Concrete Construction Angels have a slim lead in the eight and under girls softball league with a 7-1 mark. The Angels must still face the Summit Supply Indians who hold second place with a 6-2 record. The Angels defeated the Indians 12-9 in recent action. The Indians narrowly defeated the third place Thomas Door controls Reds, 7-6. The Reds have a 3-5 record, while the last place Columbus Ambulance Clippers have failed to win a game to date and have eight losses.

Ford Process Supply Angels lead the 9 and under girls league with a 7-1 mark. Hot on their heels with a 5-2 record are the second place Angela's Pizza Ragdolls. The Angels have pinned both losses on the Ragdolls. P.J.'s Pizza Blazers hold third place with a 4-4 record, while the Imperial Lant Title Butterflies are in fourth place at 2-5, Alicia Wetzel has homered in the last two games for the Blazers. The last place Leprechauns have one win to date and it was against the Butterflies. They have seven losses.

Beck's Waterproofing Liberty Belles lead the 10-11 year old girls league with 6-1 record. Their first loss in two years came at the hands of the third place Ladybugs, 19-9. Handler Bros. Bonding Clippers are in second place with a 6-2 mark losing to the Liberty Belles, 20-10, and to the National Petroleum Reds, 22-20. The Reds have a 2-4 record and are in fifth place. A 3-3 record gives the International Sales & Assoc. Butterflies fourth place. Ohio Truck Maintenance Sluggers are in sixth place at 2-5. The last place Burger King Whoppers got their first win of the season at the expense of the Reds, 21-12. The Whoppers have six losses.

The Angels have clinched a tie for the 14 and under girls league with an 8-0 mark. Conan Inspection Division Sluggers are in second place at 4-4 and must win every game and hope that the Angels lose the rest of their games. The Mustangs and the Nutri-System Cougars are tied for third place with 2-6 records.

Following the end of regular season action the championship teams will face an All-Star team in each of the 14 leagues. These games will be played at the Cleveland Ave. diamond.

Watterson has physical exams for athletes

Watterson High School Athletic Director Walt Klimaski said free physical examinations will be given athletes.

Boys will be examined at the high school July 29 at 6 p.m. at the high school. The girls can fulfill the physical examination requirement at Dr. James Good's office, 4110 North High St., Aug. 1, also at 6 p.m.

Physical exams are mandatory for any athlete or cheerleader prior to interscholastic particiaption.

Forest Park Vikes at 19-3

The HER Forest Park Vikes (19-3) are currently alive in the Don Jones City League Baseball Tournament.

The Vikes opened Monday in the single-elimination competition and play continues today, Friday and Saturday for winning teams.

In recent action, the Vikes beat Ready 9-6 behind pitcher Jim Godin as Mark Pawlak and Scott Levandowski and three hits a piece. The team also stopped Hilliard 14-8 in a seesaw contest.

Hilliard came from behind to take an 8-3 lead, but Greg Richards pounded a three-run homer to tie the game. Godin worked four sparkling innings of relief for the win. John McKinney belted his sixth homerun of the season and Richards added four hits. McKinney and Mark D'Andrea had three hits each.

Both were big wins as Ready qualified for the Ohio Mickey Mantle Tournament and Hilliard won the West Division of the league.

The Vikes posted an 8-2 win at Briggs against Brookshire. Jim Elke got the win with five innings of one-hit, shutout pitching. D'Andrea homered and Keith Helfant added three safeties.

Forest Park lost to Worthington 6-5 in eight innings as the winners bounced back from an earlier 9-8 loss to the Vikes to qualify for the State Mickey Mantle Tournament in Springfield.

Other recent highlights for the Vikes were: a 1-0 win over Sills behind Godin's one-hitters; a 6-0 win over Upper Arlington as Bill Roach had three hits; and a 5-4 win against Westland as D'Andrea bunted in Levandowski for the winning run. The Vikes were aided by Helfant, Doug Bickford, Mark Kochensparger and Richards in the first win again Worthington.

Gold Circle tennis competition opens

The annual Central Ohio Tennis Tournament, sponsored by Gold Circle Stores and conducted by the Columbus Recreation and Parks Department, enables three different opportunities of tournament play for men and women.

The singles events, of which there are eight different age categories, begin Monday, July 28. The doubles events, with eight age classifications, start play August 11, while the third event in mixed doubles, with three divisions, begins play August 18.

Entry forms must be submitted to the Columbus Recreation and Parks Department office at Franklin Park by 5 p.m. Wednesday before each tournament begins.

All matches will be played at various city tennis courts with final matches played at Wolfe Tennis Courts at Broad and Nelson.

Entry forms are available at Columbus Recreation and Parks offices and tennis courts and at Gold Circle stores.

Deadline slated for fall soccer

Fall application deadline for the Central Ohio Soccer Association (COSA) is July [illegible]

Children born between 1965 and 1974 are eligible with teams formed according to age and sex and by neighborhood where possible under COSA rules.

COSA strives for high standards of play and sportsmnanship. No "win at all cost" attitude is permitted.

To enter COSA call the office at 888-8187 or return an application by July 26 to 1279 E. Dublin-Granville Rd., Cols., O. 43229.

HEARING PROBLEM?
LUEBBE HEARING AID CENTER
3327 N. HIGH
Bet Brighton & Longview
Mary Luebbe Gearhart M A Audiologist
267-9249

Oakland Nursery
10 Acres to Browse!
"THANK YOU" Sale
To Express Our Gratitude for Your Patronage, we are offering
20% OFF
SALE EXTENDED 1-WEEK DUE TO WEATHER! FINAL DAY FRI., JULY 25
NO Rainchecks — NO Double Discounts
We're NOT FOOLING! EVERYTHING INCLUDED — ALL TOP QUALITY MERCHANDISE from OUR REGULAR STOCK! SHRUBS, TREES, ROSES, FLOWERS, INSECTICIDES, PATIO STONE, R. R. TIES, FERTILIZER, SPREADERS, MULCHES, etc. . . .
WE MEAN EVERYTHING!
HURRY IN WHILE STOCKS LAST!
Complete Landscaping Service
Our 40th Year — Over 250 Years Combined Experience
Oakland Nursery and Garden Store
1156 Oakland Park Ave.
Telephone 268-3511
Open Daily 8 A.M. to 9 P.M.
Sunday 9 A.M. to 6 P.M.

"I could help provide you with a regular monthly income if you became disabled."
Elmer L. Rothermund
1872 Tamarack Circle (in Forest Park East)
See me about State Farm disability income insurance
Like a good neighbor, State Farm is there.

HAPPY'S BEVERAGE CENTER
2899 Suwanee Rd. 267-9554
OAKLAND PARK SUWANEE AGLER WEBER HAPPY'S
pepsi
REGULAR, DIET MT. DEW TEEM 8-16 oz. RET. BTLS. $1.49 PLUS DEP. NO LIMIT
SPRITE 6-6 oz. cans 1.49
Snyder's Barbecue Chips or Cheese Curls 99¢ $1.19 SIZE
OPEN FRIDAY-SATURDAY 10 am-11 pm.
Stock up for the week-end.
NEW SUMMER HOURS
MON.-THURS. 11 a.m.-10 p.m.
FRI.-SAT. 10 a.m.-11 p.m.
(Also at 1672 N. High St. 299-9822)
HIGH BEER/ Wine on Sunday
HIGH ST. LOCATION

Leftfielder Rick Moeller smiles and doffs his cap after a fine inning-ending catch at Linden Park. The 1969 Mifflin graduate displays that though the game is slowpitch softball, there is still room for the Major League style. (News Sports Photos by Marty Rummman)

Hurler Dave Firman of Wimpey Development's undefeated Linden Park softball team releases what might be his difficult-to-hit "blue dart" pitch. Starting Larry Casey, a DeSales graduate, appears relaxed and confident in his pitcher. Firman graduated from Mifflin in 1968 and started for the Cowpunchers' cage team as a junior and senior.

Softball fans braved plus 90 degree temperature last week to follow their favorite teams in Central Ohio. This fivesome of young ladies found minimal shade at Linden Park and used it to their best advantage. Pictured from left to right are area residents Candy Hicks, one-year-old daughter Ashley "I'd rather be playing" Hicks, Teresa Cale, Halley Becker and Judy Smith.

Local merchants aid MDA with programs

Local businesses have announced two programs to help raise funds as part of the annual drive sponsored by the Muscular Dystrophy Association (MDA).

The Worthington Jaycees and the French Market Merchant Association are holding the first annual MD Volleyball Tournament August 23-24 at the Continent.

Teams will consist of at least six players, with a maximum of nine. Prizes will be awarded for the winning teams. All proceeds from the event will be donated to MDA

Entry forms are available at the French Market and other area businesses. For more information, call the MDA office at 888-5142.

In addition, the Putt-Putt Golf Courses and the 7-Eleven Stores are sponsoring a Putt-Putt/Muscular Dystrophy Coupon program. Over 200,000 coupons will be distributed throughout Columbus by the area's 31 7-Eleven Stores. Each coupon entitles the holder to a $1 discount for each of three games of Putt-Putt played.

For every coupon redeemed at any Putt-Putt location $.50 will be donated by Putt-Putt to the MDA.

Field forming for tennis classic

The field for the 1980 National Revenue Tennis Classic is rapidly taking shape.

The $75,000 event, scheduled for August 4-10 in the stadium at Buckeye Boys Ranch will have a field of 32 players. Heading the entrees are Vitas Gerulaitis, defending champion and Wimbledon semi-finalist Brian Gottfried and the tempestuous Ilie Nastase.

Also included in the field are John Austin, brother of women's star Tracy Austin who teamed with her to win this year's mixed doubles title at Wimbledon; Chris Kachel, an up-and-coming Australian player who owns a Wimbledon victory over Arthur Ashe; Gene Malin and Rick Fisher, Californians who are regulars on the pro-circuit; Cliff Letcher, an Australian who teamed with Paul Kronk to reach the finals in the Australian Open doubles the last two years; Leo Palin, a member of Finland's Davis Cup team and a graduate of Pepperdine University and circuit newcomer Harry Fritz.

The National Revenue Tennis Classic is played for the benefit of Buckeye Boys Ranch, 5665 Hoover Rd., Grove City, a residential treatment center for disadvantaged boys who require special care and attention.

Softball tourney set for Dublin

The Scioto Kitchen Sales Softball Tournament will be held July 26-27 at Avery Park in Dublin.

Sixteen teams will be accepted into the competition and entry fee is $90 a squad.

The winning team will receive a trophy and each player is awarded a jacket. The second and third place teams also receive trophies. Individual awards will go to the tournament home run leader and MVP.

Entry is on a first come, first serve basis. Contact Dave Shaver at 890-9803 for more information.

Duo claims second title

Top-seeded Al Matthews and Steve Vaughn set a record July 12-13 by winning their second consecutive Bernard Master, Olympic Tennis Classic at the Olympic Swim and Racquet Club.

Third-seeded Phil Landaver and G.J. Sekel took the defending champions to the limit in the final match, but eventually bowed 6-1, 3-6, 6-3. For Matthews it marked his third title in a row, also a record. He teamed with Jan Gurian for his first crown in 1978.

The winning tandem reached the finals by downing Craig Meike and Jim Lathrop 6-4, 6-2, while their final match opponents took their semi-final with an impressive 6-0, 6-1 win over unseeded Andy thompson and Peter Braun. The Thompson-Braun duo played the giant-killer role throughout the tournament, upsetting second-seeded and two time runners-up Steve Metzmaier and Ric Bower and sixth-seeded Mike Carruthers and Tom Amicon.

The consolation round was won by Neal Newman of Columbus and David Hisojosa of Mexico City, who defeated Bob Gardner and Doug Myser 3-6, 7-6, 6-4 in the finals.

Total purse for the two day tournament was $1200, with the winning Matthews-Vaugn team taking home the winners $500 top prize.

Wanted: reunion

Members of the Central High School Class of 1950 are invited to express interest in planning a reunion by calling Ruth Dixon Smith, 878-8420; Bell Fenner White, 275-0083; or Anne Eggleston Galare, 274-7606.

WHETSTONE OPTICAL INC.
Whetstone Medical Ctr.
3724 Olentangy River Road, Suite E
451-4278
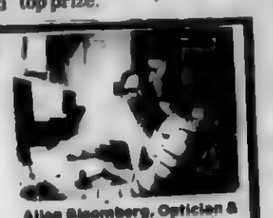
Allen Bloomberg, Optician & Terri Wood, Lab Technician
EMERGENCY REPAIR SERVICE
PRESCRIPTION FILLED

RYDER TRUCK RENTAL
E-Z TOWING TRAILERS
HETRICK'S SUNOCO
SERVICE CENTER
700 E.N. Broadway at I-71
267-5005 OPEN 7 DAYS

Northeast Chapel 5528 Cleveland Ave.
LONG FUNERAL HOME
Offering pre-need information-local and out of town arrangements.
TWO LOCATIONS
ONE PHONE NUMBER
WITH 24 HR SERVICE
268-1188
Since 1949 also at 1173 E. Hudson St.

JAE, Franklin tie in NSBL standings

The fifth and final week of the Northern Summer Basketball League concluded with four exciting contests including loop champion JAE Co. Kitchens first loss of the year.

Crestview Foods, for much of the year a contender for the NSBL title, stopped the loop leaders, 71-69. The loss dropped JAE into a lead tie with Franklin Life, but due to the regular season victory over the "Lifers", JAE earned the top seed in the tournament. Byron Reeves led the losers with 25 points.

Crestview's league leading scorer, Dana Coffman had 24 in the win. As a team, Crestview ended fourth with a 4-3 mark.

Although finishing high in the league standings, Franklin Life had its collective hands full with last place finisher Cooper-Dorrian, winning 74-73. Robert Tatum had 26 and Matt Sobolewski totaled 20 in the win. Rick Wood had 21 for the losing quint.

Len Immke ended third with a 5-2 mark. The winners of their last four straight ended the regular season with a 68-66 win over Trane Comfort Corp. Dave Enstminger had 27 for the winners. Trane, ending in a sixth place with Sugar Shack at 2-5.

The Shack was the most disappointed team of the week, losing to State Savings, 69-67. That game went into a sudden death tie breaker after two overtime periods failed to determine a winner.

Kenny Guice had the two point winning shot and totaled 33 for the winners' points.

Coffman earned the loop scoring title with a 21.71 per game average. Second finishing Tatum of Franklin Life was but .04 of a point on average behind. Guice ended third with a 21.29 average.

The loop championship tournament was slated to begin Monday with JAE the top seed. All eight league teams participated in quarterfinal games, Monday with the surviving four playing semifinal games Tuesday. The championship encounter is slated for tonight (Wednesday) at 7:30 p.m.

FINAL STANDINGS

Jae Co. Kitchens	6-1
Franklin Life	6-1
Len Immke	5-2
Crestview Foods	4-3
State Savings	3-4
Sugar Shack	2-4
Trane Comfort Corp	2-5
Cooper Dorrian	0-7

FINAL SCORING STANDINGS

NAME/TEAM	PTS.	AVE.
Coffman Crestview	152	21.71
Tatum Franklin	130	21.67
Guice State	149	21.29
McKinney Sugar S.	125	20.83
Black Trane	121	20.17
Enstminger Immke	120	20.00
Reeves JAE	133	19.00
Lewis JAE	118	16.86
Holt Crestview	100	16.67
Sidle JAE	103	14.71

Boxing rematch has local fighter

Area product Brian Meade will fight an undercard bout to the Steve Gregory-Elijah Obed boxing show at the Downtown Sheraton ballroom July 24 at 7:30 p.m.

Meade will meet Sammy Vance for the second time in his young boxing career. The two fought at the same location June 5 with Meade winning a TKO decision at the 2:40 mark of the second round.

"I underestimated Meade the first time around," Vance said. "He used his weight to better advantage in the ring than I thought he would. But, at the time, it made me mad. I forgot about my boxing skills and reverted to a street-fighting style."

Meade said, "I expected the fight to be much closer, so I was a little leery about fighting him again. I'm kind of a rookie in the ring. Vance is a better technician. But I'll just go at him like last time and hope for the best."

Other Columbus fighters in undercard bouts are Harold "Porky" Speakman and Michael Bradley. Tickets, $20 ringside, $15 reserved and $10 general admission, are on sale at Central Ticket Outlets and the Downtown Sheraton. The Gregory-Obed fight is scheduled for about 11 p.m.

Got A Leaky Problem?
Call Hupp-Scott Inc.
Gas Leak Repair Is Our Specialty!
Replacement of Water Heaters
Backhoe Service
Talk to Rick or Eric
475-2440

Automotive distributors inc.
2981 Morse Rd. 476-1315
Open Daily 7:30 a.m. to 6 p.m. Saturday 'til 4 p.m.

HEADQUARTERS FOR QUALITY AC-DELCO PARTS.
We feature a broad line of AC-Delco parts for your car or truck. For quality and satisfaction, go with the names you know. AC Fire Ring Spark Plugs. Delco Freedom Batteries—you never add water. Big tough Delco Shock Absorbers and Delco Spring and Air Shock Systems. AC Filters to help protect your engine. And Delco Remy Ignition Parts.
Make us your headquarters for quality automotive parts. You'll say "Thanks, AC" and "Thanks, Delco"

THIS MONTH'S SPECIAL...
Regular $17.60
DELCO STANDARD SHOCKS
NOW $11.95 each
Good Thru July 31

be sure you get your
New Receipt...
IT WILL LOOK LIKE THIS

when you pay your carrier for
4 weeks delivery of The News

This week, The News announces a change in its delivery coupon receipt. Each 4-week period, a local merchant will offer a bargain on goods or services, as shown in the example above. And you also get a coupon good for $1 off when you place an ad in The News.

When you pay your carrier $1.00, you are spending wisely. You are getting the best in local news and sports coverage, and you are encouraging the young people delivering your paper to give good service. Your payments means extra profits for them.

THANK YOU FOR YOUR CONTINUED SUPPORT OF OUR CARRIERS

Property management.

There's more to it than collecting the rent.

Classic REAL ESTATE Inc.

Brokers Protected

SERVING OWNERS OF APARTMENTS, HOUSES AND DOUBLES IN NORTH CENTRAL COLUMBUS

BOB McINTYRE CERTIFIED PROPERTY MANAGER

MAY WE SERVE YOU? 291-9463

Managing And Maintaining Real Estate More Than 10 Years

NEWS travels to Asker, Norway

Bill Kestelik, son of Mr. and Mrs. Jack Kestelik, 6090 Darby Ln., and junior at Beechcroft High School, is visiting and traveling in Norway this summer as part of the Youth for Understanding program.

Bill is living with a Norwegian family in Asker, a town 20 km south of Oslo, studying the language and learning the customs. His first impression is that Norway is cold and beautiful with very friendly people and excellent food.

It is the custom for the visiting students to take gifts for their host family. Bill chose to take some books about America, local newspapers including the Northland News, and highly prized American blue jeans.

Bill Kestelik

Last summer Bill lived in Bogota, Columbia, and participated in classes at Bogota University.

Bill left for Norway in June and is scheduled to return Aug. 23. He intends to pursue a career in engineering and develop multiple language skills.

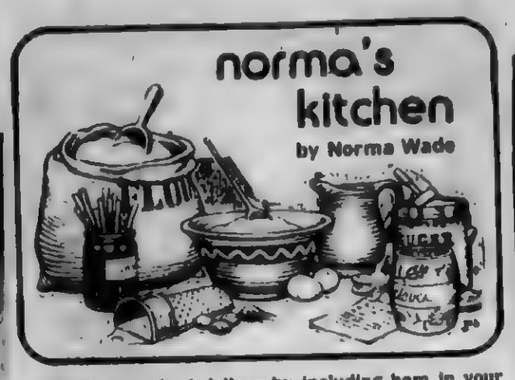

Stretch your food dollars by including ham in your menu planning. It is one of the better meat buys, especially in one of these recipes where a little ham goes a long way.

This Western Omelet is at its best served in crusty warm rolls with thick slices of ripe tomatoes.

WESTERN OMELET for TWO

½ cup chopped cooked ham
¼ to ½ green pepper, diced
2 green onions, sliced
2 tablespoons vegetable oil or butter
4 eggs
1 tablespoon water
⅛ teaspoon black pepper

Saute ham, onion, and green pepper in oil or butter until vegetables are tender. Beat eggs lightly with wire whisk. Stir in water and black pepper. Pour into skillet over the ham mixture. As the omelet begins to set, lift it around edges with a fork and tilt skillet to allow uncooked portion to flow underneath. When omelet is almost done, cover skillet for about a minute to allow top to set. Serve as is or as a sandwich.

Whole cooked carrots with a sprinkling of fresh chopped parsley and a salad of pineapple and cottage cheese would compliment either of these two main dishes.

MUSHROOM HAM PIE

4 servings:
¾ pound fresh mushrooms, sliced
¼ cup butter or margarine
¼ cup flour
⅛ teaspoon white pepper
½ teaspoon paprika
1½ cups milk or half and half
3 tablespoons sherry
1½ to 2 cups diced ham
1 package refrigerator or homemade biscuits

Saute mushrooms in butter until tender. Do not overcook. Stir in flour, pepper, and paprika. Stir in milk; cook, stirring constantly, until thickened and bubbly. Stir in sherry and ham. Pour into shallow casserole and top with biscuits. Bake at 425 degrees for 15 minutes until biscuits are golden brown.

NOODLE CABBAGE SKILLET

Serves 4:
Boil 6 ounces of noodles in rapidly salted water until tender – about seven minutes; drain. Set aside.
1 large onion, sliced
¼ cup vegetable oil
½ pound cooked ham, diced
1 small head cabbage, thinly sliced (about 1 pound)
2 tablespoons butter or margarine
1 tablespoon brown sugar
2 tablespoons vinegar
black pepper, to taste

Saute onions in oil in large skillet for about a minute. Add cabbage. Cook, covered, stirring frequently for about eight minutes. Stir in ham, butter, and the brown sugar mixed with vinegar. Season with pepper, to taste. Cover and heat through.

GRUBB Bros. CONSTRUCTION

891-6666

Siding - Roofing - Remodeling

CONTRACTORS

Free Estimates - Licensed

• SINCE 1948 •

CARRELL'S AUTO PARTS

LET US HELP YOU FIGHT INFLATION

COMPLETE MACHINE SHOP SERVICE

FRED DAWSON, SHOP FOREMAN

CHAMPION SPARK PLUGS Only 79¢

MOST POPULAR CARS Reg. $1.25 Limit 8 99¢

A Champion tune-up can save you 1 to 2 gallons of gas per tankful

AMERICA RIDES MONROE HEAVY DUTY SHOCKS $5.85 each Limit 4

The Only Thing Budget About It Is Its Price

NEW DISC BRAKE PADS $5.88 MOST CARS AND LIGHT TRUCKS 1 Pair per Axle Set

Brake Shoes $5.88

ARCO Graphite 10W 40 99¢ Reg. $1.75 Limit 8

FOR MOST U.S. CARS LIMIT 2

XSV AIR FILTER OPA-50 $2.59

XSV $1.49

MADE BY Purolator

- Water Pumps From $9.05*
- Alternators From $19.88*
- Starters From $19.88*
- Mufflers From $16.88*
- Exhaust Pipes 40% Off List
- Chassis Parts 40% Off List
- Comp. Remanufactured Engines 30% Off List*
- Comp. Crank Shaft Kits 35% Off List*

*With Exchange -PRICES GOOD THRU... JULY 29, 1980

• STORE PICK UP ONLY
• WE RESERVE RIGHT TO LIMIT QUANTITIES

1958 W. MOUND ST. 279-2360 Near Central Point | 2965 WESTERVILLE RD. 471-9620 Near Golden Pt. | 2180 CLEVELAND AVE. 268-3589 2 Blocks So. of Hudson

ATTEND THE

RELIGIOUS SERVICE OF YOUR CHOICE

THIS WEEK

ST. AUGUSTINE CHURCH
1550 E. Hudson St.
MASSES
Saturday 5 p.m.
Sunday 8 a.m. & 10 a.m.

McKENDREE UNITED METHODIST CHURCH
3330 Cleveland Ave.
267-5451
Rev. Robert D. Lovell
Worship Services:
8:30, 10:45 a.m.
Church School
9:30 a.m. all ages

CHRIST THE KING LUTHERAN CHURCH
1294 E. Dublin-Granville Rd.
885-7971
Pastor, Bob Swanger
Services - 8:45 a.m. & 11 a.m.
Sunday Sch. & Bible Study
All Ages - 10:00 a.m.

NORTHEAST CHURCH OF CHRIST
1889 Genessee Ave.
475-3917 263-9611
Glen Wheeler, Minister
Rex Robinson, Youth Minister
BIBLE SCHOOL 9:30 a.m.
MORNING WORSHIP 10:30 a.m.
YOUTH ACTIVITIES 6 p.m.
EVENING WORSHIP 7:00 p.m.
MID WEEK WED. 7 p.m.

NORTH LINDEN UNITED BRETHREN IN CHRIST
2161 Lehner Rd.
471-8245
9:30 a.m. Sunday School
10:35 a.m. Worship Service
7 p.m. Eve. Worship
7:30 p.m. Wed. prayer Service

LINDEN CHURCH of the NAZARENE
1743 E. Lakeview Ave.
263-8448
Sunday School 9:30 a.m.
Morning Service 10:30 a.m
with Children's Church
Evening Service 7:00 p.m.
Mid-week Wed. 7:30 p.m.
Ken Carney, Pastor

CHRIST CHURCH
(United Presbyterian)
4220 Cleveland Avenue
471-6724; 6742
Co-Pastors
Clinton E. Kinney
Richard H. Campbell
CHURCH SCHOOL 9 a.m.
CHURCH SERVICE 10:15

OAKLAND PARK UNITED METHODIST CHURCH
994 Oakland Park Ave.
Telephone: 261-7470
Dr. Paul L. Yeun, Pastor
Church School 9:15 a.m.
Worship 10:30 a.m.
Youth Fellowship 6 p.m.

ST. ANDREW U. PRESBYTERIAN CHURCH
1460 E. Granville Rd.
885-1409
Worship & Church School
10:00 a.m.
Child care provided
Pastor-Howard C. Dhonau

MAIZE MANOR UNITED METHODIST
3901 Maize Rd.
267-4939
Church School 9:45 a.m.
Worship Service
8:30 & 11 a.m.
Rev. Lowell Nelson

LINDEN UNITED METHODIST CHURCH
Minnesota at Greenwich
263-9948
Rev. Lynn Rainsberger
Mrs. Lois Hughes,
Parish Asso.
Sunday School-9 a.m.
Worship-10 a.m.

CHURCH OF THE GOOD SHEPHERD UNITED METHODIST
6176 Sharon Woods Blvd.
891-5043
Rev. Wm. E. Burley
9:30 a.m. Church School
11:00 a.m. Worship Service
Additional summer worship at 8:30 a.m.
All facilities accessible to the handicapped

COLUMBUS BAPTIST TEMPLE
2936 Cleveland Avenue
262-1761
Dr. Richard Hankins, Pastor
9:45 a.m. Sunday School
11 a.m. Morning Worship
6 p.m. Evening Services
Wed. 7:30 p.m.
Prayer Meeting
Free Transportation
Dial-A-Ride
262-7607

WEBER ROAD ALLIANCE
1088 E. Weber Rd.
262-8177
9:30 a.m. Sunday School
10:45 a.m. Worship Service
6 p.m. Young People
7 p.m. Evangelistic Service
7 p.m. Wednesday
Rev. Curtis H. Heritage
Christian Missionary Alliance

SALEM BAPTIST CHURCH
5862 Sinclair Rd.
885-7252
Call for bus pickup
SUN. WORSHIP 11 AM
WORSHIP 7 PM
We have children's church
BIBLE STUDY 9:45

ST. GABRIEL CHURCH
2152 Mock Road
SUNDAY MASS
11:30 a.m.

KARL RD. BAPTIST
5750 Karl Rd.
885-3929
S.S. 9:15 Worship 10:30
6 p.m. Youth Meeting
7 p.m. Worship at Church
Wed. 7 p.m. Prayer Study
W. Carey Ballbach, Pastor

FIRST CHURCH OF RELIGIOUS SCIENCE
372-7266
Worship Services 10:30 am
At the Holiday Inn
328 West Lane Ave.

SHARON WOODS BAPTIST CHURCH SBC
5959 Sharon Woods Blvd.
891-0715
Robert A. Wiley, Pastor
Ted Oatts
Music Director
9:30 a.m. Sunday School
10:45 a.m. Ming. Worship
Children's Church
6:00 p.m. Baptist Training
7:00 p.m. Evening Worship
7:00 p.m. Wednesday evening
Mid-Week Service

CALVARY BIBLE BAPTIST CHURCH
2118 Morse Rd.
885-9394
Sunday School: 9:30 A.M.
Family Worship 10:30
Evening Service 6 p.m.
Wednesday Prayer & Bible Study 7:00 P.M.
Pastor, Bob Burney

TRINITY UNITED CHURCH OF CHRIST
Maize at Shanley
263-6177
Rev. Steven R. Dennis
9 a.m. Bible Study
10:00 a.m. Worship Service
with Children's Church
11:15 a.m. Church School, all ages
6:30 p.m. Youth Fellowship
OPEN, FRIENDLY and ECUMENICAL—
YOU ARE WELCOME

MAIZE RD. BAPTIST CHURCH S.B.C.
4251 Maize Rd.
263-9931
10 a.m. Sunday School
11 a.m.-7 p.m. Worship Service
7:30 p.m.-Wednesday Service

TO LIST YOUR CHURCH SERVICES CALL 846-7750

seniors hot lunches

MONDAY, JULY 28
Regular Menu
Orange Juice, spaghetti with meat sauce, Italian green beans, fruit cocktail, cookie.
Diet Menu
Orange juice, spaghetti with meat sauce, Italian green beans, diet fruit cocktail, vanilla wafer.

TUESDAY, JULY 29
Regular Menu
Welsh rabbit with bacon on toast, buttered baby brussels sprouts, broiled tomato, peaches.
Diet Menu
Omelet with cheese sauce, buttered baby brussels sprouts, broiled tomato, unsweetened peaches.

WEDNESDAY, JULY 30
Regular Menu
Turkey loaf with gravy, mashed potatoes, buttered peas, apricots.
Diet Menu
Turkey loaf in broth, mashed potatoes, buttered peas, unsweetened apricots.

THURSDAY, JULY 31
Regular Menu
Corn chowder, tuna salad, tomato wedge & cheese stick on lettuce, biscuit, citrus pudding.
Diet Menu
vegetable soup, diet chicken salad, tomato wedge & cheese stick on lettuce, biscuit, unsweetened citrus sections.

FRIDAY, JULY 31
Regular Menu
Lean pork chop with gravy, sweet potatoes & apple, buttered cabbage, cranberry crunch.
Diet Menu
Lean pork chop in broth, buttered sweet potato, buttered cabbage, unsweetened bing cherries.

Cheerleading workshop scheduled

The Worthington High School varsity cheerleaders wil conduct a cheerleading worksho July 28 and July 31 from 10 a.m. to 3 p.m. at the school.

Julie Stewart, captain of the Worthington H.S squad, said the clinic is open to any girl in the fifth through eighth grades. Participants will be taught cheers, chants and techniques.

Cost for the clinic is $3 each day. Ms. Stewart said participants should wear shorts, t-shirts and tennis shoes and should also pack a lunch. There are no pre-sign-ups, but interested person should meet at the school promptly at 10 a.m.

Erin Trainer participated in the Youth Conservation Corps (YCC) program at Kenyon College in Gambier, Oh., from June 14 to July 11.

SCHOTTENSTEIN'S NORTH SOUTH

¼ MILLION DOLLAR BUY-OUT

TODDLERS, LITTLE GIRLS & GIRLS WINTER COAT STOCK

PRE-SEASON Savings Of 40% To 50% . . . 30 Styles To Choose From

14.99 - 16.99 - 19.99

• Sizes 7-14 • If Perfect $29.00
• Sizes 4-6X • If Perfect $34.00
• Sizes 7-14 • If Perfect $38.00

Bought from Insurance Underwriters—Tornado Ripped Roof off Girls Coat Warehouse...ALL Coats in Perfect Condition.

A fabulous collection of 30 styles...quilted Antron nylon polyester/Cotton canvas, pile, plush and fun furs and 100% polyester shells in quilted and unquilted looks featuring polyester and nylon linings...taffetas, trice and sherpa pile. All garments are Washable!

• USE OUR LAY-AWAY PLAN

COME OUT TONIGHT!

Take an exciting look forward at gracious energy-efficient homes designed for the 1980s and beyond at the Parade of Homes. In prestigious Scioto Trace, on Old Dublin Road just south of the Fishinger Road Bridge. Adult admission, $2. Children under 16 admitted free with an adult. Free parking! Hurry—the Parade of Homes is educational and fun for the whole family!

The 1980 PARADE of HOMES

JULY 13-27

Saturdays and Sunday 1-10 p.m.
Weekdays 5-10 p.m.
Ticket Office closes at 9:30 p.m.

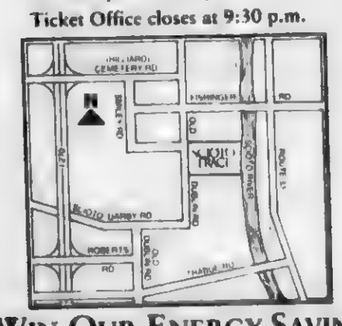

WIN OUR ENERGY-SAVING SWEEPSTAKES!

5 Big Prizes—BIA will help four families pay their heating bills this winter. First four winners each receive $300 cash—if your home is well insulated and your furnace efficient, that will cover most or all of your winter heating costs. Fifth name drawn receives enough Styrofoam® TG Blue Brand plastic foam sheet insulation from Dow Chemical to insulate a new 2100 square foot home under construction.

Sweepstakes Rules

1. You must be 18 or older to enter.
2. Entry forms and depository at the Parade of Homes. Or write or call BIA, 5950 Cleveland Avenue, Columbus, 43229
3. No purchase necessary to enter
4. Drawing will be held at 10 a.m. July 29 at BIA, 5950 Cleveland Avenue.
5. You need not be present to win. Winners will be announced
6. BIA members, employees, representatives and their families are not eligible.

ENERGY-SAVING IDEAS FOR BETTER LIVING

BIA A public service presentation of the Building Industry Association of Central Ohio.

The Linden Library Teen Board looks over the record collection they chose for the branch. From left, back row, are Roger Jacobs, Samuel Freeman III, Mary Frances Heath, Rene Morgan, Regina Verdine and Joan Shuler. Seated, from left, are Jennifer Hamond, Regena Brown, Anna Bayes and Robert Jackson Jr.

Teen Disc Club formed

There's more in store this summer for children and young adults at the Linden Branch Library, 2432 Cleveland Ave.

The staff has announced its "Teen Disc Club", open to young adult and adult patrons. The Linden Library Teen Board, made up of neighborhood youngsters, spend many hours during the first part of the summer assembling a record collection to appeal to teen' tastes.

Board members discussed and voted on various record titles and purchased the selections from Peaches Records & Tapes. They built a display for them in the branch.

To join, patrons must show identification to receive a special membership card. Records from the teen collection can then be checked out for home use.

There are all sorts of activities planned for younger children as well as the annual summer reading program wraps up another year.

Children's Librarian Eve Pearson has a Lickety Split Puppet show planned for July 28 at 3 p.m. On July 29, children can participate in a Nature Walk beginning at 2:30 p.m. Sun Pictures, made without a camera or darkroom, will be the craft taught at 2 p.m. July 30. Aug. 1, children's movies will be shown at 2:30 p.m. All programs are free and open to the public.

Anniversary celebrated

The True Church of Jesus Christ, Apostolic Faith, 2908 E. 5th Ave., will celebrate its thirteenth anniversary by hosting a guest church each evening from July 20 through Aug. 3.

The following churches will be worshipping with us: Sunday, July 20, East Mt. Olivet Baptist Church; Monday, July 21, Pilgrim Rest Apostolic Church; Tuesday, July 22, new Zion Baptist Church; Wednesday, July 23, Greater Emmanuel; Thursday, July 24, Bethany Baptist; Friday, July 25, Refuge Baptist; Sunday, July 27, East Mt. Olivth; Monday, July 28, Union Grove Baptist; Tuesday, July 29, Love Zion Baptist; Wednesday, July 30, Christian Church; Thursday, July 31, Zion Hill Baptist; Friday, Aug. 1, undecided; and Sunday, Aug. 3, Spiritual Tornadoes; etc., International Gospel Center.

playground news

KENLAWN

Kenlawn Bicycle Rodeo winners in the following age groups, 9 and under, 10 to 12, and 13 to 15, include: Fast Race — Cheryl Sauer, Maureen Cassidy, and Pat Cassidy; Straight Race — Joe Cua, David Beshara, and Jeff Studer; Slow Race — Eric Steele, Scott Miller, and Tim Cassidy; and Newspaper Toss — Todd Beshara, Scott Miller, and Pat Cassidy.

Bubble Gum contest winners were: Biggest Bubble — Matt Morock, Monica Williams, and Michelle Morock; Smallest Bubble — Todd Beshara, Jodson Schumacher, and Michelle Morock; Loudest Pop — Jenny Fronk, Scott Sauer, and Pat Cassidy; Most Original Bubble — Mark Trapp, Bridget Cropper, and Meredith Spencer.

Another group has completed the AAU Physical Fitness Test. They are Eric Steele, Jimmy Coldren, Joe Trapp, Danny Sprout, and Dave Beshara.

More than 30 people attended Kenlawn's Watermelon Party. Tim Cassidy won the seed-spitting contest and Catherine Spencer was the runner up.

Upcoming events will include arm wrestling, '50s Day, a popcorn party, a pet show, and volleyball and kickball tournaments.

in service

YOUNG

Sgt. 1st Class Raymond Young, son of Mr. and Mrs. Samuel Young, 1230 E. 23rd Ave., recently was presented the Army Commendation Medal in Ludwigsburg, Germany.

The medal was awarded for meritorious service. Such service can be over an extended period of time or for outstanding achievement in a single situation. The recipient must have demonstrated skills and dedication far above the average.

Young received the award while assigned as a shop foreman with the 1st Maintenance Battalion.

• • •

WORCH

1st Lt. Cheryl Worch, daughter of Mr. and Mrs. William Decker, 5860 Sinclair Rd, recently was assigned as an instructor with the Troop Brigade at Fort Benjamin Harrison, Ind.

• • •

HAYNES

Marine Lance Cpl. Karen Haynes, daughter of Duey Haynes, 1329 E. 25th Ave., has been promoted to her present rank while serving at Marine Corps Development and Education Command, Quantico, Va.

A 1977 graduate of Linden-McKinley High School, she joined the Marine Corps in March, 1979.

Student bikes

Burt Crimmel, a member of St. James Episcopal Church, joined nineteen other high school students and four adults for a bicycle camp, July 19-25. This year's camp follows the course of three Ohio rivers: the Muskingum, Ohio, and Hocking.

The cyclists gathered in Zanesville on Saturday and began pedaling south along the Muskingum.

From Marietta the camp continues along the Ohio River to Coolville and then turns north along the Hocking River.

The six-day journey of 180 miles concludes July 25 in Lancaster.

Free paint offer in fourth year

The Columbus Board of Realtors is now in the fourth consecutive year of funding a home paint program in conjunction with Columbus Neighborhood Housing Service (CNHS).

The program started in early 1977 when a local real estate broker had an idea and CNHS needed a unique strategy to create exposure for the program while at the same time stimulating interest in neighborhood improvements. The broker's idea was relayed to CNHS and the result was a paint program which provided exterior paint, usually free of charge, to low and moderate income homeowners.

CNHS provides this service to residents in the Linden area who live within the boundaries of I-71 on the west, Penn Central Railroad on the east, 17th Avenue on the south, and Briarwood on the north. After a request is received a committee of Realtors examines the property to determine the need for paint. CBR, along with CNHS, reviews the application to evalute financial status and arrangements applicants have made for applying the paint.

The paint program benefits not only the homes painted but the entire neighborhood. It encourages good home maintenance and has served as a catalyst in motivating area residents to take pride in their homes and to take the necessary steps towards improvements of their dwellings. Every year the requests for paint are received at an increased rate. The program also serves to bring together the leadership of neighborhood people, the support of city governments, and the investment capacity of private institutions.

Graduates receive degrees

Commencement ceremonies were held at the University of Cincinnati June 8.

Students receiving degrees from this area include Toya Corbitt, Tracey Johnson, Larry King, Denise Preston, Brett Rayford, Brenda Towers and June Taggart.

Phi Mu alums meet

The Phi Mu Alumnae Chapter will hold its July meeting at the home of Jean Wolfe, 5796-D N. High St, Worthington, July 23 at 7 p.m.

In August, the alumnae will spend an evening at Scioto Downs. Alums interested in attending should contact Lynn Hanna, 11092 Santa Barbara Dr., Plain City, Ohio 43064.

barber rosela center

The Current Events discussion at Barber Roselea Center will be meeting at 10 a.m. and 1 p.m. the Creative Writing Course will meet and backgammon instruction will be given, on July 28.

On Tuesday, July 29 at 10 a.m., Attorney Richard Schmidt will discuss "Wills and Probate". From noon to 3 p.m. a Diabetes Screening will be held and it is requested that you not eat for at least two hours before being tested. At 1 p.m. backgammon instruction will be given.

The July 30 program will address defensive driving and seat belts. A film "Room To Live", will be shown by The Ohio Department of Highway Saftey. At 1 p.m. backgammon will be played.

Father Ryan, an authority on President Franklin Roosevelt, is scheduled July 31 at 10 a.m.

A walk in the Park of Roses followed by a Brown Bag lunch begins at 10 a.m., Aug 1. Backgammon instruction will be given at 1 p.m.

The Barber Roselea Center is operated by the Columbus Recreation and Parks Department and is open to all area senior citizens. There are no membership fees. For information call 267-4402.

MAKING PLANS for a summer of fun in the sun? The Ohio Society To Prevent Blindness advises sunglass wearers to make sure the glasses provide visual comfort and protection. When choosing sunglasses, make sure the lenses are formulated to block ultra-violet

Pilots take courses

Aircraft pilots in the Columbus area will participate in pilot training courses in preparation for taking the Federal Aviation Administration (FAA) written examinations. The courses are being offered by the AOPA Air Safety Foundation of Washington, D.C.

The classes will be held Friday through Sunday at the Stouffers University Inn, 3025 Olentangy River Rd. FAA written examinations will be given July 28, at the same location.

ANNUAL TOMATO KING

Linden resident William Beavers, 74, again was the first area reader to phone The News with word of the first ripe tomato. This is the fourth consecutive year the 29-year Lindenite has gained the mythical Linden Tomato Championship. Beavers, a retired millwright for North American Rockwell, grew up on a farm near Orient, Ohio. His crop this summer includes beets, beans, five types of tomatoes and numerous flowers.

letters

Gentlemen:

Saying, thank you, seems little to give in payment for your full cooperation you have given the Linden Auxiliary No. 89 this past year.

From statements made by members and guests at our functions, I know your News is read.

I trust you will give us your continued support, as we do try to raise funds for our many projects that serve our veterans, their families and the city and community in which we live.

Yours sincerely,
Kathleen Hengely
Outgoing President
Amvets Auxiliary No. 89

Baptists host choir

The chancel choir of the Refuge Baptist Church, Atcheson and 20th St., will present, in concert, the youth choir of the Union Grove Baptist Church under the direction of Rev. Ronald Watkins, Aug. 3 at 3:30 p.m. The public is invited to attend.

LINDEN area business review

Advertise Your Business On This Page...Call 846-7750

Ph. 268-1131
RASP SECURITY
3831 CLEVELAND AVE.
(1 Block South of Oakland Pk.)
Think Security!
•Protection Devices •Trouble Shooter
Consultant Security Analysts
"Protection, What Peace of Mind"
RESIDENTIAL·COMM.·INDIVIDUAL·AUTO
Lary R. Mallory, Certified ISC

Norcol Arms, for all of your firearms, ammo, and components

Norcol Arms, located at 2922 Westerville Rd., on the corner of Agler Rd., is the place to shop for all of your firearms, ammo, and components. Roy Dowis, owner, is dedicated to serving his customers by filling all their needs and answering all of their questions pertaining to hand loading and the problems faced by the hand loader.

Norcol Arms has been serving the handloading enthusiasts as suppliers of modern rifle, pistol, and shotgun powders for many years, and they also carry a complete line of guns, reloading equipment and accessories. If you are interested in handguns, Norcol Arms carries the following: S&W, Colt, Ruger, Beretta, H&R, and High Standard. The rifle line consists of Winchesters, Remington, Marlin, Savage, and Mossberg. The prices are competitive and they do buy, sell and trade rifles, shotguns, and pistols.

As a special service, Norcol Arms has a gunsmith to do general repair and bluing. In addition, they will also do mounting.

Concerning the outdoorsman, Norcol Arms can supply hunting equipment and tags, plus hunting and fishing licenses. They also carry a complete line of leather items, such as holsters and belts. Other miscellaneous items on the shelves include B.B. guns, knives, cleaning kits, bluing kits and bore sighting. Or, for the person interested in archery, there are bows, arrows, etc.

Norcol Arms strongly believes in preserving the right to "keep and bear arms" and urges customers to do the same. So, all of you sport enthusiasts, stop by and talk to Roy Dowis today and see the wide array of items on display. Call Norcol Arms at 475-9752.

Hours are Mon., Tues. 9:30-7:00
Wed. 9:30-5:00
Thurs., Fri. 11:00-9:00
Sat. 9:00-5:00

Shown here, is the shop which is located at 2922 Westerville Rd. (on the corner of Agler Rd.)

Dr. Dennis Paquin, D.C., Inc.
CHIROPRACTOR
FOR APPOINTMENT AND EMERGENCY CARE, CALL...
890-7952
Railroad Savings Bldg.
Rt. 161 N.E. of
Cleveland Ave.

OLDE COLUMBUS TOWNE
RENOVATION & REMODELING
Roof Repairs—Including slate & tile
GENERAL CONTRACTORS:
•Renovation
•Kitchens & Baths
•Energy Conservation
•Siding
•Windows
•Insulation
291-0791 291-7255
CALL FOR ESTIMATE

Sears HEATING COOLING
DO—IT—YOURSELF CENTER
• SALES • PARTS • TESTING
HARDWARE SUPPLIES Mon. thru Fri
Do It Yourselfers!
We Will Help
Parts & Shop Materials
EMERGENCY SERVICE
3963 Cleveland at Ferris Rd.
475-1800
Sat. 8 a.m.-3 p.m.
VISA

Complete Home Decorating with Carpet Tile Drapes & Wallcovering
Sabo & Stone
5571 Westerville Rd. 891-2300
just north of 161 Expert Installation

WHETSTONE OPTICAL INC.
Whetstone Medical Ctr
3724 Olentangy River Road, Suite E
451-4278
Allen Bloomberg, Optician &
Terri Wood,
Lab Technician
EMERGENCY REPAIR SERVICE
PRESCRIPTION FILLED

Bring Your Family To Riccardi's
SPAGHETTI•PIZZA
Dining Room
Choice Steaks
Italian Foods
Fast Service
Off Street Parking
Beer & Wine
Open 11 am For Lunch
Daily Luncheon and Dinner Specials
For Carryout Call 263-8986
Riccardi's Ristorante
3149 Cleveland Ave

Advertise in the Business Review
Page Call 846-7750

HOURS
Mon., Tue. 9:30 - 7 p.m.
Wed., Sat. 9:00 to 5 p.m.
Thurs. & Fri.
10 a.m.-8 p.m.
No Permit Required
NORCOL ARMS
GUNSMITH ON DUTY
BAC MC LAYAWAY

VACUUM AND SMALL Appliance
OVER 40 YEARS EXPERIENCE
SALES & SERVICE
Factory Parts
FAUST SERVICE CO.
267-4777
267-1053
646 E. HUDSON
½ Block off I-71

engagements

Linden man weds in Hartville ceremony

A ceremony in Hartville, O. united David Ray Fettrow and Joyce Feathers.

David, the son of Mr. and Mrs. Preston Fettrow, 2844 Grasmere Ave., is a Linden-McKinley High School graduate. He graduated from the Ohio Institute of Technology in 1973. Fettrow is self employed.

The new Mrs. Fettrow is from Mississippi.

The wedding was held July 19.

The Fettrows vacationed in the South. They reside at 6011 Paris Blvd.

Boston church is wedding site

St. Anthony Church, Taunton, Mass., was the setting for the marriage of Jan Marie Rosato and Clyde William Sylvia, July 19.

The bride, formerly of Columbus, is the daughter of Mrs. Frank Robinett, Marengo, and Arky Rosato, Pataskala. The groom is the son of George Sylvia, Taunton, Mass.

Amy Rosato, sister of the bride, was maid of honor.

Cliff Sylvia, brother of the groom, was best man.

The bride is a graduate of The Ohio State University and is employed as a customer service representative for Richard C. Knight Insurance, Boston. The groom is a graduate of the University of Massachusetts and is employed as an accountant with Compo Industries, Boston.

A reception for the couple was held immediately following the wedding at the Italian Social Club.

They will reside in Boston.

Mr. and Mrs. Gerald Huff

Local couple marry in June

Nancy Appleton became the bride of Gerald Huff June 28. Pastor Delbert Krumm performed the ceremony at the Livingston United Methodist Church.

The bride is the daughter of Mr. and Mrs. Harold Appleton, 958 Minerva Ave. and the groom is the son of Mary Huff, 1312 Crestwood, and the late Lt. Al Huff.

Cathy Ward, cousin of the bride, was the maid of honor and Brad Cook, brother-in-law of the bride, was the best man.

The bride is a 1980 graduate of Northland High School and is employed at Wilson Petroleum. The groom attended South High School and served in the United States Marine Corps. He is employed at '76 Truck Stop.

After a wedding trip to Indian Lake, the couple is residing in Columbus.

Kaufmann-Cronin

Mr. and Mrs. John Kaufmann, 5286 Karl Rd., announce the engagement of their daughter, Sheri Lynn, to Shawn Cronin, son of Claudia Cronin, Westerville.

The bride-elect is a senior at Northland High School and is employed by Fotomat Corp.

Her fiance is employed by Nelson Furnace and Roofing Co.

The wedding will be held next summer.

Sheri Lynn Kaufmann

Pack-Clark

Vicki Potts, 1974 Brookfield Rd., announces the engagement of her daughter, Ginger Lee Smith, to Dale Robert Nedrow, son of Mr. and Mrs. Dale Nedrow of New Philadelphia, Ohio.

The bride-elect is a 1980 graduate of Northland High School.

Her fiance is a 1978 graduate of Northland High School.

The couple plan an August wedding.

July ceremony unites couple

Nancy Truitt became the bride of Thomas Laurence Blosser July 12, at First Community Church in Marble Cliff. The ceremony was performed by Dr. Arthur Sanders.

The bride is the daughter of Mr. and Mrs. Frank Truitt, 2948 Heatherleaf Way, and the groom is the son of Mr. and Mrs. George Blosser, Kent, Ohio.

Jean Truitt Ervasti, London, Ontario, Canada, and Susan Truitt were the honor attendants. Bridesmaids included Kathryn Baker, Harrison, Ohio; Beth Blosser, Kent, Cinda Isler, Dallas, Tex.; and Synda Jarrold, Beulah, Mich.

Douglas Wagner of Akron was the best man. Ushers included John Ervasti, London, Ontario, Canada; Kenneth Guappone, Poland, Ohio; John Herr, James Roberts, Kent, and Thomas Truitt, Worthington.

The bride is pursuing a master's degree at the Ohio State University in the physical education department, with an emphasis in dance. The groom is enrolled in the College of Medicine, The Ohio State University. The couple are both members of Phi Beta Kappa and are graduates of Miami University, Oxford, Oh.

A reception for the couple was held at the Ohio State University Golf Course.

Following a honeymoon in Bermuda, the newlyweds will reside in Columbus.

Capparuccini-Reynolds

Mr. and Mrs. James Capparuccini, 1533 Chauncy Rd., announce the engagement of their daughter, Marsha Lynn, to David Reynolds, son of Mr. and Mrs. Charles Reynolds, 690 Elizabeth Ave.

The bride-elect is a graduate of North High School and is employed by the Linden Medical Center.

Her fiance, a graduate of Eastmoor High School, is attending Columbus Technical Institute. He is employed by the Franklin County Engineer's office.

Vance-Wilkes

Mr. and Mrs. John Vance, Sr., 2270 Edmonton Rd., announce the engagement of their daughter, Cheryl Kay, to Michael Wilkes, son of Mr. and Mrs. John wilkes, 1425 Chelmsford Sq. S.

The bride-elect is a 1979 graduate of Northland High School and is employed by Banc Lease Corp.

Her fiance is a 1978 graduate of Northland High School and is employed by Chesrown Olds.

An August wedding is being planned.

Mrs. Craig Rau

Evening wedding unites couple

Maize Manor United Methodist Church was the setting, July 19, for the marriage of Caryl Lynn White and Craig Charles Rau. The bride was given in marriage by her father during the evening ceremony performed by Rev. George Brown.

The bride is the daughter of Shirley White of Croton, O., and Homer White of Groveport. The groom is the son of Mr. and Mrs. William Rau, 5560 Crawford Dr.

Cindy White, sister of the bride, was maid of honor. Bridesmaids included Amy Bauer, cousin of the groom, and Kim Ross, friend of the bride.

David Rau, brother of the groom, was best man. Ushers included Timothy Brown, and Rick Ross, both friends of the groom.

The bride wore a empire waisted gown of organza, trimmed with lace, and featuring a sweetheart neckline. A chapel length train and fingertip veil completed the ensemble.

The bride is a graduate of Northridge High School, Johnstown, and is employed at Columbus National Life. The groom is a graduate of Northland High School, attended the Ohio State University and is employed at Buckeye Shell.

A reception was held, following the ceremony, at the church.

The couple will reside in Columbus.

Vows exchanged in Worthington

Vicki Lynn Shambaugh and Mark Edward Lawson were united in marriage July 5 at St. John's Episcopal Church, Worthington. Officiating at the 2.30 p.m. ceremony was the Rev. John Lathrop.

The bride is the daughter of Mr. and Mrs. Arden Shambaugh, 117 Beaufort Ln. The bridegroom is the son of Mr. and Mrs. Edward Lawson, 1508 Bolenhill Ave.

The bride wore a floor length gown trimmed in lace and seed pearls with a chapel train.

The maid of honor was Marguerite Klepser. Bridesmaids were Patricia Shambaugh, sister of the bride, and Tricia Fraas, cousin of the bridegroom. Junior Bridesmaid was Jeanne Lawson, sister of the groom.

Best man for his brother was Tim Lawson. Ushers were Rob Lawson, brother of the groom, Fred Moses and Tom Fraas, cousin of the groom.

Hostess for the reception, held immediately following the ceremony at St. John's Parish House, was Linda Sherman, aunt of the bride.

The bride is a 1976 graduate of Whetstone high School and a graduate of Columbus Technical Institute in Social Services. She is employed by Wesley Glen Retirement Home.

The groom is a 1976 graduate of Worthington High School, attended Columbus Technical Institute and is employed by NAPA Auto Parts.

The couple will reside in Columbus.

Smith-Nedrow

Mr. and Mrs. Floyd Pack, 2025 Ward Rd., announced the engagement of their daughter, Cynthia Mishelle, to Jerry Allen Clark, son of Mr. and Mrs. Jim Yates, 4975 Etna Rd., and the late Earl Clark.

The bride-elect is a 1978 graduate of Brookhaven High School and attends Bliss College. She is employed by Huntington National Bank.

Her fiance is a 1977 graduate of Brookhaven High School and is employed by Dix Barber Supply Co.

A September wedding is planned.

Ginger Lee Smith

There's a new game in town

A new form of competitive bridge play without the tense and rigid structure of many bridge tournaments is being introduced by the aloha Bridge Center, 1459 Community Park Dr., as part of a continentwide experiment by the American Contract Bridge League.

A less restrictive form of play is being tried throughout the U.S., Canada, and Mexico by the ACBL. This form places a differing emphasis than has the game common to bridge clubs and tournaments. The new game has scores based on four-deal matches against other pairs without comparison across the field. Many of the formalities of the usual duplicate game have been eliminated. Scoring is similar to rubber bridge.

This form of bridge will appeal to many persons who are looking for a good bridge game, but not interested in remaining abreast of the newest technical developments of bidding. This game is for people who want sociable bridge without the tension and worries of the tournament bridge form. All changes are in the form of competition, not in the way the game is played.

Pairs of entries are cordially invited August 9 and/or Aug. 23 at 7:15 p.m. Partnerships will be arranged for individuals. There is a modest entry fee.

Interested persons may contact Gene Eikleberry at the Aloha Bridge Center (890-1459) for additional information.

Local man joins Navy

Rodney E. Beckman Jr., Son of Mr. and Mrs. Rodney Beckman Sr., 1757 Audrey Rd., has enlisted in the U.S. Navy. Beckman will report for active duty in September. Upon completion of recruit training at Orlando, Fla., he will attend apprenticeship school.

Dahlia meet at gardens

The Greater Columbus Dahlia Society will meet for a pot luck meal Sunday, Aug. 3, at the home of Dr. and Mrs. J. William Hurt, 586 Lily Chapel Rd., West Jefferson, at 2 p.m.

Dr. Hurt will conduct a tour of his Brookside Gardens which include dahlias grown under a cloth house.

This will be a meeting with Scioto Valley Dahlia Society.

Scholarship recipient

Polly Wardwell, daughter of Nancy Wardwell, 1032 Roche Ct. N., has been named a United Presbyterian College Scholar for 1980.

She is a 1980 graduate of Northland High School and will enter The College of Wooster in September.

Polly Wardwell

Vacation in Ohio and save gas

Vacation at one of Ohio's 71 state parks and let the Division of Parks and Recreation of the Ohio Department of Natural Resources (ODNR) be your travel agent.

The Division of Parks and Recreation has expanded its services to the public. Trained park specialists are now available to assist callers in selecting a park and planning an Ohio vacation to suit individual needs.

"This new service will help people discover that state parks provide enjoyable, economical vacations and they are close by," said Donald G. Olson, chief of the Division of Parks and Recreation.

State Park specialists will also provide callers with information on the "Tankful Away" program, designed to encourage people to vacation at one of many parks. "One tank of gas will get visitors to these parks and home again," Olson explained.

"Tankful Away" brochures list park facilities within a 100-mile radius of Akron, Athens, Cincinnati, Cleveland, Columbus, Dayton, Mansfield, Portsmouth, Toledo and Youngstown.

The Division of Parks and Recreation's Office of Public Information is open from 7:30 a.m. to 5:30 p.m., Monday through Friday. Visitors can stop by the office for information or telephone 466-0652.

Evening and weekend callers will hear a recording of statewide park events. Ohio's state parks offer a summer naturalist program as well as swimming, boating, hiking, fishing and camping.

"Tankful Away" brochures can also be obtained by writing to the Office of Public Information, Division of Parks and Recreation, Fountain Square, Columbus 43224.

Smith graduates

Larry Smith, 2440 Breton Pl, received a Bachelor of Arts degree in Education from Younstown State University at commencement exercises held June 21.

Smith majored in Physical Education, was a member of the varsity swim team and assistant coach to the university's women's swim team.

At graduation he received a ROTC commission in the US Army and will report to duty at Fort Knox Kentucky in September.

Larry Smith

Otterbein graduates most seniors ever

Otterbein College, located in Westerville and affiliated with the United Methodist Church, recently graduated its largest-ever senior class.

Students from this area who received degrees at the commencement ceremonies include: Christopher Large, 1828 E. Beaumont Rd.; Kelly Reed, 1145 Pauline Ave.; Connie Watts, 3274 Norwood St.; Richard Devore, 2048 Willowick Cir.; Richard Emmert, 2869 North Lake Ct.; Douglas Fox, 2006 Northcliff Dr.; Lisabeth Macke, 2733 Jordan Rd.; Christopher Ricevuto, 5005 Julie Pl.; Glen Wallick, 1908 Brookfield Rd.; and Susan Ceddia, 2907 Brookfield Rd.

Also included are: Richard Hand, 2337 Atwood Ter.; Nancy Pierce, 6695 Concourse Dr.; Amy Retz, 2189 Bayfield Dr.; Marilyn Rudowski, 5399 Willowwood Rd.; Carolyn Stowers, 6101 Clintonview St.; Vallerie Stuliff, 5394 Ivywood Ln.; Sharon Deppe, 3750 Amwell Rd. W.; and Craig Watkins, 1409 E. 20th Ave.

Methodists host sale

The East Linden United Methodist Church will hold a yard sale July 26, 9 a.m. to 5 p.m. in the church parking lot. Proceeds to benefit the church school. Donations are welcome.

Columbus Tech graduates

Columbus Technical Institute, Ohio's largest two year state technical college, 550 E. Spring St. has released the names of area residents who graduated during Spring Quarter Commencement ceremonies.

Graduates included: Ronald L. Collins, 2713 Clubhouse Dr.; Kenneth E. Fultz, 2123 Grasmere; Kathrina Kleckley, 2291 Ontario St.; Ikie D. Lively, 2236 Marcia Dr.; Richard F. Mercer, P.O. Box 11462; Ernestine Moore, 2200 Medina Ave.; Rosalind Porter, 1079 E. 20th Ave.; Betty Reedus, 1445 E. Blake Ave.; Hazel L. Smith, 916 E. 17th Ave.; Mabel M. Turns, 1174 Aberdeen Ave.; and Kathi E. York, 2259 Atwood Terr.

Earl Allen, 852 Wainwright; Melveena D. Booth, 3432 Calimero Dr.; Margaret M. Celmer, 2462 Golden Gt. Sq.; Theresa A. Dodds, 1100 Loring Ave.; Peggi Estis, 3077 Charlotte Dr.; Mamie L. Frazier, 2257 Albert Ave.; Steven L. Gray, 2194 Sale Rd., Carla B. Johnson, 4086 Karl Rd.; JoEllen S. Landman, 3786 Fayette Dr.; Jimmy R. Lanning, 3004 Ontario St.; Cheryl A. Martin, 821 E. Longview Ave.; and Keith A. McQuillen, 1940 Genessee Ave.

David R. Podnar, 1649 Alona Dr.; Steve C. Sagraves, 2961 Grasmere Ave.; Patricia K. Sims, 4280 Dresden; John S. Torges, 911 Fairglade Lane; Sandra L. Booth, 3398 Lumar; David J. Calloway, 2124 Blackoak; Louis L. Cohen, 881 Granville Rd.; Keith E. Collins, 6406 Busch Blvd.; Linda L. Collins, 4630 Tamarack; Kristi K. Conard, 5796 Loganwood Rd.; Janet C. Davis, 5436 Sandalwood Blvd.; Maria B. Delcol, Kathy J. Ellis, 1869 Tamarack Ct.; and Stephen R. Finley, 5912 Sonoma Ct.

Dave A. Forrest, 1924 Sunny Ct.; Christopher Hamilton, 2317 Deewood Dr.; Richard A. Hawkins, 1924 Sunny Ct.; James D. Henderson, 1735 Brookfield Sq.; John M. Hoggatt, 1293 Kildale Sq.; Melanie A. Holt, 1721 Slatebrook Lane; Gloria Johnson, 2220 Perkins Ct.; Kathleen A. Keefer, 1428 Burnley Ct.; Sudie E. Kelch, 1721 Slatebrook Dr.; Vicela J. King, 1702 Alpine Dr.; Philip A. Locke, 6029 Darby Lane; Thomas F. Lucas, 4463 Collingdale Rd.; and Brian V. Maloney, 5012 Tamarack Blvd.

David L. Marshall, 4869 Kingshill Dr.; Jeffrey A. McKenna, 5898 Sinclair Rd.; Christina Miller, 4718 Lodge Lane Dr.; Carla J. O'Neill, 4662 Tamarack Blvd.; Holly A. Ray, 4584 Fairgrove Rd.; William A. Sandham, 6551 Devonhill; Constance J. Sheets, 5617 Sandalwood Blvd.; James F. Smith, 5745 Tamarack Blvd.; Robert L. Winegardner, 1672 Nestling Dr.; and Richard E. Wynn, 1699 Brookfield Sq.

Reunion planned

The Central High School Class of 1930 will celebrate its 50th reunion at the Fawcett Center for Tomorrow, 2400 Olentangy River Rd., Saturday, August 23 at 6 p.m.

Class members who have not been contacted may call Florence Quigley Schofied, 457-1107; Arvene Lee Schmidt, 274-7536; or Milner Sherman, 486-2042 for reservations.

CTI lists scholars

The following area residents have been named to the Dean's List at Columbus Technical Institute: Bobby B. Adams, 1024 Duxberry Ave.; Rosemary T. Cruz, 996 Duxberry; Frederick C. Brorwitz, 1266 Kildale Sq.; Jeanette Davis, 2053 Sharbot Dr.; Pamela Delille, 5626 Ironwood Ct.; and David R. Kimbley, 2144 Hampstead Dr.

Also named are Judith L. King, 1897 N. Hulmac; Brian J. Klabus, 904 Strimple Ave.; William L. Rossoll, 2294 Avenwood Ct.; Kathy D. Fisher, 4424 Glenmawr Ave.; Linda S. Gregg, 4670 Sandy Lane Rd.; Kerry W. Hile, 3493 Kimberly Ave.; Cynthia L. Little, 2108 Ward Rd.; and George K. Morris, 3181 Gerbert Rd.

Marsha L. Nichols, 3386 Weldon; Earl L. Springer, 3480 Kimberly Ave.; Brian R. Uhl, 3770 Kinsey Dr.; Kathleen S. Davis, 2447 Hiawatha Ave.; and Cheri L. Westfall, 3386 Kimberly Ave. Students must maintain a grade point average of 3.5 to earn this honor.

AVENUE ...

(Continued from Page 1)

The rehab loan program is still "several months away" but the concept "looks favorable" and has support from the South Linden Business Association, Millikin said.

The $300,000 for improvements does not include the cost of new sidewalks which will be paid for through assessments, Millikin said. If more than 50 percent of the avenue's property owners between 11th and 24th agree to the assessment program, the walks can be installed under one contract, saving monies for the property owners, he said. Failure to get the 50 percent plus signatures needed would force the city to have the owners put in new walks "on a spot by spot basis," he noted.

For the Cleveland at 17th Avenue intersection, $411,000 has been set aside. These funds are to be spent for both land acquisition and construction.

The intersection is to be widened to accomodate turn lanes. Procedures to acquire right-of-way are now under way.

NEW ITEM
Deep Fried, Batter Dipped
Zucchini or Cauliflower
For something Different--Try These!
DOG 'N SUDS
471 9330
Westerville Rd & Oakland Pk

NAPA MUFFLER CENTER
We want your exhaust system business.
We want it because service is our specialty. Lots of people count on us to keep their cars running right. No matter what the problem we're there, all year long, to serve you.
We want your exhaust system business for, being a NAPA Muffler Center, we have the only mufflers and pipes carrying the National Auto Parts Association seal, a seal that stands for quality. Comparable to where the specialty is service matched by the best quality parts around.
NAPA MUFFLER CENTER
NAPA exhaust systems
Your Participating Dealers are:
Gieseck's Exxon, 749 E. Lincoln Ave., 885-9242
The Standard Oil Co., 961 Oakland Park, 261-1397
Bope Shell Service, 2676 Cleveland Ave., 267-2673
Firestone-Northern Lights, 3349 Cleveland Ave., 267-5497
Vern's Union "76", 1100 E. Weber Rd., 268-7570
Ray's Oakland Park Marathon, 1401 Oakland Park, 885-1042
Harry Young & Sons Oakland Park Shell, 1326 Oakland Park, 267-4459
Standard Oil Co., 3129 Cleveland Ave., 263-4219
Goodyear Service Store, 3283 Cleveland Ave., 267-7513
Serena's Union 76 Karl & Shanley, 262-3244
C & J Servicenter, 3701 Karl Rd. at Elmore, 262-5151 or 267-3069
Anderson's Certified, 5323 Westerville Rd., 882-0818
SR 161 and Cleveland Ave. Sohio, 161 & Cleveland Ave., 885-7441
Bart's Exxon, 8850 Cleveland Ave., 882-4415 or 882-4473
Glengary Shell Autocare, 5070 Westerville Rd., 890-2294
Northland Texaco, 1616 E. Granville Rd., 890-3158
We want your exhaust system business.

YES, WE CAN TRANSFER YOUR PRESCRIPTION TO OUR PHARMACY
CALL 263-0923
Miller Pharmacy
Wayne Miller Richard Yowler
Our Fees are no higher than your present Pharmacy.
YOU MAY CHARGE YOUR PURCHASES
860 Oakland Pk.
263-0923

CALENDAR

Calendar is presented weekly by The News.

Because Calendar usually won't list prices for events, and because dates and times have been known to change at the drop of a hat, telephone numbers of sponsors are included whenever possible so readers can call ahead for more detailed information.

Shows

At Gallery Art Center: Continuing exhibition of the original works of local and Ohio artists: Robert Carlotti, Eugene Chase, Amos Gott, Jeanne Meisel, Frank Sammet, and Roy Wolfe. Also, Italian oils by Renato Micheluoci, at 2388 Wellesley Ln. in Lane Ave. Shopping Center.

At Gallery 200, 200 W. Mound St., Summer Show includes paintings, sculptures, mixed media, fiber by David Black, John Freeman, Penney Denning, Dorothy Littlehale, and others. Through August. Mon.-Fri. 1 p.m. to 5 p.m., and Sat. 10 a.m. to 1 p.m.

Plays

Through Aug. 30--**Tecumseh!**, outdoor drama at Chillicothe's Sugarloaf Mountain Amphitheatre, Mon.-Sat. evenings. For tickets call 614-775-0700.

Through Aug. 31--**Trumpet in the Land**, outdoor drama at Schoenbrunn Amphitheatre, New Philadelphia, Tues.-Sun. evenings. For tickets call 216-[illegible]

Through Aug. 10--**A Midsummer Night's Dream** and **All the Way Home**, at Kenyon College's Festival Theater, Gambier. Plays presented alternating evenings. For information call 614-427-4511.

Through July 26--Gilbert and Sullivan's comic opera **The Pirate of Penzance**, performed by Ohio State University's Department of Theatre, Drake Center, 1849 Cannon Dr. Curtain time 8 p.m. Call 422-2295

Through July 27--**Brigadoon** starring John Gabriel at Kenley Players, Veterans Memorial Auditorium. For information call 224-4247

Through July 26--**A Murder is Announced**, Agatha Christie mystery directed by Fred Thayer continues Otterbein Summer Theatre series. Tickets at Otterbein College's Theatre Office.

July 25-27,31, and Aug. 1,2--**Of Thee I Sing**, score by George Gershwin highlights story of an American Presidential campaign that concludes Capital University's Summer Carousel Theatre series at Arena Stage, Harry C. Moore Campus Center. Call 236-6468.

July 29-Aug. 3--Irene Cara in **The Wiz** at Kenley Players, Veterans Memorial Auditorium. For information call 224-4247

July 29-Aug. 2--**All Over Town** concludes Otterbein College's Summer Theatre series. Tickets at Otterbein's Theatre Office.

July 30-Aug. 3, Aug. 5-9--Thorton Wilder's **Our Town** presented by The Ohio State University's Department of Theater at Stadium II Theater, Drake Center, 1849 Cannon Dr. Call 422-2295

July 30-Aug. 1--The Ohio State University Opera Dinner Theater presents **"The Isle of Tulipitan,"** a one-act opera by Jacques Offenbach, at the Ohio Union Conference Theater. Buffet follows 7 p.m. performance. Call [illegible]

Films

July 24--**Gerald McBoing Boing, Ira Sleeps Over, Mole and The Chewing Gum**, and Disney's original **Steamboat Willie**, at the Upper Arlington Public Library, Main Library, 2800 Tremont Rd., at 7 p.m.

July 25-27--One of the greatest films of all time, **Gone With The Wind**, starring Clark Gable and Vivien Leigh. At The Ohio Theatre. Fri. and Sat. at 8 p.m., Sat. and Sun. at 2 p.m., and Sun. at 7:30 p.m.

July 25-26--Ohio Theatre's Summer Children's Theatre Series presents **Jack and the Beanstalk** and **The Magic Dove**. Both mornings at 10.

July 25--**The Emperor Jones** starring Paul Robeson, Columbus Museum of Art's Summer Film Series, in the auditrium at 7:30 p.m.

July 30--Walter Pidgeon in **How Green Was My Valley** at The Ohio Theatre. Shows at 1:30 and 8 p.m.

July 30--Franklyn Carney narrates **Rome, The Eternal City** at the Mershon Summer Far Horizons World Travel Film Series, at Mershon Auditorium, at 8 p.m.

July 31--Laurel and Hardy in **You're Darn Tootin'**, **Beep-Beep**, and **Blueberries for Sale** at Upper Arlington Public Library, Main Library, 2800 Tremont Rd., at 7 p.m.

Music

July 24--**Al Wasion Memorial Jazz Concert** featuring Rusty Bryant Combo, Capitol City Jazz Band, and Marilyn Day at Upper Arlington's Municipal Services Center continues the Upper Arlington Music in the Park series sponsored by the Upper Arlington Cultural Arts Commission, at 7:30 p.m.

July 24--**Fusion Jazz Quintet** at Riverfront Amphitheater at 7:30 p.m.

July 26--**The Seeds of Fulfillment** at Summernoons on the lawn of the Public Library of Columbus and Franklin County, 96 S. Grant Ave., at noon.

July 25--**Nightrain** at Mt. Vernon Plaza at 11:45 a.m. and at 1:15 p.m.

July 26--**WBBY Jazz Festival** at Riverfront Amphitheater at noon and at 8 p.m.

July 27--**John Marr and Friends** gospel at Franklin Park Conservatory at 3 p.m.

July 27--**Euclid** at Goodale Park at 3 p.m.

July 27--**Paul Schumacher** at Grace Brethren Church, Worthington, at 8 p.m.

July 27--**Heart of Ohio Chorus** at Schiller Park at 7 p.m.

July 27--**Upper Arlington Civic Orchestra** at Park of Roses at 7 p.m.

July 28--**Glenn Miller Orchestra** directed by Jimmy Henderson at The Ohio Theatre at 8 p.m.

July 23, 30--Annual **Summer on the Lawn** celebration at Waldeck and 16th Avenue. On July 23 Orion performs at 8 p.m. and film Animal Farm will be shown at 9:30 p.m.

Misc.

Through July 27--**Annie Oakley Days** at Greenville, O.

Through July 27--**Chagrin Valley Horse Show** at Moreland Hills.

July 25-27--Dublin Historical Society's annual **Antique Show and Sale** at Dublin High School. Doors open at noon daily.

A young mother tells her 8-year-old son that a new youngster is on the way in Ted Mosel's tender and moving drama, "All The Way Home" produced at the Kenyon Festival Theater in Gambier. The play continues through Aug. 10.

OSU graduates more than 5,000

More than 5,000 seniors and graduate students received degrees at the Ohio State University Spring quarter commencement exercises, June 13 in Ohio Stadium

The following students from this area received degrees at that time:

Kathleen Nesser, Susan Menke, Beth Rinard, Karen Wertz, Joan Adelstein, Ali Al-Fayez, Vicki Anelick, James Baker, Paul Bankert, William Barson, Donald Bellebaum, John Bennet, John Botelho, Nancy Brant, James Brohard, James Brosnahan, Borden Brown, Judith Cennamo, Karen Chambers, John Christensen, Yolanda Comedy and Ann Cowden.

Kathleen Cox, Douglas Cramer, Michael Crawford, Thomas Daniels, Diane Dierckman, Janelle Donahue, Candace Elledge, Amy Enright, Victoria Farmwald, Robert Feltz, Susan First, Patricia Gladman, Joseph Graf, Steven Haas, William Hallowell, Frank Hamilton, Kathleen Hard, Carol Hasbrouck, Douglas Haynam and Dale Hilty.

Mary Hord, Judy Hunt, John Imboden, Mark Johnson, Jerry Jones, Vickie Jones, Karen Kelly, Deborah Kenney, Kathy Kirkpatrick, David Kittrell, Michael Kolic, Martin Kowalski, Robert Landes, Lana Lanzer, Robert Bulnan, Thomas Larue, Harriett Laughlin, Bradford Lauter, Brian Lauter, Chang Lee and John Lochner.

John Lynch Jr., Thomas Maier, Joanne Mann, Daniel Martin, Edwin McNeese Jr., Frederick Meister, Scott Michal, Michelle Neill, Mary Oliverio, Laura O'Neil, Peter Petoniak, William Phillips, Mark Pierce, Nelson Pletzer, Annette Polit, Jon Resch, Richard Ringler, John Sandlund, William Schafer and John Scott

Daniel Sedmak, Mark Selegue, Jean Shelton, Michael Shoemaker, Sandra Sloey, Charles St. Clair IV, Ronald Steckel, Joseph Stewart, Judy Stewart, Joseph Stibrich, Rebecca Stout, Mary Styer, Lisa Sullivan, James Tanner, Paul Thomas, Thomas Thompson, Jeanette Titus, Steven Tracy, Thomas Voglewede, Richard Wandschneider, Gregory Warnke, Susan Waters, Paul Witkowski, Cynthia Wittine and Elizabeth Young.

Michele Krieg, David Larson, Steven Lehwald, Lawrence Less, Kevin Letostak, John Lichtenberg, Lisa Malloy, Nellie Martin, Richard McKee, Rosemary McMasters, Thomas Mirgon, Terry Mitchell, Ruth Needham, John Parsons, Mary Paugh, Darryl Peters, Mark Pluto, Lori Pomeroy, Larry Rhodebeck, Gary Richard, Susan Riley and Susan Robinson.

Gary Schaeufele, Dana Schirtzinger, Warren Schwartz, Debra Simpson, Peter Steacy, Jo Stokes, Carol Taylor, Cheryl Taylor, Terry Taylor, Jeffrey Thomas, Gary Thompson, Maria Tiberi, Maureen Tierney, Dreama Williams, Anthony Winkel, Brian Zingelmann, Helena Agriesti, Chris Allen and Robert Baesmann, Jr

Gary Balou, Michael Benver, Gerald Berntsen, James Bighouse, Marion Brauner, Nancy Childress, Lyndon Christman, Donald Colby, Deborah Cole, Donald Cole, Kevin Contos, Kevin Corcoran, Robin Cox, Patricia Cullinan, Richard Davies, Robert Dickhaut, Michael Dodard, Ronnie Farinacci and Michael Fitzpatrick

David Fultz, Jr., Karen Gates, Derek Glendale, Alan Goodwin, Linda Hall, Lorraine Harper, Judith Hennessy, Thomas Hermann, Jr., Luan Hill, Linda Hines, Karen Hollern, Sharie Holter, Joseph Honton, Grace Hughes, John Jackson, William Jennison, Steven Johns, Linda Karacoloff, Wayne Kiser, Jon Kolp and Eugene Koser, Jr.

Full Circle lures concert goers

Full Circle will work its musical magic on the audience at Riverfront Amphitheater on Sunday, July 27. This free "Music in the Air" concert begins at 7:30 p.m.

The present members of Full Circle came together as a merger between the Full Circle and another band, Likely Story. The expanded personnel list results in a bluegrass and country-rock sound that brings the house to its feet, stomping and dancing, each night they play at the Crazy Horse Saloon.

Mike McGannon repeatedly commands audience attention with his blazing guitar runs. Eric Joost adds flair to Full Circle with his violin and flute playing. Bruce Armitage and Carol Browning both play guitar and sing. Drummer Terry Van-Auker and Tom Zinser on bass fill out the six-member grouping.

This foot-tapping, hand-clapping concert is part of the ongoing "Music in the Air" series. A listing of the upcoming week's free entertainment is available by calling 221-2000.

The Greater Columbus Arts Council, the Musicians' Performance Trust Fund, Local 103, and the Ohio Arts Council grant money to make this program possible.

Refugees include Adventists

Between 250 and 300 Seventh-day Adventists are among the Cuban refugees who have arrived in the United States in past weeks. More are expected if the refugee flow continues, because the Cuban Government has encouraged those with strong religious convictions to leave Cuba if they wish to do so.

The Seventh-day Adventist Community Services organization is active at the staging camps operated by the United States Government. Standard Government packages often are supplemented with clothing from the church's Community Services stocks.

Churches and individuals desiring information onhow to sponsor refugees for resettlement may contact the local Seventh-day Adventist Churches or the Ohio Conference at P.O. Box 831, Mt. Vernon, Ohio 43050 or the General Conference Rufugee Office, 6840 Eastern Avenue, N.W., Washington, D.C. 20012.

Defective sprayer recalled

More than 40,000 air-compression home and garden sprayers, used to disperse pesticides and other chemicals, are being recalled by their manufacturer because the product may explode or rupture during use.

The recall is being conducted voluntarily by D.B. Smith and Company, Inc., Utica, N.Y., in cooperation with the U.S. Consumer Product Safety Commission.

The sprayers are made of galvanized steel with a tank capacity ranging from 1.5 to 4.0 gallons. They are equipped with a hand-operated pump top to pressurize the tank and a metal spray nozzle attached to a rubber hose.

The firm has conveyed to CPSC 49 consumer complaints involving the sprayers, including reports of 43 injuries to consumers since April, 1978.

The injuries reported include severe facial and dental injuries and broken arms and hands which were suffered when the sprayer bottom blew out, propelling the sprayer and its contents upward with explosive force.

The recalled sprayers have been sold under a variety of brand names and model numbers. These include:

- "SMITH" sprayer models 19GP, 21GP, 25GP, 28GP, 40GP, 38GQ, and 56GQ.
- "SERVISTAR" brand sprayer models 15049 and 15055.
- "PARCO" sprayer models F-4, F-7, F-10, F-12, MC-38, and MC-56.
- "STATE CHEMICAL" sprayer model 12-A.
- "METRA CHEM" 3¼ gallon sprayer (no model number).

The sprayers must display one of the following date codes, in addition to a brand name and model number listed above, to be subject to the recall: B, BA, BC S11, S12, R1, R2, R3, R4, R5, or R6.

Consumers who own one of the sprayers being recalled should empty the contents; remove the strap, pump, and hose-and-nozzle assembly; and mail the metal canister for immediate free replacement to Marimar Manufacturing Company, Inc., P.O. Box 359, Chadwicks, New York, 13319, or return it to the place of purchase for handling. consumers wil be reimbursed for postage costs.

Anyone wishing to verify model numbers and date codes should contact CPSC's toll-free Hotline at 800-638-8326.

LEES
BEER DRIVE-IN
3271 Westerville Rd. 471-5565
In Schottensteins Parking Lot
OPEN 7 DAYS A WEEK
HIGH BEER & WINE ON SUNDAY
WITH DRIVE-THRU CONVENIENCE
OPEN SUNDAYS 1-10 P.M.
FASTEST Friendliest Service In Town!
OVER 6 ENTRANCES AND EXITS!
Coca-Cola TAB-SPRITE 8 Bottle Carton 1.39 PLUS TAX & DEPOSIT
Limit 2--Additional Cartons $1.59
Pepsi-Cola always on sale
Coca-Cola Tab-Sprite 7-up-Diet 7-up 6-12 oz. cans 1.59
Dr. Pepper Diet Dr. Pepper Teem 8-16 oz. carton 99¢ Plus Tax & Deposit
Limit 2 Cartons – Add'l. Ctns. 1.39

REGISTER NOW!!!
BOY'S GYMNASTICS
CLASSES AND TEAM PROGRAMS BEGIN JULY 28th
ACROSPORT
CLASSES AND TEAM (CO-ED) PROGRAMS BEGIN AUG. 6th
SPECIAL SUMMER CLINICS AVAILABLE IN BOTH SPORTS
COLUMBUS GYMNASTICS ACADEMY
7029 HUNTLEY RD., SUITE N.-COLUMBUS, OH, 43229
FOR ADDITIONAL INFORMATION CALL 436-6066

Columbus
Gold and Diamond Exchange
2410 N. High St.
Cash Paid
For gold, diamonds, silver, sterling, platinum, coins. Highest prices paid. Call 262-6166. Your jewelry cleaned FREE!
GIA trained professional on duty to help serve you in buying or selling.
Jewelry design and repair at our store.

They've been good to us! Our Realtor arranged an equity advance from our old house thru their real estate company. That gave us the 20% down payment we needed to buy the new house in Clintonville, near our business, The Wood Stove Station. You can imagine what that meant to us. It made the difference between buying and not buying.
We bought using a purchase money mortgage. It was a sweet deal all around. The sellers were retiring and they got both their price and retirement income, to boot. So, we got a nice house and bought while prices still seemed reasonable to us. We got a real advantage from our Realtor.
We Trust Our Realtor

Mr. and Mrs. Bart Kistler
Sponsored by your Realtor and the Columbus Board of Realtors

W.P. "BILL" ZOURDOS
3677 B Karl Rd., Office 263 0995
"See me for a State Farm Homeowners Policy with Inflation Coverage."
Like a good neighbor, State Farm is there.
STATE FARM INSURANCE COMPANIES
Home Office: Bloomington, Illinois

What a Breakfast
Two eggs (any style), plus two strips of bacon, hash browns and toast. What a Breakfast! For a limited time only at participating International House of Pancakes Restaurants.
Only $1.29
Monday thru Friday.
2447 MORSE RD.
Corner of Cleveland Ave.

Anniversary SALE
Thousands of Items!
Cash In On These Once A Year Savings!
Latex CAULK 88¢
Butyl CAULK 1.17 Reg. 1.99
•Rawlings Softball Bat (Reg. 5.99) 4.33
•Rawlings Softball (Reg. 5.97) 3.97
•Lustroware Plastic Pail 16 QT. Heavy Duty (Reg. 4.19) 2.57
•D-Con Wasp & Hornet Killer (Reg. 3.49) 2.66
•6½" Storage Hooks 66¢
•Ames Hose Reel Cart Holds 150 ft. hose. (Reg. 34.95) 24.97
•Household Sprayer 16 oz. Heavy Duty 1.17
•Kordite Trash Bags your choice: 20 Trash Bags (20 gal.); 30 Kitchen Bags (44 Qt.); 15 Garbage Bags (33 gal.) 1.88 ea.
LIGHT BULBS BONUS 4 BULBS 99¢
TRADE IN YOUR OLD MOWER & GET $50 TOWARD PURCHASE OF A NEW TORO MOWER.
$50 TRADE-IN
ICE CUBE TRAYS REG. 1.88 97¢ PRICE OF TWO
•Unbreakable plastic
•Easy-twist, pop-out action; 16 cubes
ROUSH HARDWARE
•Westerville Shopping Center—882-3623
•Dublin Plaza 764-8900

Coshocton celebrates with canal festival

The Coshocton Canal Festival scheduled for Aug. 15, 16, and 17 at Coshocton, Ohio is a celebration of the ground-breaking for the Ohio & Erie Canal in 1825. Settlers attended the ground breaking in droves and stayed until the last speaker was finished.

The 1980 festival will begin at 6 p.m. Friday with a Queen's Contest followed by an old fashioned hoedown held in Roscoe Village, Coshocton's restored canal town. It ends on Sunday evening with a fiddle contest that fills people with enough music to satisfy them until the next year's contest. The entire weekend is packed with activities that include parades, children's games, contests, entertainment, amusement rides, antique displays and craft demonstrations.

Those attending the Coshocton Canal Festival can ride on Monticello II, Coshocton's canal boat. Riding on a canal boat was only a dream for those attending the 1825 groundbreaking ceremony. As promised, though, by long-winded orators, the ride was indeed the smoothest ride know to man — a dream, almost beyond hope to those familiar only with traveling in stagecoaches over rutted roads.

Other activities of the Coshocton Canal Festival include a Teen Queen contest, amusement rides, a flower show, an art show, the Amazement Park Entertainers, a militia, crafts, horse drawn trolley rides and children's games.

Ample parking is available and buses take visitors to the activity centers at Roscoe Village, the Court House Square and Lake Park.

Coshocton is located in east central Ohio and includes the restored canal town, Roscoe Village. It can be reached by traveling U.S. 36 and 16 or Ohio 83 and 541. For more information on the Coshocton Canal Festival, write to: Coshocton Area Chamber of Commerce, 124 Chestnut St., Coshocton, OH 43812.

Recognition Day taps Ohio women

Reservation forms for the third annual Ohio Women's Recognition Day, scheduled for Aug. 26 at the Neil House in Columbus, are now available from the Women's Services Division of the Ohio Bureau of Employment Services.

Administered by the Women's Services Division and Women's Advisory Council of OBES, Recognition Day is an annual event honoring Ohio's women. The day's activities will include the 1980 inductions into the Ohio Women's Hall of Fame which recognizes women who have achieved at the state, national or international level.

The day's activities will begin at 9 a.m. with registration. A 9:30 a.m. coffee hour, honoring Ohio women who are or have been presidents of national or international organizations, precedes the general session scheduled at 10:30 a.m. All general sessions are open to the public. However, reservations for the noon luncheon must be made in advance.

Reservations and payments for the luncheon must be returned to the Women's Services Division by Aug. 15. There will be no refunds and only prepaid luncheon reservations will be accepted.

For reservation forms or more information on the Ohio Women's Recognition day, write the Women's Services Division at 145 S. Front St., Columbus, 43216 or call 466-4496.

Heart 'n Harness held at Scioto

Heart'n Harness, the Central Ohio Heart Chapter's annual fund raiser, will be held Wednesday, August 6, beginning with a cocktail hour at 6:15 p.m.

The event is open to the public with general admission tickets priced at $1. Penthouse tickets covering admission and a cocktail are $6.

Sponsorships for each of the evening's nine races are available for $100. Sponsors will be identified over the public address system and will be listed in the program and on the infield tote board.

The sponsor's picture will be taken presenting the trophy in the winner's circle.

Ticket prices do not include the cost of dinner, which is available in the penthouse or clubhouse.

The evening's proceeds will benefit the Central Ohio Heart Chapter's programs of research, public and professional education and community service.

For ticket information, contact the Central Ohio Chapter, P.O. Box 739, Columbus, 43216, or call 228-6327.

Reunite invites members

"Reunite" is a group of adult adoptees and others involved in adoption who believe that adult adoptees have the right to know their birth parents.

Technical search assistance and emotional support is provided. The group attempts to allay the fears of adoptive and natural parents, to enhance public awareness of the adoptive experience, and to work for the revision of present laws that withhold information from adult adoptees and birth families.

Newcomers should attend the general meetings and bring copies of all documents and correspondence regarding the adoption and detailed notes of any work done. The yearly dues are $20.

For more information call: Paula Burdette, 7004 Nocturne Rd. N., Reynoldsburg, Ohio 43068, 861-2590

COSI shows available

COSI's slide show, "What's New at COSI" reviewing COSI's history from old Memorial Hall to the Center's debut in 1964, is now available to all civic organizations.

The show recaptures nostalgic days of yore in the canal town of Roscoe Village with COSI's fabulous time train.

This exhibit, featuring model railroads, canal boats, rivers, and cities, is an exciting history of Ohio transportation from the 1750's forward in time ultra-modern high-speed trains of the future. The old-fashioned charm of Columbus comes to life on the Durell St. of Yesteryear with Oakley, the Talking Car, Jewelry Store, and the Dry Goods Store displaying the fashions of the best dressed women of 1910. A trip into the Jeffrey Coal Mine provides a fascinating look at the arduous days of pick and shovel mining through the conversion to today's modernized methods. Heavenly bodies of the Earth's solar system shine brightly in the Battelle Planetarium and will baffle and entertain young and old alike. Robots ISOC - 280 and RO-DOG present a fascinating glimpse into the already dazzling world of electronics.

The COSI Speakers Bureau also offers programs in the area of health, (changes in medicine from the American Frontier to the present); science, (utilizing solar energy); history, (the crafty handiwork of America's early pioneers); and many other topics.

All shows are free of charge. For more information, call the COSI Speakers Bureau at 228-6361.

Hartley alums need info

Bishop Hartley High School is updating its alumni mailing list for a newsletter and to aid reunion committees.

Information regarding Bishop Hartley alumni may be mailed to Bishop Hartley High School, c/o Alumni, 1285 Zettler Rd., Columbus 43227.

BUYING OR SELLING, THE CLASSIFIEDS WORK FOR YOU!
The News 846-7750

Accounting Clerk

Excellent opportunity for an individual with 2-3 general accounting experience and a working knowledge of receips and sales journals. Must have a good understanding of debit/credit theory plus light typing. Our growing accounting dept. offers opportunities for advancement to the energetic self directed candidate. Many fringe benefits including tuition assistance. Qualified candidates please call Jackie Britton, 548-6521 after 8:30 A.M.

Pic
Proprietors Insurance Co.
7991 Columbus Pike
Delaware, Ohio 43015
An Equal Opportunity Employer M/F

THE ISALY SHOPPE
Management Trainee
Shift Manager

We are interviewing for a management trainee or a person experienced in the restaurant field to work as a part time shift manager.
Vacation plan, profit sharing, retirement plan, group health insurance, advancement potential. Starting pay commensurate with experience & qualifications.
To qualify you need to be prepared to learn & work & to enjoy working with others while serving our customers.

APPLY IN PERSON

2001 E. Granville Rd.
Village Center

INSURANCE
Multi-Line Commercial Rater

Home office of a rapidly expanding insurance company is seeking a person to assume the responsibilities of a Multi-Line Insurance Rater. Two years prior rating experience required. Excellent starting salary plus a fully paid benefits program. Located just 5 miles N. of Worthington. For more information, please call Jackie Britton, at 548-6521.

Pic
Proprietors Insurance Co.
7991 Columbus Pike
Delaware, Ohio 43015
An Equal Opportunity Employer M/F

DRAFTING

Excellent opportunity available in our Westerville office for a person with 1-2 years actual work experience in drafting, preferrable HVAC. Will be responsible for the preparation of submittal drawings for contractor approval in addition to other drafting duties. Must be able to perform with minimal supervision. This person will be trained in estimating for future advancement. High school diploma mandatory with a strong background in math &/or mechanics desired. Please call the Personnel Dept. for an appt. at:

836-9981, ext. 241

UNITED McGILL CORPORATION

EOE M/F

Parttime Position
ACCOUNTING

Progressive insurance company has an immediate parttime opening for a sharp individual to handle bank reconciliation and assist in the preparation of payable items. 1-2 yrs. experience in an accounting or bookkeeping capacity. Approximately 20 hrs. per week in pleasant work surroundings just 5 miles N. of Worthington. Excellent starting salary. Interested applicants call Jackie Britton 548-6521

Pic
Proprietors Insurance Co.
7991 Columbus Pike
Delaware, Ohio 43015
An Equal Opportunity Employer M/F

Nobody can do it like McDonald's can

3411 Cleveland Ave.
Northern Lights

McDonald's

NIGHT CLOSERS
Right now is a good opportunity to become a member of the McDonald's® family. Hours available are 5 p.m. to closing. (till approx. 3-4 a.m.).

APPLY IN PERSON
2:00 P.M.-4:00 P.M.
Affirmative Action Employer M/F

PART-TIME SALES

Evenings and weekend hours. Also daytime hours available. For a new large size ladies store. Experience preferred.

Please call
Mrs. Yost, 267-9776

Gatl's
WOMEN'S WORLD
FOUNTAIN SQUARE
1977 Morse Road

ADS IS LOOKING FOR RESPONSIBLE ADULTS — HOUSEWIVES, FAMILIES, RETIRED PERSONS — WHO WANT TO EARN EXTRA SPENDING MONEY BY DELIVERING ADVERTISING IN THEIR OWN NEIGHBORHOODS

ADULT CARRIERS NEEDED
18 years of age or older

CALL- 450-5897 459-5898 459-5899
9:00 A.M.-4:00 P.M.
Monday-Friday

District Supervisor
For
Circulation Dept.

Person we are looking for must be able to handle all the detail work involved in getting our weekly newspaper delivered. This includes hiring and supervising boys & girls under our voluntary pay system, and coordinating the work of the adults who deliver to open routes.
This is hard, frustrating, but rewarding work that calls for varied hours and a lot of commitment. Person must have own car, be able to work at least 40 hours, and some previous experience working with children. Salary plus future bonus.

Call for Appointment
Andy Schut

LINDEN NEWS PUBLISHING CO. 267-8384

Do You Need Extra Money For School or the Family Budget?

The Limited currently has part time positions available in our distribution center, located at I-270 & Morse Rd. We have morning, afternoon & early evening part time hours available. These positions involve packing, unpacking, marking, processing & sorting of fashion merchandise. If this position sounds interesting to you, complete an application at our Morse Rd. location, Mon.-Fri., 9 a.m.-6 p.m. or Sat., 9 a.m.-12 noon.

THE LIMITED STORES, INC.
One Limited Parkway
P.O. Box 16528
Columbus, Ohio 43215
An Equal Opportunity Employer

SUBURBAN JOURNALIST

We need an energetic newspaper reporter-photographer to fill a demanding position within our news department. Candidate must be excellent general assignment reporter, feature writer, and photographer. Advancement opportunities, excellent pay, and liberal retirement program. For an interview call:

James Waldsmith, News Director
486-7121

Linden News Publishing Co.
Tri-Village Publishing Co.

PHOTO TECHNICIAN

Know your way around a Photography darkroom?
Want to work about 20 Hrs. a wk.?

Join the staff of our suburban newspaper as our darkroom technician. We need a skilled technician to work Thurs. & Fri. afternoons, Sat. & Mon. mornings to process black & white film and to make photographic prints. Complete darkroom furnished. Even if photography is only a hobby, you may qualify for this position.

Call James Waldsmith
The News
Suburbia Newspapers
486-7121

EMPLOYMENT

WE NEED DEPENDABLE PART TIME DAY TIME HELP. NOW AND AFTER SCHOOL RESUMES. IDEAL FOR HOMEMAKERS. APPLY IN PERSON

KELLY'S LANDING
French Market
6072 Busch Blvd.

If Your Cupboard Is Bare, Use News Want Ads to Fill It

EMPLOYMENT

Secretary Wanted!
Part time. Maybe you only want to work ½ days? Must have pleasant phone voice and type. Morse Rd. office location. Call Mr. Albrecht at 436-2200.

Child care attendant needed. Must be good with children ages 2-12 years old. Apply to Box C, c/o The News, P.O. Box 24009, Cols., Ohio 43224.

CLASSIFIEDS

Whether you're buying or selling, the Classifieds work every time!

THE NEWS
Northland-Linden-Suburbia
5176 Sinclair Rd. 846-7750

EMPLOYMENT

Real Estate Training
FREE 12 WEEK Program to get you off to a flying start. Includes preparation for pre-license examination. For information, call 267-5436.
ALLEN SPENCER, REALTOR

RN/LPN
Charge & Supervisor
Join a caring team.
Positions available. Full & part time. 3-11 & 11-7 shifts in a new ICF. New graduates and inactive nurses are welcome. Paid orientation program, benefits package, shift differential, advancement potential, no shift rotation. Call for interview to see the difference. MANN NURSING HOME, 25 W. Home St., Westerville, 43081. 882-2565. EOE.

SALES REP. - 12K salary plus comm. fee nego. Local firm has urgent need for aggressive individual. 846-1630, Continental, 1150 Morse Rd., Lic. Emp. Ser.

ACCOUNTANT - 15K up D.O.E. plus benefits. Fee Pd. Degreed with min. exp. lands this one. 846-1630, Continental, 1150 Morse Rd., Lic. Emp. Ser.

RN'S-LPN'S
Full & Part Time positions available on 3-11 & 11-7 shifts.
Also Full Time 12 hour shifts available from 6 a.m.-6 p.m. and 6 p.m.-6 a.m.
Call 846-5420
NORTHLAND TERRACE
5700 Karl Rd.
Columbus
EOE

Feel Held Back?
Are you successfully employed, but feel you have no chance of reaching your full potential? Are you enthusiastic, ambitious, and hard working? Do you feel that you are worth more than you now earn?
If you answered yes to these questions you might be just the person we're looking for. We have challenging positions open, positions that enable you to set- and meet- your own income goals. Give me Mr. Harvilla, a call at METROPOLITAN INSURANCE. 846-6850, to see what we have to offer EOE.

Janitorial
WORTHINGTON AREA
General office cleaning, Mon. thru Fri. evenings. 6 p.m. to 10 p.m. Refs. & trans. a must. Salary to $3.50 per hr. plus bonus. For an interview call 891-9174. Custodial Management Assoc.

Janitorial position open for womens locker room attendant. Hrs.-Tues.-Thurs. 5-9:30 PM & Sat. and Sun. 8-4 P.M. Apply in person at The Continental Club, 6124 Busch Blvd.

STEP RIGHT UP!
Typists & Secretaries - BALLOU needs you! Long or short term temporary jobs. No Fee. BALLOU TEMPORARIES. 882-0162 or 890-6291.

Secretarial Position
North end church. 35 hr. week. Type approx. 60 WPM, shorthand helpful, but not necessary. For interview appt. call between 9-3, Tues.-Fri. 267-4939.

Choir Director Needed
Oakland Park United Methodist Church. Call 261-7470 or 846-0973.

PARTTIME TYPIST
Reliable - Deputy Registrar's Office North, Hrs. 1-6 Mon.-Fri. 10-3 Sat. Call 263-4711.

OPEN UNDER NEW OWNERSHIP. Fulltime-Parttime Help. Male-Female at BUSCH BLVD. CAR WASH. Call Warren at 262-9157, 8-5, Mon.-Fri.

PBX OPERATOR
Busy North office permanent day hours, reliability & alertness a must. 886-4464.

We will train you to be a PROFESSIONAL. 110 year old Life Insurance Company is expanding. Salary plus bonus, plus a full fringe benefit program. Call Wm. A. Hardy, 885-6168. EOE.

ASST MGR. TR. - 9-12 K plus benefits. No exp. nec. Your desire for mgmt. future needed. Several nat. firms have urgent needs. 846-1630, Continental 1150 Morse Rd., Lic. Emp. Ser.

EARN EXTRA MONEY. Part time. Working from your home. Send stamped to Lee Enterprises, 83 McMillen, Cols., Ohio 43201.

ELECTRONIC TECH - 11-14K Great benefits & hrs. Digital & mech. skills needed for (4) local openings with nat. firms. 846-1630, Continental, 1150 Morse Rd., Lic. Emp. Ser.

MAINTENANCE PERSON
Part-time or full-time. Experience only. ELMHURST CONVALESCENT CENTER, 140 N. State St., Westerville. Call [illegible]

EMPLOYMENT

LAUNDRY AIDE
7 am-3 pm. weekends. ELMHURST CONVALESCENT CENTER, 140 N. State St., Westerville. Call 882-4055.

REAL ESTATE SALESPEOPLE
Our company is growing and in need of full-time, licensed Salespeople for our North office. For appt. to interview call Fred Schieber, 885-0611.
FRANK B. YOUNG, INC. REALTORS

Pre-school Teachers Aide
15 hrs. per week, for application. Call 890-8544.

PART TIME SALES
Evenings & Weekends. LINENS, ETC.
261-8015

RELIEF DIETARY AIDES
ELMHURST CONVALESCENT CENTER, 140 N. State St., Westerville. Call 882-4055.

HELP WANTED
SEVILLE LANES
3825 Cleveland Ave.
Must be 18 or over.
267-0321.

RELIEF COOK
6:30 a.m.-2:30 p.m. ELMHURST CONVALESCENT CENTER, 140 N. State St., Westerville. Call 882-4055.

BEAT INFLATION
Sell Avon. You don't need experience and you'll have fun meeting new people and earn good money, too. Call 221-3379.

GOLD CIRCLE CURRENTLY HAS PERMANENT FULL TIME positions available. Apply in person, 10-5 Mon.-Fri. 3380 Olentangy River Rd. EOE.

RN/PART TIME
11-7 a.m. WESLEY GLEN HEALTH CENTER, 5155 N. High St. Call 888-7492. EOE.

GEN. OFFICE - 160-190 wk. plus benefits. Fee asst. Variety of duties in this 1 person office. Call 846-1630, Continental, 1150 Morse Rd., Lic. Emp. Ser.

LICENSED SALESPERSONS
We have a continuing learning program for your benefit. No desk or phone charges - Worthington or Columbus office. Call Jack Murray for interview.
MURRAY REALTY
882-8558

KEYPUNCHERS - 4.00-5.00 hr. Super benefits and hrs. Many companies are in desperate need of your skills. Some are fee nego. Call for details. 846-1630, Continental, 1150 Morse Rd., Lic. Emp. Ser.

Experienced Seamstress
Work in your own home. Dress making or alterations. Call The Sewing Shoppe, 891-5861.

ADMIN. SECY. - 700-900 mo. plus super benefits. Fee nego. Nat. firm is in desperate need of take charge person. For unlimited career opp. call for details. 846-1630, Continental, 1150 Morse Rd., Lic. Emp. Ser.

Join the 1980's in TELEPHONE SALES
PICK YOUR HOURS-
8:30AM - 1PM, 1PM - 6PM, 6PM - 9:30PM, 9:30PM - 12:30AM.
PICK YOUR DAYS-
Monday thru Sunday. Start immediately with an established company, that is expanding. Your future can expand with us. We train you in exciting, low key, selling. Starting guarantee $3.50 per hour. Commission after trial period.
Telephone 882-1070
ask for Bea

WORK WANTED

Controller/PA with approx. 15 yrs. experience seeks job in Columbus area. Available immediately. Not an agency. Call [illegible]

SERVICES

Light Yard Work
Light Hauling
Odd Jobs
Call 846-6221

NEED WORK DONE?
We do: landscaping, yard work, painting, etc. Call 866-8807.

DAN'S REMODELING
Satisfaction Everytime!
Garages - Kitchens - Bathrooms - Rec. Rooms - Basements. All types of plaster work - Textured. IF IT CAN BE DONE, WE CAN DO IT!
SAVE! SAVE!
Call Dan, 258-3223

TV SERVICE
FREE IN-HOME EST.
NO SERVICE CHARGE
Expert Guar. Work
AX4-2084

Don Compton Roofing & Siding
294-5776 262-9188

TV SERVICE
FREE IN-HOME EST.
NO SERVICE CHARGE
Expert Guar. Work
AX4-2084

LIGHT HAULING
Rubbish, trash, brush
Clean, reliable service
Reasonable rates
Call Red 263-0817 or 436-1569

GENERAL HAULING
Trash removal, garage wrecking, tree service, basement, attic & garage cleaning. Free estimates. Call 299-8842 or 299-2113.

SEWING MACHING REPAIR
All makes, 24 hr. service. Clean, oil, adjust in your home. $9.95. 1 yr. guarantee on all repairs. Call: [illegible]

SERVICES

DAN'S FENCING
Quality work - Affordable prices! Chain link - Wood & Rail - Cedar & Stockade.
ALL WORK GUARANTEED
258-3223

INTERIOR PAINTING
$99 per average sz. room
SATISFACTION GUARANTEED!
253-0439

WE PAINT HOUSES
And Seal Driveways.
Call 885-3681

Business & Secretarial Service. Typing, telephone dictation, dictaphone transcribing, billings, resumes, term papers, thesis, notary. Pick-up & delivery available. 443-6481.

GARAGE WRECKING
FREE ESTIMATES
CALL 299-2113

LAWN CARE
Mowing, fertilizing, etc.
Reasonable rates.
Green Meadows Lawn Service
Worthington area, 431-0041

DAN'S PAINTING
QUALITY WORK-
AFFORDABLE PRICES
INTERIOR & EXTERIOR
ALL WORK GUARANTEED!
258-3223

Sewing Machine Repair
ALL MAKES
Free Estimates
31 Years Experience
Phone 882-0143

MISCELLANEOUS

GARAGE SALE
July 24, 25 & 26, 9 am. to 5 pm. Baby items, infants & childrens clothing up thru size 6x; Avon bottles, misc. 2267 Maplewood Dr., Forest Pk. E., off Northtowne Blvd

GARAGE SALE
2525 Lakewood Dr., Minerva Pk. Fri. & Sat., July 25 & 26. Good merchandise. 9 am.-5 pm.

Twin Size Mattress
Like new, $25, call 885-2384.

Fantastic 5 Family
GARAGE SALE
July 24, 25 & 26, 9 am. to 8 pm. 1288 MELROSE, off Weber & follow signs. Furn., vacuum, sewing machine, tools, candle molds, radio control equipment, storm door, stove, washer, dinette set (like new), clothing, Avon collectibles (full & empty), over 150 bottles, exotic birds-finches, parakeets, cockatiels & cages used, loads of misc.

POP MACHINE, lighted coin dispenser & key, excel. cond., $50; car seat, Strollee (retail $47), like new, $20; hide-a-bed, dbl., green, solid, very good cond., $50. 267-8014 (1330 Pauline).

MOVING SALE
3 Family - 294 Hennessey Ave., Worthington Estates. Evening St. N. to Henessey or Reiber to Hennessey. July 25 & 26, 9 am-6 pm. Cpting., cpt. samples, sm. elec. appls. clothing, skates, lifevests, sun lamp, toys & [illegible]

GARAGE SALE
Bicycles, chair, clothes & misc. Wed. & Thurs. 9-5. 6302 Willowcrest.

THOMASVILLE SOLID CHERRY QUEEN ANNE DINING ROOM SUITE, breakfront w/hutch, table w/6 chairs, 3 leaves, org. $5600 - asking $2300, like new. 451-1841.

CARPORT SALE
Tires, Lawnmower, fencing, insulation, clothes, gifts, old Playboy & Sports Illustrated mags, 496 Colonial Ave., Worthington, Fri. & Sat., 10 am-4 pm.

SHORT PEOPLE - 5'2"
Nice Clothes, straight leg jeans, dress pants, summer pants, size 7-8; blouses, size 34, some high heel shoes, size 6-6½; Not junk. Call 268-2623 after 3 p.m.

Giant Garage Sale
Worthington Hills, 1307 Clubview Blvd. N., Thurs.-Sat., 9 am-7 pm. & Sun., 12-6 pm. Moving to Cal.-furn. office, hshld. & garden equip., clothing, snow tires & much more.

MOVING SALE
Fri. & Sat., July 25 & 26, 9 am-5 pm. 1515 Hempwood Dr., Forest Pk. W.

GARAGE SALE
Drill press, clarinet, lumber & paneling, lots of misc. Fri. 6-9 pm. & Sat. 9-5 pm. 2058 Cannington Ct.

ORGAN
HAMMOND VS Series, beautiful walnut cabinet, excel. cond. $500, 885-7295 after 5 p.m.

GARAGE SALE
Lots of good clothing, boys & girls, size 3-12; sweeper; TV; organ; dishes; antiques, misc. July 24 & 25, 10-4 pm. 849 Norris, off Maize Rd.

GARAGE SALE
July 26 & 27, 364 E. Stafford, Worthington. 9 am-6 pm. Lawn equip., books, baby items.

2 FAMILY GARAGE SALE
Baby & toddler clothes & articles, change tbl., hshld items. 1619 Calgary Dr., July 25, 9-4 & July 26, 9-12

GARAGE SALE
1181 Rockwood Pl.
July 24 & 25
9 am.-4 pm.

CB Antenna, Super Scanner Electronic Beam, $40; Magnus Cord Organ w/lege, $20; call 885-2825 after 6 p.m.

GARAGE SALE
81 Nottingham Rd. July 26 & 27, 9 am.-5 pm. Oak kit. table, carpet & misc.

PLANT SALE
30 beautiful, healthy house plants, fabulous macrame hangers & charming wicker baskets. Must sell because of allergies. July 25 & 26, 11 am-5 pm. 6742 E. Schreimer St. Worthington

GARAGE SALE
6149 Sharon Woods Blvd. Games, adult & children clothing, TV, antique satin drapes, bedspreads & misc. Thurs. & Fri., 9 am-4 pm.

Multi Fam. Gar. Sale
Sat & Sun., 10-6 p.m. Furn., applics., baby items, clothing & lawn mower. 3151 Ontario, between Oakland Pk & E.N. Broadway

SOLID OAK DINING TABLE, custom glass top, 6 chairs $400. pr. rust velvet decorator chairs, $400. washer & dryer $250. call 451-5868 or 268-5098

MISCELLANEOUS

SEARS COLDSPOT AIR COND. 8,000 BTU, 110 v., $100 [redacted]

SEARS AIR CONDITIONER - 11,000 BTU, $110. Call 891-0037.

6 Fam. Garage Sale
2177 Ward Rd Wed - Sat . July 23-26
9 a.m.-7 p.m
Paperback books, child.-adult clothing, western square dance outfits, dishes, toys & lots of misc

GARAGE SALE
Fri. & Sat., 9 30-4 30 4894 Parkmoor Dr., just NW of Westerville off Africa Rd. 890-1120.

4 FAM. GARAGE SALE
July 25 & 26, 9-4 p.m., 3029 Gannett Ave., off Ponderosa Dr Highchair, child. clothes playpen, toys, full sz bookcase, bedrm., ornamental lawn furn., lamps, bedding, tw & dbl. womens' clothing sz. 14 & space heater

GARAGE SALE
Jul. 24-27 Furn., elec. & plumbing items, misc Moving Out of Town Bargains. After 10 a.m., 523 W. Kanawha

REFRIGERATOR-FREEZER - Frost Free, Westinghouse, white, $250. Call 890-4329.

TV's, color port., $75; console $100.
263-2252

3 FAM. GAR. SALE
July 24, 25 & 26, 9 a.m.-5 p.m., 1845 Tamarack Ct. S.

AUCTION
rear 1711 Morse Rd.
Thurs., July 24, 7 p.m.
Partial Estate. Doll collection, antique sewing mach., sterling stickpins, sterling salt & pepper shakers, dressers, chest of drawers, end tables, walnut bed, old cedar chest, 100 or more comic books, oil lamps, sm. desk, 3 pc. bedrm. suite, bentwood hall tree, maple bed (complete), dishwasher, adding mach., refri., 50 or more stereo & turntables, AM/FM radios, component sets, reel to reel tape players, TV's Raggedy Ann collectors plates, Gobel plates, rocking chair, 10 sp. bikes, picture frames, storage to be sold by the box. Lawn mowers, 3 new long handled shovels, pottery, glassware, lamps, new glass sets, soup bowls. Too many items to list them all. Childrens toys. A china hutch - min. bid of $500, values at $1500. Auctioneer: Owen Strait. 471-7777 or 891-2155. Not responsible for accidents.

Lovely 6 pc. bedroom set, headboard, queen springs & mattress, 3 drawer chest, desk & chair, org. cost $800-sell for $500 261-1223.

GARAGE SALE. Toys, girls (sz. 0-14) & ladies (sz. 7-8-9 & 11) clothing & misc. items. July 26 & 27 & Aug. 2 & 3. 891-7987, 2066 Willowick Dr.

MAPLE TWIN BED - box springs & mattress, $40. Call [redacted]

GARAGE SALE
Fri. & Sat., 10-5. Glassware, clothes, toys & misc. 6569 McVey Blvd., Brookside Estates.

ABOVE GROUND SWIMMING POOL - $10; 4x12' rd., filter & cover available. Call 885-0178.

USED CARPET
17 x 9' or 14x11½', blue/green color, $30. Call 888-4479.

BASEMENT SALE
Antique furn., clocks, collectibles, Hummels, reg. sz. Valley pool table, $450, Noritake china (Corinth), $75, RCA color console TV/radio/record player, $200; GE Secretary stereo/record player comb., $250; old Duncan Phyfe mahogany buffet, china cabinet & end tables; German steins, lamps, marble top coffee table, gold sofa, clothing, toy train, pictures, lots of misc 78 BUICK LIMITED PARK AVENUE, 15,700 mi., loaded. 1880 Ormond (between Ferris & Cooke off Dresden) Wed.-Sat. 10-7.

GARAGE SALE
Sat. Jul. 26, 10-5, 393 E. Stafford, Worthington. Drapes, rods, bamboo curt., Denby dishes "Gypsy pattern", lamp, Ford car seat, boys cloth. (2-5), misc.

MISCELLANEOUS

30" GAS RANGE W/HOOD, coppertone, asking $100, call [redacted]

Complete baby bed, $30; GM Luv seat, $15; baby swing, $5; [redacted]

GARAGE SALE
Woodward Pk., 1281 Saling Dr. Wed.-12-4 p.m. & Thurs., 9-4 p.m. Clothing: men's, women's, children's, some chubby szs., mags., baked goods & many misc. items.

Queen mattress & box springs, never used, firm, cost $495 - sell $110; Speed Queen gas dryer, $85, drapes, lined, 12 ft. by 7 ft., $35; solid birch wardrobe, $45; credenza, $15; 262-[redacted]

GARAGE SALE. Furn. & lamps, quality baby & children's clothes & furn.; maternity clothes, glass bricks; hshld. items. July 25 & 26, 9-3 p.m., 1056 Cross Country, Worthingview.

One set of China, service for 8 w/extra cups, $80; one set of 1847 Rogers Brothers Americas Finest Silverplate, service for 8, $100; set of 12 glasses, $10; set of 6 glasses, $3; 4 pc. canister set, $5. 20" wind. fan, like new, $15; Corningware 10 cup percolator, never used, still in carton, $20, some sm. articles. No checks. 262-3823

For Sale: Remmington 7 mm magnum rifle, 3 x 9 Redfield scope, By-pod lambskin gun case, 12 boxes of brass. Call 262-0041.

Garage Sale
1491 Alpine Dr., Weds. & Thurs. 10-5.

MOVING SALE
2142 Jewett Dr. Wed. thru Sat., 8 to 6.

32 ft. x 21 ft. Esther Williams ABOVE GROUND POOL, 24 ft. x 16 ft. x 4 ft. liner, Sta-rite sand filter/pump. Accessories & chemicals, $895. Call 267-7362.

Garage Sale
4431 Wanda Lane - July 25 & 26, misc. items, antiques, clothing.

Garage Sale
High to Highland to 6928 Eastview Dr., July 25, 9-5, children clothes, large bookcase, day bed, table, South American home decorations, ponchos, misc.

GARAGE SALE
4815 Cannington Dr. Saturday only, July 26, 9 a.m. to 3 p.m.

3 Family Garage Sale
Lovely teen, women's & men's clothes, at unbelievable prices. Crib, shampooer, clocks, and lots more! Sat. 9 to 6. (Dempsey to Arnett to 3441 Montford).

GARAGE SALE
Sat. Sun 9 to 5. '77 Olds 88, lawn tractor/mower/dozer. Girls Br. furniture, toys, tools, tires, housewares, kiddy car & bike. TEAC tape deck. Lamps, tables, grills, TVs, Scott spreader, lots other items, no junk. 7850 Selwyn Ct. (off Hard Rd. in Summerwood).

SEARS WHITE W/GOLD TRIM, GIRLS BDRM. SET. Consisting of - single canopy bed w/box springs & mattress, without canopy. Dbl. dresser w/mirror, desk w/chair, a door chest w/hutch on top. Excel. cond. Approx. 3 yrs., old. $550. 891-5920, aft. 4:30.

Multi-Fam. Garage Sale
Clothes, books, drapes, spreads, dishwasher, typewriter, sewing mach. & hsehld. Sat. Jul. 26, 9 a.m.-4 p.m. 1293 E. North Broadway.

Public Auction
rear 1711 Morse Rd.
Sat., July 26, 7 p.m.
Dealers of new merchandise. Tools, pottery, glassware, figurines, linens, too many items to list them all. New knives, new drop cords.
There will be a mixed sale tonight. Storage lots to be sold. Some 32 pcs. glassware, radios, lamps. Special: this sale will be a lot of good flea market items. Auctioneer: John Ryan. 471-7777 or 891-2144. Not responsible for accidents.

PORCH SALE
Wed. & Thurs., 3157 McGuffey Rd. Lot of nice things.

$200 Reward For Info
Have found proof - medical w/photo & witnessed evidence cat was murdered June 24, night, Oakland Pk. & Beulah. Not traffic 262-2204 eve.

MISCELLANEOUS

[redacted] GARAGE SALE
4135 Manor Rd. 1 blk. W. of Walford between Beaumont & Lehner. New merchandise, antiques, tools, much misc. Fri., Sat. & Sun. 9-?

GARAGE SALE
Sat., 8 a.m.-3 p.m., 68 E. Dominion Blvd. Little bit of everything; 3 drawer chest, blonde step end table, sweeper, straw rug

GARAGE SALE
5913 Blue Spruce Pl. off Cleveland Ave. at Blendon Wds. S.P. elec. St. 22" lawnmower, furn., clothes, new doors & drawers, lots of stuff Thurs. & Fri. 8-8, Sat. 8-12.

GARAGE SALE
Thurs., July 24, 12 noon. 954 Joos Ave., Salem Village.

SWEEPERS
New in carton. Slight paint defects. $33 cash or terms available. 221-4461.

LARGE DOG HOUSE
Extremely well-built, insulated, shingle roof with overhang. Cedar [redacted]. Will house a large dog. Less than one year old. A bargain at $85. You arrange to move it. Call 891-0848.

4 WROUGHT IRON CHAIRS 36" ROUND TBLE. LOW WINDSOR ROCKER. BACHELOR CHEST W/MIRROR. TWIN SZ. MODERN STYLE OAK BED. COMPLETE. ADULT POTTI CHAIR & SOME TOOLS. 2103 Belcher Dr.

Two ZENITH B/W console TV's very good cond., $45 each, also elec. tin can alley rifle game Like new and hot wheels set. 267-7901.

Walnut bedrm. suite, 1940's, 4 pcs. w/spring & mattrs., $575; mahog bedrm. suite, 4 pcs. w/box springs & mattrs., $650, like new, 885-2635.

AIR HOCKEY TABLE, 6 ft., excellent condition $55 Call 888-6681.

ANTIQUES
Owner has several pcs. for sale from collection. Oak kitchen cupboard, oak cabinet, Singer treadle machine, brass headboard, leaded glass doors. Call 436-9174 after 7 P.M. Dealers calls welcome

Garage Sale
July 26 & 27, 9-5, 5686 Tenabel located 6th street off Ponderosa, N. of 161. Baby items & clothing, recreational items, stereo, sewing machine & glassware.

BASEMENT SALE. 78 BUICK LIMITED PARK AVE., 15,700 actual mi., full power, loaded with extras. $8500; regulation size Valley pool table, $450; 77 pcs. Noritake china (Corinth pattern) $85; RCA color console TV/record & radio, $200; GE secretary stereo & record player combo, $250; old Duncan Phyfe mahog., buffet, china cabinet & end tables; German steins, lamps, marble topped coffee table, gold sofa, clothes, collectibles, & lots of misc. 1880 Ormond Ave. between Ferris & Cooke, off Dresden. 10-7 Thurs.-Sun.

Queen size set, extra firm, Searsapedic with frame, $100. Call 891-6048 after 5 P.M.

JENN AIR RANGE, two mos. old, $800 Call after 6, 890-8992

FREEZER - small chest, $85, mahogany table, chest, wringer washer, antique chairs and other pcs. clothing too much to list. Call 268-1096

Neighborhood Gar. Sale
Cedarbrook area, New Albany, Fri. & Sat. 9-5, July 25 & 26. Furniture, glassware, tools, bicycles & misc

MULTI FAM. GAR. SALE
6685 Evening St., July 25 & 26, 9 AM-5 PM, toys, baby & childrens clothing, books, drapes, linens, misc. hshld. & baby items, etc.

CLOSET BARGAINS
Big Beautiful Women
Summer & fall clothes designed with you in mind. Herbert Levy, Schrader & Kohler to name a few. Size 18 to 26½. 12B shoes. Call for further information. 890-7344.

GARAGE SALE
Wed. & Thurs., 9-5 p.m. 2185 Laurelwood Dr., Granville Manor N.

MISCELLANEOUS

RCA COLOR TV CONSOLE. Early American, excel. cond., $125, table & 6 chairs, $35 for all. 5 ft. bar, $45. Dressor, $35. Sofa-bed (2) $30 Call 475-9497

Patio table, glass top; file cabinet, office chairs; sm desk, $8; lamps stand, $5, lamps, pr., $10, uphol. fabric, stereo, misc items 268-5731

REFRI side by side, avocado, 19 cu ft., Westinghouse w/ice maker, like new, $425; lawn mower, Sears Eager I, w/rear grass catcher, $125. 878-4970 after 6 p.m.

CANOE ALUMINUM FURRY 16 ft., Malard travel trailer 16 ft., 73 Chevy Monte Carlo Landau. Call after 4:30, 383-1417.

SINGLE BED w/sheets, spread & blanket, dresser & night stand. Cash. $130 Call 855-1948

WASHER & DRYER, elec. stove & refrig., 5 pc kitchen set, triple dresser with mirror, 2-40 ft. aluminum ladders, 25 ft alum. walk plank, 2 alum. ladder jacks Call 263-7367.

RIDING MOWER
6 hp, 30" cut, $175; electric stove, has self cleaning oven, $125; 6 tires, GR78 x 15 - $125; Fedders 18,000 BTU air cond., $300; belt massager, $75; 19.2 kw electric furnace, $200. Hoover upright, $30, call 890-0845

Admiral Upright Freezer
Frostfree 20 cu. ft., white. Excellent condition. $215. 891-[redacted]

MISCELLANEOUS

Outboard boat motor, 5 hp; wood ladders, 16 ft., ext.; power bench grinder; Bushnell binoculars; 7 x 35; Corningware, & misc. articles 262-[redacted]

Antique satin drapes - brand new - ivory - 2½ x 84, matching sheers $80; Electric drop in range, 30", green, good cond., $85, Slide in dishwasher, green, will take offer 846-7929

Table & 2 chairs: $75-table & $25 for each chair, table & 4 chairs, $30; elec. coffee pot, $8, ice cream freezer, $5, elec skillet, $5. 267-[redacted]

Almond Refri. w/ice maker, and self cleaning stove, 1½ yrs. old. 891-2536.

MAHOGANY DIN. RM. SET - 40 yrs. old. Drop leaf table, sideboard, 6 chairs. $295. Call 267-9428

EXTERMINATING
Roaches? Ants? Fleas? Waterbugs? $35.00 single home. Bees? Wasps? Yellowjackets? Special low rates. Why pay big company prices? Call End Pest Termite & Pest Control. 881-6940.

Steve's Used Tires
3629 Cleveland Ave.
475-3816 263-7408

WILL PICK UP GOOD USABLE FURNITURE AND APPLIANCES FOR CHURCH USE. Call 268-2589 or 262-9185

RECLINER
Very good cond., gold, $50. 263-2162.

MISCELLANEOUS

We Buy, Sell, Rent & Repair
Sherwood Typewriter
SALES & SERVICE
[redacted]
Factory Trained
Smith Corona Dealer

Toro snow blower
Model 1132, commercial. $800 Call 888-1163 after 6

Condor Hang Glider for sale like new. $600. 444-2244.

GENEVA'S
3381 Westerville Rd
BUY, SELL & TRADE
Call 475-2307

DEAD BOLTS
$27.50 each, 2 for $50
INSTALLED FREE [redacted]
MERRILL'S LOCK SHOP

TERMITES
Moths, Ants, Fleas, Bedbugs Roaches, Waterbugs, Rats, Mice, Termites, Silverfish, etc
Lowell Christman
Pres., G Mgr
Ohio Exterminating Company
1347 N. High 294-6311

Yard Sale
7/25 & 7/26. 3086 McGuffey Rd.

Grundig stereo console, reel to reel tape deck, turntable AM/FM, short wave, teakwood cabinet, asking $150. Call 885-[redacted]

Beautiful Antique Cherry Mahog. Din. Rm. Table w/leaf & 6 new chairs, $250, 263-0866.

MISCELLANEOUS

BRUNSWICK SLATE BUMPER POOL TABLE, Like new, $300. Call 267-3531 after 6 p.m.

KITCHEN TABLE & 4 CHAIRS, yellow formica, $40, metal clothes closet, $15; 2 table lamps, $15, end tables, $5 each, cloth jacket, size 54, $4 5 pr mens slacks Size 50 $4 each, 2 white shirts, ex lrg., $3 each 256-9140 after 6 p.m

LARGE GARAGE SALE
Thurs. & Fri., 9 am-4 pm Bike, glassware, drapes, toys, plants 1755 Red Fern Dr

5 FAM. GAR. SALE
Thurs., Fri. & Sat. Drapery, furn., dishes, odd glass pcs., kit. articles, camping items, tools, jars. 225 E Como.

Coldspot 2 door refrigerator, coppertone, 16.5 ft.; Kenmore cabinet model sewing machine, like new. Call 885-9694

DARK GREEN 90" COUCH $60 6 x 30' green/blue straw rug, $25. Hoover sweeper (needs bag), $10. Lovely round 39" (1 leaf) dinette, mahogany table & 4 chairs, $325 268-5589.

METAL STORAGE CLOSET $20. Woodstock manual typewriter $40; antique upholstered occasional chair, excel cond., $75, Cogswell chair with ottoman $20 Call 885-6827

KITCHENAID PORTABLE DISHWASHER - coppertone, chopping block top, very good condition $125 Call 846-7116

GIGANTIC AUGUST FLEA MARKET
NORTHLAND HIGH SCHOOL
1919 Northcliff Drive
Columbus, Ohio 43229
August 2-9-16-23, 1980
8:00 a.m.-5:00 p.m.
Exhibit Area - $3.00
Table - $1.00
[redacted]
8:00 a.m.-3:00 p.m.

MISCELLANEOUS

ALPINE HAUS
1170 Oakland Park Ave.
WORLDWIDE IMPORTS
We specialize in HUMMEL figurines, plates, cards & calendars. Crystal, brass, pewter, candles, china & many other novelties Open 1-7 p.m. 268-6447 Closed Mondays

2-G78 - 14 General Tubeless HERCULES Tires, on wheels Used 1 week $60 each, without wheels, $40 each, call 891-9759

GARAGE SALE
July 26th, from 12 noon to 5 p.m. at 882 Plymouth St., Worthington. Sponsored by the Worthington Welfare Club

GARAGE SALE
Moped, $300; clothes - cheap; lots of Avon; record player - $15; 4 bikes; misc. July 24, 25 & 26, 10 a.m.-8 p.m. 4745 Karl Rd. 888-7370

MISCELLANEOUS

BROWN VINYL STRATO-LOUNGER recliner, w/vibrator & heat; Champion air compressor, new, 2 HP w/spraygun; bathrm. sink & 2 GE port. stereos. Call 268-0393

Small portable Black & White TV, like new, $80 or best offer. Call 471-[redacted]

GOLD & WHITE FLORAL PATTERN VELVET COUCH, cradenza w/mirror, excel. cond., $200-couch & $25-credenza, 891-7799 after 5 pm.

MOVING SALE
Matching sofa & chair (1920's-nice), din. rm. suite w/china, buffet, etc. liv. rm chairs, table lamps, twin & dbl. beds., ft. radio, pictures, misc. etc 457-9429 after 7 or 8 pm.

MUST SELL-Several bicycles, lawnmower, rototiller, & golf clubs. Call 891-[redacted]

Service Directory ... bringing good business together.
846-7750

ACCOUNTING

ACCOUNTING & TAX SERVICES
For Small Businesses and Individuals
WILLIAM LAAKSO, CPA
[redacted]

Accounting & Bookkeeping
For individuals & small businesses Payroll, statements, quarterly returns, bookkeeping. Marilyn Porpiglia 881-5009 Exp. College Graduate

ALTERATIONS

CARR TAILORING CO.
Expert alterations-Men & Women's - Quick service-
885-2737
5473 Karl Rd.

PROFESSIONAL SEAMSTRESS
Will do alterations, tailoring & mending, on all clothes. One day service Worthington area 436-5114.

APPLIANCE REPAIR

Kingshill Appliance Repair
ALL MAJOR APPLIANCES & AIR CONDITIONING
Factory trained technicians.
All work guaranteed
436-3627

BLACKTOP WORK

SEALING
Small patching, Recapping & New Driveways. Licensed and bonded. Free Estimate.
Call anytime 267-9519

Green-Roe BLACKTOP SEALING
Lic. Bonded & Insured
Free Estimates
268-5913 & 261-8977

Blacktop Work
Immediate Service
Good Materials
Fine Workmanship
Free Estimates
262-2563 268-4973

G & G BLACKTOP
New, recapped & extensions
Driveways sealed
Free est. - lic. & bonded
471-6499 or 267-3208

Arlington Blacktop Co.
Driveways & Parking Lots * Sealcoating * Repairs * Paint Striping * Quality materials & workmanship * A company you can trust * Driveways sealed from $35.95 * Master Card & Visa * Free Est 457-2902

CONCRETE & CEMENT WORK

CEMENT WORK
Walks, Steps, Patios, etc.
No job too small - Free Est.
Licensed Bonded & Insured
R.L. Bando 844-9514

CEMENT WORK
Patios driveways, sidewalks
Call for FREE ESTIMATE
Licensed & Bonded
Call Joe Mara
20 yrs. experience
471-7022

SAMMIE DIXON
Masonry & Constr.
Cement & Blocks
CONCRETE sidewalks, patios and driveways. New & repair Free Est
475-1261

Masonry & Repair Work
Concrete, brick, block or stone. Fireplaces, patios, or foundations Call Bob. 267-8178 evenings

Concrete Driveways, Patios, Sidewalks, etc Lic & Bonded
S.A.K. Construction Co.
Free Est. Steve Krass
261-6225 Eve. & Wkends.

QUALITY CONSTRUCTION CO.
CEMENT WORK
Backhoe - Dump Truck
Licensed & Bonded
FREE EST. 475-4838

Cement Work
Floors - Patio - Porches
Driveways - approaches & sidewalks. New & repairs. Licensed & Bonded. Free Estimate
Olympic Cement Cont.
263-1786 Call Anytime

D & J Cement Contractors
Walks, patios, slabs, driveways, steps, porches, Dump trucks & drivers for rent. Best in town - save money with us. Bonded & Insured
Dave 846-8395

FOOR BROTHERS
Cement & remodeling - Sidewalks, driveways floors [redacted] steps. Free Estimates 891-7342

PAUL'S Cement Work
Free Est. Insured, licensed, bonded. Driveways, patios, sidewalks, steps
10x20 Patio $425
Incl. Labor/Material
444-4065

FENCING

GENTRY FENCE CO.
Fencing installed & repaired
Free Estimate
888-2749 965-1878

FURNITURE STRIPPING

Furniture stripping & refinishing. Retired man - 35 yrs experience. Free estimates, pick up & delivery. Call 882-9012.

STRIP JOINT
Furniture stripping, repairing & refinishing. 874 Oakland Pk. 262-2323. 8-6 pm. Mon-Sat. Closed Wed aft. Furniture for sale & furniture on consignment

HEATING & COOLING

LARRY'S Heating & Cooling
LIC.-BONDED-INSURED
Heat Pumps our specialty
All Brands
10% Disc to Sr. Citizens
24 Hr Service
846-6653

HAULING & MOVING

GILBERT HAULING
Top soil, gravel, sand. All type rubbish. Garage cleaning, tear down old garages & haul away, tree cutting & hauling. Commercial lawncare 476-1689.

HAULING
Topsoil, sand and gravel, also light trash hauling jobs. Free est. Reasonable. 262 7174.

MOVING OR HAULING
Local or out of town. Refs - Call 261-7781 or 262-8418

MOVING?
We're dependable & experienced Reasonable rates Free Est. Jerry 263-4635 or Jim 882-4526

Light Hauling
Clean Up of Any Kind
& Tree Trimming
(Free est.) 475-0630

Hauling of Any Kind
Garages & basements cleaned
REASONABLE RATES
267-5351

HOME IMPROVEMENT & REMODELING

NEEDED!
Firewood to cut for personal use Remove trees, clear-out woods, old wood, etc. 891-1360.

Ceiling Stippling
Hide ugly cracks & seams A modern look - a reasonable price
Insured 267-9716
Kelly's Decorating Service

Bob Jackson Services
Ext. & Int. Painting, Roofing Jobs. Basements cleaned, deodorized & Thoroseated A-1 References Provided. FREE EST. 475-6009

YOUNG'S SIDING AND ROOFING
3436 Dresden
Alum. & vinyl siding
Replacement windows
Vinyl & alum.
GUTTERS
Custom made awning
Lic. Bonded, Insured
Free est.
263-8417

LOW, LOW RATES
Roofing, painting, bars, bathrms, kitchens, fam rms., gen. maint. & many other things. Just Ask. 237-1552 or 267-1451

Plumbing & Electrical Work
Or replacing, also carpentry. Call 476-1862 after 5 pm. Mr Dee

COMPLETE Remodeling
BATHROOMS AND KITCHENS
.Formica .Linoleum
Ceramic Tile
THOMAS FLOORS
263-2082 885-1336
2701 McGuffey Rd

DEAD BOLTS
$27.50 each, 2 for $50
INSTALLED FREE 268-7950
MERRILL'S LOCK SHOP

Bath Ceramic Wall Tile
Regrout, repair, replacement.
Call Dan Gallaré
SCRUBA DUB 262-9816

KITCHEN REMODELING
You Save...$...by having your cabinets refaced w/formica rather than replaced. New Drawers & Door Fronts Counter Tops - Sinks Faucets New Cabinets Vanities.
LIC.-BONDED-INS.-REF.
Call John Meinhardt for Free Est. - 9-2, 275 0351; After 6, [redacted]

Custom Home Improvement
Replacement windows
20 year warranty
Roofing & Siding
Storm windows & doors
FREE EST. 267-9351

SAVE $25
We will install a Ceramic Tile Bath 4 ft. high above tub area
$104.00
Completely installed
ABC Ceramic Tile Co.
882-8723

REPLACEMENT WINDOWS
STORM WINDOWS & DOORS
C.R.W. SALES
For free est call
ofc 236-1985 or 236-0376

LAWN CARE & LANDSCAPING

JACK McGEE'S TREE & LANDSCAPE Service
Trees, Evergreens, Shrubs Topping, Trimming, Grooming & Removal
Free Estimate
Fully Insured
263-8030

TREE SERVICE
Feeding, removal, dead wood, lot clearing
Fully Insured
Firewood $70 cord
K.R. HADLEY
Tree Service
[redacted]

Yardwork & Thatching
Trees trimmed & removed & what have you.
Herman Dillon 475-1745

CUSTOM YARDWORK
Professional quality yards, lots mowed, trees trimmed Landscaping. Free estimates, Call Mark Davis 471-9837 evenings [redacted]

McCOY & JUDE'S TREE SERVICE
18 Years Experience
Professional Tree Care
Design * Planting * Removing * Trees * Shrubs * Evergreen Feeding * Landscaping - SPRAYING
491 2903 FREE EST. 268-8973

A-ACCURATE TREE SERVICE
20 Years Experience
All phases of tree care.
Reasonable, reliable, Responsible
299-1062
Insured Free Estimate

Complete Landscaping
Free design & planning assistance. * Trees, shrubs, ground cover * RR ties & brick work * Pruning & trimming * Beds edged & weeded * Dethatching & complete lawncare * residential & commercial * Master Card & Visa * Free Estimate
ARLINGTON LAWNCARE INC.
457-2902

LAWNMOWER REPAIR

RALPH'S POWERMOWER REPAIR
2721 Minerva Ave.
[redacted]
Pick-up & Delivery Avail.

Wanted to Buy-Dead or Alive-Old Power Mowers. Will pick up Repair Service also available 268-2224

MISC. SERVICE

STOP LEAKY BASEMENTS
With cement base substance Thoroseal that strengthens & beautifies. Free Est., 10 colors, Lic., Bonded, 15 yrs. exp 891-6553

Bob Jackson Services
Window & Wall Washing. Garages & Attics cleaned. A-1 References Provided. FREE EST 475-6009.

PAINTING & PAPERHANGING

COLEMAN & COLEMAN Wallcovering Service
We hang it all
Fine Quality Work Since 1939
Reasonable rates-Free estimates 846-6856

PAINTING
Quality Decorating at a Reasonable Price
Guaranteed Satisfaction
DAN BEATY
274-1803 443-2429
Paperhanging

The Painting Co.
Paint & Decorate IT PAYS!!
Satisfaction Guaranteed
Res. & Comm., Int. & Ext.
262-1925

James Lowry Paint Co.
CUSTOM INTERIOR
EXTERIOR PAINTING
WALLPAPER REMOVAL
LIC BONDED-INSURED
REF. FURNISHED
262-4952

PAINTING
"Interior Painting our Specialty - a beautiful job every time"
Average Room
$43
Accident Insurance & References
279-0761 471-0288
279-2017

PAPERHANGING
Light painting. Prices Reasonable
Hal 261-4791
R & L WALLPAPER

PAINTING
Reasonable, Reliable, Professional Painter, 6 yrs. experience, Free Estimate. Call Ron Leach at 846-1346 or leave a message at 471-4812.

Int. & Ext. Painting
Shingle roof, driveway sealing, bathroom & kitchen tiling. Quality work Call Jim 263-6704

Custom Interior Painting
Get your painting taken care of now. We repair drywall & plaster. Exp. & ref. Free est. & pride Call 7 days 436-7511

Professional Painting
Int. & Ext. Lacquer woodwork & Wallpapering. Free Est
Ask for Bob, 263-2544

PAINTING
Keller & Sons
294-1358

PLUMBING

RAYNARD'S PLUMBING
Complete plumbing service
Insured 1-967-5740 Johnstown or 267-9150.

Ralph Limes PLUMBING
Repair Work
Gas Lines
Water Heaters, etc.
31 yrs. Northeast Area
268-0011

Bill Ledsome & Sons Plumbing
471-1329 (Office)
237-1251 24 hr. emergency
Specialists in complete Plumbing repair work
Gas & Drain repair

ROOFING

NORTHLAND Roofing & Services
For your very first and foremost need.
A GOOD ROOF OVER YOUR HEAD
When it starts to look bad, it's GOING to leak.
Prevent costly service calls & inflation.
Free Est. Written Guar.
R.A. "DICK" MERCER
YOUR NEIGHBOR-I CARE
888-1587

NOE ROOFING
NEW & REPAIR WORK
Residential, Commercial, & Industrial
ROOFING AND GUTTERS
SLATE, TILE, ASPHALT
Work Reasonably Guaranteed
NOE ROOFING
475-4741
[redacted]

Billy R. Conner Roofing & Gutters
Repairs & Chimney Work
Free Est
Work Guaranteed
882 9143 or 267 9176

BOB'S Roofing & Gutter Repair
Shingles & Slate
Built Up Roofs
15 years experience
FREE ESTIMATES
475-4768

M M ROOFING
Gutter Work, Chimney Work
Spouting
Work Guaranteed
FREE ESTIMATES
267-3621 or 739-4771

P.M.S. Roofing Inc.
Bonded & Insured
Free Estimates
235-1216 ask for Pete

John E. Kemp Roofing
Roofs-spouting-hot asphalt
Reroofs a specialty
Free estimates - 471-4874.

TOPSOIL

TOPSOIL
GRAVEL AND SAND
CALL MR. TOMLIN
[redacted]

Bobcat Grading Inc.
Residential Grading
Small jobs our specialty
436-1686

TV SERVICE

TV SERVICE
RAY DENIG TV
890-5719
We buy & sell used TV's

TYPEWRITER REPAIRS

TYPEWRITERS
Typewriters & Adding Mach. cleaned, oiled, adjusted. Free est. on repairs. Free pickup & delivery. Call Bob at 885-9623.

WATCH REPAIR

DIAMONDS WATCHES
Complete Repair
Ralph's Jewelry
1762 E Dublin Granville Rd
891 0162

We deliver more than the news
BUYING OR SELLING THE CLASSIFIEDS WORK FOR YOU!
The News

MUSK MELONS 75¢ & up

Truck-Load **PEACH SALES**

Freestones for Canning **$11**

3 lb. basket $1 — ½ bushel $6.75

While they last. Bring your basket

WATERMELONS $1.95 up

JUST ARRIVED HOME GROWN OHIO RIVER TOMATOES — Bskt. $1

FRESH PULLED SWEET CORN

These are direct truckloads from growing areas. Prices good while supplies last.

OPEN 7 DAYS A WEEK

KERNS FRUIT FARM

2724 Cleveland Ave. at Weber

MISCELLANEOUS

TIFFANY LAMPS

Closed restaurant. Will sell all handmade stained glass, tiffany-style, hanging lamps. [illegible]

GARAGE SALE

5153 Maplewood Ct. W., Forest Pk. E. Furn., snow blower, TV, Artex supplies, old records, material, glassware & lots of misc. items, Sat., July 26th, 9 a.m.-6 p.m.

6 Family GARAGE SALE in 2 garages, 4786 & 4803 Colonel Perry - Thurs., July 24, 8 a.m. til dusk. Give away prices. Something you can't afford to miss.

REFRIG. GE Side by Side, icemaker, coppertone. Nice! $275; REFRIG. SEARS, apt. size, ex. cond. $110. Call 436-3627.

WASHER, GE Heavy Duty, real nice, $135; WASHER, HOTPOINT, deluxe, $125, ELEC. RANGE, GE, turquoise, ex. cond., $135. Call 436-3627.

YARD SALE

Fri. and Sat., July 25 & 26, 9-6. Stove, Hshld. Goods. Lawnmower & other Misc. Items. 386 Kenbrook Dr., Worthington (1 bl. N. of Selby Park).

White crib, mattress, mattress pad, bumper pads, 2 sheets, $45. Call 263-4124 after 5:30.

Big Sale

Thurs., Fri. & Sat. 9-6, 1368 Ironwood Dr. Dishes, costume jewelry, glassware, stereo, antiques, old mason jars, 78 records, Shirley Temple dish, typewriter.

Dehumidifier

automatic, 2 gallon, like new, $75. Call 263-4590.

3 Fam. Gar. Sale

Baby items, baby clothes, toys, furniture, household items, lots of misc. 4475 Okell Rd. 9-4, Fri. & Sat. July 25 & 26.

Garage Sale

5535 Buenos Aires Blvd., Huber Ridge. ANTIQUES, washer, acetylene gauges, misc. items. Weds., Thurs. & Fri. 10-6.

AMC stereo console $25; Garrard stereo turntable $10; Heathkit tuner (AJ 30), $10. Call 885-4877.

5,000 BTU air conditioner, 115 volt, Chrysler-Air temp. Good condition. $80. Call 885-1580 evenings.

PIANO

Upright, reconditioned and tuned to standard pitch. $325. Good practice piano. 436-6466.

TORO RIDING LAWNMOWER - elec. start. Call 885-5084 anytime.

HAVE A FUN PARTY!

Have fun & earn beautiful gifts by having a DECO PLANT PARTY. Call 891-9093

Final Garage Sale

Fri., 9 a.m.-12 noon only. GM Toddler car seat, infant jerry carrier, bathroom carpets, drapes, rm. heaters, much misc. 591 Catawba Ave., Westerville.

De-humidifier

Runs, needs bucket, $30; 262-[illegible].

15 cu. ft. FRIGIDAIRE UPRIGHT FREEZER, runs good, priced [illegible]

STRAWBERRY FARMS SUB-DIVISION GARAGE SALE

Sun., July 27 only, 9 a.m., off 161 across from Buenos Aires Blvd., Westerville.

CHILD CARE

ASCENSION LUTHERAN PRE-SCHOOL & KINDERGARTEN

Quality Ed. since 1965

Ages 2 to kindergarten. AM & PM sessions. Transportation & sitter arrangements available for working parents. Call Mrs. Rhodes 268-2010 or 885-0816

WILL DO BABYSITTING - my home, Maize School area, fenced yard, playroom. Experienced. References available. 261-0467.

OAKLAND PK. CHAPEL & DAYCARE CTR.

LOWEST RATES IN TOWN

Before or after school, $12 ea - both $15. School holidays $7.50 Drop-in service also provided Full day $30 per 5 day wk half days $20 Lunches incl. in half day schedules. For information 471-5133 or 476-1363 Pick-up service available.

Sunbury Woods mother will care for your children while you work or shop. $1.00 per hr., fenced yard on court. 891-0344.

Sitter needed for 10 mos. old in our home. Afternoon & evenings, 5 days a week. Beechcroft area. Own transportation. 436-1680

WILL DO BABYSITTING IN MY HOME. ONE CHILD - infant to 10 mos. Very reliable. 475-8304.

Babysitting done in my home. Cooke & Maize area. 261-7879.

Professional Childcare at Little Buckeye

COMPLETE childcare starting with 6 weeks through private kindergarten

CONSISTENT, loving care-emphasis on growth & development

PRESCHOOL & creative program including music.

Little Buckeye Day Care Center 627 E. Dublin Granville Rd. [illegible]

LET YOUR CHILD BE A LITTLE BUCKEYE TODAY!

CHILD CARE

NOTICE OPENINGS FOR DAY CARE AGES 1½ to 6

Dr. Mary Lee Peck, Director of Columbus Childrens College, is pleased to announce that she is now accepting applications for day care students, ages 1½ to 6. Hours are 6:00 a.m. to 6:30 p.m. For details, call Dr. Peck at 891-4444.

Columbus Childrens College
5351 Cleveland Ave.
891-4444

MAIZE MANOR PRE-SCHOOL

Early Education
For your child
For application & further information
CALL 475-5862

Little Blessing Pre-School, sponsored by Westerville Alliance Church, kindergarten prep., with Christian emphasis. Music, art, stories, nature, games, reading, readiness, number, books. 882-0160 or 882-[illegible]

BABYSITTER NEEDED - Springborough area, for 1½ & 3½ yr. olds. Starting Sept. Call 890-[illegible]

PARENTS

The Forest Park Campus of Columbus Childrens College has limited openings for children 1½ to 5. If you want the very best for your child, call Dr. Mary Lee Peck, Director at 436-1111.

Columbus Childrens College
1440 Hempwood Dr.
436-1111

INSTRUCTION

CHUCK DAILEY'S
Rock Guitar School
FOR NON-READERS
[illegible]
Graceland • Westerville

Success for your child's adult life begins today by improved reading skills. Private tutoring by experienced, qualified teacher. Call Cathi 885-2737.

Guitar or voice lessons by qualified instructor. Music degree from Bowling Green University. $5 per lesson. Call 885-3638 after noon or evenings.

WANTED TO BUY

WANTED
T.V.'S
DEAD OR ALIVE
CASH
299-0417 — 231-4466

GOLD-SILVER

PAYING CASH for Gold Class Rings, Dental Work, Jewelry, Watches, Sterling Silver
Located on Morse Rd.
Ph. 475-2360

Wrecked or Junked

Foreign cars, any model. Also some American cars. K & K Auto Service, 252-0825 or 475-[illegible]

WANTED TO BUY

Good used furniture & antiques. Call 471-7777

AUCTION
Rear 2711 Morse Rd.
Every Thurs., 7 p.m.

LOST & FOUND

LOST - Huffy, Pro-Thunder II, blue bike, Woodward Park, 7/15/80. REWARD. Call 475-[illegible]

REWARD $20

For return of boys' 26" 10 spd., Huffy Santa Fe Bike, tan. No questions. Taken from JC Pool 7/14/80. 890-5341 889-4505.

LOST - 2 female mixed breed dogs in E. 161 area. Susie - lg. haired white w/blk. spots & br face. Sadie - part Norwegian Elk Hound, coloring like German Shepherd. REWARD. Call 885-8391 after 6 p.m. or wkends.

FOUND - Bicycle. Call 299-8782 and describe.

LOST - long haired, black cat, female, vicinity of Ormond Ave. Call 475-6347.

DOGS-CATS-PETS

YORKIES - AKC, American/Canadian champion line breed. 6 female, 1 male. Call 263-2814 or 261-6111

Poodles groomed. toys & min., $12, matted higher. A&B Poodle Parlor 1570 Hudson 263-9852.

6 wk. old Poodle pups for sale.
267-1944

BOARDING

East side - country setting - in-out chain link runs. Madaca Kennel 327-[illegible]

CARS-TRUCKS

1975 Granada - low mileage, good cond. asking $2500. 1966 Ford truck asking $700. Call 882-6339 after 5 P.M.

WILL BUY

Wrecked or junked Foreign cars, any model. K&K Auto Service 252-0825 or 475-6543.

1979 Camaro

P.S., P.B., auto, V-8, A/C, AM/FM stereo, Dk. brown, low mileage, excellent cond. 891-0112 after 5 P.M.

CARS-TRUCKS

73 VENTURA, NEEDS WORK. CALL JOE, 891-2425.

74 DODGE DART 6 cyl. 4 dr. sedan vinyl top auto good cond. $1200. Call 846-0627.

'77 DODGE

TRADESMAN 200, 3 sp., 6 cyl., utility shelves, 52,000 mi., $2500, call 476-3130.

78 Pontiac

PHOENIX LJ, 2 dr, P.S., P.B., air, AM/FM stereo, rear defrost. $4100. Call 261-7256 or 294-1545.

LEER 8 FT. WHITE CAMPER CAP WITH LADDER RACKS. 263-2879.

'76 BUICK CENTURY

V6, 2 dr. HT, full power, AM/FM, white w/red vinyl top, sharp. Must sell $2195. 888-[illegible]

74 CHEVROLET EL CAMINO - SS - 350 eng., auto., PS, PB, air cond., $895. Call 476-0773 after 6 [illegible]

1972 Chevy wagon, P.S., P.B., air, 45,000 actual miles. Beautiful condition in, out and running. Asking $1600, must see to appreciate. 885-3828.

72 FORD TRUCK

360 auto, very good cond. $1100. 263-2870.

For Sale - $300
302 Engine &
Transmission
Good Shape
[illegible]

76 Chevy Nova - loaded. 882-0537.

74 OLDS CUTLASS SALON - white w/red vinyl roof & int., swivel bucket seats, low miles. 885-4273.

GRILLE BRUSH GUARD with tow hooks for truck, $40. 263-[illegible]

79 VW RABBIT DELUXE - 4 spd., fuel inj., reg. gas, 15,000 mi., wh. w/blue int. & stripes. $4995. Call 436-6466

1970 Nova, 2 dr., 307 V-8, runs well. 846-4839. $395

'76 T Bird

3 way black, loaded, 46,000 mi., excel. cond., sharp-must see. $3450. 891-9847 evens.

'73 OLDS 98

2 dr. luxury sedan, loaded, Michelin tires, low mlg., very good cond., 436-1264.

78 Pontiac Bonneville Brougham, loaded with extras. $4000. Call 459-3100 days or 891-6048 evenings.

75 CAMARO - SUPER CLEAN! 350 V8, auto., vinyl top, PS, PB, new: tires, shocks & exhaust system, rally wheels. MUST SELL! $2750. 890-7887.

'77 DODGE VAN

318, custom inside & out, low mi., must sell, $3000, 299-0710.

'61 FORD GALAXIE, 4 dr. classic, American Graffiti-Mayberry Police car, auto, PS, 98 K mi., strong T-Bird 292 eng., slushy trans., Lots of rust, SBR! Reliable. Asking $179.95. Second owner. 846-3967.

79 PLYMOUTH HORIZON - 4 dr. hatchback, AC, PS, cruise cont., luggage rack, rustproofed, Michelin tires, low mileage, radio & cust. int. 891-7466.

Sale by Owner: '74 CADILLAC, excel. cond., real ladies car. Plush int., power throughout, AM/FM stereo, 8 tr. tape, cruise control, tilted whl., $1795, 890-4920.

'73 PINTO

302 V-8, C-4, 9 inch rear Eldebrock, Holley, accel., traction bars, mags, air shocks, AM/FM, much more, $1300. 1-743-1838

1971 FORD ECONO LINE VAN on ¾ ton frame, excel. cond. Customized interior, sink & refrigeration. Bench seats across back & sides. Completely carpeted. Sleeps 3-4 people. Hydraulic lift roof. Auxiliary fuel tanks. V-8 eng., Asking $1790 or best offer. 891-6579.

'78 Olds Delta 88 Royale

2 dr., a/c, pe, pb, sport package, new tires. $4,200. 436-[illegible]

Two tire rims 15 x 6 $10. Call 885-4877.

'73 DODGE D100

8½ ft. bed, sweptline, 6 cyl. stand., 25,000 mi., excellent cond., $3500, call 267-0212.

'66 T-BIRD LANDAU with new motor and rebuilt trans. Reas. Classic. $1500 or will trade for small or family car. Call 891-[illegible]

'76 CORDOBA

Full power, air, 60/40 bench seat, excel. cond., 47,000 mi. [illegible]

78 PONTIAC SUNBIRD Hatchback - yellow, PS, PB, AC, V6, low miles, excel condition. Call 891-4915

For Sale - $300
1969 Fairlane 500
[illegible]

350 TURBO with shift kit, good cond. $45. Call 267-5809

82 BUICK SPECIAL - 4 dr., V6 auto., 20-25 miles per gal., 26,800 actual miles. Needs front end repair due to accident by original owner. Runs great. $350. Call 267-5809.

77 COACHMAN VAN - 4 captains chairs, 2 bench seats, tables, sink, refrig., AC, AM/FM stereo 8 track, like new. Call 889-9132.

78 CAMARO - AC, PS, cass., 6 cyl., good mpg., radials, silver/white body, engine excel. Best offer. 471-0973

78 FAIRMONT FUTURA - 6 cyl., auto., PS, PB, air, AM/FM radio, vinyl top. Excel. condition. Call 890-4685 after 2 p.m.

'73 CHARGER

Int. like new, runs well & would make good work car. $550. 885-0283 before 4:30 p.m.

'78 FORD MUSTANG HATCHBACK, auto, 25,000 mi., AM/FM, white w/red int., snow tires, excel. cond., $3750. 891-2265 after 5 p.m.

'73 FORD PINTO
BEST OFFER
885-4873

'78 CAMARO

18,000 mi., silver ext. Auto, AM/FM radio Air, red int., very clean [illegible]
885-2521

FOREST PARK

52AV Builder's own home. Custom 3 bedrm. ranch with many, many extras. $63,900

IMMEDIATE POSSESSION

26HE On this 4 bedrm., 2 bath, Westerville area home. FR, CA, heatilator, raised deck. $69,900. Priced for quick sale.

JUST LISTED

29BE Lots of house for the money. This 4 bedroom home has a large kitchen with lots of cabinets, CA, and a bar in the family room. Loan assumption available. Priced in the $40's. Dottie Kerr, 888-4003.

"SUPER LOCATION"

62BA Cool, quiet, dead-end street. Don't pass up this 3 bedrm. split in Westerville area. Lots of extras - family rm. with WBFP, gar., FHA/VA/Conv. Call: Marcy, 882-8968.

QUALITY PLUS

20CA 4 bedrm. 2 story has had TLC - one owner - has to move. Be the one to acquire this gem. John D. Ross, 891-7711

WESTERVILLE SPLIT

31BE 3 bedrms., well built home in prime location. John Ross, 891-7711.

NEED ROOM

44MA For a pool table? This is it! This 3 bedrm., 1½ bath ranch has a big, big basement - room for that "rec. room" — Plus — $40's. Call: Marie, 262-6880.

NEW - NEW - NEW

22CO New carpet, new drapes, new driveway, and new patio makes this 3 bedrm. house a real buy! All this done in the past year! Loan assumption possible. $47,500. Marie Dutko, 262-6880.

COZY & NICE!

11AC Don't pass by this 2 bedroom ranch on large shady lot. Close to Northland & one block to bus line! $35,000. Gloria Lash, 476-3494.

Century 21 — 891-7444
BARONE & CO., REALTORS®

CAM TAYLOR CO., REALTORS — RELO — CAM TAYLOR CO.

$26,900. North — Cute 3 bedroom ranch for someone starting out or slowing down. Super price. Call Sue, 881-8034.

$33,500. Linden — Private home on corner lot. Furnished. Plenty of parking. Beautiful lawn, fenced. 2 Bdrms., 2 storage bldgs. Price reduced for quick sale. OWNER ANXIOUS. FHA/VA. Mitch Daniels, 476-3223

$47,900. Gahanna — 3 bedrms., 1½ baths., Lg Rec. Rm. and more. Owner wants an offer. Super clean. Call Sue, 881-8034.

CAM TAYLOR CO. REALTORS — RELO WORLD LEADER IN RELOCATION
888-0307
235-2356
MLS
HOMEGARD

Considering Relocating Your Business North
1000 Sq. Ft.
Office Space Available
BUSCH CORP. CENTER
991 Schrock Rd.
436-6991

BOATS-MOTORS

SKI BOAT - 16 ft. Evinrude Tri Hull with 120HP, I/O engine and trailer. $2700. 885-5173 or 846-4120.

'79 WEBBCRAFT 20 ft., Cuddy cabin, AM/FM 8 tr. stereo, captain chairs & plush int., 260 HP, camper top, mooring cover, deluxe trlr. & many add'l. extras. Top of the line for boating enthusiasts. Call 891-7280.

'77 BAYLINER 1950 Quartermaster, open bow, deep V, 130 HP Volvo I/O, very good cond., includes: all equip., trlr., & dock space for bal. of season. Excel. fuel economy. Must sell. Asking $5500. Call 436-9967 or 251-5025

MOTORCYCLE

'74 PENTON 125

Trials, $300, Somerset, O., 1-[illegible]

73 HONDA 450 CL- 6500 miles, new battery & rear tire. $550 Call 263-3893 Mike

75 GOLD WING GL 1000 - 14,000 act. mi., has Windjammer III Fairing, luggage rack, sissy bar, custom seat, new battery, recently tuned. Must see to appreciate. $2500. 263-6514 anytime

'77 KZ 400D

Factory faring bags & rack, safety bar, 2400 mi. $900. 471-0789 between 5 & 10 p.m.

'78 KTM 250

Fox shocks, $800, Somerset, O. 1-743-1838.

72 Suzuki TS 250, Street & trail 3200 actual miles, good cond. $550. Call 267-5809.

CAMPERS-EQUIP.

Trailer - Hard top tent - Folds down. Sleeps 6. $600. Call 267-0080

78 MARATHON 29 ft. 5th WHEEL CAMPER - like new condition with air conditioning, twin beds, refrig. A real beauty. Has not been used for 2 years. ALSO 1975 4 DR GMC PICK UP with air conditioning and complete low package, only 37,000 mi. Price for both $13,000 or best offer. Call 235-0402 evenings

'73 TIOGA DODGE MOTOR HOME, sleeps 4 comfortable, 18,000 miles, A-1 mech., $4950. [illegible]

73 PLEASURE MATE - Fold-down Camper w/stove, ice box, sleeps 6. Good Condition $950. Call Andy Schut, 267-9978 days, 235-0402 evenings

'72 AVENGER

CAMPING TRAILER, fully self-cont., excel. cond., 885-7240.

'78 PALOMINO

Fold-down, stove, refri, sink, awning, table - inside or out, sleeps 6. $1500. 471-7420 after 6 p.m.

RV STORAGE

194 County Line Rd., Westerville. Call 882-1511, ask for Bev.

CAMPERS-EQUIP.

23' TAND. TRAVEL TRAILER. Tub-Shower, Air, TV, ExClean, R. Hitch Park or Pull. Bargain [illegible]

RENTAL

VETS NO $ DOWN buys your home. Choice locations, $150 - $250 a month if current credit OK. Call DICK BEAL, Realtor anytime. Absolutely NO FEE 471-2555.

BEAUTIFUL 1 & 2 BEDRM. UNITS. Adults only, no pets, elec. appls., gas heat, w-w carpeting. Call 299-4236 for appt.

3 bedrm. home in Clintonville, newly decorated, built-in electric kit. Avail. Aug. 1, deposit & references, $325. Call 267-0212.

WESTERVILLE SCHOOLS
One yr. old split level. 3 bdrms., din. rm., 1½ baths, fireplace, den, air, garage, drapes, and appliances. $450 per mo. 888-[illegible]

Lovely family home, Northeast, 4 bedrm. ranch, 2 baths, CA, 2½ car gar., fam. rm. & rec. rm. in bsmt., avail. 8/29/80. $400, call 882-4787 after 6 p.m.

Northeast

Cozy 1 bedroom, carpet. $161. 2722 Westerville Rd. Manager 262-5229 Classic Real Estate 291-2224

NORTH
Quiet

Two bedroom apt in quiet residential neighborhood. Close to buslines, shopping & schools Mr Jay, 237-5294.

ORLANDO, FLA.-FALL
CONDO lake front, pool, 2 bedrm., 2½ baths, completely furnished, linens, dishes, TV, washer/dryer, etc. 20 mins. to Disney World. $225/wk. 267-8225

SAVE... SPECIAL OFF SEASON RATES At Sanibel Island Florida

Now through mid-November, you can save nearly 50% on your family vacation on Florida's most beautiful island. Rent a beautiful 2 bedroom condominium on the Gulf of Mexico. Completely furnished including color TV, tennis outside your front door, swimming pool and close to some of the finest restaurants in Florida

Call Carl Manfredi
Days 1-614-474-7542
Eves. 614-457-7359

WORK WEST — FSY 118
Super clean extra sharp 2 bedrm. condo with 1½ car garage
Helen McAdow — 885-8585

AFFORDABLE ASSUMPTION - 9¾%
3 BR near Northland H.S. Fenced play yard. $48,900
Larry Wilson — 885-7080

COUNTY LIVING - WESTERVILLE SCHOOLS — FSY 357
1.10 Acres - 30 full grown trees plus much more goes with this lovely 3 bedrm. ranch located at 5299 Broadview within the city limits. You must see the interior.
Fred Schlieber — 888-4196

PRIME OFFICE LOCATION — FSY 133
Morse and Cleveland Ave. Nice home with back parking and turn around available. Call for other details.
Linda Evans — 891-4869

CORNER LOT — FSY 127
Elbow room in this lovely and spotless home filled with all the extras, plus affordable! Call:
Linda Evans — 891-4869

13TH AVE. — FSY 166
If you qualify, you can have a new 3 bedroom home built on this lot. No obligation to find out if you can. Pick out your own colors. Call
Bill Gatton — [illegible]

WHAT A BUY - NORTH — FSY 175
You won't believe this house. 3 bedrooms, huge country kitchen, side drive, private back yard, close to schools and shopping. Work for down payment. Call:
Bill Gatton — 885-0946

PRICE REDUCTION — FSY 373
Two acres on Concord Rd., can be bought separately. Seller will carry financing with satisfactory down payment. Call:
Bill Gatton — [illegible]

NEW LISTING — FSY 189
4-5 Bedrm. family home listed for quick sale. Drive by 1965 Aberdeen, then call for appt. to see.
Dave Corona — 451-8424

ANXIOUS OWNERS — FSY 344
Super starter home, LR, DR, 3 bedrms., extra room in garage for office or workshop. 2891 Atwood Terrace.
Helen McAdow — 885-8585

FRANK R. YOUNG INC REALTORS — 885-0611 — MLS REALTORS — 50 YEARS SERVICE

TOP/HER

The 300 Associates of HER® REALTORS®
Congratulates Another New Member of the 1980 TOP/HER Club

Kurt McCurdy
Northeast Office 891-7400

Kurt McCurdy holds his GRI professional designation and is a member of the Ohio Association of Realtors and the Columbus Board of Realtors Million Dollar Clubs. He has been a TOP/HER in 1977, 1978 and 1979. He is a life member of the O.S.U. Alumni Association and is very active in local and state Realtor associations.

TOPS in Sales
TOPS in Service to You

HER® REALTORS®
The Helpful People

RENT PURCHASE OPTION..

Or buy it! Owner says sell. FHA, Conv., or rent. Beautiful 2-story has 4 bedrooms, 2½ baths, fantastic floor plan, 2-car garage, A/C, and lots more. Located in Forest Park East, at end of cul-de-sac. For showing, call me now. NE1259.
MEL SELLERS — 262-9065

LOTS---LOTS---LOTS

I have them! Ready to build. Beautiful ravine, creek area. Established neighborhood. Also, corner lot. Call me and take a look. C574.
MEL SELLERS — [illegible]

EASY LIVING

An enticing way of life in a MOBILE HOME. For $19,000 you cannot lose! Just 7 months old. 3 bedrooms, large liv. rm., pretty kitchen. NE1264.
MEL SELLERS — [illegible]

HEY---DON'T WAIT

Get it now! Small ranch. 2 bedrooms, beautiful kitchen, liv. rm., and stove and refrigerator. Move in and start living. It's a steal at $27,500. NE1261.
MEL SELLERS — [illegible]

TWIN INVESTMENT

5288-88 and 5298-5300 Karl Rd. are offered at $79,900 each. The best buy in a twin single in Columbus. Both are well kept and always rented. Buy one or both for a great deal. NE1265.
TAD MURRAY — 459-4223

C.V. Perry & Co. — 1585 Bethel Rd. 459-4223

RENTAL

TWIN SINGLE
3214 Shasta 3 Bedrms

Large Bedrms. 28 ft. living rm. 1½ baths, carpeted, entrance foyer, dishwasher, central air-condition, garage, fenced yard, 1 year lease, $350.00 per month. $200.00 deposit 431-0030 or 885-8166.

HOUSE FOR RENT
VERY NICE 4 BDRM., 2 baths, crpted., C/A, finished rec. rm., 2½ car gar., fenced yd. & garden. Walk to Northland. Lease & dep. $400 mo. 261-6170.

OFFICE SPACE FOR LEASE

North - Rt. 161 - Plush! Call 846-[illegible] or 235-[illegible]
Roger C. Perry & Co., Realtor

RENTAL

WESTERVILLE

Terrific 2 bedrm., 1 FLOOR Apt. in a new Condo community. All new carpeting and floor covering. Range & Refrig. GAS HEAT & central air. Only $280 mo. Ready NOW! Call ED CARR 891-2265 or 846-3701.

North - 2 bdrm., no pets or children, $175 plus deposit. Ref. req. 1934 Oakland Park Ave. 268-0569 or 268-3721.

GAS HEAT NORTH OF 161

2 bedrm. townhouse, large kit., full bsmt., $200 per mo. $200 deposit 1 years lease. References required. 1 cat - no dogs. 885-8166 & 431-0030.

NEW ON MARKET

Better than new three level split, three plus bedrooms, one bath and two half baths, all newer appliances stay, air-conditioned, garage with electric opener, beautiful treed lot. Lots of extras, this will not last long. Upper $50's. (C-1-C)

888-2378 — PEGGY ROSE — 297-[illegible]
HALLAWAY
GROVE CITY

80' frontage on Main drag, close to 270. Immaculate 3 bdrm. older home on premises, zoned currently PSO-$62,900 (B-4-N).

267-5660 — DAVE KIRKPATRICK — 888-4444

DELAWARE COUNTY

Looking for small acreage, mature trees, stream, very spacious custom built split with possible in-law suite? Treat yourself and make appointment to view this home in Olentangy School district. Over $100,000. (C-14-N).

889-2248 — NOLA JENDE — 888-4444

CONDO

Ranch, 2 bdrm., corner location, swimming pool, guest facilities. All this and in low $30's. (W-11-N).

888-1553 — GLADYS KATZ — 888-4444

NORTHWEST RANCH

Handy to Riverside Hospital and OSU. Very attractive 3 bdrm. ranch - w/b fireplace-central air-large treed fenced lot on secluded dead-end street-Mid $40's. (A-8-N).

457-5254 — CHRIS WALL — 888-4444

A GOOD BUY

AND the owners will consider any reasonable offer. Spacious center hall, brick front Colonial 2 sty. Large LR & DR, 3 bdrms 2½ baths, family room with fireplace, 2 car garage. Worthington Schools (S-13-N).

846-4481 — MARILYN ROBINETT — 888-4444

OLD WORTHINGTON
4 BDRM.-2½ BATH

Alum. sided 2 sty. on 260' deep fenced lot. Covered porch and 2 car att. garage. All bit.-in kitchen with family room and fireplace. C/A. $84,900. 178 E. Granville Rd. (G-5-N).

268-8818 — JOHN BENNETT — 888-4444

3 BDRM.-2 BATH RANCH
4141 CURVE RD.

Near Alum Creek Dam just off Rt. 10-Old State Rd. On lot 150' x 320. Shake Shingle. 20' x 20' living area with wbfp opening also to dinette. Oak kitchen, cathedral ceilings. $59,900. (G-13-N).

268-8818 — JOHN BENNETT — 888-4444

Century 21
JIM OWEN & CO., INC.
267-5475 — 464-9626
476-0500 — 888-4444

TRANSFERRED? If you are relocating to or from Columbus — call 614-888-4444 or out of state call toll free 1-800-848-1021

$$$$$$$$$$$$$

McCORKLE

INCREDIBLE VALUES!!!

$57,900 - COLONIAL

North of 161 near Schrock Rd. between Worthington & Westerville, immaculate 1 owner, professional decorated, energy efficient, low budget, gas only $37 mo., formal liv. rm., huge 24' country kitchen with pantry, built-in vanity, bsmt. w/fin. rec. rm. & 4th bedrm., gas, cent. air, 2½ gar. Priced for quick sale.

STORY BROOK HOMES - WESTERVILLE

Old Mill across from Westerville Schools - Fine quality custom built homes - Selection of Ranch, 1 floor, Contemporary, Colonial Tudor, French Provincial, 3-4-5 Bedrms., gas or Heat Pump. Ready to move into. Will build your plan or ours. Priced to sell. $70's Up.

NEW TWIN SINGLE - $80's

Tax shelter - no income tax on rental income - rapid depreciation - low maint. brick & alum., fully insul., all appliances included - beautiful corner lot, profess. landscaped garage. Gas heat and cent. air.

MOVE BEFORE SCHOOL

We can guarantee the sale of your home before school starts. See our fine selection of new homes – all areas. Trade in possible

2 ACRES - SINCLAIR RD.

Priced to sell in the $70's. Beautiful split level - gas heat - WBFP, fam. rm. bsmt. & garage. Georgeous setting, trees, ravine, small stream.

TRADE YOUR PRESENT HOME FOR:

Westerville — Marysville-8 acres
Worthington — Gahanna
Dublin — Sunbury-5 acres

RANCH - MINERVA PK. $60'S

Stone front, 3 bdrm., 1 floor nestled among spruce & shade trees overlooking woods, large liv. rm., WBFP, din. rm., kitchen dinette, Florida rm., full bsmt., recreation area, gas furnace, 1½ car gar., Westerville Schls., Will trade for Columbus home.

3 BR RANCH - $38,900

Owner transferred. Must sacrifice gorgeous 3 bedrm. ranch, WBFP, gas heat, lg. div. bsmt. w/rec rm. trees, nice neighborhood. VA no down or FHA terms.

FOREST PARK NEW $60'S

Just listed. New 3 BR, 2½ baths, fam. rm., WBFP, liv. rm., din. rm., bay window in dinette, knotty pine custom cabinets in kitch., built-ins, bsmt., gas heat. Priced to sell in $60's.

McCORKLE INC.
Realtors®
Thousands of Satisfied Customers
882-1112

Bill McCorkle

$$$$$$$$$$$$$

Come Home, Columbus...

"DARYNGTON PLACE CONDOMINIUMS"
"OPEN DAILY & SUNDAY 1-6:00 P.M."
LIMITED TIME OFFER - $6,000 REBATE - LIMITED TIME OFFER

"A BUYER'S MARKET" on these custom built condominiums. Featuring 2 large bedrms. 1½ baths, fully equipped country kchn., bsmt. & family rm. Also offers central air, gas heat option and Westerville schools. Priced at $39,900. Drive East on 161 to Cherry Bottom Rd. across from Blendon Woods Park. For more information call MIKE HOBBS 890-1829 or 263-4200.

CARR Inc., REALTORS
COLUMBUS FINE HOMES
846-3700
263-4200

ALL BRICK RANCH HER
Immaculate 3 bedroom on quiet street. Lower level completely finished w/WBFP & built-in bar. Fenced yard & 2 car gar. Mid $30's. Call me to see! HOMEGARD #301.
891-7400 SALLY BROWN 882-1696

WOODS? RAVINE? HER
Yes! PLUS-big 4 bedroom brick/cedar/stucco 2 story. Features family rm. w/WBFP, formal dining rm, basement, 2 car garage, wood deck. Call me! $70's. HOMEGARD #302.
891-7400 WALT MORROW 891-9100

BEAUTIFUL TREED LOT HER
5 yr. old brick/stucco ranch in top condition. 3 bedrooms, bay windows in living rm. & dining rm, WBFP w/glass enclosure in family rm. $67,900. CALL! HOMEGARD #303.
891-7400 MARVA REID 885-4824

JUST LISTED 4 BEDROOMS HER
Lovely ranch w/finished rec rm. and family rm. in large bsmt. 1½ car garage w/door opener, lovely fenced yard plus many extras. Call me today! HOMEGARD #304.
891-7400 LLOYD BEYOR 237-2484

HANDYMAN SPECIAL HER
4 bedroom, 2 full bath ranch, north of 161. Carport, covered patio, fenced. Franklin stove in full basement. Sharp kitchen. Priced in the $40's. HOMEGARD #305.
891-7400 HAZEL SALTER 891-4679

PRICE REDUCED! FHA/VA HER
For quick sale...3 large bedrooms, 2 full baths...WBFP...basement...garage and more! So much value and only priced in the mid $50's. CALL NOW! HOMEGARD #306.
891-7400 JUDY FERGUSON 873-5039

LOOKING FOR HER
A BARGAIN! See this 3 bedroom 2½ bath 2 story with a country setting in the city. Basement, gas heat, 8 years old. $43,900 FHA/VA. CALL ME! HOMEGARD #307.
891-7400 JAN JULIAN 882-5602

VA LOAN ASSUMPTION HER
"LOW" equity buy on this mint condition 4 bedroom 2½ bath 2 story located in Westerville. Family rm w/WBFP, bsmt, 2 car garage, treed lot. HOMEGARD #308.
891-7400 FRANK KYNKOR 890-7400

TORCHWOOD DR-FHA/VA HER
H-U-G-E 2 story located w/extras-8 rms-2½ baths-2½ car garage-gas heat-cent. air-sunken family rm w/WBFP-patio-no closing costs-$70's-ASSUME LOAN. HOMEGARD #309.
891-7400 JOHN JENKINS 866-1296

WESTERVILLE HER
$59,900—3 bedroom ranch on 255' golf course lot w/trees. WBFP, gas heat, 2 car garage, storm windows, fully equipped kitchen, cent. air. A great buy! HOMEGARD #310.
891-7400 MARVA REID 885-4824

SOUTH OF MORSE RD. HER
NEW LISTING. 3 bedroom ranch, great loan assumption. Sharp rec. rm. in bsmt. Original owners, very nice 2 car block gar, more! $43,900 FHA/VA. HOMEGARD #311.
891-7400 LEN FINELLI 866-2222

HIDDEN TREASURE HER
$65,900 buys this 3 bedroom 2½ bath 2 owner 2 story. Includes family rm. w/WBFP, many mature trees, fantastic deck, gas grill, quiet court, bsmt. MORE! HOMEGARD #312
891-7400 KURT MCCURDY 890-1616

$65,900 FHA OR VA HER
Quality home in Forest Pk. W. Backs up to complete wooded privacy. 3 bedrooms, 2½ baths, huge kitchen & family rm, WBFP, gas heat, air, bsmt, 2 car gar. HOMEGARD #313.
891-7400 LORETTA WILCOX 885-6291

GREAT LOAN ASSUMPTION HER
On this newly decorated 4 bedroom four level split on a super corner lot. Unique family rm. with WBFP. Many extras at $75,900. Call me to see today! HOMEGARD #314.
891-7400 WILLIAM WAHLENMAIER 890-7721

FOREST HILLS HER
North of 161, close to 270. 3 bedrooms, 2 baths, family rm. w/fireplace, central air. Quick possession. Owners building. Call me for more details. HOMEGARD #315.
891-7400 MAGGIE HUFF 846-6965

RANCH ON 5 ACRES HER
$94,900. Great home for businessman or contractor w/40'x60' building. Home has 3 bedrooms, 2½ baths, great rm., greenhouse, sunken tub and more. HOMEGARD #316.
891-7400 R.G. "BUTCH" SMITH 890-0210

JUST LISTED HER
Sharp 4 bedroom 2 story. Beautiful stone WBFP w/glass enclosure in family rm. Cent. air, 2 car garage w/elec. opener. Panelled rec. rm. w/pool table. $80's. HOMEGARD #317.
891-7400 MARVA REID 885-4824

We Were Invited To A Recession...
But Are Too Busy To Attend!
1,187 HOMES SOLD IN 1980
HER
"THE HELPFUL PEOPLE"

LOVELY TO LOOK AT AND HER
Picture your family in this delightful 3 bedroom ranch on a well landscaped and fenced lot. Many plus features at a low $53,900 FHA/VA. Call for me. HOMEGARD #318.
891-7400 WILLIAM WAHLENMAIER 890-7721

LOW LOW FIFTIES HER
WITH FHA OR VA considered. 3+ bedrooms, 2 baths, 2 kitchens, family rm, gas heat, storms, garage, spacious fenced yard with patio. CALL ME! HOMEGARD #319
891-7400 FRANK KYNKOR 890-7400

NEED PLAY AREA HER
For children? This is it! 1/3 acre near Northland. 3-4 bedroom home. Dining area, eat-in kitchen, full bsmt. gar. fenced yard w/mature trees. $54,900. HOMEGARD #320
891-7400 DOROTHY DONNALLY 891-2424

SANDALWOOD CT.-FHA/VA HER
ASSUME LOAN on Pinque built 2 story-on huge cul-de-sac-trees galore-8 rms-2½ baths-cent. air-WBFP-patio-double gar-no closing costs-MAKE OFFER-$60's. HOMEGARD #321.
891-7400 JOHN JENKINS 866-1296

REAL GAS SAVER HER
Near busline & Northland + full bsmt. for Dad. Cheerful kitchen for Mom, fenced yard for kids. Ideal starter home. Economical price tag-low, low $40's. HOMEGARD #322
891-7400 HELEN REECE 882-6331

MOM AND DAD PLUS HER
IN-LAWS in their own private suite. All in this fantastic 2 story w/private entrances. 2 kitchens, 2 living rms plus MORE! CALL ME! HOMEGARD #323.
891-7400 DIANA DESANTIS 885-3124

WONDERFUL WESTERVILLE HER
$68,900 buys this 2 owner 3 bedroom 4 level split. Includes cedar privacy fence, screened in porch, family rm. w/WBFP, 2 car gar and much much more! HOMEGARD #324.
891-7400 KURT MCCURDY 890-1616

PRICE REDUCED! HER
Now is your chance to live in a super 4 level home w/huge family rm., large country kitchen, fenced yard with shed. $49,900. CALL TODAY! HOMEGARD #325.
891-7400 DOTTIE JEGGLE 866-2373

NEW LISTING FOREST PK HER
Huge Pinque built 2 story w/4 bedrooms, eat-in kitchen w/all appliances, formal dining rm, family rm. w/WBFP, office area in basement. HOMEGARD #326.
891-7400 DARRELL ADAMS 891-9804

PRICED TO SELL! HER
Sharp split level in Salem Village is waiting just for you. 3 bedrooms, 1½ baths, family rm, gas heat, cent. air, covered patio, lots of trees. FHA/VA low $50's. HOMEGARD #327
891-7400 WALT MORROW 891-9100

SUPER CONDOMINIUM HER
Just south of 270 off Cleveland Ave. 3 bedrooms, 1½ baths, family room, dining room, great storage. This is a good value. Call for appointment. HOMEGARD #328.
891-7400 MAGGIE HUFF 846-6965

NEW LIST-SHARON WOODS HER
Immediate possession. Gorgeous 4 bedroom 2 story. Lots of natural woodwork. Hardwood floors. Office. Basketball ct. Cent. air. Tiled baths. $89,900. HOMEGARD #329.
891-7400 WAYNE SALTER 891-4679

FOREST PARK WEST HER
Better than new 3 bedroom 2 bath 2 car garage Bi-level. Huge country kitchen, WBFP in large family rm. Fenced yard. Carpet and more! Will FHA/VA. HOMEGARD #330.
891-7400 MARGE GOETTGE 866-2664

LINDENWOOD RD. N.-$50'S HER
Lovely 8 rm. ranch located on quiet street-cent. air-gas heat-huge foyer-sunken family rm.-office-rec. rm -gar-huge patio-FHA/VA-NO CLOSING COSTS-TRADE HOMEGARD #331.
891-7400 JOHN JENKINS 866-1296

WOODED MINERVA PARK HER
$80's buys this 4-5 bedroom split w/2 car gar. Secluded wooded ravine lot. 2 WBFP's, new carpet and paper, gas heat, cent. air and much more! CALL! HOMEGARD #332
891-7400 KURT MCCURDY 890-1616

SALEM VILLAGE-$48,900 HER
VA-FHA. Buyers closing costs are negotiable. 3-4 bedrooms, 2 full baths, cent. air, WBFP, family rm. 2½ car gar. Must to offer N. of Morse Rd. CALL ME! #333.
891-7400 BRUCE BURNHAM 451-8533

ONLY $38,900 FHA/VA HER
For this 3 bedroom ranch with family rm., fireplace, new kitchen, located on 2 lots. Could be additional building site. Call me today for particulars. #334
891-7400 DARRELL ADAMS 891-9804

BRIMFIELD CT.—FHA/VA HER
MAKE OFFER on sharp spacious split w/7 rms, 1½ baths-WBFP in panelled family rm-gas heat-cent. air-double garage-no closing costs-$55,000-MANY EXTRAS! #335.
891-7400 JOHN JENKINS 866-1296

PARKLEIGH-NEW LISTING HER
Lovely RAISED covered rear deck w/gas grill. 3 bedrooms, country kitchen-all appliances. Family rm, garage, fenced yard—treed. CALL ME! $46,900 VA #336
891-7400 BRUCE BURNHAM 451-8533

WESTERVILLE CONTEMPORARY HER
$80's buys this 3 bedroom 2½ bath. Includes loft overlooking great room, WBFP, cathedral ceilings, wood windows, gas heat and choice of carpet. #337
891-7400 KURT MCCURDY 890-1616

HOME PLUS INCOME HER
You can own your own home w/low monthly payments plus have rental property on same lot. 1 floor plan, newly decorated, spacious rms-just waiting for you. #338.
891-7400 PEGGY CHAPA 475-2854

VA APPRAISED-$64,900 HER
Deluxe 2 story. Forest Pk. E. 3 spacious bedrooms, 2½ baths, nice family rm. w/WBFP. Private patio, dining rm, rec. rm., bsmt., 2 car gar. CALL ME TO SEE. #339.
891-7400 BRUCE BURNHAM 451-8533

FOREST PARK WEST HER
Charm and spaciousness is yours in this 4 bedroom 2 story. Every rm. is delightful. Family rm., WBFP, huge kitchen, formal dining rm, rec. rm., gas heat, air. $70's #340
891-7400 LORETTA WILCOX 885-2891

PICK YOUR COLORS HER
On this Kelly built 2 story in Westerville's Spring Grove. Beautiful stone front & fireplace. 4 bedrooms, 2½ baths, family room. Call for details. #341.
891-7400 HAROLD ASHWORTH 885-4516

4 BEDROOM 2 STORY HER
Sharon Woods. Family rm. w/WBFP & wet bar, super kitchen, dining rm., 2½ baths, bsmt., gas, cent. air, 2 car gar, huge patio, unique storage shed. #342.
891-7400 FRANK KYNKOR 890-7400

TREES! TREES! TREES! HER
Very private lot for this spacious 2 story in Forest Pk. E. 4 bedrooms, 2½ baths, dining rm, family rm. w/WBFP, patio, 2 car gar. $65,900! Call ME to see! #343.
891-7400 BRUCE BURNHAM 451-8533

COMPARE PRICES PLEASE HER
Absolutely best value-Sharon Wds. ranch. $62,900. 4 bedrooms, 2 baths, cent. air. Immediate possession. Patio stockade fence, gas grill. Vacant, too! #344.
891-7400 WAYNE SALTER 891-4679

SHARON WOODS AREA HER
Best buy. $61,900 FHA/VA. 4 bedroom, 2 story. Formal dining rm, family rm w/new carpet. Two car garage. Move right in. Call me today for details. #345.
891-7400 SALLY BROWN 882-1696

WESTERVILLE HER
$53,000. 3 bedroom split level. Large family rm. w/built-in wet bar. 3 car heated garage w/workbench, fenced yard w/patio. Assume loan. Call today! #346.
891-7400 MARVA REID 885-4824

SUMMER DELIGHT HER
This little 2 bedroom 1 bath ranch is ideal for the retired couple. Enjoy homemade apple pies from your own trees. Call me today for more details. #347.
891-7400 PAM BROWNLOW 882-3145

FIVE BEDROOMS-VA HER
Already VA-FHA appraised at $71,900. Will consider reasonable offer. Buyers closing costs possible. All custom features. Call ME to see today! #348.
891-7400 BRUCE BURNHAM 451-8533

HER®
Central Ohio's Largest Residential Real Estate Firm
NORTHEAST & WESTERVILLE
5888 Cleveland Ave.
Means 1 yr. Homegard Protection
891-7400
REALTORS®

HOW TO BUY A HOME ON TODAY'S MARKET

"A Special public service seminar"

THURSDAY JULY 31, 1980

7:30 P.M. to 9:30 P.M.

at

MAIN FEDERAL SAVINGS & LOAN

Karl Road and 161

SPEAKERS

Conventional Mortgages
Dan Helpbringer-Railroad Savings and Loan

FHA-VA Mortgages
Frank Sulser-Waterfield Mortgage

The Title Company's Role
Ray Neher-Capitol Title

The Realtor's Role
Bruce Burnham, HER Realtors

The Attorney's role
Bill Van Dervoort, Attorney

Plan to attend! Limited seating. Call for further details and reservations.

HER REALTORS 5888 Cleveland Ave. 891-7400

RENTAL

Rent Home - Option To Buy
18 mi. from Cols., off 71 S. 3 bedrm. ranch, alum., kit., din. rm., liv. rm., 2 bath, 2 car gar., fm. rm., swim & boat. $425 per mo. plus deposit. Possession by Sept. 1. Call 885-9151 or 877-9770.

The Squires
Maize Rd. N. of Oakland Park. Two bedrm. apt. with applics., and washer dryer hook-ups. Call 261-7964 between 12-6.

RENTAL

TWIN SINGLE
2240 Zinsle-3 Bedrms
Built-in kitchen, carpeted, central-air-condition, basement, garage, fenced yard $325.00 per month 1 year lease, $200.00 deposit. 431-0039 or 885-8166.

FOR RENT
3 bedroom bi-level, 2 car gar. Westerville schools. No pets. Call 945-4025 for more information.

RENTAL

Nice lot for R/V at Hidden Lakes near Mt. Gilead, only 45 minutes from Cols.: water, electric, 24 hr. Security, pool, tennis, club house, by private owner. 882-4777.

FOREST PARK E.
Townhouses, beautiful 2 & 3 bdrm. units, fireplace, carport, deluxe kitchen, air cond., bsmt., washer/dryer hook-up, $285 - $310. Call 846-0253 between 12 & 10 or 846-4679

Come Home, Columbus...

TWIN SINGLE
Sharp maintenance free twin, 2 bedrms., 1 bath, kchn. w/eating space. Priced at only $43,500. FHA-VA. Don't delay call NORRIS LENAHAN 261-8406 or 263-4200.

RAVINE-CONDO
TOWNHOUSE living at its best! Decorated with earthtones, this 3 bedrm., 2½ bath home features 2 car, carport, dining rm., large kchn. central air, pool, tennis courts & much more! For details call JIM PITTS 476-2332 or 846-3700.

1½ STORY-$36,500.
Aluminum 3 bedrm., with large kchn. extra room for Florida rm., gas heat, central air, bsmt., Great area! VA or FHA financing. Call FRED BUONI 882-4418 or 846-3700.

CARR Inc., REALTORS
COLUMBUS FINE HOMES
846-3700
263-4200

REAL ESTATE

You will be surprised at the low price - Manchester Ave. Duplex & Cottage on separate lots. Good rental income - live in lower duplex or cottage. Rents will pay payments on all. Owner, 471-2646.

JOHNSTOWN AREA - 5 or 10 acres, $2,000 to $3,000/acre, land contract 11%. Beautiful valley view, near new Northridge High School. Call 443-5477

Save Money Live in Country
No water bills & low taxes ($187 per half), 18 mi. from Cols. off 71 South. 3 bedrm., ranch, alum., kit., din. rm., liv. rm., 2 bath, 2 car gar., fam. rm. & fin. bsmt., 25 ft. x 35 ft. rec. rm., lrg. lot, 4 lakes, swim-fish-boat. Transferred-must sell by owner $56,000. 885-9151 or 877-9770

BY OWNER
ONE OWNER. 4 bedrms., 2½ baths, 2 story, formal din. rm., fam. rm., fin. bsmt., new carpet. A-1 condition. Forest Pk. E. $69,900. 885-7917

REAL ESTATE

Plant Lovers
this Old Westerville 2 story has a half acre lot with a stream. Plant roof off 2nd floor library with woodburning fireplace. Mechanically updated! 1½ baths, new kitchen. $50's. Call Terry McNabb, 890-5715

Make an Offer...
on this recently redecorated 3 bedroom 1½ bath split level 2 car attached garage. Within walking distance to Northland shopping center. Pat Sampson, 268-8320.

Log Fireplace..
and cathedral ceiling in the living room of the bungalow in Kenmore Park. Dining room. Big windows. Double lot. Huge oak and ash trees. $42,900 FHA-VA. Call Terry McNabb, 890-5715

PAUL MAY
Multiple Listing Service
267-8393 Realtor 267-8393

REAL ESTATE

ANNEHURST/WESTERVILLE
Lg. 4 BR, 2½ Baths, 2000 sq. ft., new gas furnace. Possible finance. May lease w/option to buy. $75,900. 891-5871.

3 years new, assume loan. Only $325 per mo. includ. taxes & insur., 3 bedrms., 1½ baths, lrg. fam. rm., liv. rm., fenced yard, 2 plus gar. w/opener, Westerville Schools. 476-3946 after 5 p.m.

FRIENDLY HOMES

BE THE FIRST
To see this gorgeous 4 Bdrm. family home on spacious cor. lot. Patio w/rose & veg. garden. Worth. Schools $70's
Etta Thompson 548-7824 Eves.

MINI COUNTRY ESTATE
Raise your own beef and vegetables plus enjoy living in a newly decorated 3 Bdrm. split. Deluxe appliances. Fireplace w/Buck Stove. Low low $50's.
Donna Lawrence 846-1388

SAVE GAS-DRIVE LESS
In the country but close to Worthington. 4 Bdrm. ranch on two beautiful acres. Lots of trees. Lovely newly decorated home with 2 baths, rec. rm. and 2 fireplaces $70's
Etta Thompson 548-7824 Eves

MOVING?
No matter where you're moving we can help you relocate with ease. Call our Toll-free No. 1-800-523-2480 Ext. H-121

FRIENDLY REALTY
866-1344 548-6320

BET YOU CAN'T
Find a cuter, cleaner, 3 bdrm home than this! Newness T-out, carpet, furn. Hot water tank, kit cab & concrete driveway & patio. Top all that, w/a finished bsmt. & the asking price is $42,500. FHA/VA. Bet you can get a sneak preview by calling Carolyn at 864-1123 or 866-8020
Place Realty, Inc.

REAL ESTATE

Lush Growth
surrounds this Old Westerville 2 story. 1 block to bus and shopping. 1½ baths and kitchen are new. Log fireplace. $50's. Call Terry McNabb, 890-5715.

Cathedral Ceilings
and log fireplace in living room. Cozy 1½ story built for builder. Superior construction throughout. Call Terry McNabb 890-5715.

COOL
spacious, convenient, plus this split level north of Morse has it all! 3 bedrooms, 1½ baths. East of Karl Rd. Call Steve Languis, 451-7711.

Paul May
Multiple Listing Service
267-8393 Realtor 267-8393

New on Market
Bargain hunters delight! Two bdrm. nestled under trees with gas heat, detached gar., utility room & more. Near bus. Low 20's. Hurry! Beverly Feltner 263-7822.

I give you my word...
you won't find a more immaculate 3 bdrm. & 2 bath in area. Decorated tastefully. CA, heat pump, two car gar., fam. rm., WBFP, FHA/VA. 30's. Test me. Beverly Feltner, 263-7822.

CENTURY 21 Clintonville Realty
262-1101

NEAR MORSE ROAD
3 building lots. Total 120' x 138'. Residential on dead end Road
RUSS DAYE 882-3391

SUPER RANCH
Custom built 1 owner situated on a prof. landscpd. lot. Features FR w/WBFP, bsmt., rec. rm., C/A maint. free exterior. Needs interior painting. Owner giving $900 allowance. $60's FHA/VA. Call.
GORDON LOOS 882-5774

CENTURY 21 Holstein & Assoc. Inc.
REALTORS 475-1777

OWNER WANTS A QUICK SALE
3 bedroom, 2 story with basement. WBFP in living rm. Family room or large dining room. $34,900 FHA/VA. Ask for Dale.

LOTS OF TENDER LOVING CARE
Three bedroom, 2 bath ranch can be purchased Conv./FHA/VA or Loan Assump. Air conditioned. Rec. Room. New roof. A good buy. $43,900. Ask for Betty or Marge.

EXCELLENT LOAN ASSUMPTION
Nicely cared for 3 bedroom ranch in quiet neighborhood. 8½% FHA loan with payments of $317.06 and a balance of approx. $32,300. 2 car garage and rec. room. $47,900. Ask for Kathy.

SCREENED IN BACK PORCH
4 bedroom 2 story with lots of living space. Large ceramic foyer. Many nice window coverings. $69,900. Ask for Dale.

CENTURY 21 Joe Walker & Assoc. Realtors
5888 Cleveland Ave.
882-0305 891-0180

BY OWNER - slope split, brick home 4 BR's, 1½ att. gar., 80x230 lot, fin. bsmt., new storm windows, air frplc., attic fan, close to schls., shopping, bus, park & tennis cts. Nice neighborhood. $79,000 nego. 459-4378.

CHOICE LOCATION
Paint or work for your down payment to own. Various price ranges. Land contracts available
NICK KOON REALTY 882-1005

BY OWNER
191 Spring Rd., Westerville
2 stry. Colonial with brick front, on large corner lot. Within walking distance to schools. 3 bdrms. (large master) finish rustic bsmt., large country kit., sunken fam. rm., w/built in bookcases. Cathedral ceiling & WBFP. Brick patio with barbecue. 890-1226

STOP DREAMING
And lets start looking for that home you dream about. Call BILL NIROTE at 888-0455
Neil Crabbe, Realtor
267-7661

BY OWNER
Professionally decorated Worthington area colonial. 1800 sq ft., 3 bedrm., 1½ baths, CA, WBFP, bsmt & attchd gar. 1/3 acre fenced lot w/brick patio & huge trees. Upper $50's. 579 E. Lincoln Ave. By appt. 436-0249

$29,900
Central air, 2 car block garage, new kitchen, carpet, 1½ baths, 3 bedrooms, lovely yard with privacy fence. Call Herschel Smith, 888-2689

N. Of Oakland Pk.
$31,500
VACANT. Privacy fence, fully carpeted, 3 bedrooms, exterior totally maintenance free. Call Herschel Smith, 888-2689

Westerville
Handsome home with log burning fireplace, family rm., dining rm., 4 bedrooms, all built-ins, carpet, att. 2 car garage. Low $70's. Call
Herschel Smith, 888-2689

Cozy 2 Bdrm.
Perfect as a starter home or one to retire in. Really attractive ranch with full bsmt., rec rm., fenced yard. Asking $32,900. You'll find it hard to beat. Excellent location. Call Louie Gall 885-9422

Cool-Eye Appealing
4 bdrms., aluminum sided, 1½ stry. Ready to occupy. Rec rm., central air, covered patio, large lot. N. of Oakland Pk. Owners Florida bound. Call Louie Gall 885-9422.

GALL & GOSS
267-3111

Dennis & Stewart

FISHING IS GREAT
(NR5C) Stocked farm pond and the fish are biting. Swim the year around in the indoor swimming pool. 3 bedrms., 3 baths, 2 family rooms, liv. rm., din. rm. and beautiful kitchen with everything built it. Central air, WBFP, 2 car garage - all on 7½ acres of ground. Lots of extras - $169,500. Call GEO. STEWART 882-[illegible].

STAY COOL
(NS4C) while enjoying this 3 bedroom air cond. ranch, with liv., country kitchen with extra cupboards, attached gar., finished lower level with rec. rm., private study or 4th bedrm., and utility rm. This home is located on a quiet cul-de-sac and has a fenced rear yd. for children or pets. Owner moving out of state. Call DENNIS BYK 866-6561

LOVELY MATURE TREES
(NL2C) surround this superb family home. Designed for elegant family living with 4 or 5 bedrooms, 2½ baths, formal dining room, 18' family room with log fireplace, play room or den in basement level - 2½ car gar. with automatic door opener - many extra features. Use your VA eligibility to own this beautiful home or rent with option to purchase (spacious and desirable yard). Call PAT DENNIS 882-5500

SHADE TREES
(NR1C) Nice lot with mature trees. This is an attractive 1½ story home. 3 or 4 bedrms., big kitchen, nice liv. rm. Even has a closed in back porch. Basement with rec. rm. - some furniture and appliances - 2 car garage. All for $43,500. Call GEO. STEWART 882-[illegible].

JUST $32,900
(NE3C) for this neat 2 bedrm. 1 floor with first floor laundry rm. 18' living room and spacious kitchen - 170' deep lot. Near Cooke Rd. Call PAT DENNIS 882-5500.

NEW LISTING
(NO3C) Country living near Westerville. This ranch home has a sunken 18x20 fam. rm., full bsmt., 2 car gar., above ground swimming pool - on 1 1/10 acre lot. All for $59,900. Call GEO. STEWART 882-[illegible].

SUPER NICE
(NP2C) 3 bedrm. 1½ story with enclosed breezeway, suitable for den or office. Remodeled kitchen with bath, central air, 1½ car att. gar. 1st floor utility rm. New carpeting and immaculate throughout. Just $43,900. FHA or VA. Call PAT DENNIS 882-5500.

WILL TRADE
(NS1C) BUILDER'S HOME 2/2½ car attached garage plus small warehouse. Office in home - 1.9 acres w/trees and stream. Only 6 months old. NEED QUICK SALE OR TRADE. Call BRIAN 882-1732.

Dennis & Stewart Inc., Realtors
COLUMBUS FINE HOMES 471-8600

BOB WEILD HOME
Located in Sharon Woods on Balmoridge Drive. Drive by and see this beautifully landscaped home which offers 4 bedrms., 2½ baths, [illegible] family room with fireplace. A truly beautiful home. Price [illegible] $70's. Call Rita Marshiller, 890-1185

WESTERVILLE
4 bedroom, 1½ baths, living room, dining room, family room with fireplace. 2 car garage — Good buy at $64,900. Call Rita Marshiller, 890-1185

WESTERVILLE
Colonial design, back porch, CA, brick front porch & sidewalk, 6 panel doors, crown molding throughout, professionally landscaped, 4 bedrooms, 2½ baths, 1st floor laundry, garage door opener, all drapes & much more. Call Rita Marshiller, 890-1185

WESTERVILLE
English Tudor design, 3 bedrooms, office, family room, CA, 2 car garage, walltex, casement windows. Move in before school. Under $100,000. Call Rita Marshiller, 890-1185

TWIN SINGLE
2 bedrooms, CA, finished basement, dining room, [illegible] room, 1 car garage, Westerville Schools, brand new, all appliances. [illegible] Call Rita Marshiller, 890-1185

WESTERVILLE
3 bedroom ranch, excellent buy 1½ baths, 1 car garage, full basement, hardwood floors, huge kitchen, all appliances stay. Ref., Compactor, washer, dryer & air cond. Price $50,900. Call: Rita Marshiller, 890-1185

ACRES, ACRES
Reynoldsburg, New Albany Rd. 3.74 acres, fenced in field, 550 gallon gasoline tank, 3 bedroom ranch, 3 car garage, lots of trees, corner lot close to Gahanna. Call Rita Marshiller, 890-1185

COUNTRY DREAM
All brick ranch on 7 BIG acres, house sets up on a knoll. 3 bedrms., 2 full baths, formal dining rm. w/crystal chandlier, cedar panelled fam. rm., full bsmt. 2 car garage. For more info call owner eq. [illegible] Peggy Irvin, 885-2847

SOMETHING SPECIAL
Great all that come & live in Annehurst Village. 3 bedroom ranch, large country kitchen, 2 baths, family room with stone fireplace, basement and two car garage with elec. garage door opener. Call to see. June Cross [illegible]

$23,900 FHA/VA
Today best buy. 2 bedroom two story, new kitchen, updated wiring and plumbing. Convenient location. Call to see. June Cross, 882-7000, 866-8216

WESTERVILLE
In Westerville — 3 bedrooms, 1½ baths, 1-car attached garage, nice lot, full basement. Call today for more details. Jan Engel, 891-7703

RENT BEATER
For just $23,000 FHA/VA you can beat the high rental cost. Large older home. 3 bedrooms, 1 bath, new kitchen and bath, new furnace, new carpet, fenced yard. Call Jan Engel, 891-7703

LOAN ASSUMPTION OR FHA/VA
Perfect starter home — 3 bedrooms, 1 bath, full basement, newly painted inside. Convenient north location. Call today. Jan Engel, 891-7703

AFFORDABLE LUXURY
You just can't pass up this roomy 4 level split located on a quiet street with a beautiful treed lot. A few of the extras include fenced lot, screened in porch, WBFP, all kitchen appliances, fin. play, and more! Priced in the low $80's FHA/VA. This home won't last! Call Kirby Bryden, 436-2201

Century 21
E. A. Slane Realtors 891-2046

UNION COUNTY
30249 Big old fashioned home in Plain City. 3-4 bedrooms, FA gas heat, new alum. siding, 1½ car garage, garden space, will FHA/VA. VACANT (will trade). Call Simmons, 274-0804, 878-6431

WORK EQUITY
08125 on this cozy ranch with double lot. Low monthly payments make this perfect starter home. Good resale area North. Only $2[illegible],300. Call Rebecca Winkle, 846-[illegible], 890-6343

AFFORDABLE DELIGHT
Easy living in quiet neighborhood. Maint. Free brick 1½ story, 4 bedrooms, and new kitchen, bath, carpeted, thru-out, side driveway and basement. To see. Please call Greg Lee, 436-[illegible] or 890-6343

LOVELY
02142 - Remodeled home with beautiful Florida room, plus rec. room w/[illegible] bsmt. maintenance free home - great starter h[illegible] retirement. Please call: Marty Boneculter, 877-[illegible] 875-2327

CALL SAXTON Real Estate
890-6343

REAL ESTATE

TRANSFERRING To Cleveland?
Eastern suburb, young 4 bedroom split by owner. 5194 Graham Drive, Lyndhurst. Large kitchen with built-ins overlooking family room with fireplace. Beautifully furnished rec. room, CA, large fenced yard, extras. Low $120,000 a [illegible] 216-449-5307

REAL ESTATE

MORSE RD. ACREAGE with 1½ story home, approx. 3 acres, 2 c. gar. Between Cleveland & Morse. Owner, 471-2646

BUSINESS OPP.

MAKE MONEY IN YOUR HOME
Moving to England. Must Sell Immediately. MAGNETIC SIGN BUSINESS. Call 890-5330.

IMPORTED AND DOMESTIC

Italian Food

MEAT AND CHEESE PARTY TRAYS -- FRUIT BASKETS AVAILABLE.

Carfagna's SUPER MARKETS

"The Meat People"

CENTRAL OHIO'S LARGEST INDEPENDENT MEAT PROCESSORS

Since 1937

FALTER'S, VISKING, BONELESS
HAMS FULLY COOKED Whole or Half **1.39** lb.
10 lb. Avg.

FRESH, TENDER
RABBITS **1.79** lb.

BEEF ROASTS **1.99** lb.
Boneless Boston, Rolled U.S. Choice

FREEZER BEEF

FRONTS	1.39 lb.
SIDES	1.49 lb.
HINDS	1.79 lb.

FREEZER BEEF SOLD HANGING WEIGHT
All Beef is guaranteed cut, wrapped, QUICK FROZEN AND DELIVERED
YOU CAN FINANCE Your purchase with VISA or MASTER CHARGE

COLE SLAW NONE BETTER **69¢** lb.

HAM SALAD Home Made Tasty, Better **1.39**

FRESH **HEAD LETTUCE** **49¢** lb. JUMBO SIZE

U.S. No. 1 **ONIONS** 3 lb. Bag **89¢**

FRESH **BROCCOLI** **89¢** Bunch
From California

FRESH, CALIFORNIA **CARROTS** **$1** 3 Pkgs.

U.S. No. 1, California **NECTARINES** **69¢** lb.

BLACK BEAUTY **PLUMS** U.S. No. 1 **89¢** lb.

LANDMARK, EXTRA LEAN
BOILED HAM **2.29** lb.

FALTER'S **LIVER PUDDING** **99¢** lb.

FALTER'S WIENERS All Meat Bulk Style **99¢** lb. package

FALTER'S **PRESSED HAM** **1.69** lb.

HOME MADE **ITALIAN SAUSAGE** Hot Or Sweet **1.49** lb.

ALL BEEF PATTIES Lean, Tender 10 lb. Box **16.90**

BORDEN'S **COTTAGE CHEESE** **69¢** 12 Oz. Ctn.

BORDEN'S HOMO **MILK** gal. **1.95** ½ Gal. **99¢**

BORDEN'S **2% MILK** Plastic Gallon **1.69**

BORDEN'S **ORANGE JUICE** ½ Gal. **1.19**

BORDEN'S **YOGURT** Assorted Flavors 3 FOR $1

FRESH **CHICKEN BREAST** **1.19** lb.

SPARE RIBS Small Lean **1.49** lb.

FALTER'S FRESH **BRATWURST** **1.59** lb.

U.S. Choice Lean-Tender **BEEF STEW** **1.89** lb.

100% Pure Lean **GROUND CHUCK** Lean, Tasty **1.59** lb.

CHOPPED SIRLOINS Tender, Lean, Fresh **1.79** lb.

SPECIALS GOOD THRU SUNDAY JULY 27

100% Pure Beef LEAN, FRESH **GROUND BEEF** **1.49** lb.

U.S. Choice **CUBE STEAKS** Guaranteed Tender **2.59** lb.

AMERICAN CHEESE Sliced as you like it **1.99** lb.

JUMBO ROLLS **VIVA TOWELS** **69¢** ea.

KLEENEX TISSUES 100 COUNT **39¢**

WIENERS OR HAMBURGER **BUNS** Nickles Table Queen 8 PACK **49¢**

1405 E. Dublin-Granville Rd.
(Route 161) 846-6340
Open 7 Day A Week Mon. thru Sat. 9am to 9pm
Sun. Hours 9am to 6pm

We Reserve The Right To Limit Quantities
Specials Good Only While Supply Lasts

2372 Cleveland Ave.
(Two Blocks North of Hudson) 263-6470 263-6891
Open Mon thru Thur. 9am to 8pm, Fri. & Sat. 9 to 9
Sun. 9 to 6

PUBLIC LIBRARY
AUG 1 1980
COLUMBUS, OHIO

BULK RATE
U. S. POSTAGE
PAID
PERMIT 6602
COLUMBUS, OHIO

Columbus Public Library
Box 7020 Station B
Columbus, Ohio 43205

PUBLIC LIBRARY OF FRANKLIN COUNTY
COLUMBUS
OHIO DIVISION

Where the heat goes —'photos' show leaks

One night this winter, while you're sound asleep, your home will be "photographed." These special pictures, called aerial thermographs, could show you next spring why your snow season heating bills were so high.

Every structure in Franklin County will be photographed with infrared film. The resulting thermographs will be offered at neighborhood workshops and experts from the Columbus Department of Energy and Telecommunication and the Franklin County Extension Service will give energy-saving tips. The entire program is free of charge.

The far west side of the county and City of Columbus was photographed this past winter and the first of these workshops have been scheduled in August in Hilliard, Dublin, and the Westside.

The Linden-Northeast and Northland communities will be thermographed this October as soon as night temperatures drop below 34 degrees, explained Anne Meier, the director of the city's Energy and Telecommunication Department.

But the thermography is more than a gimmick to make Columbus homeowners conscious of making their

Enlargements of the thermographs reveal underground water lines and even heat rising from the hoods of moving trucks, he said.

While metal roofs can't be analyzed, practically all other roofs can be studied via the thermographs. "The lighter the roof (in the photograph) the greater the probability you are losing more heat than you need to lose," Gray said.

Another message of the thermography project: Making a house weather tight need not be expensive, said Ms. Meier. The workshops will emphasize low-cost energy savers like plastic film for windows, weather stripping and caulking, she said.

"Very few homes are zipped up so tight that there isn't something left over that can't be done," said Gray, adding, "It's a myth that saving energy requires drastic changes in lifestyle or expensive improvements."

All neighborhood workshops should be completed by next spring, Gray said. The thermography work's $18,900 bill is being shared by the city and the county and three student interns, hired with federal CETA monies, are analyzing the thermographs, Ms. Meier said.

wn, O. neighborhood shows experts which roofs
t on each roof. These are chimneys.

Brian P. DONAHUE INC. Realtors

Selling A Home Every Two Hours, Every Day

OVER TOWN ALL OVER

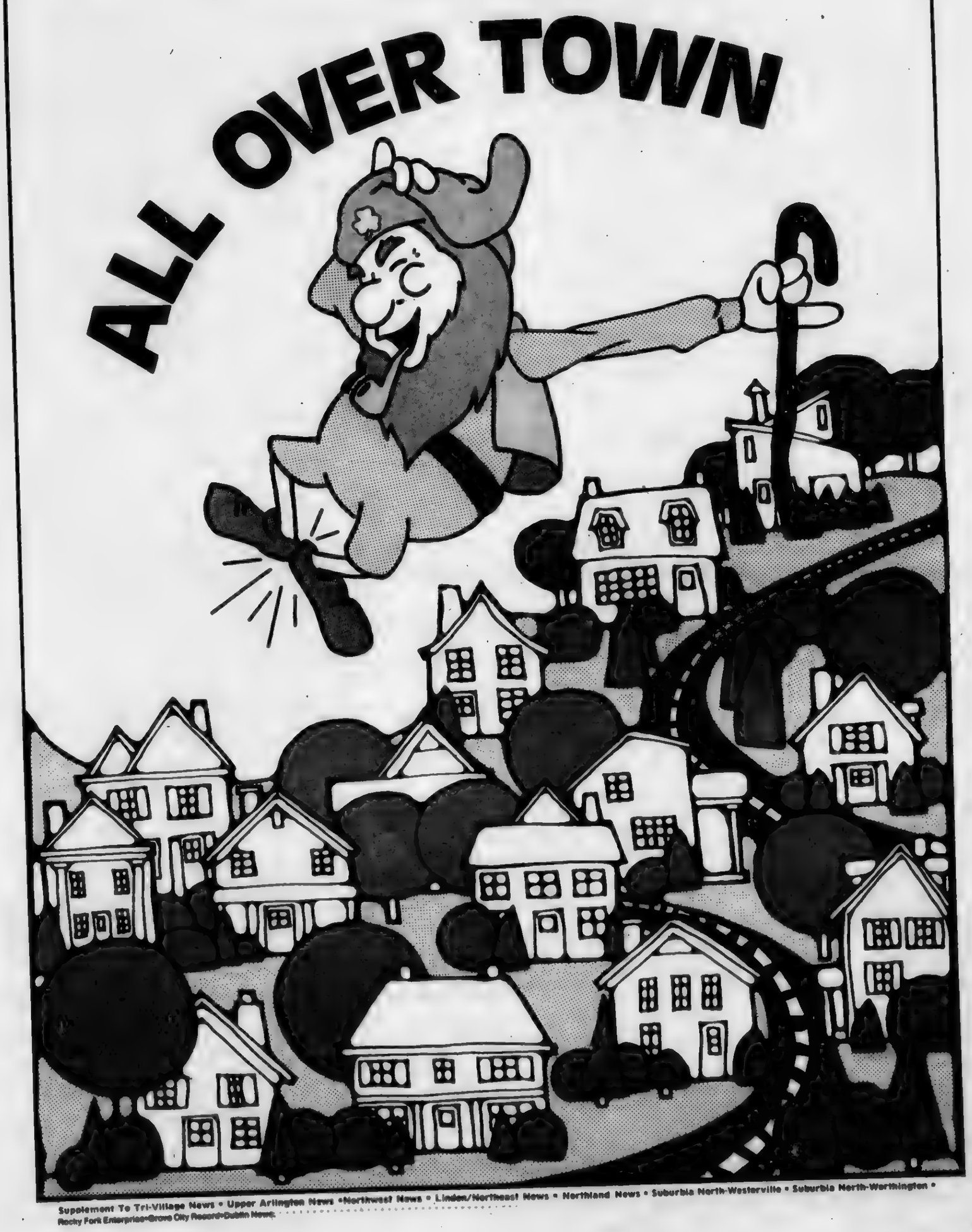

Supplement To Tri-Village News • Upper Arlington News • Northwest News • Linden/Northeast News • Northland News • Suburbia North-Westerville • Suburbia North-Worthington • Rocky Fork Enterprise•Grove City Record•Dublin News

'WS
25 cents
edition
Columbus, Ohio

etition

to a
who

TA's
osed
ions,
tive

with
signs
press
ector
ses.
and
wind-

"We want to color code our entire system to make it simple...to help our customers get around with as much ease as possible,," said Ms. Lundy. To this end pole-mounted signs at bus stops would be color coded with red, blue, or green signs. The sign poles would be equipped with weather proof maps of the city's transit system. A Linden woman suggested the posts be imprinted with braille to assist blind patrons.

The transit system's 408 new buses to be purchased during the next five years would be white with brown and orange decorative stripes, said Ms. Lundy. COTA proposes having the new buses equipped with orange padded seats, she said.

artially assembled motorcycle his team will race

IMPORTED AND DOMESTIC

Italian Food

MEAT AND CHEESE PARTY TRAYS -- FRUIT BASKETS AVAILABLE.

Carfagna's SUPER MARKETS

"The Meat People"

CENTRAL OHIO'S LARGEST INDEPENDENT MEAT PROCESSORS

Since 1937

FALTER'S, VISKING, BONELESS

HAMS FULLY COOKED Whole or Half **1.39** lb.

10 lb. Avg.

FRESH, TENDER

RABBITS **1.79** lb.

BEEF RO

1.99 lb.

FREEZER BEE

FRONTS	1.39
SIDES	1.49
HINDS	1.79

FREEZER BEEF SOLD HANGING WEIGHT
All Beef is guaranteed cut, wrapped, QUICK FROZEN AND DELIVERED
YOU CAN FINANCE Your purchase with VISA or MASTER CHARGE

COLE SLAW — NONE BETTER 69¢ lb.

HAM SAL — Home Made Tasty, Better 1

FRESH HEA LETT

U.S. No. 1 **ONIONS**

FRES **BROC** From Ca

FRESH, CALIFORNIA **CARROTS** 3 Pkgs.

U.S. No. 1, California **NECTARINES** 69¢ lb.

VISA 1405 E. Du (Rout

Open 7 Day A Week Sun. H

LANDMARK, EXTRA LEAN **BOILED HAM** 2.29 lb.

FALTER'S **LIVER PUDDING** 99¢ lb.

FALTER'S WIENERS

FRESH **CHICKEN BREAST** 1.19 lb.

SPARE RIBS Small Lean 1.49 lb.

Commercial And Office Space-Call Harry Brown 436-6660

NORTHEAST

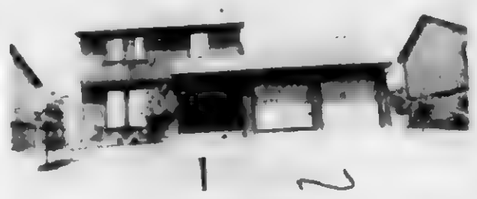

MOVE IN NOW

Owners transferred! Home all freshly painted. Upgraded features in this 3 bedrm., 2½ bath cedar 2 sty. Westerville Schools-$65,900 FHA-VA PHYLLIS CRAMER 846-0500/890-4339

CONTEMPORARY

Skylights allow sun to filter thru the trees into this former Parade of Homes ranch 3 bedrms., 2 baths, dream kitchen, fam rm is a loft! Beautiful decor! JUDY SCHULTZ 846-0500/890-1842

LOAN ASSUMPTION

Spacious-better than new ranch, earthtone colors, huge rec. rm w/WBFP-game rm. in bsmt., 3/4 bedrms., lg. patio, gas grill, 2 car attached gar BILL YOHO 846-0500/891-4205

OFFER NEEDED

on this 4-level split in Westerville Schools. 3/4 bedrms., 1½ baths, country kitn., 2 car gar., fam. rm w/WBFP. Extra bonus-9½%-Loan Assumption!! DONNA FENSTER 846-0500/889-0379.

GAHANNA

Former Parade of Homes model in Foxboro Immaculate 2 sty 4 bedrms., 2½ baths, fam. rm + rec rm., 2 fireplaces! Great flr plan-lovely decor JUDY SCHULTZ 846-0500/890-1842

LAKEWOOD PARK

See this bargain today! Lowest priced home in the area-4 bedrms 2½ baths lovely home gas heat cent air fenced yard 2 car gar Call JEAN MILES 846-0500/888-0858

NORTHEAST

HUGE

Huge two story home in old Gahanna. Five bedrooms, large kitchen, din. & living rooms, two car detached garage. This home has loads of potential. BILL YOHO 846-0500/891-4205.

GRAND SPLIT

4 nice bdrms., family room w/WBFP. Gas Heat, CA. Convenient to everything. Quick possession, ultra clean condition. CALL...BARBARA NEFF 885-8000/891-3133

THIS IS IT!

Spectacular ranch w/many amenities. Like new! Beautiful recreation rm. 3 bdrm., 2 baths, WBFP, gas heat, CA. One of Minerva Park's finest. CALL...BARBARA NEFF 885-8000/891-3133.

HERITAGE CONDOS

Westerville 2 and 3 bdrm. townhouses. Large liv. room, dining area. Finished family room, super decor Community pool & tennis courts. JUDY SCHULTZ 846-0500/890-1842

TWO SUPER TWIN SINGLES

2 and 3 bdrms., WBFP., bsmt., garage, drive by 5927-29 Beechcroft and 1714-16 Watertower, then call...BARBARA NEFF 846-0500/891-3133 for an appt. to view. GAS HEAT OR ELEC W/PUMP

OWNER TRANSFERRED!

MOVE RIGHT IN!! Super nice kitchen w/bay window! Family room w/WBFP! BSMT! Gas Heat/CA! 2 car garage! On quiet court! Super Buy! Won't last! ISABELLE GRAHAM 846-0500/888-4170.

CUSTOM BUILT SPLIT!

4 bdrm, 2 bath w/FLORIDA ROOM! 24' fam.rm. w/own kitn! Gas heat w/cent. air! 2½ car garage! Lovely yard! On quiet court! Close to park! FHA/VA! ISABELLE GRAHAM 846-0500/888-4170

WESTERVILLE SCHOOLS-CONDO

Priced to sell! Elegant 3 bdrm. (mstr. bdrm. gigantic) 2½ baths! Din.Rm! WBFP! Fam Rm. Central Vacuum system! Attached garage! Patio! ISABELLE GRAHAM 846-0500/888-4170

EXCELLENT CASH FLOW

Brick 3 family in North University area. Always rented, could be home, income or an extra nice single family. $560 per month inclusive. SYLVIA WEAVER 846-[illegible]

LITTLE TURTLE

Beautiful earthtone decor in this spacious 4 bdrm., 3 bath townhouse. Golf course location! Family room w/wet bar. 3 patios. Only $72,500! JUDY SCHULTZ 846-0500/890-1842.

TOWNHOUSE

Convenient Northeast, 2 bdrm. townhouse. Spacious liv.rm, dining rm., kitchen w/built-ins-including self-clean oven. 1½ baths, bsmt., comm. pool. $30's JUDY SCHULTZ 846-0500/890-1842.

JUST LISTED!

Sharp 4-level split on 1g. corner lot in Strawberry Farms. Super new family rom., din. rm., kit w/eating space & pantry. Lots more $60's. NANCY WILSON 891-9200/891-9011

HOOVER DAM

1 acre beauty features 4 bdrm., 2 bath, spacious family rm. w/WBFP, 1g. util., pegged oak floors, C/A, 2+ car garg., Westerville schs. MERRILL CASTLE 891-9200/882-0311

NEW LISTING

Perfect for your family! Sharp 3 bdrm., 4 Level Split in Sunbury Wds., heat pump, carpet, stove DW all only 2 yrs. old. MARTHA MATTHEWS 891-9200/882-4054

NORTHEAST

RAMBLING RANCH

129 x 156' lot, close to all conveniences. 2 WBFP's, huge rec.rm. 14' x 27'. Living rm. Quality built. New gas furnace. CALL...BARBARA NEFF 885-8000/891-3133.

NEW ALBANY

New Split Level on over 1 AC. 3 BDRMS., 2 Baths, 24 x24 Garage, Fam. Rm. Pick carpet colors $68,500 RORY AVERILL 436-6660/262-2486.

FOREST PARK

Freshly decorated 2 Story with Master BR Suite, Fam. Rm. with cozy fireplace. Priced FHA/VA at only $64,900. Call RORY AVERILL 436-6660/262-2486.

STARTER HOME

In Westerville School District. 3 BDRM., 1½ baths, Fam. Rm. wigh FPLC, excellent location $52,900 FHA/VA RORY AVERILL 436-6660/262-2486.

CENTER HALL

Lowest price 2 story in area. Build equity quick. 4 BDRM., Huge Liv. Rm., easy access to 270 $59,000 FHA/VA RORY AVERILL 436-6660/262-2486.

SPRING GROVE!

Quality Loveless blt. Tudor 2-sty. in super area, 4 bdrm., 2½ baths, FR w/cathedral ceiling & WBFP, 2½ c. garg., Dr plus eat-in kit., $90's. TERRY BURTON 891-9200/890-2489.

TREED LOT

In desirable Spring Grove, Loveless built Tudor, great rm w/atrium, balcony off master BR, WBFP, 3rd floor could be studio. TERRY BURTON 891-9200/890-2489.

IMMACULATE

1½ story just below Weber Rd. corner lot, panelled family rm., bsmt., aluminum sided, priced $35,900 FHA/VA, hurry on this! RUTH GROENIGER 891-9200/882-0295.

TAKE A LOOK!

North of Huy Rd., handyman special, 3 bdrm. ranch w/low maintenance exterior. Great potential, a good buy at $25,900. NANCY STEWART 891-9200/882-[illegible].

ASSUME

This VA loan @ 9½%. Quick possession on this 3 bdrm. Split w/new C/A & insulated 2 car garg., family rm. & den. VIRGINIA SCOTT 891-9200/890-7273.

DELAWARE CO. FARM

118 Acres in Delaware Co. w/4 bdrm., 2-sty., large kit, 30x48 barn w/attached 40x48 shed w/large hay mow-8 acres woods. DICK SHOVER 891-9200/965-4533.

COUNTRY

Air almost 3 acres lovely 8 yr. old Tudor style home 3 bdrm., 2 baths, family rm, w/SBFP, finished bsmt., fruit trees, many pluses. JOHN WOLFE 891-9200/436-4118.

JUST LISTED!

Fantastic suburban home sitting on 2 acres. Family & game rms., WBFP, form. DR, land is treed & lanscaped beautiful. Call MARY JANE JOYCE 891-9200/855-7462.

WESTERVILLE RANCH

3 bdrms., 2 baths Neat as can be! Within walking distance of schools Kt. w/eating space Family room has WBFP. 2 car garage w/opener Lg. fenced yard $60's. JUDY SCHULTZ 846-0500/890-1842

NEW LISTING

FHA/VA DEVONSHIRE! Features, 3 bdrms., Fam rm w/WBFP fenced yard with shed and much more! High $40's BILL YOHO 846-0500/891-4205

NORTHEAST

MUST SELL QUICK!

2,000+-sq. ft. BEAUTY! 4 bedrms. (3 up, 1 down-ideal for ofc. or teenager), 2½ baths, 26' fam. rm. w/WBFP. Din. rm! Bsmt! 2½ car gar! Many extras! ISABELLE GRAHAM 846-0500/888-4170.

MOVING SOON!

Desperate! 4 bedrm., 2½ bath 2 sty! Din. rm.! Fam. rm. w/WBFP, rec. rm! Bsmt! Gas heat w/cent. air! Big enclosed patio! 2 car gar! MAKE OFFER! ISABELLE GRAHAM 846-0500/888-4170.

FOUR BEDROOMS

In a ranch. Top N.E. location. Not a drive by or the 24' fam. rm. addition in the rear will be missed! Priced in low $50's! You'll love it!! DONNA FENSTER 846-0500/889-0379

FOREST PARK E.

Boasts a colonial 2 sty. for just low $60's!! Imagine 4 bedrms., 2½ baths, cent. air, fam. rm., 2 car gar., plus quiet ct. lot. Near all & super buy!! DONNA FENSTER 846-0500/889-0379.

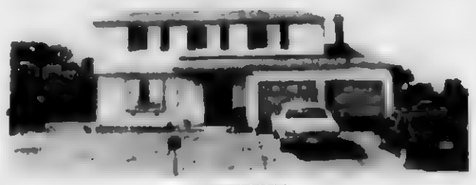

GAHANNA

Beautifully decorated, 4 bdrms., 2½ baths, 2 story. Great area for family living. Fam rm. w/WBFP, 2 car garage, C/A. EXTRA ENERGY SAVING FEATURES. KATHLEEN WILLIS 476-1800/855-2373

GAS HEAT-RANCH

Immaculate spacious ranch, gas heat, 3 bdrms., large kitchen WBFP with pecan wood wall in family room. CALL-RUTH YOCKE 846-0500/888-6866

PUBLIC LIBRARY
AUG 1 1980
COLUMBUS, OHIO

BULK RATE
U.S. POSTAGE
PAID
PERMIT #602
COLUMBUS, OHIO

Columbus Public Library
Box 7020 Station B
Columbus, Ohio 43205

PUBLIC LIBRARY OF FRANKLIN COUNTY
ANNEX
COLUMBUS
OHIO DIVISION

Where the heat goes —'photos' show leaks

One night this winter, while you're sound asleep, your home will be "photographed." These special pictures, called aerial thermographs, could show you next spring why your snow season heating bills were so high.

Every structure in Franklin County will be photographed with infrared film. The resulting thermographs will be offered at neighborhood workshops and experts from the Columbus Department of Energy and Telecommunication and the Franklin County Extension Service will give energy-saving tips. The entire program is free of charge.

The far west side of the county and City of Columbus was photographed this past winter and the first of these workshops have been scheduled in August in Hilliard, Dublin, and the Westside.

The Linden-Northeast and Northland communities will be thermographed this October as soon as night temperatures drop below 34 degrees, explained Anne Meier, the director of the city's Energy and Telecommunication Department.

But the thermography is more than a gimmick to make Columbus homeowners conscious of making their residences energy tight, explained [illegible]

Enlargements of the thermographs reveal underground water lines and even heat rising from the hoods of moving trucks, he said.

While metal roofs can't be analyzed, practically all other roofs can be studied via the thermographs. "The lighter the roof (in the photograph) the greater the probability you are losing more heat than you need to lose," Gray said.

Another message of the thermography project: Making a house weather tight need not be expensive, said Ms. Meier. The workshops will emphasize low-cost energy savers like plastic film for windows, weather stripping and caulking, she said.

"Very few homes are zipped up so tight that there isn't something left over that can't be done," said Gray, adding, "It's a myth that saving energy requires drastic changes in lifestyle or expensive improvements."

All neighborhood workshops should be completed by next spring, Gray said. The thermography work's $18,900 bill is being shared by the city and the county and three student interns, hired with federal CETA monies, are analyzing the thermographs, Ms. Meier said.

Once the thermographs are ready, neighborhood workshop dates for the [illegible]

[illegible]wn, O. neighborhood shows experts which roofs [illegible]t on each roof. These are chimneys.

No. 1 in Single - Family Rentals
Call 436-8040

NORTHEAST NORTHEAST NORTHEAST NORTHEAST

KITZMILLER ROAD
Built in 1826! Restored for your pleasure! New wiring, furnace, plumbing. 3 out buildings on 2+ acres. A true antique lovers' delight. $129,900.00. JIM POWELL 476-1800/471-5907.

INVESTMENT
Twins or single family, $60,650 buys over 1600 sq. ft. of new home in Hunter's Ridge. You pick out your colors and finishing touches. Call today! DON & SUE GEHRET 476-1800/471-0457.

SPIC & SPAN
This lovely stucco ranch is just waiting for U to move in. 3 bdrms., 1½ bath, fam. rm., w/WBFP, large screen patio, 2½ + 2½ car garage, all appliances & drapes. All on 1½ acres. PAT ALLEN 476-1800/855-1531

THE HOMESTEAD
Garden, apples, plums and grapes on tree shaded acre+ or Screened porch, covered patio, 2 car detached block garage. Just $44,900 FHA/VA. JEANNE CHRISTOPHER 476-1800/471-[illegible]

NEW LISTING
Westerville Schools, 3 bdrm. split, 1½ car garage, beautiful lot, close to shopping. This won't last, call now...$53,900 FHA/VA. Many extras stay. GEORGE SNYDER 476-1800/471-4899.

A DARLING
6299 DARLING [illegible] 100 yr. old barn ready for your decorative touch. 4 bdrms., 2 baths, unusual architecture. This could be the one for [illegible] $84,900 on 1 acre. JEAN CHRISTOPHER 476-1800/471-59[illegible]

CONTEMPORARY
Home in Spring Grove, Westerville! Sunken LR, formal DR, 4 lge. bdrms., fam. rm. w/WBFP, ad more! Only mid $80's. BILL YOHO 846-0500/891-4205.

REALLY GREAT RANCH
w/trees; wd. deck, gorgeous landscaping, gardens, 1st flr. laund., formal dining, attic fan, sunny kitch w/desk & eating space. PHYLLIS CRAMER 846-0500/890-4339.

LOWEST PRICE
In Autumn Woods. 4 level split w/4 bdrms., 2½ baths, cathderal ceilings in L.R. & D.R. lg. fam.rm. w/WBFP & bookcases. PHYLLIS CRAMER 846-0500/890-4339.

REASONABLE RANCH
in Spring Grove. Built by Noe. Fenced yard, lovely landscaping. 3 bdrm., 2 baths, french drs., to patio. Lg. fam.rm. PLS. CALL...PHYLLIS CRAMER 846-0500/890-4339.

ENTERTAINING
is fun in this elegant spacious home. Fence, trees, cul-de-sac, lg private patio. 1st flr. den & laund., 2 WVFP's. HUGE REC. RM. PHYLLIS CRAMER 846-0500/890-4339

OWNER WANTS OFFER
Special split level has carpeted country kitchen. Well kept home has 3rd level ready to finish. Nice yard-mature trees. Mid $40-s FHA/VA JOANN WHITTRIDGE 845-0500/888-6102.

WHY RENT?
Great start 2 bdrm., 1½ baths, utility room lots of storage, private patio, balcony. All GE appliances. Gas heat, central air., low $40's. TEDDI WHALEN 846-0500/267-8438.

A REAL STEAL!
Priced right to sell now! 3 bdrms., 2½ baths, finished bsmt., champagne carpet, decorator blinds, patio, carport, ready to move in. Low $50's. TEDDI WHALEN 846-0500/267-[illegible].

WESTERVILLE
Immaculate 2 bdrm., 2 ½ bath, townhouse condo, garage w/opener. Finished rec. rm./office or 3rd bdrm. Owner anxious. JACKIE WORSTER 846-0500/891-5576.

LEASE W/OPTION!
Enjoy the country in this 4 bdrm., 2 bath home on over an Ac. fnced. yard & small barn. Once in a lifetime opportunity. Call MARY JANE JOYCE 891-9200/855-7462.

RENT EASY
In the country on a "wooded" 1.2 ac. a quiet stream to enjoy. 28x30 mother-in-law suite, breezeway. Priced at $69,900 MARY JANE JOYCE 891-9200/855-7462.

NEED OFFER
On this custom built 2-sty w/nat wdwk., earthtone cast., flr. ldry., WBFP, wood wnds., bsmt., 2 car, 1 acre-Gahanna. MERRILL CASTLE 891-9200/882-0311

FHA/VA
3 bdrm., Bi-Level low $40's DR. LR. 1½ baths, den, family rm., fenced back yard, great family home, don't miss this one call now! RICHARD SHOVER 891-9200/985-4533

ON THE LAKE
Unique contemporary w/lake frontage on Hoover reservoir, 3 bdrm., 3½ baths, studio, 2+ acres, not completed. Selling as is $169 900. JIM STEWART 891-9200/882-2566

TANAGER WOODS
Best buy in the area! 3 BR, 2½ Ba., 2 car gar. in family-oriented community. Owner transferred, quick sale needed. JUDY FORMATO 436-2327/885-8000.

NEW LISTING - FHA-VA
Pick your own fresh vegetables from your garden. Enjoy them in your count. kit. This home also offers 4 bdrms., 2 full baths. Low 50's. Call LINDA BIERKORTTE 285-9753/885-8000.

GREAT FAMILY HOME
In good nbrhd., conven. to shop, etc. 2 sty., 4 BR, 2½ ba., sunken FR w/brk. FP, beams panelling. Bayed dinette Delightful master suite BOB/CAROL CLARKE 436-3487/885-8000.

30's
Need 3 BR's? This one has plus full bsmt. w/rec.rm., 2½ car gar and yard w/privacy fence and patio. Exter. recently painted Loan assum. FHA-VA. Call MARILYN NAGAICH 436-6987/885-8000.

GAHANNA RANCH
Super convenient to shopping & airport. Very livable plan w/cozy FR, eat-in kitchen, 3 bedrms, 1½ baths, 2 car gar. Special fin available. CAROLYN LANE 877-9667/476-1800.

SUPER CONDO AT SUPER INTEREST RATE
Super country living in this spacious cedar condo. 2 bdrms, 2½ baths, fam. rm, beautiful carpet, decorator wallcoverings & deck, patio, gar. Call - PHYLLIS COOK 457-6804/846-0500.

MID 50's
4 Level Split in Westerville Area. Featuring a Large Country Kitchen with Extra Cabinets. Priced in Mid $50's. Call JIM HAWLEY 889-2281 889-6550.

MID FIFTIES FHA/VA
There's no obligation except to those you love to call about this 3 bedrm. ranch, Fam. rm w/WBFp, appianced kit..bsmt., 2 car gar., enclosed patio. Call now. RUBY LIPSCOMB 864-3770/837-7867

SUBURBAN HOME
On one acre. 75 yrs. old. ¾ bed., 1½ baths. Near Hoover Dam. New Albany schools. Good condition. Priced for quick sale Low $40's. SHIRLEY MARA 864-3770/864-3587.

ROOM TO GROW
Formal din. rm., fam. rm w/raised hearth WBFP Eat in kitchen, huge bdrms., incl. mastr w/private bath & dressing area Only $64,500. FHA/VA JACKIE WORSTER 846-0500/891-5576

SUBURBAN HOME
On one acre. 75 yrs. old. ¾ bed., 1½ baths. Near Hoover Dam New Albany schools Good condition. Priced for quick sale Low $40's SHIRLEY MARA 864-3770/864-3587.

ROOM TO GROW
Formal din. rm., fam rm w/raised hearth WBFP. Eat in kitchen, huge bdrms., incl. mastr. w/private bath & dressing area. Only $6[illegible],500, FHA/VA JACKIE WORSTER 846-0500/891-5576.

11%
Owner financing to qualified buyer, on this newly listed 3 bdrm. ranch, features 1½ baths, huge kit. w/appl., full bsmt., 2 car garage. CALL...MICK COONEY 846-0500/237-9055.

SUPER VALUE-FOREST EDGE
Beautiful 3 bdrms., 1½ bath, Bi-Level, 2+ car garage. WBFP in fam. rm., cath. ceiling in LR. Only 1 yr. old FHA/VA, loan assumption, low $60's. DOT [illegible]

PRIDE OF OWNERSHIP
is evident everywhere in this immaculate stucco home near park & transportation. Includes 2 BR, dining den & 2 car garage. $29,000. JAN BAUMER 846-5613/885-8000.

CLINTON ESTATES
This 3 BR 2½ Ba., rch. is loaded w/extras-2 WBFP, 2 car insul gar., lovely panelled rec. rm., conven. to shopping, schls., & COTA Mature trees. JONI MANNION 885-3790/885-8000.

WESTERVILLE
2400 sq. ft. Colonial with pegged hardwood floors and stone fireplace in Fam. Rm. Huge Master Suite, backs up to woods Owner wants quick sale. RORY AVERILL 436-6660/262-2486.

FOREST PARK
Starter Ranch with loads of room. Unbelievable Rec. Rm. with built-in bar. Sharply decorated with newer carpet. Call RORY AVERILL 436-6660/262-2486

WORTHINGTON SCHOOLS
Spacious 2 Story on quiet street, 4 BDRMS. 2½ baths. Formal Din. Room, immediate possession. $67,900 FHA/VA. RORY AVERILL 436-6660/262-2486

ENJOY LAZY SUMMER DAYS!
With this 3 bdrm., 1½ bath home-Westerville schls., earth tone decor w/workable kit., incl. pantry plus 1st fl. laundry area! Mid 70's. ANNE VOIGHT 891-9200/882-2137

'WS
25 cents
edition
Columbus, Ohio

[illegible]tition

[illegible] to a [illegible] who [illegible] TA's [illegible]osed [illegible]ons, [illegible]tive [illegible] with [illegible]signs [illegible]ress [illegible]ector [illegible]ses. [illegible] and [illegible]wind-

"We want to color code our entire system to make it simple...to help our customers get around with as much ease as possible," said Ms. Lundy. To this end pole-mounted signs at bus stops would be color coded with red, blue, or green signs. The sign poles would be equipped with weather proof maps of the city's transit system. A Linden woman suggested the posts be imprinted with braille to assist blind patrons.

The transit system's 406 new buses to be purchased during the next five years would be white with brown and orange decorative stripes, said Ms. Lundy. COTA proposes having the new buses equipped with orange padded seats, she added.

[illegible]rtially assembled motorcycle his team will race

IMPORTED AND DOMESTIC

Italian Food

MEAT AND CHEESE PARTY TRAYS -- FRUIT BASKETS AVAILABLE.

Carfagna's SUPER MARKETS

"The Meat People"

CENTRAL OHIO'S LARGEST INDEPENDENT MEAT PROCESSORS

Since 1937

FALTER'S, VISKING, BONELESS

HAMS FULLY COOKED Whole or Half **1.39** lb.

10 lb. Avg.

FRESH, TENDER

RABBITS 1.79 lb.

BEEF RO

1.99 lb.

FREEZER BE

FRONTS	1.39
SIDES	1.49
HINDS	1.79

FREEZER BEEF SOLD HANGING WEIGH'
All Beef is guaranteed cut, wrapped,
QUICK FROZEN AND DELIVERED
YOU CAN FINANCE Your purchase with
VISA or MASTER CHARGE

COLE SLAW NONE BETTER **69¢** lb.

HAM SA Home Made Tasty, Better **1**

FRES

HE,

LETT

U.S. No. 1

ONIONS

FRE

BROC

From Ca

FRESH, CALIFORNIA

CARROTS

3 Pkgs.

U.S. No. 1, California

NECTARINES

69¢ lb.

VISA

1405 E. Du

(Route

Open 7 Day A Week

Sun. H

LANDMARK, EXTRA LEAN

BOILED HAM

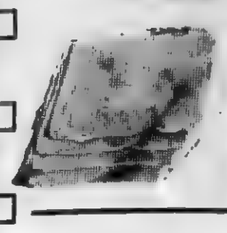

2.29 lb.

FALTER'S

LIVER PUDDING 99¢ lb.

FALTER'S WIENERS

FRESH

CHICKEN BREAST

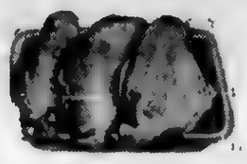

1.19 lb.

SPARE RIBS

Small Lean **1.49** lb.

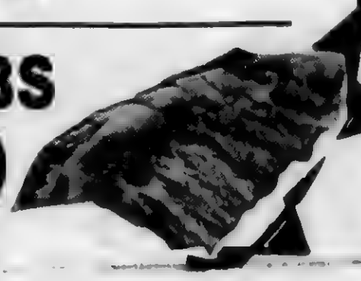

Welcome American Electric Power!

NORTHEAST

WESTERVILLE SPLIT

Extra 2½ car heated garg. Just one of the extras! 3 bdrm., 1½ baths, panelled den, family rm., beautiful corner lot $50's. RUTH GROENIGER 891-9200/882-0295.

IMPECCABLE

Ranch in Westerville w/3 bdrm., 2 bath, formal DR, lg. LR w/WBFP, hdwd. flrs., lg. bsmt., w/WBFP, gas heat, CA, garg. & much more! Low 60's. MERRILL CASTLE 891-9200/882-0311.

IMMEDIATE

Occupancy 3 yr old one owner 4 Level Split super neat & tastefully decorated 3 or 4 bdrm., 2 spacious baths, family rm. $74,900 Spring Grove. JOHN WOLFE 891-9200/436-4118.

SUPER BUY

For the buyer looking for something different! 4 bdrm., 3 bath split in Freedom Colony. Huge pantry, lg. garage, just 2 of many fine features. MARTHA MATTHEWS 891-9200/882-4054.

TENDER LOVING CARE!

Has been given to this 3 bdrm. in convenient location. Family rm., plus finished rec rm., in bsmt., Westerville schools $54,900. NANCY STEWART 891-9200/882-2586.

FABULOUS!

Formal DR-sunken LR WBFP, rec rm WBstove, a kit you dream about & mstr bdrm. suite you'll love. On one ac to enjoy! Call MARY JANE JOYCE 891-9200/855-7462

NORTHEAST

9½% LOAN ASSUMPTION

Avail. on this extra sharp 3 bdrm. home in Westerville schools. Nicely decorated plus fam. rm. w/WBFP, 2 car garage, deck! For more info...DONNA FENSTER 846-0500/889-0379.

$253 PER MONTH

Inc. taxes & ins. w/9 ¾%int. is all you'll pay when you purchase this 4 bdrm ranch!! Lge. yard w/huge ctry. kitch. Good N.E. location! In the $30's! DONNA FENSTER 846-0500/889-0379.

ONE OWNER HOME

In Sharon Wds.! Fine Capoccia 2 sty Spacious w/4 bdrms., 2½ baths, fam rm. w/WBFP CA, HDWD floors, paneled, 2½ car garage. Be in by school!! DONNA FENSTER 846-0500/889-0379.

NEED YOUR OWN

You'll love this 5 bdrm. Bi-Level, two bedrms., plus full bath & family room on lower level perfect for teen or moth-in-law. $54,900. WANDA JACKSON 846-0500/885-9147.

NEW! NEW!

This 3 bdrm. ranch sparkles w/new outside paint, roof & gutters. Huge rec.rm. w/fireplace & par for parties. Under $40,000. LILLIAN SHOWS 846-0500/888-4732.

SPACIOUS SPLIT

This 3 bdrm. beauty has it all w/huge kit. & dining area, large LR for entertaining, rust carpeted FR. for relaxing, gar., & patio! LILLIAN SHOWS 846-0500/888-4732.

NEW LISTING

1½ acres w/all brick colonial 4 bdrm. home nestled in large trees. Hardwood floors & plastered walls. WBFP. 2½ car garage. Low maintenance & low utilities. DON & SUE GERHET 476-1800/471-0457.

NEW LISTING

3 bdrm. ranch with 2½ car garage and full bsmt. Brick and stucco, low maintenance, excellent landscaping, solid oak kitchen cabinets. Lots more. $52,900. DON & SUE GEHRET 476-1800/471-0457.

10 ¾ LOAN ASSUMPTION

1+ acre, New Albany area. 4 bdrm., 2 ½ bath, all wood cath. ceiling in family room w/WBFP, 1st floor laundry. Poured bsmt. Has it all-only pay $567/mo. DON & SUE GEHRET 476-1800/471-0457.

FANNIN BUILT

custom 3 bdrm. ranch on Colony Place, Gahanna. Quality thruout, 1st flr. laundry, bsmt., 2½ car garage, fenced yard. Shows beautifully inside & out. DON & SUE GEHRET 476-1800/471-0457.

NEW LISTING

Foxboro best; 4 bdrm., 2½ bath, fam. rm. w/WBFP, mostly finished rec. rm. Also, bsmt., 2 car garage, on cul-de-sac. Formal dining room, eat-in kitchen. $70's. DON & SUE GEHRET 476-1800/471-0457.

FANFARE PLEASE!!

Distinctive. 4 bdrm. 2½ bath, split. Unique fireplace, cathedral ceilings, gas heat, located in one of Gahanna's finest area. PAT ZELLER 476-1800/888-1148.

TOUCH OF CLASS

Custom built, 5 bdrm. bi-level, wooded lot, private deck, hand-finished woodwork and cabinets. This home is sharp! Priced - $159,900 CALL RITA DIETLIN 476-1800/1-924-4285.

PRICES REDUCED

Investment, University area, 2 dbls, 1 duplex. Priced to sell. All under $52,000. Good buys. Good condition. To see CALL LUCY SEEDS 476-1800/471-4475.

MUST SELL

2 bdrm. double, University area. Move in condition. Priced at $49,900 Make offer CALL LUCY SEEDS 476-1800/475-4475.

NORTHEAST

BUY NOW

At good price & int. rate. Well-built, easy maintenance, step-saving one-floor plan. Handy loca. Only $30,000 FHA-VA. Basement. JAN BAUMER 846-5813/885-8000.

ZONED COMMERCIAL

Brick, low maintenance income property presently 1 office, 3 apts. Best use would be an office bldg. Excellent bus area w/parking. SYLVIA WEAVER 846-0500/890-4341.

NORTH

ONE OF A KIND

Northmoor area! 4 bedrms., 2½ baths, 2 WBFP's, breakfast rm., skylite, charm, A/C, huge rec. rm. w/wet bar. Room to grow! SUE CONNOR 846-0500/882-2770.

CLINTONVILLE

3 bedroom home w/beautiful hardwood floors, leaded windows on 1st floor, 2 car garage, basement, large front porch. Call - JIM IRWIN - 457-0500/885-8000.

CLINTONVILLE

Super starter home newly sided & storm windows. Formal Din. Rm., natural woodwork, skylight enhances bath. $43,900 FHA/VA. RORY AVERILL 436-6660/363-2486.

CLINTONVILLE

Spacious 2 story with gum woodwork. 2 Car Gar., 3 Bdrms., Rec. Rm., fenced yard. Excellent starter at only $47,900 FHA/VA. RORY AVERILL 436-6660/262-2486.

NEW LISTING - WALHALLA!

Move-in cond. describes this 2700 sq. ft. 2 sty. colonial style stone & alum. home on heavily wooded Walhalla Ravine. Scr. pch., sun deck, country in city. MARILYN NAGAICH 436-6987/885-8000.

NEED A RANCH?

Only a stroll to schls., shops, transp. Lovely 3 BR home w/full bsmt. & carport. Lge. kit. w/eating sp. Beaut. lot w/mature trees. Ideal loca. MARILYN NAGAICH 436-6987/885-8000.

SEE FOR YOURSELF

The quality of this 3 bdrm. gas heated 2 sty. on beaut. lot in Clintonville area. Lge. rooms w/much storage. Beaut. natural woodwork. Call RUTH COOK 846-6433/885-8000.

NORTHWEST

NEW ON MARKET

Worthington colonial w/many extras. Sparkling inside & out! Family rm. w/WBFP, 3 bedrms., 1½ baths; 2 car garage, lg. picket fenced yard. $70's FHA/VA. Call - DORIS BECKER - 451-5391/451-3313.

IMMEDIATE POSSESSION

Best buy in Olde Sawmill - NW Dublin Schools & gas heat. 2200 sq. ft. beauty - 4 bedrms., 1st floor utility or den - many extras. Must sell now - $80's. Call - MARYANNE JONES - 267-7925/451-3313.

HUGE LOT

236 Ft. deep 3 bedrooms, 1½ baths, kitchen w/eating space, screened porch, 2 car garage, Arlington ranch, some new carpet. Call - JIM IRWIN - 457-0500/451-3313.

BIG & SPACIOUS

Fine family home, 3 bdrm., country kit., LR, family rm., on double lot, fenced. Perfect for family that needs to stretch out! $29,900. BRENDA PENN 891-9200/890-3633.

9½% LOAN ASSUMPTION

Owner needs out yesterday! VA loan assumption on a $26,000 loan. Low 30's or make an offer New roof! Well kept 2 bedrm home. Call SUE CONNOR 846-0500/882-2770

NORTHEAST

RELAX!

On the sundeck of this 3 bdrm., 2½ bath, family rm., w/WBFP, C/A, fenced yard, 2 car garage, Westerville schools-$57,900 call. JIM STEWART 891-9200/882-2586.

NORTH

WORTHINGTON - $71,900

Great loan assumption! Only $5,000 down. Over ¾ acre treed lot. Be the first! Call today. Barbara Neff 885-8000/891-3133.

PRESTIGIOUS EXEC. HOME

On ravine cul-de-sac. Custom blt. Prof. decor. Quality! Formal & casual living areas. Guest qtrs. 4 BR, 3½ Ba., rec. rm., 2 fam. rm., 2 WBFP and more! BOB/CAROL CLARK 436-3460/885-8000.

NORTHWEST

NORTHWEST

A must to see. Gorgeous Spanish style home with court yard and fountain. 4 bedrms. 2 bathes.C/A, fam. rm. w/WBFP, REC.RM. Quality built - tastefully decorated. ERNIE CARL 457-7690, 451-3313.

ALL BRICK COLONIAL

Custom built for executive family. Quality & convenient Arlington location. 7 bedrms, 6 baths, first floor util. rm. & zoned control hot water heat & A/C. Finished L.L. Mary CONWAY 451-0702/451-3313.

GRANDVIEW

1101 W. 2nd - Grandview best buy Many recent improvements - vinyl, dbl pane window, new basement tile & floor. Shows great! $52,900. CALL-MARYANNE JONES 267-7925/451-3313

PUBLIC LIBRARY
AUG 1 1980
COLUMBUS, OHIO

BULK RATE
U. S. POSTAGE
PAID
PERMIT 8602
COLUMBUS, OHIO

Columbus Public Library
Box 7020 Station B
Columbus, Ohio 43205

PUBLIC LIBRARY OF FRANKLIN COUNTY
ARCHIVES
COLUMBUS, OHIO DIVISION

Where the heat goes —'photos' show leaks

One night this winter, while you're sound asleep, your home will be "photographed." These special pictures, called aerial thermographs, could show you next spring why your snow season heating bills were so high.

Every structure in Franklin County will be photographed with infrared film. The resulting thermographs will be offered at neighborhood workshops and experts from the Columbus Department of Energy and Telecommunication and the Franklin County Extension Service will give energy-saving tips. The entire program is free of charge.

The far west side of the county and City of Columbus was photographed this past winter and the first of these workshops have been scheduled in August in Hilliard, Dublin, and the Westside.

The Linden-Northeast and Northland communities will be thermographed this October as soon as night temperatures drop below 34 degrees, explained Anne Meier, the director of the city's Energy and Telecommunication Department.

But the thermography is more than a gimmick to make Columbus homeowners conscious of making their residences energy tight, explained [illegible] the department's project.

Enlargements of the thermographs reveal underground water lines and even heat rising from the hoods of moving trucks, he said.

While metal roofs can't be analyzed, practically all other roofs can be studied via the thermographs. "The lighter the roof (in the photograph) the greater the probability you are losing more heat than you need to lose," Gray said.

Another message of the thermography project: Making a house weather tight need not be expensive, said Ms. Meier. The workshops will emphasize low-cost energy savers like plastic film for windows, weather stripping and caulking, she said.

"Very few homes are zipped up so tight that there isn't something left over that can't be done," said Gray, adding, "It's a myth that saving energy requires drastic changes in lifestyle or expensive improvements."

All neighborhood workshops should be completed by next spring, Gray said. The thermography work's $18,900 bill is being shared by the city and the county and three student interns, hired with federal CETA monies, are analyzing the thermographs, Ms. Meier said.

Once the thermographs are ready, neighborhood workshop dates for the [illegible] and Northland areas will be an-

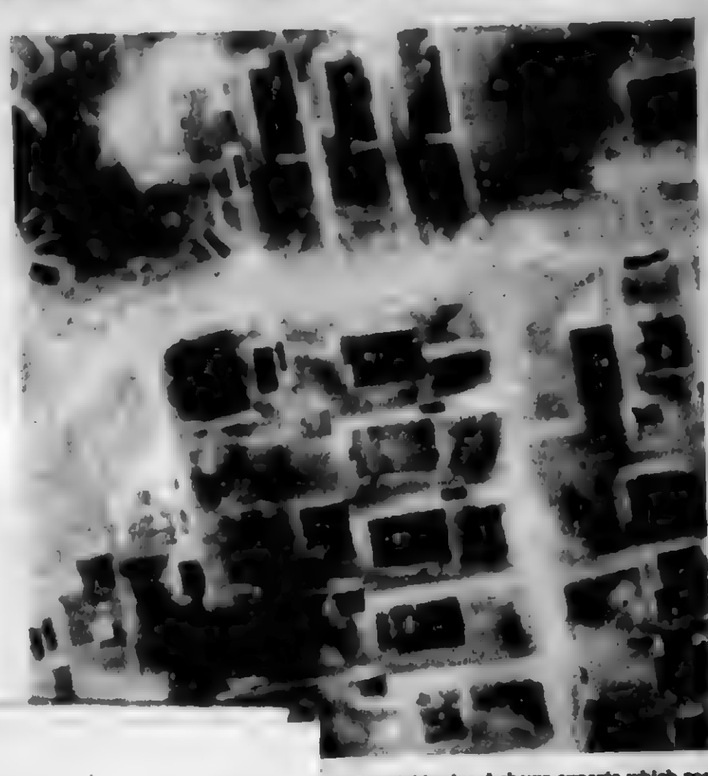

[illegible]wn, O. neighborhood shows experts which roofs [illegible]t on each roof. These are chimneys.

[redacted]

1 MINERVA PARK CONDOS $49,900
Two bedroom townhouses. Tudor style, WBFP's, finished family rooms, gas heat, custom design. Westerville Schools! Priced from $49,900. Wanda Jackson 882-6772, 846-0500.

2 GREEN COUNTRY $68,400-$80,500
New custom Homes by Candlelite Builders. Splits, and two-storys. Very spacious plans. Southwestern Schools. Ready for occupancy. Possible Lease Purchase Plan. Kevin Knebel 263-8529, 764-0647, 889-6550.

3 SLATE RUN VILLAGE $129,900-$250,000
Located off Sandover Drive in Upper Arlington Luxury homes for the buyer who wants the best! Sunken tubs, skylights, lofts, cathedral ceilings. Mary Schneible 457-3539, 488-1631.

4 BROOKSIDE WOODS $109,900-$139,900
Sherlock Homes, custom builders invites you to experience the luxury! Visit our model in the Northwest, off 161, between Linworth & Sawmill. Doug Clark 882-8252, 889-6550.

5 THE WOODS $125,900-$200,000
Worthington Hills North. Move up to a new level of luxury in a custom design home, on a breathtaking wooded lot. Off 315, north of Clubview on Fairway to The Woods. Doug Clark 882-8252, 889-6550.

6 RIVERSIDE GREEN $60,900-$77,900
Dublin Area, Custom Built Homes by Virginia Homes and Candlelite Builders. Ranches, Splits and Two-Stories. Very convenient NW Location. Several homes ready for occupancy. Colors selected by Buyer. Kevin Knebel 263-8529, 764-0647, 889-6550.

7 SPRING CREEK $96,900-$121,500
Westerville, Omega Builders, Exciting new floor plans; Lofts, Cathedral Ceilings. Colonials, Tudors, & Contemporary. Walk to Schools. Last 5 Homes in This Area. Doug Clark 882-8252, 891-9200.

8 SCIOTO TRACE $89,500-$129,500
Hilliard Area, 1980 Parade of Homes, Large Wooded Lots in Exclusive Scioto River Area. Very convenient to Downtown. Will build your plan or ours. Ron Dixon 548-4007, 876-8238, 889-6550.

9 WORTHINGWOODS $72,500-$76,900
Worthington Schools. Exclusive new area off Smokey Row just S. of Delaware Cty. Mid $70's to $90's. Wooded lots, custom built. Your Dream home. Rich McCloskey, 261-8256, 764-[illegible].

10 SPRING GROVE $92,900-$117,900
Westerville Schools. Super ranches & 2 stories avail. from $92,900. Quality construction, great guarantee. Wooded lots & bldg. lots avail. Terry Burton 891-9200, 890-2489.

11 RIVERSIDE HILLS $72,500-$77,900
6337 Rockland Dr., new home information center. Featuring distinctive homes of 3 & 4 bedrooms, fam. rm. w/WBFP & more. Dublin schools. Kathy Kennedy 889-7383, 299-8335, 889-6550.

12 COLLEGE ACRES $92,900-$96,500
Westerville. Located south of Central College. Large partially wooded lots. All cedar colonials with very unique floor plans. Gas heat. Terry Burton 890-2489, 891-[illegible].

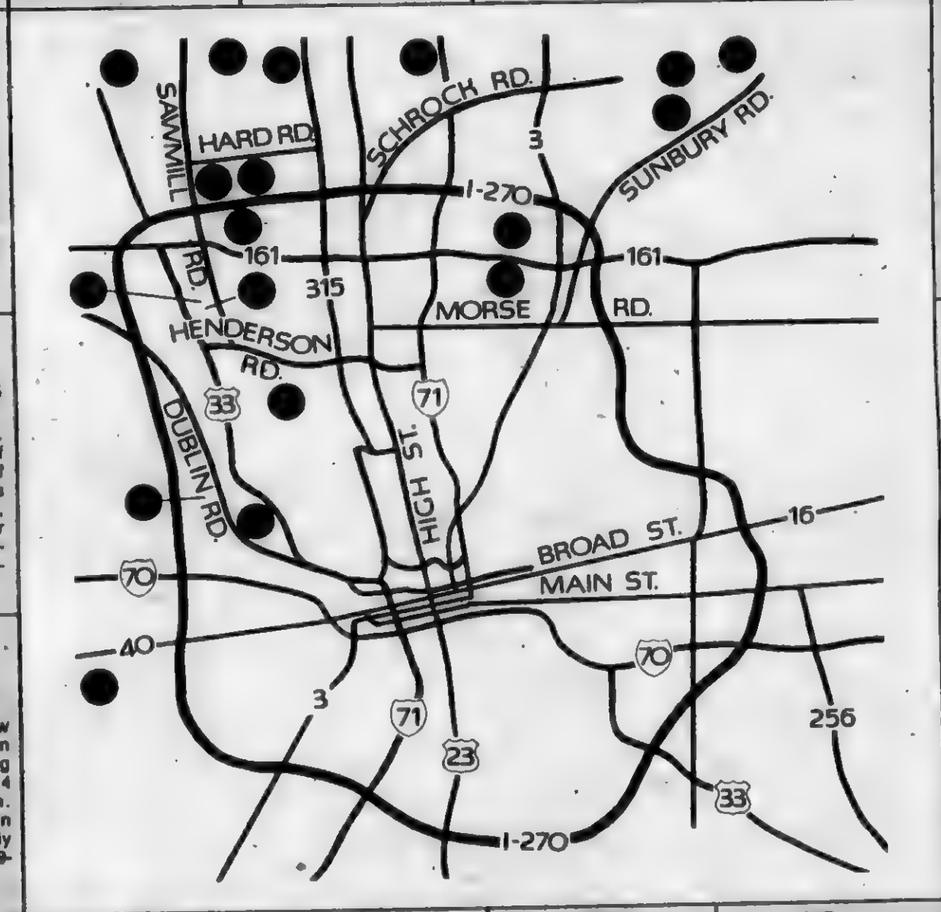

13 THE GLEN $69,500-$82,900
Hilliard area, wooded home sites and custom built homes available. Two stories, ranches & splits. Located West of Dublin Road, S. of Fishinger. Bill Fisher 876-2188, 889-6550, 889-6550.

14 TOWER ESTATES $57,500-$68,500
Colonial style condominium homes. More room for the money. 3 bedrms., 2½ baths, fam. rm. w/WBFP. Open stairwell w/stained wood. Earth tone carpeting. Jerry Swank 870-7420, 764-8744, 889-6550.

15 DEER CREEK $80's-$100's
Worthington Schools, wooded lots, gas heat. Choose own carpet, colors, etc. Fantastic guarantee, G.E. heat pump. 2 stories. Leslie Loveless 881-4372, 891-9200.

16 PICKETT LANE CONDOS $56,500-$58,500
Worthington schools. Ranch plans, 2 bedrms., 2 bath, bsmt. & garages. Quality custom built homes. Cathedral ceilings. Tom Galloway 889-9225, 882-3447, 889-6550.

17 SCIOTO HILLS $96,500-$150,000
Olentangy Area, large custom homes on one acre lots, first floor dens, some cathedral ceilings, large master suites, quiet area. Just North of the Zoo. Lots also for sale $18,000 and up. Janet Willoughby 889-0835, 885-8000.

18 COOPER BLUFFS CONDOS $41,900 AND UP
Tudor style 2 bedroom townhouses. Wooded ravine views, WBFP's. Westerville Schools! Outstanding price and location. Westerville Area. Wanda Jackson 882-6772, 846-0500.

MINERVA PARK CONDOS

OUR BUILDERS

GENTRY HOMES
MOBLEY HOMES
JAY INVESTMENTS
RICHWOOD HOMES
VIRGINIA HOMES
MAC BUILDERS
DAVID LOVELESS BLDR.
SHERLOCK HOMES
OMEGA BUILDERS
GARY FREIBERG HOMES
HOMEWOOD
CANDLELITE BUILDERS
GEORGETOWN HOMES

889-6550

Brian P. DONAHUE INC. Realtors

SLATE RUN VILLAGE

[illegible]WS
25 cents
[illegible] edition
Columbus, Ohio

[illegible]tition

[illegible] to a [illegible] who [illegible] TA's [illegible]osed [illegible]igns, [illegible]ative [illegible] with [illegible]signs [illegible]gress [illegible]ector [illegible]ases. [illegible] and [illegible]rind-

"We want to color code our entire system to make it simple...to help our customers get around with as much ease as possible," said Ms. Lundy. To this end pole-mounted signs at bus stops would be color coded with red, blue, or green signs. The sign poles would be equipped with weather proof maps of the city's transit system. A Linden woman suggested the posts be imprinted with braille to assist blind patrons.

The transit system's 406 new buses to be purchased during the next five years would be white with brown and orange decorative stripes, said Ms. Lundy. COTA proposes having the new buses equipped with orange padded seats, she added.

[illegible]rtially assembled motorcycle his team will race

IMPORTED AND DOMESTIC

Italian Food

MEAT AND CHEESE PARTY TRAYS -- FRUIT BASKETS AVAILABLE.

Carfagna's SUPER MARKETS

"The Meat People"

CENTRAL OHIO'S LARGEST INDEPENDENT MEAT PROCESSORS

Since 1937

FALTER'S, VISKING, BONELESS

HAMS FULLY COOKED Whole or Half **1.39 lb.** 10 lb. Avg.

FRESH, TENDER

RABBITS 1.79 lb.

BEEF RO

1.99 lb.

LANDMARK, EXTRA LEAN

BOILED HAM 2.29 lb.

FALTER'S

LIVER PUDDING 99¢ lb.

FALTER'S WIENERS

FRESH

CHICKEN BREAST 1.19 lb.

SPARE RIBS Small Lean **1.49 lb.**

FREEZER BE

FRONTS	1.39
SIDES	1.49
HINDS	1.79

FREEZER BEEF SOLD HANGING WEIGH
All Beef is guaranteed cut, wrapped, QUICK FROZEN AND DELIVERED
YOU CAN FINANCE Your purchase with VISA or MASTER CHARGE

COLE SLAW NONE BETTER **69¢ lb.**

HAM SA Home Made Tasty, Better **1**

FRES **HE, LETT**

U.S. No. 1 **ONION!**

FRE! **BROC** From Ca

FRESH, CALIFORNIA **CARROTS** 3 Pkgs.

U.S. No. 1, California **NECTARINES 69¢ lb.**

VISA **1405 E. Du** (Rout

Open 7 Day A Week

Sun. F

Considering A Career in Real Estate? Call 846-0500

NORTHWEST

ARL. RANCH - $60's

Scenic view of the Scioto from the picture windows of this immaculate 3 bedrm. 2 bath ranch. Back yard has covered patio & grill overlooking woods. NANCY SHELLY - 294-0867/451-3313

MINT CONDITION

One owner Arlington 2 story. LR. DR. FR. 1st floor laundry. WBFP. D/A. 3 bedrms. 2 baths. thermopane wood window. lots of storage. 2 car garage private patio HERMAN WILER - 457-5967/451-3313.

"WIDE OPEN SPACES"

80's - quality built 4 bedrms. 2½ baths. 2 car gar. 2 sty brick & stucco fam. rm., WBFP. gas heat. beautiful lot next to 8 acre park. Lovely neighborhood. Call - FERRIS FADEL 457-5014/451-3313

ARLINGTON

Beautiful custom 2 sty 3-4 bdrm., 2½ baths. fam rm., WBFP C/A. 2½ car garg., lg. foyer. formal DR. 2 level brick patio on ½ AC DICK SHOVER 891-9200/965-4533

SUBURBAN RANCH

One Half Acre. Fruit Trees. Above Ground Pool Go with 3 BR. 2 bath home Spacious rooms Great Rm./WBFP. Formal DR Big Divided basement. $72,900. Call Dot Achtner. GRI 889-1905 889-6550

5 ACRES-SCIOTO

Riverfront Contemp -Wooded. ravine & stream. dream site-All pella Wd wind . Jenn-Aire range all ceramic counter-tops. earthstone Kit. fl . Loft in Mast. BR. 2 sty WBFP w/heatalator. Geothermal heat & passive Solar-$108 900 Call Sandy Clapham 889-9569 889-6550

NORTH

IMMED. POSSESSION

Walk to Arlington shops and bus, 2 sty., LR, DR, eat-in kit., FR, WBFP, 4 bedrms., 2½ baths, CA, rec. rm., fenced yard, 2 car garage, new carpet. Owner moving out of State. HERMAN WILER - 457-5967/451-3313

$87,500 FHA/VA

This 3 bedrm. home is near Riverside Hospital and St Tim's. Large cozy screened porch, beautiful well kept yard, 2 car garage, new quality carpet Best buy in the area. Call - ERNIE CARL - 457-7690/451-3313.

ARLINGTON

First floor laundry saves steps in this all stone ranch. Near schools & shopping. LR, DR & dinette. FR, 3 bedrms., 2½ baths, WBFP, C/A, covered patio. 2 car garage. w/opener. Call - HERMAN WILER - 457-5967/451-3313

ARLINGTON RANCH

3 bedrm., 1½ bath. fm rm., 2 WBFP. C/A. full basement w/4th bedrm. or office. Attractive wood fence lot w/patio Move in shape...$68 900. Call - PAM TILLING - 486-3831/451-3313

ARLINGTON

Great family home! Large living rm. & dining rm. 4 bedrms., 2½ baths. family rm. den. A/C. 3 WBFP. large wooded lot in lovely Langport Valley. Call - DIANA PEMA 451-4235/451-3313

GRANDVIEW

Immed. poss. - FHA loan assump. available on this big 2 sty w/spacious rms., beautiful brick WBFP in liv. rm. formal din. rm., patio. gas grill. Call - NANCY SHELLY - 294-0867/451-3313.

NEW LISTING! $50'S

Sharp-4 yrs. young w/3 bedrms., 1½ baths. cath. ceilings in LR. din. rm., fam. rm., gar. Beautiful wooded lot - immediate poss. Young neighborhood. NANCY SHELLY 294-0867/451-3313.

NEW LISTING

Arlington 47,500 - do you believe it? A neat 3 bedrm., 1½ bath ranch w/1st fl. utility rm., new carpets thru-out., fen. yd. on bus line. Hurry! MARY CONWAY 451-0702/451-3313

OLD TIMBERBROOK

Lovely brick ranch situated in quiet wooded suburban setting minutes from I-70 and I-270 and Western Industrial and Distribution BOB BUELL 885-3975/885-8000.

PRIME ACREAGE

For comm./multi-family development. Approx 36 43 ac. on Sawmill Rd bet #161 and I-270. west side. Poss. owner finan Call BOB/CAROL CLARK [redacted]

EXEC. TUDOR DESIGNED

For fam. living or entertain in pub-style 26 x 26 game rm w/wet bar. 4 BR. 2½ Ba. Tasteful decor/landscp. Owner transf. 1 owner BOB/CAROL CLARK 436-3460/885-8000.

A CHARMING

4 level split in Worth. Hills N Features slate entr., extremely lge. fam. rm., 4 bdrms., 2½ baths. Located on Fairway Dr Call DARYL SCHORSTEN 885-8000/882-8961 for your appt. today

WORTH. SCHOOLS

Immac. ¾ BR spl., 2½ Ba , lge fam rm. w/WBFP wall plus fin rec rm. Good closets. fenced yd fruit trees and roses. Conven to I-270. See BOB CAROL CLARK 436-3460 885-8000

GRACIOUS LIVING

Flows thru-out this 4 bdrm. 2 sty on beaut wooded Worth Hills lot Features include nicely fin rec rm dark room. workroom. gas heat. RUTH COOK 846-[redacted]

HEAT PLEASING

Beat the hot sun by owning your own home w/a compl. inground pool! Features 3 bdrms., 3 car gar. and CA. in Delaware City Call DARYL SCHORSTEN 882-8961/885-8000 for your showing.

OLDE SAWMILL

Dublin & Worth. Schools
New Tudor - 1st fl. laundry-[redacted].
3 yr. old Tudor-1st. fl. den-[redacted].
2 story-spotless-gas heat-$88,900.
Fantozzi built-den & laundry-[redacted].
Tudor-in ground heated pool-$119 900.
Exceptional cont.-3 floors-$135,000.
5 bedroom, den, 1st fl. laundry-$102,500

DUBLIN CONDO

Contemporary Condo-Mid $50's. Spiral Staircase to loft overlooking Great Rm., Patio off Bedroom, Trac. Light., Cathedral ceiling. New on market. Call Ann Donley 889-7439 889-6550

ONE OF A KIND

4 BR. 2½ Ba. Ranch located in prime NW location Includes 1st floor den or office: C/A; Gas Heat; 2 Car Gar. Fam. Rm w/WBFP and more!! Beautiful lands. Lot. Priced only in $70's. Call Larry J. Alvaro. GRI 876-9611 [redacted].

$65,900

5 min. from Dublin-Dublin Schools-Over Acre Ranch w/3 BR. 2 Baths. Country Kitchen. Call Ann Donley 889-7439 889-[redacted].

SOUTHWEST

TWO + ACRES

Country close in - charming 4 BR 2 sty., 2½ baths, C/A, FR w/FPLC. dbl. gar., 16 x 26 bldg , many fruit trees. SW schools. Immed. poss. MARIE WHITE 875-4776/871-2700.

GROVE CITY

Investment, duplex on deep lot, plus extra lot, over 100' frontage, corner lot, good potential, super location, for details, call MICKEY KRIEGER 875-4864/871-2700.

SUBURBAN

BR/stucco, 3 BR 2 sty., 2½ baths, lg. FR, WBFP, fenced yd., 2 C att. gar., 3 C det. gar. SW schools. Immed. poss. Upper 60's. ANDY GUYER 875-5974/871-2700

COUNTRY LIVING!

Older 1½ sty. home with lots of character. 3 BR 1 bath, huge country kitchen w/WB stove-authentic barn siding + walltex. din. rm., 3 1/3 acres. ELSA BECKLEY 877-9118/871-2700.

JUST INCREDIBLE!

Custom 4 BR split + den! 2 baths, lg. fam. rm. w/WBFP, snack bar + dining area. All appl., drapes, huge liv. rm., cov patio, att. gar., garden. 60 s MELANIE REESER 871-4741/871-[redacted]

BRICK TOWNHOME

Hardesty Hts. Largest unit converted to 2 BR. 1800 sq. ft. Near new plush carpet, Gas FPLC in LR. Patio w/gas grill, carport Mid 40's. LOUISE JOHNS 878-8533/871-2700

GROVE CITY

New Horizons, new homes w/gas heat 3 BR ranch & 4 BR 2 sty. Super deluxe features prime location. 60's & 90 s. MARIE WHITE 875-4776/871-2700

GOLFERS PARADISE

Lovely 3 BR 2 bath split on lg treed lot in Grove City. WBFP bsmt., 2 C. garage. covered patio, overlooks golf course & lake. 70's. For more info., call CHUCK OR SANDY SMITH 875-1853/871-2700

IMMEDIATE POSSESSION!

On this lovely all brick ranch situated on ¾ acre lot 4 BR 2 bath. bsmt. finished WBFP w/heatolator 2 C gar , swimming pool 80's. SANDY OR CHUCK SMITH 875-1853/871-2700

INVESTORS

Super location for new home development! Already zoned! Don't wait too long to call on this one! MICKEY KRIEGER 875-4864/871-2700.

NORTHWEST

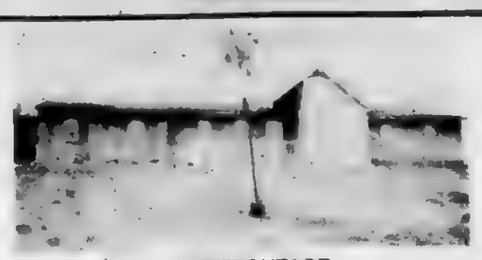

LAKE FRONTAGE

Just N. of Home Road-Stone and cedar contemp. on 1.2 A-3 BR. 2½ Bath. Just $129,900. Deck off Master Suite. Call & See! Jean Labuhn 481-8554 889-6550.

WORTHINGTON SCHOOLS

All brick ranch. 3 bdrm., 2 baths. fam. rm., WBFP. lge. treed lot. 41 ft. patio. Enjoy country living and city conven. Call BOB KILLIAN 1-289-3453/885-8000.

WORTHINGTON HILLS

Owners anxious for offer on 3 bdrm., 2½ bath home in this prestigious area. Fam. rm. w/WBFP and wet bar. huge fenced back yard. For details call PAT BASSETT 846-6295/885-8000

A PANORAMIC SCAN

Of beaut. golf course lot is provided from screened porch of this exciting 4 bdrm. 2-sty. in Worth. Hills. Energy efficient and quality built! RUTH COOK 846-6433/885-8000

EAST

LOVELY TO LOOK AT

In and out! This 3 bdrm. ran has it all from the inviting 40' rec. rm to the perfectly manicured lawn - plus garage and much more Just $49 900 FHA/VA FREDA SUGAR 864-3770/864-8939

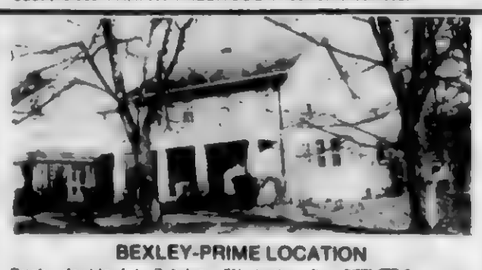

BEXLEY-PRIME LOCATION

Brick...double lot...3 bdrm. 2½ baths. fin 3rd fl. fr...music room. full basement . 2 car garage great potential. $84,900 For more info call HELEN KRAMER 864-3770/864-5900.

PUBLIC LIBRARY
AUG 1 1980
COLUMBUS, OHIO

BULK RATE
U.S. POSTAGE
PAID
PERMIT 6602
COLUMBUS, OHIO

Columbus Public Library
Box 7020 Station B
Columbus, Ohio 43205

LIBRARY OF FRANKLIN COUNTY
COLUMBUS OHIO DIVISION

Where the heat goes —'photos' show leaks

One night this winter, while you're sound asleep, your home will be "photographed." These special pictures, called aerial thermographs, could show you next spring why your snow season heating bills were so high.

Every structure in Franklin County will be photographed with infrared film. The resulting thermographs will be offered at neighborhood workshops and experts from the Columbus Department of Energy and Telecommunication and the Franklin County Extension Service will give energy-saving tips. The entire program is free of charge.

The far west side of the county and City of Columbus was photographed this past winter and the first of these workshops have been scheduled in August in Hilliard, Dublin, and the Westside.

The Linden-Northeast and Northland communities will be thermographed this October as soon as night temperatures drop below 34 degrees, explained Anne Meier, the director of the city's Energy and Telecommunication Department.

But the thermography is more than a gimmick to make Columbus homeowners conscious of making their residences energy tight, explained [illegible] the department's project

Enlargements of the thermographs reveal underground water lines and even heat rising from the hoods of moving trucks, he said.

While metal roofs can't be analyzed, practically all other roofs can be studied via the thermographs. "The lighter the roof (in the photograph) the greater the probability you are losing more heat than you need to lose," Gray said.

Another message of the thermography project: Making a house weather tight need not be expensive, said Ms. Meier. The workshops will emphasize low-cost energy savers like plastic film for windows, weather stripping and caulking, she said.

"Very few homes are zipped up so tight that there isn't something left over that can't be done," said Gray, adding, "It's a myth that saving energy requires drastic changes in lifestyle or expensive improvements."

All neighborhood workshops should be completed by next spring, Gray said. The thermography work's $18,900 bill is being shared by the city and the county and three student interns, hired with federal CETA monies, are analyzing the thermographs, Ms. Meier said.

Once the thermographs are ready, neighborhood workshop dates for the [illegible]

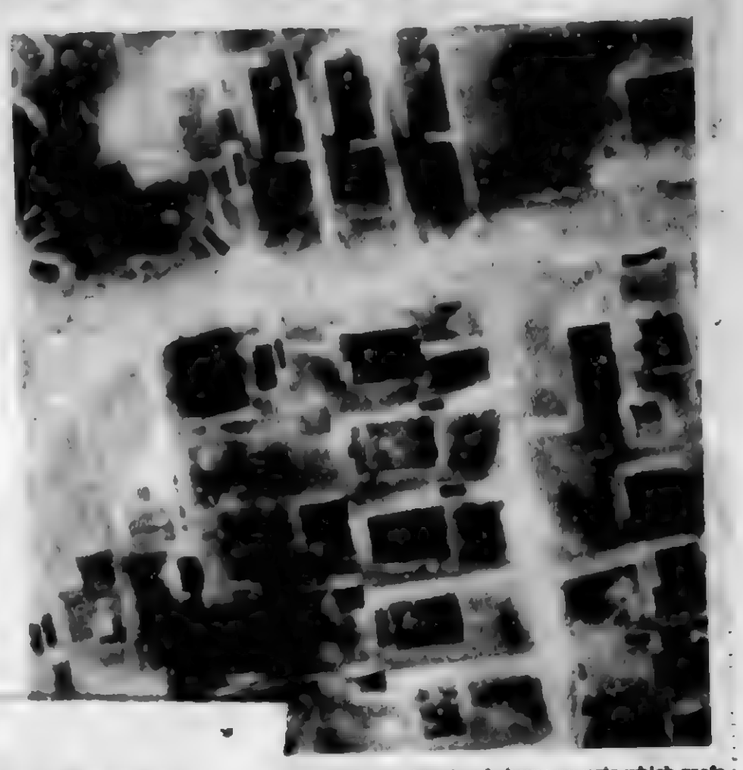

letown, O. neighborhood shows experts which roofs
spot on each roof. These are chimneys.

National Relocation Counseling Center-Call June Brown 436-6660

EAST

PICKERINGTON
Beautiful...spacious tudor...one-third acre...trees...wood windows...6 panel doors:...office or 5th bedroom...side load gar...ideal for family & entertaining. $120,000. HELEN KRAMER 864-3770/864-5900.

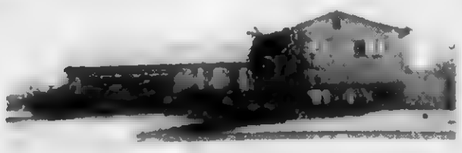

WALNUT HEIGHTS
3 nice size bedrms. 7 year old tri-level on large beautiful landscaped lot. Perfect size for family w/children. Too many extras to list. Low $50's. CHARLIE GASKILL 864-3770/837-2226

GREAT STARTER
For a young couple that needs room. 3 to 4 bedrms., finished 4 room basement, cent. air, woodburning fireplace, nice size kitchen w/gas range. On a court, near Eastland. Approx. $338 per month. CHARLIE GASKILL 864-3770/837-2226.

BERWICK'S "10"
This head-turning executive home is less than you think. 5 bedrms., fam. rm. w/wbfp, country size lot, gigantic master bedrm. w/deck. Don't overlook the best. Call RUBY LIPSCOMB 864-3770/837-7867.

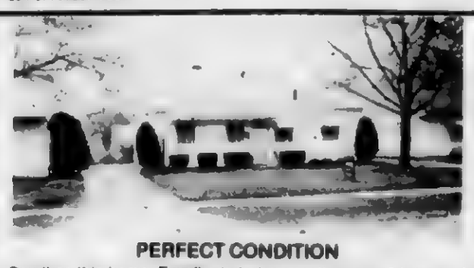

PERFECT CONDITION
Decribes this home. Excellent starter or retirement. 3 bdrms., 1 bath, cent. air, gas heat. Maint. free exterior, storms. Price $36,500 MARY LOU CALLANDER 864-3770/231-2030

GREAT STARTER HOME
Charming 2 bdrm. 1½ sty with rm for 3rd bdrm. upstairs, plus rec. room potential in basement. Key location on lovely street Just $39 900 FHA/VA. FREDA SUGAR 864-3770/864-8939

SOUTHWEST

BOAT, FISH, SKI!!
only 25 min. away, 4 BR A-Frame, 3 full baths, 20x24 LR, 24x24 fam. rm., 2 FPLC's, drapes, blinds, private mast. suite, 2 C gar., lot 300' deep. Dock, boathouse, 80's. MELANIE REESER 871-4741/871-2700.

INVESTMENT WEST
4-1 BR units. Brick tuck pointed & sealed double duplex. Assume land contract for $10,700 down at $272 a month 8% int. Income $700 a month. 40's. JIM RYAN 274-4243/871-2700.

SUPER BUY
12410 Graham Dr., Orient, big price reduction on this 3 BR brick ranch, fam. rm., 2 car gar., huge fenced yard. lo lo 50's. CAROLYN LANE 877-9667/451-3313.

$31,900 DUPLEX
Super investment-up rented, live down. 1 BR 1 bath, ref. & stove each. Down has DR, 1½ car block garage. New roof & gutters. Washer & dryer stays. LOUISE JOHNS 878-8533/871-2700.

MOBILE HOME PARK
Investors this is a real money maker that requires a minimum of upkeep and time for your investment dollar. Call for additional facts. ANNETTE McLAIN 864-3770/866-5267.

HARDESY HEIGHTS
Super nice townhouse. Features 3 bdrms., 1 full, 2 half baths, wbfp in rec. room, private patio, community pool and tennis courts. MARY LOU CALLANDER 864-3770/231-2030.

EAST

2 YRS. YOUNG
A prestigeous & immaculate 3 bdrm. home, cath. ceiling & open concept, lg. family rm. w/fuel saving "Buck Stove" priced $72,900. MARY JANE JOYCE 891-9200/855-7462.

8½% ASSUMP.!
All brick 3 bdrm., 2 bath ranch., 16x32 inground pool w/privacy fnc., cov. patio, decorated with excellent taste! Call Now! MARY JANE JOYCE 891-9200/855-7462.

SPACIOUS SPLIT
in Yorkshire. Walk to swim club, bus, shops. Trees & flowers abound in yd. Very lg. kitchen & eating area. Loads of storage rm. PHYLLIS CRAMER 846-0500/890-4339.

PRICE REDUCED
$2,000 on this sparkling 3 bedrm. split. Features country kitn., cent. air, fam. rm., 2½ car gar, expertly decorated and landscaped inside & out. MIKE COONEY 846-0500/237-9053.

STOP & START HERE $50,900
Stop & take a look at this lovely 3 bedrm., 1 bath split in Three Rivers. Storm window & doors only 1 yr. old. A-1 condition! FHA-VA + Loan Assumption DOT FARDEN 846-0500/885-6945.

TRULY A BEAUTY
Inside & out. Mint condition. Large beautiful lot leading to stream. Formal dining room, 2½ story, 4 bdrm., 2½ bath. Fully carpeted. Dream home. Mid $40's. Reynoldsburg area-a must see. PAT ALLEN 476-1800/855-1531.

1½ ACRE LOT
Build in Gahanna. New construction area Priced right at $12,000 CALL-LUCY SEEDS 476-1800/471-4475

JUST LISTED
Split 4 level, brand new home for only $57,900 in Independence Village Truly the best buy for the money anywhere East. It has it all CALL-DON & SUE GEHRET 476-1800/471-0457.

EAST

NICE STARTER
Small 4 bdrm., 1 bath, 1½ story, 2½ car garage. In good location. Chain-link fenced yard. Big trees. Outside newly painted. Walking distance to schools. Priced mid $30's. PAT ALLEN 476-1800/855-1531.

ASSUME
This 9½% loan on a very clean, always rented duplex. 2 & 3 bdrms., 1½ baths, A/C, alum siding, bsmt. See it! Call JOE HANES 864-3770/1-366-2032.

GROVEPORT SCHOOLS
New listing. Excellent loan assump. 2 sty. 4 bdrms., 2½ baths, Cent. air, fam. rm. w/wbfp, bsmt., patio, fenced yard: Owner is transferred. MARY LOU CALLANDER 864-3770/231-2030

$5,200. LOAN ASSUMP.
To qualified veteran. 9½% int., $319 mo. Sharp ranch. Mint condition. 3 bedrooms, covered patio, 1½ gar $41,900. FHA/VA. Let's talk. Call HELEN KRAMER 864-3770/864-5900

ROOM FOR THE FAMILY
4 bedrooms + den or office. This totally main-free home is sparkling w/plush carpet, custom drapes and wallex. Huge fr for gracious entertaining. $48,900. Call HELEN KRAMER 864-3770/864-5900.

BEXLEY
Super starter. 2 story, 3 bdrms., 1½ baths. 2 car garage. Close to schools and busline. Priced to sell at $49,900. For appt. to see, call MARY LOU CALLANDER 864-3770/231-2030.

PRICE REDUCED
Owner's anxious! Immaculate 3 bed., 1½ bath split w/CA, fam. room, applianced kit., gar., huge private lot. Reynoldsburg's desirable Greentree. PATT NEUBECKER 864-3770/861-5063.

S-P-E-C-T-A-C-U-L-A-R
You'll fall in love with this 3 bedroom stucco ranch that's nestled in a beautiful 1½ plus acre yard which boasts trees, plants & shrubs. Call ANNETTE McLAIN 864-3770/866-5267.

WHITEHALL SCHOOLS
Super starter. 3 bdrm., 1 bath condo. Excellent loan assump. Community pool. Good area close to shopping and buses. Price $23,500. MARY LOU CALLANDER 864-3770/231-2030.

GROVEPORT SCHOOLS
Super sharp bi-level home w/all the amenities. 3 bed., 1½ baths, wbfp, family room, C/A, garage. Beautifully landscaped yard. $54,900. FHA-VA. HELEN KRAMER 864-3770/864-5900.

SUPER RANCH
All brick Ranch on a beautifully landscaped lot. Fully finished Rec. Rm. and Cedar Closet in Basement. Price $50's. Call Jim Hawley 889-2281/889-6550.

10 FAMILY BRICK
Owner will trade or carry financing to qualified buyer. Income potential $11,000. yr. 2 bed units. Tenants pay own utilities $110,000. HELEN KRAMER 864-3770/864-5900.

INDEPENDENCE VILLAGE
Looking for a ranch in Ind. Village? This one has all the extras. Fam. rm. w/wbfp, rec. rm. w/bar, 3 br., 1½ ba 2890 Liberty Bell Ln $80's. STEVE HOPKINS 864-3770/866-7811

OWNER MAY FINANCE
Duplex or single family. New siding. Rehab. half finished Downstairs updated & new wiring & plumbing. Total new kitchen $18 000 HELEN KRAMER 864-3770/864-5900

EAST

LOVELY CONDO
Townhouse. End unit. 3 lg. bedrms., 1½ baths. Tastefully decorated. Almond appliances in kitchen stay. Private back yd. Assumption available. SHIRLEY MARA 864-3770/864-3587.

PRIVACY PLUS
Woods, stream, & one acre. Gorgeous 4 bedrm., 2 bath ranch. formal dining room, gourmet kitchen, fam.rm. w/wbfp, 2 car gar. + $100,000 LORRAINE THALMAN 864-3770/239-8369.

SOUTH-WEST

IMMEDIATE POSSESSION
Newly decorated spacious 2 sty. 4 BR, 1½ baths, din rm, fam rm w/WBFP, bsmt, 2½ car gar, C/A, heat pump, lg lot. Low 60's DELORES SCARBERRY 875-9246/871-2700

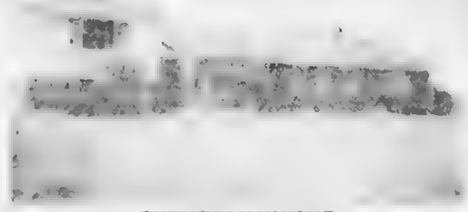

SUBURBAN UNIQUE
3 BR raised ranch on 1+ acres. WB stove in huge FR. WBFP in MBR! Screened in patio, 2½C gar, super family home! Mid 60's MICKEY KRIEGER 875-4776/871-2700

MID 40's
4 BR ranch, 1½ baths, large family rm, walking distance to school, hospital & shopping Loan assumption. FHA/VA JERRY SWANK 870-7420 871-2700

HAWTHORNE WOODS!
Grove City, 4 BR tudor on wooded lot, 2½ baths DR, FR w/FPLC wet bar, stone terraced patio, so peaceful! MARIE WHITE 875-4776/871-2700

EWS
960 25 cents
st edition
Columbus, Ohio

etition

ickly to a
ymas, who
atter.

er COTA's
4 proposed
stop signs,
decorative

reed with
ation signs
for express
n connector
ered buses.
ttering and
front wind-

"We want to color code our entire system to make it simple...to help our customers get around with as much ease as possible,." said Ms. Lundy. To this end pole-mounted signs at bus stops would be color coded with red, blue, or green signs. The sign poles would be equipped with weather proof maps of the city's transit system. A Linden woman suggested the posts be imprinted with braille to assist blind patrons.

The transit system's 406 new buses to be purchased during the next five years would be white with brown and orange decorative stripes, said Ms. Lundy. COTA proposes having the new buses equipped with orange padded seats, she added.

cts the partially assembled motorcycle his team will race
down.

IMPORTED AND DOMESTIC

Italian Food

MEAT AND CHEESE PARTY TRAYS -
FRUIT BASKETS AVAILABLE.

Carfagna's SUPER MARKETS

"The Meat People"

CENTRAL OHIO'S LARGEST INDEPENDENT MEAT PROCESSORS

Since 1937

FALTER'S, VISKING, BONELESS
HAMS FULLY COOKED Whole or Half **1.39** lb.
10 lb. Avg.

FRESH, TENDER
RABBITS **1.79** lb.

BEEF RO
1.99 lb.

LANDMARK, EXTRA LEAN
BOILED HAM **2.29** lb.

FALTER'S
LIVER PUDDING **99¢** lb.

FALTER'S WIENERS

FRESH
CHICKEN BREAST **1.19** lb.

SPARE RIBS Small Lean **1.49** lb.

FREEZER BE

FRONTS	1.39
SIDES	1.49
HINDS	1.79

FREEZER BEEF SOLD HANGING WEIGH
All Beef is guaranteed cut, wrapped,
QUICK FROZEN AND DELIVERED
YOU CAN FINANCE Your purchase with
VISA or MASTER CHARGE

COLE SLAW — NONE BETTER 69¢ lb.
HAM SA — Home Made Tasty, Better 1

FRES
HE,
LETT

U.S. No. 1
ONIONS

FRE
BROC
From Ca

FRESH, CALIFORNIA
CARROTS
3 Pkgs.

U.S. No. 1, California
NECTARINES
69¢ lb.

VISA
1405 E. Du
(Rout
Open 7 Day A Week
Sun. K

Considering A Career in Real Estate? Call 846-0500

NORTHWEST

ARL. RANCH - $60's
Scenic view of the Scioto from the picture windows of this immaculate 3 bedrm 2 bath ranch. Back yard has covered patio & grill overlooking woods. NANCY SHELLY - 294-0867/451-3313.

MINT CONDITION
One owner Arlington 2 story. LR DR. FR. 1st floor laundry. WBFP. D/A. 3 bedrms. 2 baths. thermopane wood window, lots of storage. 2 car garage private patio. HERMAN WILER - 457-5967/451-3313.

"WIDE OPEN SPACES"
80's - quality built 4 bedrms, 2½ baths, 2 car gar. 2 sty. brick & stucco fam. rm., WBFP, gas heat, beautiful lot next to 8 acre park. Lovely neighborhood Call - FERRIS FADEL 457-5014/451-3313

ARLINGTON
Beautiful custom 2 sty 3-4 bdrm., 2½ baths, fam rm., WBFP. C/A. 2½ car garg lg foyer. formal DR. 2 level brick patio on ½ AC DICK SHOVER 891-9200/965-4533

SUBURBAN RANCH
One Half Acre. Fruit Trees, Above Ground Pool Go with 3 BR, 2 bath home Spacious rooms Great Rm./WBFP Formal DR Big Divided basement $72 900 Call Dot Achtner. GRI 889-1905 889-6550

5 ACRES-SCIOTO
Riverfront Contemp—Wooded, ravine & stream, dream site-All pella WU wind . Jenn-Aire range all ceremic counter-tops. earthstone Kit fl Loft in Mast BR, 2 sty WBFP w/heatalator, Geothermal heat & passive Solar-$109 900 Call Sandy Clapham

NORTH

IMMED. POSSESSION
Walk to Arlington shops and bus, 2 sty., LR, DR, eat-in kit., FR, WBFP. 4 bedrms., 2½ baths, CA, rec. rm., fenced yard, 2 car garage, new carpet. Owner moving out of State. HERMAN WILER - 457-5967/451-3313.

$67,500 FHA/VA
This 3 bedrm. home is near Riverside Hospital and St Tim's. Large cozy screened porch, beautiful well kept yard, 2 car garage, new quality carpet. Best buy in the area. Call - ERNIE CARL - 457-7690/451-3313.

ARLINGTON
First floor laundry saves steps in this all stone ranch. Near schools & shopping. LR, DR & dinette. FR. 3 bedrms., 2½ baths, WBFP, C/A, covered patio. 2 car garage. w/opener. Call - HERMAN WILER - 457-5967/451-3313

ARLINGTON RANCH
3 bedrm., 1½ bath. fm. rm., 2 WBFP. C/A, full basement w/4th bedrm. or office. Attractive wood fence lot w/patio. Move in shape...$68.900. Call - PAM TILLING - 486-3831/451-3313

ARLINGTON
Great family home! Large living rm. & dining rm. 4 bedrms., 2½ baths. family rm. den, A/C, 3 WBFP. large wooded lot in lovely Langport Valley. Call - DIANA PEMA 451-4235/451-3313.

GRANDVIEW
Immed. poss. - FHA loan assump. available on this big 2 sty. w/spacious rms., beautiful brick WBFP in liv. rm. formal din. rm., patio. gas grill. Call - NANCY SHELLY - 294-0867/451-3313.

NEW LISTING! $50'S
Sharp-4 yrs. young w/3 bedrms., 1½ baths. cath. ceilings in LR. din. rm., fam. rm., gar. Beautiful wooded lot - immediate poss. Young neighborhood. NANCY SHELLY 294-0867/451-3313.

NEW LISTING
Arlington 47,500 - do you believe it? A neat 3 bedrm., 1½ bath ranch w/1st fl. utility rm., new carpets thru-out., fen. yd. on bus line. Hurry! MARY CONWAY 451-0702/451-3313

OLD TIMBERBROOK
Lovely brick ranch situated in quiet wooded suburban setting minutes from I-70 and I-270 and Western Industrial and Distribution BOB BUELL 885-3975/885-8000.

PRIME ACREAGE
For comm./multi-family development. Approx. 36 43 ac on Sawmill Rd bet #161 and I-270. west side. Poss. owner finan Call BOB/CAROL CLARK [illegible]/885-8000

EXEC. TUDOR DESIGNED
For fam. living or entertain in pub-style 25 x 25 game rm. w/wet bar. 4 BR. 2½ Ba Tasteful decor/landscp. Owner transf 1 owner. BOB/CAROL CLARK 436-3460/885-8000.

A CHARMING
4 level split in Worth. Hills N Features slate entr., extremely lge. fam. rm., 4 bdrms., 2½ baths Located on Fairway Dr Call DARYL SCHORSTEN 885-8000/882-8961 for your appt today

WORTH. SCHOOLS
Immac. ¾ BR spl., 2½ Ba., lge. fam rm. w/WBFP wall plus fin rec rm Good closets. fenced yd. fruit trees and roses. Conven to I-270. See BOB-CAROL CLARK 436-3460 885-8000

GRACIOUS LIVING
Flows thru-out this 4 bdrm. 2 sty on beaut wooded Worth Hills lot Features include nicely fin rec rm . dark room, workroom gas heat. RUTH COOK 846-6433/885-8000

HEAT PLEASING
Beat the hot sun by owning your own home w/a compl. inground pool! Features 3 bdrms., 3 car gar. and CA. In Delaware Cty Call DARYL SCHORSTEN 882-8961/885-8000 for your showing.

NORTH

OLDE SAWMILL
Dublin & Worth. Schools
New Tudor - 1st fl. laundry-$93,900.
3 yr. old Tudor-1st. fl. den-$94,900.
2 story-spotless-gas heat-[illegible]
Fantozzi built-den & laundry-$92,900.
Tudor-in ground heated pool-$119,900.
Exceptional cont.-3 floors-$135,000.
5 bedroom, den, 1st fl. laundry-$102,500
[illegible]

DUBLIN CONDO
Contemporary Condo-Mid $50's. Spiral Staircase to loft overlooking Great Rm., Patio off Bedroom, Trac. Light. Cathedral ceiling. New on market. Call Ann Donley 889-7439 889-6550

ONE OF A KIND
4 BR. 2½ Ba Ranch located in prime NW location includes 1st floor den or office; C/A; Gas Heat; 2 Car Gar. Fam. Rm w/WBFP and more!! Beautiful lands. Lot. Priced only in $70's. Call Larry J. Alvaro. GRI 876-9611 889-6550

$65,900
5 min. from Dublin-Dublin Schools-Over Acre. Ranch w/3 BR. 2 Baths. Country Kitchen. Call Ann Donley 889-7439 889-6550

SOUTHWEST

TWO + ACRES
Country close in - charming 4 BR 2 sty., 2½ baths, C/A, FR w/FPLC, dbl. gar., 16 x 26 bldg., many fruit trees, SW schools, immed. poss. MARIE WHITE 875-4776/871-2700

GROVE CITY
Investment, duplex on deep lot, plus extra lot, over 100' frontage, corner lot, good potential, super location, for details, call MICKEY KRIEGER 875-4864/871-[illegible].

SUBURBAN
BR/stucco, 3 BR 2 sty., 2½ baths, lg. FR, WBFP, fenced yd., 2 C att. gar., 3 C det. gar. SW schools, immed. poss. Upper 60's. ANDY GUYER 875-5974/871-2700

COUNTRY LIVING!
Older 1½ sty. home with lots of character. 3 BR 1 bath, huge country kitchen w/WB stove-authentic barn siding + walltex din. rm., 3 1/3 acres. ELSA BECKLEY 877-9118/871-2700.

JUST INCREDIBLE!
Custom 4 BR split + den! 2 baths, lg. fam. rm. w/WBFP, snack bar + dining area. All appl., drapes, huge liv. rm., cov patio, att. gar., garden. 60's MELANIE REESER 871-4741/871-[illegible]

BRICK TOWNHOME
Hardesty Hts. Largest unit converted to 2 BR, 1800 sq. ft Near new plush carpet, Gas FPLC in LR. Patio w/gas grill, carport Mid 40's. LOUISE JOHNS 878-8533/871-2700

GROVE CITY
New Horizons, new homes w/gas heat. 3 BR ranch & 4 BR 2 sty. Super deluxe features. prime location. 80's & 90's. MARIE WHITE 875-4776/871-[illegible]

GOLFERS PARADISE
Lovely 3 BR 2 bath split on lg treed lot in Grove City. WBFP bsmt., 2 C. garage, covered patio, overlooks golf course & lake. 70's. For more info., call CHUCK OR SANDY SMITH 875-1853/871-2700

IMMEDIATE POSSESSION!
On this lovely all brick ranch situated on ¾ acre lot 4 BR 2 bath. bsmt. finished. WBFP w/heatolator 2 C gar., swimming pool 80's. SANDY OR CHUCK SMITH 875-1853/871-[illegible]

INVESTORS
Super location for new home development! Already zoned! Don't wait too long to call on this one! MICKEY KRIEGER 875-4864/871-2700

NORTHWEST

LAKE FRONTAGE
Just N. of Home Road-Stone and cedar contemp. on 1.2 A-3 BR, 2½ Bath. Just $129.900. Deck off Master Suite. Call & See! Jean Labuhn 481-8554 889-8550.

WORTHINGTON SCHOOLS
All brick ranch. 3 bdrm., 2 baths, fam. rm., WBFP, lge. treed lot, 41 ft. patio. Enjoy country living and city conven. Call BOB KILLIAN 1-289-3453/885-8000.

WORTHINGTON HILLS
Owners anxious for offer on 3 bdrm., 2½ bath home in this prestigious area. Fam. rm. w/WBFP and wet bar, huge fenced back yard. For details call PAT BASSETT 846-6295/885-8000.

A PANORAMIC SCAN
Of beaut. golf course lot is provided from screened porch of this exciting 4 bdrm. 2-sty. in Worth. Hills. Energy efficient and quality built! RUTH COOK 846-6433/885-8000.

EAST

LOVELY TO LOOK AT
In and out! This 3 bdrm. ran. has it all from the inviting 40' rec. rm to the perfectly manicured lawn - plus garage and much more. Just $49 900 FHA/VA FREDA SUGAR 864-3770/864-8939

BEXLEY-PRIME LOCATION
Brick.. double lot...3 bdrm. 2½ baths fin 3rd fl. ..fr...music room. full basement ..2 car garage ..great potential, $84,900 For more info call HELEN KRAMER 864-3770/864-5900.

PUBLIC LIBRARY
AUG 1 1980
COLUMBUS, OHIO

BULK RATE
U.S. POSTAGE
PAID
PERMIT #402
COLUMBUS, OHIO

Columbus Public Library
Box 7020 Station B
Columbus, Ohio 43205

PUBLIC LIBRARY OF FRANKLIN COUNTY
COLUMBUS, OHIO DIVISION

Where the heat goes —'photos' show leaks

One night this winter, while you're sound asleep, your home will be "photographed." These special pictures, called aerial thermographs, could show you next spring why your snow season heating bills were so high.

Every structure in Franklin County will be photographed with infrared film. The resulting thermographs will be offered at neighborhood workshops and experts from the Columbus Department of Energy and Telecommunication and the Franklin County Extension Service will give energy-saving tips. The entire program is free of charge.

The far west side of the county and City of Columbus was photographed this past winter and the first of these workshops have been scheduled in August in Hilliard, Dublin, and the Westside.

The Linden-Northeast and Northland communities will be thermographed this October as soon as night temperatures drop below 34 degrees, explained Anne Meier, the director of the city's Energy and Telecommunication Department.

But the thermography is more than a gimmick to make Columbus homeowners conscious of making their residences energy tight, explained [illegible] the department's project [illegible]

Enlargements of the thermographs reveal underground water lines and even heat rising from the hoods of moving trucks, he said.

While metal roofs can't be analyzed, practically all other roofs can be studied via the thermographs. "The lighter the roof (in the photograph) the greater the probability you are losing more heat than you need to lose," Gray said.

Another message of the thermography project: Making a house weather tight need not be expensive, said Ms. Meier. The workshops will emphasize low-cost energy savers like plastic film for windows, weather stripping and caulking, she said.

"Very few homes are zipped up so tight that there isn't something left over that can't be done," said Gray, adding, "It's a myth that saving energy requires drastic changes in lifestyle or expensive improvements."

All neighborhood workshops should be completed by next spring, Gray said. The thermography work's $18,900 bill is being shared by the city and the county and three student interns, hired with federal CETA monies, are analyzing the thermographs, Ms. Meier said.

Once the thermographs are ready, neighborhood workshop dates for the [illegible] and Northland areas will be sch[illegible]

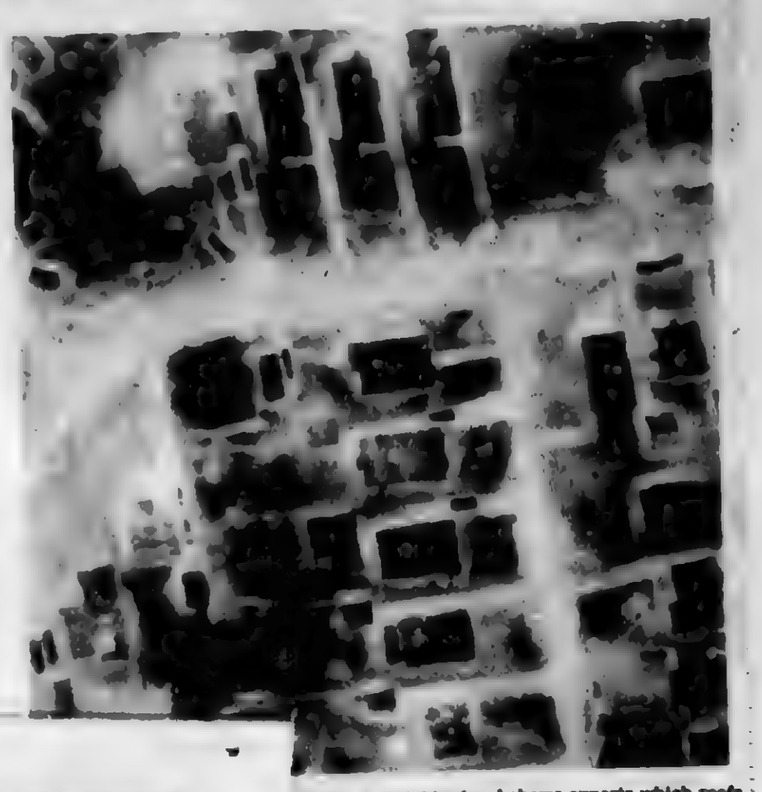

[illegible]letown, O. neighborhood shows experts which roofs [illegible] spot on each roof. These are chimneys.

National Relocation Counseling Center-Call June Brown 436-6660

EAST

PICKERINGTON
Beautiful...spacious tudor...one-third acre...trees...wood windows...6 panel doors...office or 5th bedroom...side load gar...ideal for family & entertaining. $120,000. HELEN KRAMER [redacted]

WALNUT HEIGHTS
3 nice size bedrms. 7 year old tri-level on large beautiful landscaped lot. Perfect size for family w/children. Too many extras to list. Low $50's. CHARLIE GASKILL 864-3770/837-2226

GREAT STARTER
For a young couple that needs room. 3 to 4 bedrms., finished 4 room basement, cent. air, woodburning fireplace, nice size kitchen w/gas range. On a court, near Eastland. Approx. $338 per month. CHARLIE GASKILL 864-3770/837-2226

BERWICK'S "10"
This head-turning executive home is less than you think. 5 bedrms., fam. rm. w/wbfp, country size lot, gigantic master bedrm. w/deck. Don't overlook the best. Call RUBY LIPSCOMB 864-3770/837-7867.

PERFECT CONDITION
Decribes this home. Excellent starter or retirement, 3 bdrms., 1 bath, cent. air, gas heat. Maint. free exterior, storms. Price $36,500 MARY LOU CALLANDER 864-3770/231-2030

GREAT STARTER HOME
Charming 2 bdrm. 1½ sty with rm. for 3rd bdrm. upstairs, plus rec. room potential in basement. Key location on lovely street. Just $39,900 FHA/VA. FREDA SUGAR 864-3770/864-8939

SOUTHWEST

BOAT, FISH, SKI!!
only 25 min. away. 4 BR A-Frame, 3 full baths, 20x24 LR, 24x24 fam. rm., 2 FPLC's, drapes, blinds, private mast. suite, 2 C gar., lot 300' deep. Dock, boathouse. 80's. MELANIE REESER 871-4741/871-[redacted]

INVESTMENT WEST
4 - 1 BR units. Brick tuck pointed & sealed double duplex. Assume land contract for $10,700 down at $272 a month 8% int. Income $700 a month. 40's. JIM RYAN 274-4243/871-2700.

SUPER BUY
12410 Graham Dr., Orient, big price reduction on this 3 BR brick ranch, fam. rm., 2 car gar., huge fenced yard. lo lo 50's. CAROLYN LANE 877-9667/451-[redacted].

$31,900 DUPLEX
Super investment-up rented, live down. 1 BR 1 bath, ref. & stove each. Down has DR, 1½ car block garage. New roof & gutters. Washer & dryer stays. LOUISE JOHNS 878-8533/871-2700

MOBILE HOME PARK
Investors this is a real money maker that requires a minimum of upkeep and time for your investment dollar. Call for additional facts. ANNETTE McLAIN [redacted]

HARDESY HEIGHTS
Super nice townhouse. Features 3 bdrms., 1 full, 2 half baths, wbfp in rec. room, private patio, community pool and tennis courts. MARY LOU CALLANDER 864-3770/231-2030.

EAST

2 YRS. YOUNG
A prestigeous & immaculate 3 bdrm. home, cath. ceiling & open concept. lg. family rm. w/fuel saving "Buck Stove" priced @ $72,900. MARY JANE JOYCE 891-9200/855-7462.

8½% ASSUMP.!
All brick 3 bdrm., 2 bath ranch., 16x32 inground pool w/privacy fnc., cov. patio, decorated with excellent taste! Call Now! MARY JANE JOYCE 891-9200/855-7462.

SPACIOUS SPLIT
in Yorkshire. Walk to swim club, bus, shops. Trees & flowers abound in yd. Very lg. kitchen & eating area. Loads of storage rm. PHYLLIS CRAMER 846-[redacted]

PRICE REDUCED
$2,000 on this sparkling 3 bedrm. split. Features country kitn., cent. air, fam. rm., 2½ car gar, expertly decorated and landscaped inside & out. MIKE COONEY 846-0500/237-9055.

STOP & START HERE $50,900
Stop & take a look at this lovely 3 bedrm., 1 bath split in Three Rivers. Storm window & doors only 1 yr. old. A-1 condition! FHA-VA + Loan Assumption. DOT PASDEN 846-0500/855-6945.

TRULY A BEAUTY
Inside & out. Mint condition. Large beautiful lot leading to stream. Formal dining room, 2½ story, 4 bdrm., 2½ bath. Fully carpeted. Dream home. Mid $40's. Reynoldsburg area-a must see. PAT ALLEN 476-1800/855-1531.

1½ ACRE LOT
Build in Gahanna. New construction area. Priced right at $12,000 CALL-LUCY SEEDS 476-1800/471-4475.

JUST LISTED
Split 4 level, brand new home for only $57,900 in Independence Village Truly the best buy for the money anywhere East. It has it all CALL-DON & SUE GEHRET 476-1800/471-0457.

EAST

NICE STARTER
Small 4 bdrm., 1 bath, 1½ story, 2½ car garage. In good location. Chain-link fenced yard. Big trees. Outside newly painted. Walking distance to schools. Priced mid $30's. PAT ALLEN 476-1800/855-1531.

ASSUME
This 9½% loan on a very clean, always rented duplex. 2 & 3 bdrms., 1½ baths, A/C, alum siding, bsmt. See it! Call JOE HANES 864-3770/1-366-2032.

GROVEPORT SCHOOLS
New listing. Excellent loan assump. 2 sty. 4 bdrms., 2½ baths. Cent. air, fam. rm. w/wbfp, bsmt., patio, fenced yard. Owner is transferred. MARY LOU CALLANDER 864-3770/231-2030

$5,200. LOAN ASSUMP.
To qualified veteran. 9½% int., $319 mo. Sharp ranch. Mint condition. 3 bedrooms, covered patio, 1½ gar. $41,900. FHA/VA. Let's talk. Call HELEN KRAMER 864-3770/864-5900.

ROOM FOR THE FAMILY
4 bedrooms + den or office. This totally main-free home is sparkling w/plush carpet, custom drapes and walltex. Huge fr for gracious entertaining. $48,900. Call HELEN KRAMER 864-3770/864-5900.

BEXLEY
Super starter. 2 story, 3 bdrms., 1½ baths, 2 car garage. Close to schools and busline. Priced to sell at $49,900 For appt. to see, call MARY LOU CALLANDER 864-3770/231-2030

PRICE REDUCED
Owner's anxious! Immaculate 3 bed., 1½ bath split w/CA, fam. room, appianced kit., gar., huge private lot. Reynoldsburg's desirable Greentree. PATT NEUBECKER [redacted].

S-P-E-C-T-A-C-U-L-A-R
You'll fall in love with this 3 bedroom stucco ranch that's nestled in a beautiful 1½ plus acre yard which boasts trees, plants & shrubs. Call ANNETTE MCLAIN 864-3770/866-5267.

WHITEHALL SCHOOLS
Super starter. 3 bdrm., 1 bath condo. Excellent loan assump. Community pool. Good area close to shopping and buses. Price $23,500. MARY LOU CALLANDER 864-3770/231-2030.

GROVEPORT SCHOOLS
Super sharp bi-level home w/all the amenities. 3 bed., 1½ baths, wbfp, family room, C/A, garage. Beautifully landscaped yard. $54,900. FHA-VA. HELEN KRAMER 864-3770/864-5900.

SUPER RANCH
All brick Ranch on a beautifully landscaped lot. Fully finished Rec Rm. and Cedar Closet in Basement. Price $50's. Call Jim Hawley 889-2281/889-6550.

10 FAMILY BRICK
Owner will trade or carry financing to qualified buyer. Income potential $11,000. yr. 2 bed units. Tenants pay own utilities $110,000 HELEN KRAMER 864-[redacted]

INDEPENDENCE VILLAGE
Looking for a ranch in Ind. Village? This one has all the extras. Fam. rm. w/wbfp, rec. rm. w/bar, 3 br., 1½ ba 2890 Liberty Bell Ln $60's STEVE HOPKINS [redacted]

OWNER MAY FINANCE
Duplex or single family. New siding. Rehab. half finished. Downstairs updated & new wiring & plumbing. Total new kitchen. $18,000 HELEN KRAMER 864-3770/864-5900

EAST

LOVELY CONDO
Townhouse. End unit. 3 lg. bedrms., 1½ baths. Tastefully decorated. Almond appliances in kitchen stay. Private back yd. Assumption available. SHIRLEY MARA 864-3770/864-3587.

PRIVACY PLUS
Woods, stream, & one acre. Gorgeous 4 bedrm., 2 bath ranch. formal dining room, gourmet kitchen, fam.rm. w/wbfp, 2 car gar. + $100,000. LORRAINE THALMAN 864-3770/239-8389.

SOUTH-WEST

IMMEDIATE POSSESSION
Newly decorated spacious 2 sty. 4 BR, 1½ baths, din rm, fam rm w/WBFP, bsmt, 2½ car gar, C/A, heat pump, lg lot. Low 60's DELORES SCARBERRY 875-9246/871-2700

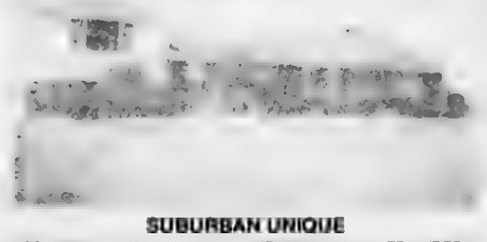

SUBURBAN UNIQUE
3 BR raised ranch on 1+ acres. WB stove in huge FR, WBFP in MBR! Screened in patio, 2½C gar, super family home! Mid 60's MICKEY KRIEGER 875-4776/871-2700

MID 40's
4 BR ranch, 1½ baths, large family rm, walking distance to school, hospital & shopping. Loan assumption. FHA/VA JERRY SWANK 870-7420 871-2700

HAWTHORNE WOODS!
Grove City, 4 BR tudor on wooded lot, 2½ baths DR, FR w/FPLC wet bar, stone terraced patio, so peaceful! MARIE WHITE 875-4776/871-2700

EWS
960 25 cents
st edition
Columbus, Ohio

etition

[illegible]ickly to a [illegible]mas, who [illegible]tter.

[illegible] or COTA's [illegible] proposed [illegible]top signs, [illegible] decorative

[illegible]eed with [illegible]ation signs [illegible] for express [illegible] connector [illegible]ered buses. [illegible]ttering and [illegible] front wind-

"We want to color code our entire system to make it simple...to help our customers get around with as much ease as possible," said Ms. Lundy. To this end pole-mounted signs at bus stops would be color coded with red, blue, or green signs. The sign poles would be equipped with weather proof maps of the city's transit system. A Linden woman suggested the posts be imprinted with braille to assist blind patrons.

The transit system's 408 new buses to be purchased during the next five years would be white with brown and orange decorative stripes, said Ms. Lundy. COTA proposes having the new buses equipped with orange padded seats, she added.

[illegible]cts the partially assembled motorcycle his team will race [illegible]own.

IMPORTED AND DOMESTIC

Italian Food

MEAT AND CHEESE PARTY TRAYS
FRUIT BASKETS AVAILABLE.

Carfagna's
SUPER MARKETS

"The Meat People"
CENTRAL OHIO'S LARGEST
INDEPENDENT MEAT PROCESSORS

Since 1937

FALTER'S, VISKING, BONELESS
HAMS Whole or Half
FULLY COOKED
10 lb. Avg.
1.39 lb.

FRESH, TENDER
RABBITS 1.79 lb.

BEEF ROASTS
1.9

FREEZER
FRONTS 1
SIDES 1
HINDS 1
FREEZER BEEF SOLD HANGING
All Beef is guaranteed cut, wr
QUICK FROZEN AND DELIV
YOU CAN FINANCE Your purch
VISA or MASTER CHARG

COLE SLAW
NONE BETTER 69¢ lb.

HA
Home M
Tasty, B

U.S. No. 1
ONIO

BR
Fro

FRESH, CALIFOR
CARROT
3 Pkgs.

U.S. No. 1, Californ
NECTARINI
69¢

1405 E.
Open 7 Day A We

LANDMARK, EXTRA LEAN
BOILED HAM
2.29 lb.

FALTER'S
LIVER PUDDING 99¢ lb.

FALTER'S WIENERS

FRESH
CHICKEN BREAST
1.19 lb.

SPARE RIBS
Small Lean
1.49 lb.

A Message From the President–

Brian P. Donahue

The 1980's have begun, and for Donahue Realtors, the decade promises to be one of outstanding growth and expansion. Columbus is one of the top growth cities in the country, and we at Donahue Realtors are committed to serve the ever-growing population with innovative programs and an aggressive outlook for our entire company.

1980 has already seen the establishment of the new Donahue Corporate Centre at 65 E. Wilson Bridge Road in Worthington. Our Dublin office has opened and is actively involved in the Dublin community. 1980 marks the first anniversary of our Grove City office. Our New Homes Division is actively developing many new areas of prestigious homes and condominiums.

A major increase in business has forced the expansion of the Northeast office with construction to be completed during the month of August.

Our corporate office has instituted a V.I.P. program, presenting to highly qualified sales associates the opportunity for achievement in specialized areas. These associates qualify for the titles Certified Residential Consultant (CRC) or Certified Commercial Consultant (CCC), and are able to offer expertise in these highly specialized areas. These Donahue V.I.P.'s have their own support staff and facilities to provide exceptional assistance in residential and commercial endeavors.

Several innovative marketing programs introduced by Donahue Realtors this year, to assist customers with special problems created by the economic conditions, and Donahue associates are receiving continual training and reinforcement in areas requiring up-to-the-minute marketing knowledge.

Others may be standing still, but Brian P. Donahue Realtors are on the move, committed to the 80's and committed to serving you the best way possible.

SPRUCE-UP PROGRAM

The Better Your Home Looks, The Better It Sells!

First Impressions Are Important...

When a prospective buyer first sees your home, he will immediately form an opinion about it. If your home is neat, clean and attractive, that first impression will be favorable and your home will sell faster and command a higher selling price.

Donahue Can Help...

Donahue's "Spruce-Up" Program helps you get your home in shape to attract the best potential buyers.

Good Advice...

We'll go through your home and point out the areas where a little bit of "Spruce-Up" can mean a big difference in the appearance of your home.

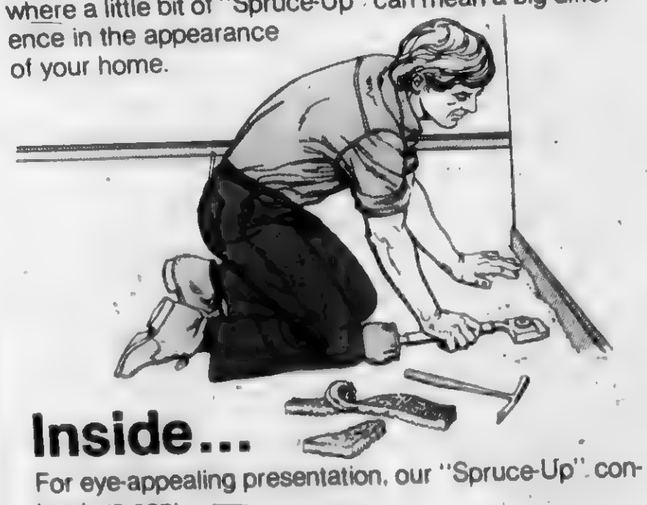

Inside...

For eye-appealing presentation, our "Spruce-Up" contractors can:

- Paint
- Clean or replace carpet
- Wallpaper and Walltex
- Install resilient flooring
- Repair or replace ceramic tile
- Make minor plumbing repairs

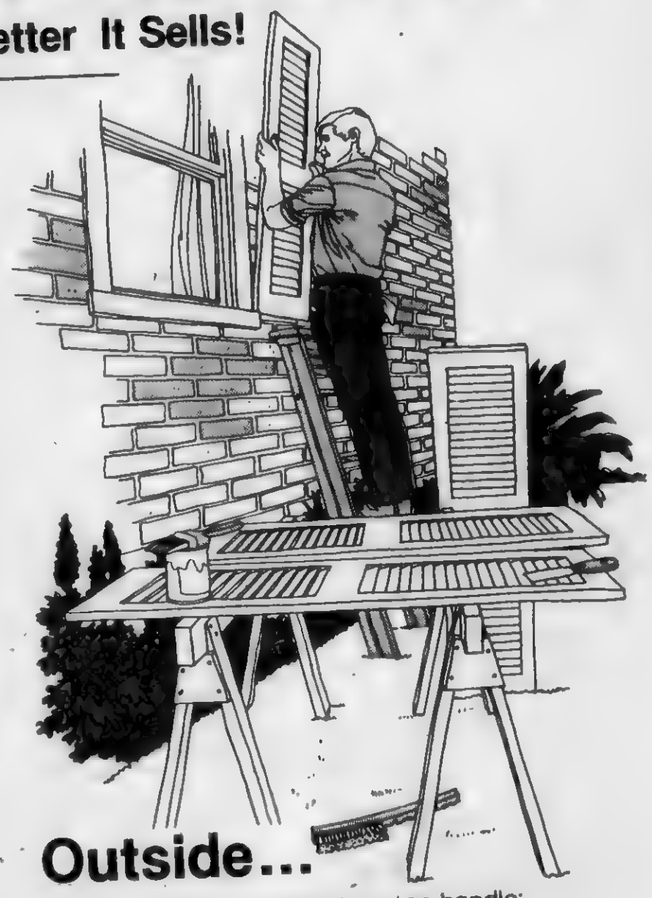

Outside...

Our "Spruce-Up" contractors can handle:

- Hedge trimming
- Roof repair
- Exterior painting
- Driveway repair
- Lawn improvement

and other maintenance work to show your home off to its best advantage.

For A Minimal Fee...

The "Spruce-Up" Program can be supplemented through Donahue's Equity Advance, thus eliminating the necessity of out-of-pocket expense.

CALL MR. GREEN 436-6660

PUBLIC LIBRARY
AUG 1 1980
COLUMBUS, OHIO

BULK RATE
U. S. POSTAGE
PAID
PERMIT 6602
COLUMBUS, OHIO

Columbus Public Library
Box 7020 Station B
Columbus, Ohio 43205

LIBRARY OF FRANKLIN COUNTY
COLUMBUS
OHIO DIVISION

Roger Gray, project planning assistant with the Columbus Department of Energy and Telecommunication, studies a thermograph of a West Columbus neighborhood.

Where the heat goes —'photos' show leaks

One night this winter, while you're sound asleep, your home will be "photographed." These special pictures, called aerial thermographs, could show you next spring why your snow season heating bills were so high.

Every structure in Franklin County will be photographed with infrared film. The resulting thermographs will be offered at neighborhood workshops and experts from the Columbus Department of Energy and Telecommunication and the Franklin County Extension Service will give energy-saving tips. The entire program is free of charge.

The far west side of the county and City of Columbus was photographed this past winter and the first of these workshops have been scheduled in August in Hilliard, Dublin, and the Westside.

The Linden-Northeast and Northland communities will be thermographed this October as soon as night temperatures drop below 34 degrees, explained Anne Meier, the director of the city's Energy and Telecommunication Department.

But the thermography is more than a gimmick to make Columbus homeowners conscious of making their residences energy tight, explained Roger Gray, the department's project planning assistant. Citizens attending the workshops will receive energy conservation handouts and the thermographs will, in most instances, show where a house's roof needs additional insulation or even which windows need to be sealed and caulked, Gray said.

The October flights contracted with Mead Technology Laboratories of Dayton, O., must be done when temperatures are at or below freezing, when there is low humidity, little wind, minimal cloud cover and no snow or water on roofs, Gray said. Columbus will be covered by north-south flights. For example, Frisbee Drive will be photographed on sweeps 58 and 59.

"It's amazing what we can pick up," Gray told The News. One home's roof looked tight except a small corner where the thermograph was showing heat rising from the house. When the home's owner saw the photo he recalled that was the only spot in his attic that he couldn't get to when he insulated his roof several years ago, Gray said.

Enlargements of the thermographs reveal underground water lines and even heat rising from the hoods of moving trucks, he said.

While metal roofs can't be analyzed, practically all other roofs can be studied via the thermographs. "The lighter the roof (in the photograph) the greater the probability you are losing more heat than you need to lose," Gray said.

Another message of the thermography project: Making a house weather tight need not be expensive, said Ms. Meier. The workshops will emphasize low-cost energy savers like plastic film for windows, weather stripping and caulking, she said.

"Very few homes are zipped up so tight that there isn't something left over that can't be done," said Gray, adding, "It's a myth that saving energy requires drastic changes in lifestyle or expensive improvements."

All neighborhood workshops should be completed by next spring, Gray said. The thermography work's $18,900 bill is being shared by the city and the county and three student interns, hired with federal CETA monies, are analyzing the thermographs, Ms. Meier said.

Once the thermographs are ready, neighborhood workshop dates for the Linden and Northland areas will be announced. Meanwhile owners of large apartment complexes and commercial buildings will be able to call the Energy and Telecommunication Department at 222-7750 for appointments to see photos of their structures.

This thermograph of a Middletown, O. neighborhood shows experts which roofs are leaking heat. Note the white spot on each roof. These are chimneys.

THE NEWS
55th Year-No. 48 Wednesday, July 30, 1980 25 cents
linden-northeast edition
Your Neighborly Newspaper Columbus, Ohio

COTA meeting reaps complaints, petition

COTA came to talk about bus seat colors and sign lettering.

About a dozen Northeast Columbus citizens came to talk about improving transit service and a new bus route.

One woman complained she can use the Oakland-Weber cross-town bus to travel from Linden to Riverside Methodist Hospital but if her appointment continues beyond 6:40 p.m., she said, "I can't get home." That's when the last Oakland-Weber bus leaves Riverside for the day.

This woman said Columbus "must be an anti-religious town" because Sunday bus service is not available for persons to get to and from church services.

Several more charged "elite neighborhoods" like Upper Arlington receive better, cleaner, more modern buses on its routes while Cleveland Avenue's route is outfitted with the fleet's oldest, non air-conditioned vehicles.

Meanwhile members of the Willow Springs Civic Association presented a 96-name petition requesting bus service on McCutcheon Road from Sunbury to Stelzer roads.

The comments came at the third of six July Citizen Involvement Meetings scheduled throughout Columbus by the Central Ohio Transit Authority (COTA). The July 23 meeting was convened at the Northern Lights Branch of the Public Library of Columbus and Franklin County.

Comments gathered at the citizen involvement hearings are to be relayed to the COTA Planning Committee, a subgroup of COTA's Board of Trustees.

In response to the comments from Northeast Columbus bus riders, B.J. Lundy, COTA's public information coordinator, said COTA may consider running Sunday morning buses to churches.

As for the charge of vehicle favoritism, COTA daily assigns buses to routes at random, responded Bill Bownas, COTA's manager of management information systems. Buses are assigned to driver's from COTA's two garages as the drivers clock in, he said. Of COTA's 31 newest buses, 16 were assigned to COTA's Cleveland Avenue garage and 15 went to the transit system's West Broad Street staging area, he added.

And, he emphasized, it is illegal to discriminate through the assignment of public transit buses.

Buses on the Cleveland Avenue route are old because most of the buses in Columbus's transit system are old. For instance, 19 buses still in service are 22 years old, he said. Air conditioning and electrical systems on many of the older buses are worn, he added.

"There is no discrimination of putting all the nice buses in Upper Arlington or putting all the bad buses on Cleveland Avenue," said Bownas.

NEW ROUTE?

Allen Suggs, president of the Willow Springs Civic Association, told COTA officials, "We need transportation between Stelzer and Sunbury."

Families in several small subdivisions along McCutcheon Road could use bus service to get to shops and to work, Suggs said.

"We can respond rather quickly to a request like this," said Bownas, who promised to check into the matter.

COLORS & SIGNS

The top order of business for COTA's meeting was a discussion of proposed bus destination signs, bus stop signs, and vehicle seat colors and decorative exterior stripes.

The local citizens agreed with COTA's choice of blue destination signs for local service routes, red for express routes, green for cross-town connector routes, and black for chartered buses. All signs would have white lettering and be mounted over the bus's front windshield.

"We want to color code our entire system to make it simple...to help our customers get around with as much ease as possible,." said Ms. Lundy. To this end pole-mounted signs at bus stops would be color coded with red, blue, or green signs. The sign poles would be equipped with weather proof maps of the city's transit system. A Linden woman suggested the posts be imprinted with braille to assist blind patrons.

The transit system's 408 new buses to be purchased during the next five years would be white with brown and orange decorative stripes, said Ms. Lundy. COTA proposes having the new buses equipped with orange padded seats, she added.

COTA's Bill Bownas discusses proposed signs for the transit system's 408 new buses, all to be purchased within the next five years.

Racer prepares cycle for 24—hour ordeal

By James Waldsmith

From the street Mike Langford's home looks much like all the others in this quiet Linden neighborhood.

But in the driveway near a garage tucked at the rear of the house, a visitor notices something unusual—10 motorcycles. In the garage automobiles have been replaced by cycle engines, tires, shocks, and the miscellaneous paraphernalia of motorcycle racing.

Mike Langford, clutching a walking cane, inspects a motorcycle chassis that when finally assembled he hopes will bring his team a national title at this weekend's 24-hour endurance race at Nelson Ledges near Youngstown, O.

This would have been rider Langford's eighth straight 24-hour ordeal at the road racing course that attracts serious cyclers from throughout the nation and Canada. This year, he goes to Youngstown not as a rider but as crew chief of his team.

He's lucky to be going at all, he admits.

Just a few weeks ago at the annual Charity Newsies Columbus Dirt Track motorcycle race. Langford was "run over by a chopper creep," and thrown into a hospital with numerous broken ribs, punctured lung and spleen, and injured hip.

Seated on a portable hospital bed, temporarily set up in his living room, Langford is intense. He glosses over his injuries as if speaking of someone else and instead talks of Youngstown and of winning.

"Nelson Ledges is a great road racing course with snakes and curves. But there are no lights on the course and at night every motorcycle carries its own.

"I came close to winning two years ago when we ran 10th on a 250 Yamaha over much bigger bikes. We lost the transmission 22 hours into the race.

"We hope to go the entire 24 hours this year without any problems and we're going to win."

As the crew chief for Team Panic, Langford says he will coordinate the cycle, the pit crew, and the riders. "Whatever I say goes," he says.

Team Panic will enter a modified racing cycle owned by a Youngstown man. Kneeling beside the machine, Langford explains the motorcycle is built two to four inches lower to the ground than a street bike and the front end is nearly two inches lower, all to maximize stability. "The motor has been extremely modified," he notes, admitting the team is gambling that its choice of air cooled "top end" will prove more durable than the more often preferred "water cooled" engine jacket.

"The name of the game is endurance" as the cycles hit 130 to 140 miles an hour in the straightaways, he says. Average speed for the course is 80 to 95 miles an hour.

"The idea is to go with the fewest stops for gas and tire changes," Langford adds. Team panic is hoping for 15 miles to the gallon and no more than three complete tire changes. The cycle carries a six and a half gallon fuel tank and tires take three minutes to change.

The motorcycle must finish with either the original motor or with the original frame. Anything else and one of these two components can be changed as often as necessary, Langford says.

The assistant manager of a motorcycle shop, Langford switched from automobile racing to motorcycles eight years ago and today participates in about 10 to 15 races a year.

To prepare for Youngstown, Langford and other members of Team Panic used their vacation time to concentrate two weeks on getting their cycles, and themselves, in shape.

Not only must the machine be able to perform, says Langford, but the riders and crew "must be psyched to win."

"This year we're going to win. That's the only attitude you can have."

Mike Langford inspects the partially assembled motorcycle his team will race this weekend in Youngstown.

JUL 1980

THE NEWS

• Linden-Northeast edition • Northland edition

YOUR NEIGHBORLY 'HOMETOWN' NEWSPAPERS
COMBINED CIRCULATION OVER 41,000

Published every Wednesday
by The Linden News Publishing Co., Inc., Don E. Cimaroli, President/Publisher
5176 Sinclair Rd., P.O. Box 24459, Columbus, O. 43224

ADVERTISING AND EDITORIAL
PHONE NUMBER IS NOW...846-7750

Tom Forsythe, Vice President/General Manager
Del Evans, Operations

Ron Boyd, Advertising Manager
James Waldenith, News Director
Andy Schut, Circulation Manager
Circulation Phone 267-9976 or 267-0384

Bookkeeping Phone No. 267-0880

Deadlines: Display Ads-Friday 5 p.m.
Single Classified Ads-Monday, 6 p.m
General News-Friday, 5 p.m.
Church, Scout, Elementary School, PTA
And Wedding & Engagement notices
5 P.M. Thursday

The News reserves the right to refuse any advertisement, to delete objectionable words or phrases, and will not be responsible for checking accuracy of items submitted for publication or for more than one wrong insertion of advertising copy.

NewScripts

School sale

In the market for a school?

Walford Elementary School, 1915 E. Cooke Rd., may be put up for sale Aug. 19 by the Columbus Board of Education. Superintendent of Schools Jospeh Davis recommended Walford and 16 other properties be sold.

Davis asked the board to appraise and sell at auction 10 buildings, including Walford School, and sites as well as sell to the City of Columbus or to public agencies six other properties.

Davis said, "The sale of excess property is necessary because of declining enrollment and runaway inflation. It generates money that can be used to improve buildings that remain open. I see these transactions as an opportunity to prove this school system can adapt to change in a constructive way."

Factors relating to the disposition of surplus property include enrollment projections, future school district boundaries, desegregation mandates, energy utilization, and school district reorganization.

The school district has already grossed $429,000 on properties sold since 1978 and is expected to gross $679,000 from property sales yet to be closed. Annual income from the lease of nine buildings is $256,006.

Longest train

June 29 local model train buffs tried to build the world's longest toy electric train. The after-hours attempt at Northland Mall failed.

This past Sunday 10 Lionel locomotives pulled 751 boxcars on a 2,000 foot-long straight away on a street at Rickenbacker Air National Guard base to claim the world title.

Friends of Stewart Roberts reworked the project after the June attempts (a straight away was favored Saturday over an oval used at the mall and locomotives were spaced along the train every 75 cars) to make the train succeed.

After 13 attempts a train of 525 boxcars plus caboose on the 14th try chugged its own distance to break a world record set in 1978 by a New Jersey train club, said Robert Cloud, a Northland resident who helped enginner the project.

A longer train, 751 cars, was placed on the track and on the ninth attempt it pulled its own distance in five minutes and 32 seconds, Cloud said.

Cloud attributed the successful effort to better cooperation among track observers and power pack controllers.

Carriers paddle

News carriers paddled the Big Darby Creek this past Thursday as winners of a recent carrier contest. The group and adult chaperones canoed from Trapper John's Livery and had a picnic along the river.

Carriers of the Linden-Northeast and Northland News who qualified for the holiday included Jenni Brigner, Donnie Lewis, Kevin Kelly, Walt Bernacki, Todd Shipton, Chris Lowden, Anne Spurgeon, Barbara Long, Julia Davis, Carolyn Pryor, Pat Ayotte, Matt Ayotte, Valerie Pierce, James Helpman, Heather Randles, and Michele Randles.

Chaperones were Andy Schut, Mike Blevins, Shawna Davis, Elizabeth Bode, Keith McCallum, and Jim Marshall.

Teacher anchors

New co-anchorman at WBNS-TV taught three years at Brookhaven High School.

Dave Kaylor, formerly with the CBS affiliate in Nashville, Tenn., was named to the Channel 10 co-anchor spot on the 11 p.m. and the anchor job on the 7 p.m. news broadcast by Larry Maisel, news director.

Kaylor begins work on the air Aug. 18.

Originally from Sandusky, O., Kaylor earned degrees in education at The Ohio State University, was a member of the OSU Marching Band, before teaching at Brookhaven.

He has worked at a radio station in Circleville, O. and in television news in Lima and Toledo.

Married, Kaylor has two children.

Dropout in

Albert Tucker was a 17-year-old high school dropout.

That was in La Grange, Ga.

Today he's completing course work to earn his diploma and looking forward to a career involving computer technology.

Earlier this summer Tucker relocated to Northeast Columbus from Georgia where he had been employed in a cotton mill. His uncle recommended he check Columbus 70001, a non-profit program funded through the Franklin County Manpower consortium to assist high school dropouts prepare for and find unsubsidized jobs in private industry.

This past week Tucker was among 100 youths from nine states to compete in the Central Regional Yough Employment Training Seminar in Columbus. He received a certificate of personal development.

Beth Messiah

Beth Messiah congregation has moved to new facilities in Northland. All services will be conducted at 1972 Brimfield, directly off Beechcroft Road, two blocks south of Rt. 161.

Beth Messiah Congregation was established in 1977 to help serve the spiritual needs of the Jewish community. Beth Messiah Congregation is an autonomous, non-affiliated congregation which frequently shares activities with other Messianic congregations in Cincinnati, Lima, Canton, Cleveland, and Youngstown.

Services are led by Congregational Leader Elliot Klayman, and often include other nationally-known speakers active in Messianic Judaism. The Siddur is incorporated into the Friday evening Shabbat service and borrowing of some of the traditional Shabbat elements from the home to the sanctuary, such as the lighting of the candles and the blessing of the challah and wine, is also in keeping with congregation's tradition.

Shabbat services are at 7:30 p.m. Fridays, and Sunday morning services are held at 10:45.

Friday, Aug. 8 at 7:30 p.m., Beth Messiah will present the musical group "Israelight," of the Los Angeles-based organization, Jews for Jesus. Israelight performs concerts throughout the United States and abroad and has recorded two albums.

Robert Shamansky

Devine Opponent

A Bexley resident and Columbus attorney, Robert Shamansky, 525 S. Drexel Ave., has announced his candidacy for the 12th Congressional District seat held by Samuel Devine.

A Democrat, Shamansky, 52, graduated from Bexley High School in 1944 and The Ohio State University in 1947. He earned his law degree at Harvard University in 1950. During the Korean Conflict he was in the U.S. Army Counter-Intelligence Corps.

He is associated with Feibel, Feibel, Shamansky & Rogovin, attorneys.

Shamansky is president of the Columbus Association of Performing Arts, a member of the Development Committee of Greater Columbus, and has been involved with the Catholic-Jewish Relations Sub-Committee, the Columbus Urban League, and the International Council of Mid-Ohio.

He was a member of the Democratic National Committee staff in Washington, D.C. during the Kennedy administration and has been a past chairman of the Franklin County Democratic Convention.

Kids clean the avenue

While 200 youths, hired this summer by the City of Columbus, are cleaning up Cleveland Avenue south of Hudson Street, younger kids from St. Stephen's Community House pitched in this past Thursday.

The St. Stephen's youths are earning their fares for a day at King's Island Amusement Park. Helping is the Cleveland Avenue location of Arthur Treacher's Restaurant.

The firm has donated its lot for weekly Friday afternoon car washes and this past week gave the St. Stephen's group $30 to pick up trash along a four block stretch of Cleveland.

"These projects are good for the kids and good for the community" said Store Manager Tim Reed. After work, the youngsters are treated to free fish sandwiches and ice cold pop.

Meanwhile through HIRE 1000, Columbus has offered summer jobs to men and women aged 16 to 19. Two hundred of these youths, with brooms, shovels, and bags donated by Cleveland Avenue merchants, are cleaning up the business strip from Second Avenue to Hudson, said Robert Millikin, commercial revitalization coordinator with the Columbus Department of Development.

The six-week summer work program is costing $700,000 with most of the tab being picked up by the federal Community Development Act program and other federal funding sources, he said.

Cleveland Avenue is one of six commercial strips in Columbus to benefit from the program this summer and locally the youths are sweeping sidewalks and cutting weeds as well as picking up litter.

On the average an adult supervisor is assigned to every 10 youths, Millikin said

Reed leads one of two groups of youngsters from the St. Stephen's Community House during an afternoon clean-up effort along Cleveland Avenue

Tim Reed gives kids plastic trash bags to get them ready for a Cleveland Avenue clean-up effort this past week.

COUPON
BINGO
DeSales High School
4212 Karl Rd. 268-6629
Every Tuesday 7 p.m.
And Sunday 4 p.m.
Doors Open One Hour Before
Game Starts
GOOD BINGO PAYOFFS
Package Of 6 Cards For $5.00
With This Coupon 1 Free Card Per Pack!

Belair's
LOVE FURNITURE
Where people shop for quality and don't mind paying a little less
2600 MORSE RD.
1 mile east of Northland
OPEN DAILY 10-9
SUN. 1-5
471-5682

NORTHRIDGE PHARMACY
3671 Karl Rd.
Call
263-5244

Janice's Beauty Salon
Howey & Weber
Janice Mason, Owner
268-3588
Call for Appointment

KENWORTH BEAUTY SALON
1800 E. Kenworth 268-2444
1 Street South of Oakland Pk. W. of Cleve.
Sharon Bland, Owner

ATTEND THE
RELIGIOUS SERVICE OF YOUR CHOICE
THIS WEEK

ST. AUGUSTINE CHURCH
1550 E. Hudson St.
MASSES
Saturday 5 p.m.
Sunday 8 a.m. & 10 a.m.

McKENDREE UNITED METHODIST CHURCH
3330 Cleveland Ave.
267-8411
Rev. Robert D. Lovell
Worship Services:
8:30, 10:45 a.m.
Church School
9:30 a.m. all ages

CHRIST THE KING LUTHERAN CHURCH
1294 E. Dublin-Granville Rd.
885-9991
Pastor, Bob Swanger
Services - 8:45 a.m. & 11 a.m.
Sunday Sch. & Bible Study
All Ages - 10:00 a.m.

NORTHEAST CHURCH OF CHRIST
1889 Genessee Ave.
475-3917 263-9611
Glen Wheeler, Minister
Rex Robinson, Youth Minister
BIBLE SCHOOL 9:30 a.m.
MORNING WORSHIP
10:30 a.m.
YOUTH ACTIVITIES 6 p.m.
EVENING WORSHIP
7:00 p.m.
MID WEEK WED. 7 p.m.

NORTH LINDEN UNITED BRETHREN IN CHRIST
2161 Lehner Rd.
471 8245
9:30 a.m. Sunday School
10:35 a.m. Worship Service
7 p.m. Eve. Worship
7:30 p.m. Wed. prayer Service

LINDEN CHURCH of the NAZARENE
1743 E. Lakeview Ave.
263-8448
Sunday School 9:30 a.m.
Morning Service 10:30 a.m
with Children's Church
Evening Service 7:00 p.m.
Mid-week Wed. 7:30 p.m.
Ken Carney, Pastor

CHRIST CHURCH
(United Presbyterian)
4220 Cleveland Avenue
471-6724; 6742
Co-Pastors
Clinton E. Kinney
Richard H. Campbell
CHURCH SCHOOL 9 a.m.
CHURCH SERVICE 10:15

ST. ANDREW U. PRESBYTERIAN CHURCH
1450 E. Granville Rd.
885 7409
Worship & Church School
10:00 a.m.
Child care provided
Pastor-Howard C. Dhonau

MAIZE MANOR UNITED METHODIST
3901 Maize Rd.
267-4139
Church School 9:45 a.m.
Worship Service
8:30 & 11 a.m.
Rev. Lowell Nelson

LINDEN UNITED METHODIST CHURCH
Minnesota at Greenwich
252-1545
Rev. Lynn Rainsberger
Mrs. Lois Hughes,
Parish Asso.
Sunday School-9 a.m.
Worship-10 a.m.

OAKLAND PARK UNITED METHODIST CHURCH
994 Oakland Park Ave.
Telephone: 261-7470
Dr. Paul L. Yeun, Pastor
Church School 9:15 a.m.
Worship 10:30 a.m.
Youth Fellowship 6 p.m.

CHURCH OF THE GOOD SHEPHERD UNITED METHODIST
6176 Sharon Woods Blvd.
891-5043
Rev. Wm. E. Burley
9:30 a.m. Church School
11:00 a.m. Worship Service
Additional summer worship at 8:30 a.m.
All facilities accessible to the handicapped

COLUMBUS BAPTIST TEMPLE
2956 Cleveland Avenue
263 1761
Dr. Richard Henkins, Pastor
9:45 a.m. Sunday School
11 a.m. Morning Worship
6 p.m. Evening Services
Wed. 7:30 p.m.
Prayer Meeting
Free Transportation
Dial-A-Ride
262 7607

WEBER ROAD ALLIANCE
1088 E. Weber Rd.
262 8177
9:30 a.m. Sunday School
10:45 a.m. Worship Service
6 p.m. Young People
7 p.m. Evangelistic Service
7 p.m. Wednesday
Rev. Curtis H. Heritage
Christian Missionary Alliance

SALEM BAPTIST CHURCH
5862 Sinclair Rd.
885 7252
Call for bus pickup
SUN. WORSHIP 11 AM
WORSHIP 7 PM
We have children's church
BIBLE STUDY 9:45

ST. GABRIEL CHURCH
2112 Mock Road
SUNDAY MASS
11:30 a.m.

KARL RD. BAPTIST
5750 Karl Rd.
885-3929
S.S. 9:15 Worship 10:30
6 p.m. Youth Meeting
7 p.m. Worship at Church
Wed. 7 p.m. Prayer Study
W. Carey Ballbach, Pastor

FIRST CHURCH OF RELIGIOUS SCIENCE
271 7208
Worship Services 10:30 am
At the Holiday Inn
328 West Lane Ave.

SHARON WOODS BAPTIST CHURCH SBC
5959 Sharon Woods Blvd.
891 0751
Robert A. Wiley, Pastor
Ted Getts
Music Director
9:30 a.m. Sunday School
10:45 a.m. Mng. Worship
Children's Church
6:00 p.m. Baptist Training
7:00 p.m. Evening Worship
7:00 p.m. Wednesday evening
Mid-Week Service

CALVARY BIBLE BAPTIST CHURCH
2118 Morse Rd.
885 7394
Sunday School: 9:30 A.M.
Family Worship 10:30
Evening Service, 6 p.m.
Wednesday Prayer & Bible Study 7:00 P.M.
Pastor, Bob Burney

TRINITY UNITED CHURCH OF CHRIST
Maize at Shanley
263-4177
Rev. Steven R. Dennis
9 a.m. Bible Study
10:00 a.m. Worship Service
with Children's Church
11:15 a.m. Church School,
all ages
6:30 p.m. Youth Fellowship
OPEN, FRIENDLY and ECUMENICAL—
YOU ARE WELCOME

MAIZE RD. BAPTIST CHURCH S.B.C.
4251 Maize Rd.
885 9901
10 a.m. Sunday School
11 a.m. 7 p.m. Worship Service
7:30 p.m Wednesday Service

TO LIST YOUR CHURCH SERVICES CALL 846-7750

For Your Next Hair Appointment
-CALL-
267-4270
Paula Rose Mazon Rosemary Dottie
PERMANENTS $18.50 UNIPERMS $22.50
MOISTURE WAVES $25.50
MAZON'S BEAUTY SALON
267-4270
Ample off street parking
1592 Oakland Pk. at Dresden
DISCOUNTS FOR SR. CITIZENS
MONDAY-SATURDAY

Custom Hairstyling
FOR MEN AND WOMEN
CREME PERM $15.00
complete with shampoo, cut & style
NOW FULLY STAFFED TO BETTER SERVE YOU!
with or without an appointment
UNI-SEX SHOP
Uni perm complete with haircut and style $22.50
HAIR CUTS $4.50
SHAMPOO CUT BLOW STYLE $9.00
SHAMPOO AND SET $4.50
ROSE-LOUISE Beauty Bar
3963 CLEVELAND AT FERRIS 475-2710
Weekdays 9 am to 6 pm
Rose LaQuino LOUISE Salome

DON'T THROW IT AWAY!
Volunteers of America
needs your household discards for the year-round employment of the handicapped and to support emergency housing for the homeless
Serving Columbus Since 1904.
Furniture Working Appliances Clothing (Rags Too) Bedding Curtains Dishes Pots and Pans Fixtures Lamps Flower Pots Potted Plants Ceramics Glassware TV's (Good or Away) Radios Recorders Old Cars and Trucks Tires Automotive Supplies and Equipment Boats Bicycles Motorcycles Lawn Mowers Snow Blowers Garden Equipment and Supplies Sinks Tubs Building Materials Tools Toys Camping and Sporting Equipment Canned Food Old Cameras Pianos Musical Instruments Office Equipment and Supplies Pictures Projectors Furnaces Tractors Sewing Machines Guns Clean Box Springs and Mattresses Real Estate Books You Name It (Not newspapers)
Free, fast pickup of discards
Tax deductible—Call any hour
VOLUNTEERS of AMERICA
224-8650

HAPPY'S BEVERAGE CENTER
2899 Suwanee Rd. 267-9554
OAKLAND PARK SUWANEE AGLER HAPPY'S WEBER
pepsi
REGULAR, DIET MT. DEW TEEM
8-16 oz. RET. BTLS.
$1.49 PLUS DEP. NO LIMIT
SPRITE 1.49
8-12 oz. cans
Snyder's Barbecue Chips or Cheese Curls 99¢
$1.19 SIZE
OPEN FRIDAY-SATURDAY 10 am-11 pm.
Stock up for the week-end.
NEW SUMMER HOURS
MON.-THURS. 11 a.m.-10 p.m.
FRI.-SAT. 10 a.m.-11 p.m.
Also at 1621 N. High St. 299-9021
HIGH BEER/Wine on Sunday
HIGH ST. LOCATION

engagements

FISHER-LANGWORTHY

Chief Warrent Officer (retired) and Mrs. Charles Fisher, announce the engagement of their daughter, Susan Marie, to Craig Scott Langworthy, the son of Mr. and Mrs. Fred Langworthy, Jr. of Belleville, N.Y.

Susan Marie Fisher

Miss Fisher is a 1976 DeSales High School graduate and is employed by BancOhio National Bank.

Langworthy is a 1977 graduate of Belleville Union Academy. He attended Jefferson Community College and is employed by 7-Up Bottling Co.

The couple plan a November wedding.

Ginger Lee Smith

Smith-Nedrow

Nicki Potts, 1974 Brookfield Rd., announces the engagement of her daughter, Ginger Lee Smith, to Dale Robert Nedrow, son of Mr. and Mrs. Dale Nedrow of New Philadelphia, Ohio.

The bride-elect is a 1980 graduate of Northland High School.

Her fiance is a 1978 graduate of Northland High School.

The couple plan an August wedding.

Reception at DeSales follows Saturday wedding

A reception at DeSales High School followed the afternoon nuptial mass for Elizabeth Lolli and Steven Bowman July 26. Fr. William O'Donnell officiated at the ceremony at St. James the Less Catholic Church.

The daughter of Mr. and Mrs. Daniel Lolli, 2920 Gerbert Rd., the bride is a 1978 DeSales High School graduate and a 1979 graduate of the Ohio State Barber College. She is employed by Battelle Memorial Institute.

The groom, the son of Mr. and Mrs. Troy Bowman, 6275 Faymeadow Ln., is a 1977 Westerville High School graduate employed by MAACO Auto Painting and Bodyworks. He attended Columbus Technical institute.

Maid of honor was Abbie Moretti, a friend of the bride, and bridesmaids were Ruth Lopez, Katy Carroll, Cheri Loomis, and Laura Hance, all friends of the bride, and Millie Croxall, the bride's cousin. Flower girl was Joanne Zak.

Mrs. Steven Bowman

The bride wore a white chantilly lace gown with Queen Anne neckline, long bishop sleeves, and a Victorian draped skirt accented with silk roses. The headpiece of princess lace was accented with seed pearls.

The attendants wore yellow, accordian-pleated dresses and carried long stemmed yellow rose bouquets with green ribbons. Miss Zak carried a basket of yellow roses and white daises.

Scott Davis, a friend of the groom, was best man and groomsmen were Frank Lolli, the bride's brother, Scott and Rick Bowman, the groom's brothers, Bill Jones, Bob Perkins, and Joe Stoll, the groom's cousin, was the ringbearer. The men all wore light green tuxedos.

The couple will reside in Columbus.

Cynthia Pack

Pack-Clark

Mr. and Mrs. Floyd Pack, 2025 Ward Rd., announced the engagement of their daughter, Cynthia Mishelle, to Jerry Allen Clark, son of Mr. and Mrs. Jim Yates, 4975 Etna Rd., and the late Earl Clark.

The bride-elect is a 1978 graduate of Brookhaven High School and attends Bliss College. She is employed by Huntington National Bank.

Her fiance is a 1977 graduate of Brookhaven High School and is employed by Dix Barber Supply Co.

A September wedding is planned.

Volunteers working in food pantries and feeding operations help provide daily food for the ill, aged and disabled here in Franklin County. If you have time to be a volunteer call the Volunteer Action Center at 224-3535.

July nuptials join Miss Quinn, Friley

Theresa Ann Quinn married Henry James Friley July 26 in an afternoon ceremony at St. Patricks Church. Fr. Raymond McCabe officiated.

The bride is the daughter of Mr. and Mrs. Thomas Quinn, 3472 Rangoon Dr., Westerville, and is a Westerville South High School graduate.

Mrs. Henry Friley

The groom, the son of James Friley of Lumberton, Texas, and Shirley Callahan of Crestline, O., is a DeSales High School graduate. He is employed by the Ohio Department of Public Welfare.

The bride's sister, Cheryl Quinn, was the maid of honor and bridesmaids were Diane Quinn, the bride's sister, and Beth Townley and Michelle Hall, both friends of the bride.

Dean Hall was the best man and ushers were Bob Ernie, and John Buzenski, all friends of the groom.

Dean Hall was the best man and ushers were Bob Ernie, and John Buzenski, all friends of the groom.

A reception followed at Immaculate Conception Hall.

The new Mrs. Friley is employed by Gold Circle stores.

They will reside in Westerville.

Mrs. Keith Ankrom

Miss Miller marries in morning ceremony

Janet Lee Miller married David Charles Hoffman during a morning ceremony at St. Anthony's Church June 28. Pastor Stephen Dennis and Fr. Stephen Hawkins officiated.

The bride is the daughter of William Miller, 5610 Roche Dr., and the late Sylvia Miller. He is the son of Mr. and Mrs. George Hoffman of Marion, O.

The new Mrs. Hoffman wore a white siesta knit gown with Queen Anne neckline highlighted with silk Venice lace appliques. The accordion pleated skirt fell from an empire waistline. The gown featured a Wautau panel that swept to a chapel train. Daisy lace trimmed the gown's hem.

Bouquets were of white daisies and yellow rose buds.

Maid of honor was Diane Connor, a friend of the bride, and bridesmaids were Cindi Rosenbauer, a friend, and Mary Jo Hoffman and Peggy McCormick, both sisters of the groom.

Dean Hoffman, the groom's brother, was best man and ushers were Don McCormick, a brother-in-law, Dennis Stewart and Mike Theil, both friends of the groom.

A reception followed at the Clintonville Women's Club.

The new Mrs. Hoffman is a 1974 Northland High School and 1978 Ohio State University graduate and is a customer service representative of Adria Laboratories, Dublin.

The groom is a 1975 Marion Catholic High School and 1979 Ohio Institute of Technology graduate. He is an electronic technician for Whirlpool Corp. in Marion.

Following a wedding trip to Canada, the couple will reside in Marion.

McKendree wedding unites local couple

A July 26 ceremony united Amy Lynn Chambers and Keith Arthur Ankrom at McKendree United Methodist Church. Rev. Ben Lyttle officiated.

The bride is the daughter of Mr. and Mrs. Wayne Chambers, 1959 Fenton St., and is a nurse at Grant Hospital.

He is the son of Mr. and Mrs. Richard Ankrom, 3849 Maize Rd., and is a warehouse manager for La-Z-Boy Showcase Shoppe.

The couple will reside in Columbus.

DENTIST
Kirby E. Poling D.D.S.
Corner Karl Rd. & 161
•Reasonable Fees
•Most Services
888-4454
For Appointment

BLUEBERRY TIME
McConnell Berry Farm
U-Pick or picked
Open daily 8-8
Sunday 1-8
Subject to supply
614-392-7156
North of Mt. Vernon off S.R. 13
Turn at R.R. Crossing West 1½ Miles

Attention Ladies!
Something New and Exciting in the Northland area
At last a store to help you stretch your dollars.
SECOND HAND ROSE LTD.
a quality consignment shop for men's, women's & children's apparel.
Many families have already come in and learned how to save money and make money also.
933 Oakland Pk. (corner Oakland Pk. & Maize Rd.)

24 HOUR SERVICE
LONG AMBULANCE
268-1188
1173 E. HUDSON ST.
5528 CLEVELAND
When Scheduled Ahead...DAY BASE RATE $45.00
$5.00 discount for payment at time of service

COUPON
Buy 3 Coneys GET 1 FREE
Offer Good Thru Aug. 5, 1980
DOG 'N SUDS
471-9330
Westerville Rd. & Oakland Pk.

!NOTICE!
"Classic has Moved!"
New spacious showroom
Expanded service facilities
"We have what you want."
Watch For Grand Opening Sale!
Call for Details.
CLASSIC CYCLES
Honda - Kawasaki
Financing available
No Down Payment
2657 Morse Rd.
(Between Cleveland & Westerville)
471-3511

EXPERIENCE
ONE MEASURE OF EXCELLENCE
Nick Koon
Realtor
Liz Tyler G.R.S.
460 S. State Street
Westerville, Ohio
882-1288
Over $3 Million Sales in 1979
Member Million Dollar Club
Home Phone 882-8406
Cash for Your Home

HUDSON
Pharmacy 262-8457
1043 E. Hudson St.
•Medical Oxygen
•Respiratory Therapy Equipment, Rent or Sale.
•RX Delivery
•All Charges
PRESCRIPTIONS filled quickly

HEARING PROBLEM?
LUEBBE HEARING AID CENTER
Our Certified Audiologist Will Provide A Professional Audiological Hearing Aid Fitting
• Family Owned & Operated Over 30 years
• 10-Day Trial with Return Privilege to Assure Maximum Satisfaction
• Batteries & Repairs for All Makes. We Represent 16 of the Finest Hearing Aid Manufacturers
Mary Luebbe Gearhart, M.A. Audiologist
DAILY 9 AM-5 PM
SAT 9 AM-1 PM
FREE PARKING
3327 N. HIGH
Bet. Brighton & Longview
267-9249

IT'S HAPPENING AT NORTHLAND MALL
Come on over and set a spell...
Make your day a little brighter...
The Olive Mountain Band
...Live Bluegrass Music
Shows Friday 7:00 p.m.
Saturday 11:00 a.m., 3:00 p.m., 5:00 p.m., 7:00 p.m.
Sunday, 1:00 p.m., 3:00 p.m.
Always more for you at
northland mall
MORSE RD. AT KARL RD.
SHOP DAILY 10 A.M. TO 9 P.M. – SUNDAY 12 NOON TO 5 P.M.

Oakland Nursery
10 Acres to Browse!
MUMS 7-inch Pot 96¢
PURPLE PLUM TREE 7 ft. 28.00
TAXUS YEWS 15-inch 7.95
VIBURNUM BURKWOODI 24-inch 14.95
MULCHES — COMPARE!
CYPRESS – 3.79 ... 10 for 32.00
PAYGRO – 4.79 ... 10 for 40.00
CEDAR – 3.49 ... 10 for 30.00
PINE BARK – 2.95 ... 10 for 25.00
PEAT – 4 cu. ft. ... 5.95
PEAT – 6 cu. ft. ... 8.49
STRAW – Bale ... 3.49
GYPSUM – 50 lbs ... 2.95
Complete Landscaping Service
Our 40th Year Over 250 Years Combined Experience
Oakland Nursery and Garden Store
1156 Oakland Park Ave.
Telephone 268-3511
Open Daily 8 A.M. to 9 P.M.
Sunday 9 A.M. to 6 P.M.

Property management.
There's more to it than collecting the rent.
Classic REAL ESTATE Inc.
Brokers Protected
SERVING OWNERS OF APARTMENTS, HOUSES AND DOUBLES IN NORTH CENTRAL COLUMBUS
BOB McINTYRE
MAY WE SERVE YOU? 291-9463
Managing And Maintaining Real Estate More Than 10 Years

THE NEWS
July 30, 1980 4
sports

NCAA races coming down to the wire

Only three of the 14 races have been decided in boys and girls softball and baseball programs of the Northern Columbus Athletic Association with one week of regular season action remaining.

In the six year old boys league the Tigers have regained the lead with a 7-2 record. They defeated the second place Bill Thompson Plumbing Indians 6-0 to recapture the top spot.

The Indians were also victimized 11-1 by the Automobile Recovery Clippers, currently tied for second with the Indians at 7-3. Root 66 Mets are in fourth place with a 3-6 mark, all their wins coming against the last place 0-10 Reds.

The University City Kroger Clippers have claimed the 7A championship with a 10-1 record. The battle for second is not over, however, as Tansky Toyota's Indians are 5-4 and Mother's Pizza Morse Rd. Reds are 5-5. The Indians blasted the Reds 23-12 in their most recent encounter. The winless Mets are in last place with 10 losses to date. They gave the Reds a scare before falling 11-7.

A perfect 11-0 record gives the University City Kroger A's the 7B crown. Jack's Cones and Subs Pirates have sewn up second place with a 6-5 mark. The Yankees are assured third with a 4-7 record. The 1-11 Holiday Inn Downtown Cubs round out the league.

The Giants now have sole possession of first in the 8A league with a 7-2 mark. Johnson Sheet Metal Clippers have slipped to second with a 6-3 record, closely pursued by the third place Chris's 161 Restaurant Dodgers at 6-4. The Giants defeated the fourth place (3-7) Cardinals 7-3, while the Clippers fell 6-2 to the Dodgers. B and L Flooring A's are in last place at 2-8.

Century 21 Baroni and Company Redsox still hold the lead in the 8B league with a 9-3 mark. The race was tightened when the Redsox lost to the second place (8-4) Mother's Pizza Morse Rd. Yankees 11-5. Marzetti Astros hold third at 7-4, pinning a 4-3 loss on the Yankees. Heat Transfarr Braves are still in contention at 6-5 and are in fourth, narrowly beating the fifth place Hutto's Electric Mets 12-11. The Pirates are in last place without a win in 12 games.

With one game remaining the 9A league could end in a three-way tie. Villa Nova Pizzeria Bad News Boys are first at 8-3, but must face the second place Di Blasi Builders Tigers, tied with the Four Seasons Camping Center Clippers at 7-4. The winless 0-11 United Health Plan Indians could play the spoiler as they face the Clippers their last game. The Clippers pinned the third loss on the Bad News Boys 11-3 and the Tigers narrowly averted disaster, downing the Indians 11-10.

The 9B league could end in a four-way tie. The Pirates are currently first with a 9-3 record. The Reds hold second with an 8-4 mark, while Susie's Sub Shop Astros and the Cubs are tied for third place at 7-5. The Reds stung the Pirates 22-14 and also beat the Astros 16-13. A 4-8 record gives the Braves fifth place, while the last place Gentlemen's Clothing Dodgers are 1-11.

The Braves have moved past the Cougars and the Mets to take the lead in the 10-year old baseball league at 7-3. Five teams are still in contention for the championship. The Complete Cartage Cougars are second with a 7-4 mark while the Miller Pharmacy Firebirds are third at 6-4. The Cougars defeated the fourth place (6-5) American Trophy Mets 5-2. The Braves pinned a 7-6 loss on the Mets while the Firebirds edged the Cougars 18-17. The Cubs are in fifth place with a 5-5 record. The Dodgers were beaten by the Braves and eliminated as a title contender. They hold sixth place, with the 1-8 Raiders in last place.

Fogle's Shell Dodgers and Hanover Sign Indians are tied for the lead in the 11-year old baseball league with 7-1 records. The Dodgers pinned a 2-1 loss on the Indians to remove them from the unbeaten ranks. The two teams face each other one more time. The Tigers are third at 3-5, and the Jenkins, Connor and Assoc. Aces hold fourth at 3-6. Granny's Stove and Fireplace Cubs are last at 1-8.

Verco and Company Clippers top the 12-year old league despite a 16-6 setback at the hands of the second place Fifty Flags Restaurant Giants. The Giants stand 7-2 and are looking for help from the third place (4-5) Dogwater Dolly Astros or the fourth place (3-7) Sun TV Pirates. The Giants narrowly defeated the Pirates 4-3. Middleton Printing Yankees are in last place with a 2-6 mark.

The Summit Supply Indians pinned a 10-9 loss on the San-Lin Concrete Construction Angels to keep a title shot open in the eight-and-under girls softball league. The 9-2 Angels are first, while the Indians hold second with an 8-2 record. Thomas Door Controls Reds will finish third with a current record of 4-7 while the last place Columbus Ambulance Clippers are still looking for their first win against 10 losses.

Ford Process Supply Angels hold first in the nine-and-under league. The Angels must face the second place (7-2) Angela's Pizza Ragdolls. The race for third is tight with the P.J.'s Pizza Blazers at 4-6 and the Imperial Land Title Butterflies at 3-6. The Leprechauns are last with a 1-9 record.

Four teams can still capture the 11-and-under league. Beck's Waterproofing Liberty Belles lead at 8-2 but must still face the second place (7-3) Handler Bros. Bonding Clippers. National Petroleum Reds almost played the spoiler before falling to the Clippers 9-7. The Reds are third at 5-4. The Ladybugs are fourth at 5-5. Not to be outdone by the Reds, the International Sales and Assoc. Butterflies also tried to act as a spoiler before losing 14-13 to the Liberty Belles. The Butterflies' 4-4 record gives them fifth place. The sixth place Burger King Rt. 161 Whoppers ruined the Ladybugs bid for the title with a 19-14 victory. The Whoppers stand at 3-7, while the last place Ohio Truck Maintenance Sluggers are 3-8.

The Angels, currently 9-1, captured the 14-and-under league but the race for second place is still hot. The Nutri-System Cougars are 5-6, Conam Inspection Division Sluggers are 4-7 and the Mustangs are 3-7. The Cougars gave the Angels their only setback of the season, 18-17.

NCYA slates fall sign-ups

The North Columbus Youth Association (NCYA) announced sign-up times and dates for the upcoming football season.

All boys' teams, traveling and intramural, will hold registrations Aug. 2 and Aug. 9 from 9:30 a.m. to 12:30 p.m. at Alpine Elementary. Girls who would like to participate as NCYA cheerleaders can sign up at these same times at Alpine.

A "swap shop" will be operated during registration at which time used or almost new equipment can be purchased.

St. Elizabeth Church will be the site for free physical examinations Aug. 16 from 10 a.m. to 2 p.m. Breakdown of teams for the intramural program will also be held that day.

Conditioning days for intramural players are Aug. 12-14 from 6:30-8 p.m. at Alpine.

The traveling team will begin participation in the Midwest Youth Association League Sept. 7. Intramural competition begins Sept. 13.

Spokesman for the NCYA John Gallagher said 350-400 players participated last season and he expects a similar number to compete this fall.

Anyone who needs additional information or would like to volunteer, coach or officiate intramural games should call Roger Madison at 882-2783 or Roger Woerner 882-0587.

"Run for Fun" schedueld by teen center

The Central Ohio Adolescent Center is sponsoring a mental health "Run for Fun" August 16 at 9 a.m. to raise money for emotionally disturbed youths the hospital serves througout the year. Funds raised from this event will be spent on items used directly by the patients in extra-curricular activities.

The three-mile course for the run is located on hospital grounds at 1952 W. Broad St., with the starting point the hospital's Centre School gym.

Everyone is invited to enter or sponsor a runner for a $3 fee. Prizes, trophies and certificates will be awarded to winning participants.

Pre-registration has already begun. Registration forms may be obtained by calling 466-5950, extension 650. Participants may also register at 7:30 a.m. August 16 before the race starts.

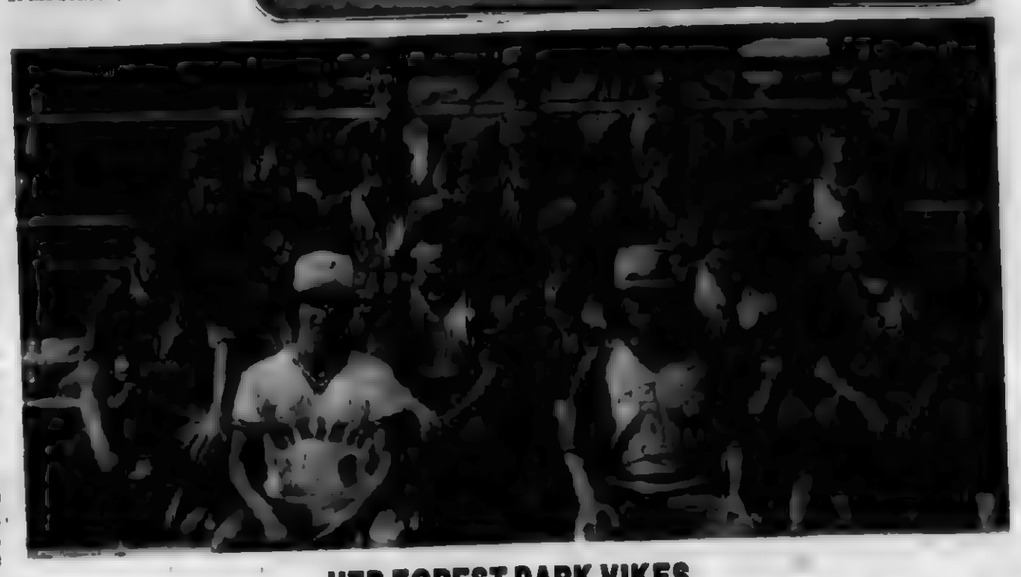

HER FOREST PARK VIKES

These area athletes, the HER Forest Park Vikes, earned a trip to the Micky Mantle State Tournament in Springfield, Ohio, Aug. 1-4. Pictured from left to right are: Row one-Assistant Coach Bob Abbruzzese and Head Coach Joe Abbruzzese; Row two-Doug Bickford, Rick Wallace, Keith Helfant, Bill Roach, Mark Kochensparger and Jim Godin; Row three-Scott Levandowski, Mark D'Andrea, Steve Meinick, Tom McCurry and Dan Starrett; Row four-Jim Elke, Tom Harris, John McKinney and Greg Richards.

Highlands tops Northland in triangular diving meet

The Highlands Park Diving Team placed first in a recent triangular meet with Northland Jaycees and Gahanna Swim Club. Respective scores were Highlands 97-Northland 59 and Gahanna 15.

The Highlands squad is coached by Tim Miller.

Winners in various age competitions were:

Eight and under boys: Jack Wolford (H) and Jack Castro (N). Eight and under girls: Terri Muclo (H), Lori Cotton (H) and Kristin Gable (N). Nine and 10 boys: Cory Milligan (H) and Chad Moretti (N). Nine and 10 girls: Stephanie Trott (N), Mindy Robinson (H) and Amy Sutliff (H).

Eleven and 12 boys: Bryan Risinger, Shaun Stewart and Steve Stewart, all of Highlands. Eleven and 12 girls: Sheryl Knezenich (G), Dawn Walters (N) and Tamra Hassler (H). Thirteen and 14 boys: Lee Bauman (H) and Scott Page (G). Thirteen and 14 girls: Kathi Halas and Debbie Houser, both of Northland, and Carol Owen (H).

Fifteen to 18 boys: Raymond Frodette (H), Kevin Floridy and Jeff Haim (N). Fifteen to 18 girls: Lisa Campbell (H) and Julie

CHAMPION CHEETAHS

The Cheetahs won the NCAA 9A Soccer League with a 7-0-1 record. The team outscored its opponents 24-11. Pictured from left to right are: Row one-Shawn Bailey, Scott Pritchard, Mike Savage, Mario Marinelli and Jimmy McDaniels; Row two-J.R. Bellar, Benjy Wilson, Rick Naumoff, Jimmy Alloway, Jonathan Beard, Todd Smith, John Arnold and Tommy Conroy; Row three-Coaches Steve Beard, Tom Conroy and Jeff Bellar.

Curry swims 500

Area resident Jeanne Curry, 14, swam 500 laps at Northland Swim Club in the Swim-a-thon for the Crippled Children's charity.

She will be a sophomore at Northland High School this fall. She has competed for the Northland Swim Club and plans to try out for the high school team. She said the 1984 Olympics are her goal.

Curry has competed mainly in the 100-meter individual medley (IM) and the 50-meter breaststroke. Her best times are 1:26.2 and 46.7, respectively.

Curry has competed competitively since she was a seven-year-old.

Trio battles for softball titles

As the Greater Columbus Girls Conference softball league entered the final two weeks of regular season play, the NCAA Reds took a firm grip on the National Division's top spot with a convincing 20-7 thrashing of Gahanna.

The losers rebounded from the defeat to saddle the Stealers with their sixth consecutive set-back 12-9. Pickerington kept its slim title hopes alive with a pair of victories, 13-3 over Westerville and 13-6 over the Stealers.

In the American Division the battle for supremacy has narrowed down to a two-way race between the Big Walnut Eagles and the NCAA Cardinals.

The Cardinals cruised to a trio of victories behind the pitching of Kandi Antritt and Vicki Volpe, 23-1 over Westerville, 18-6 over New Albany and 25-7 over the Clippers. The usually light-hitting Redbirds got home run power from J.J. Benyo, Lisa Regrut and Jodi Richards.

The Eagles kept pace at the top with a 28-6 win over Westerville and 18-7 over the Clippers. New Albany rallied with eight runs in the top of the seventh to edge Westerville 19-13 in a free-swinging match.

The standings with two weeks of play remaining are:

NATIONAL DIVISION	W-L
Team	
NCAA	9-0
Pickerington	4-2
Westerville 'A'	3-4
Gahanna	2-6
NCAA	2-6

AMERICAN DIVISION	W-L
Team	
Big Walnut	7-1
NCAA Cardinals	7-1
New Albany	5-4
Westerville	2-7
NCAA Clippers	0-8

Buckeye netter enters classic

Seven more players, headed by former OSU ace Francisco Gonzalez have entered the National Revenue Tennis Classic, scheduled for Aug. 4-10 at Buckeye Boys Ranch.

Gonzalez played in the classic last year, beating Tim Gullickson enroute to the quarter-finals. The two-time Big Ten singles champion won $54,885 in prize money in 1979 while capturing two doubles titles.

Also filing entries were India Davis Cup veteran Sashi Menon, Australian Terry Rocavert, South African Robert Trogolo, New Zealander Russell Simpson, Steve Docherty and David Schneider. Trogolo and Menon teamed to win a 1979 tour doubles title.

The $75,000 National Revenue Tennis Classic benefits the Buckeye Boys Ranch,a residential treatment center for disadvantaged boys who need special attention.

Y-North girls and fifth in softball tournament

The YMCA North girls' softball team placed fifth this past weekend in the East-Central Regional Softball Tournament in Niles, Ohio.

The team, coached by John Abbruzzese and Tim Doughty, lost its first game 11-10 to Dayton Huber Heights. The locals held a 2-0 lead after batting behind Lynn Kolbe's single and a Sandy Krebs home run. Dayton rallied for eight in its half of the inning.

Y-North came right back with singles by Michelle Marik, Jeannine Ruh, Kolbe and Suzie Kaul. Krebs doubled to cut the lead to 8-7.

Krebs finished with three hits, including a second round tripper and five RBI's.

Going to the losers' bracket, the girls came back to defeat defending regional and state champion Niles Thunder 14-6. Krebs had four hits, two homers, four runs and six RBI's. Marik and Mary Houston contributed three hits apiece and Ruh, Kolbe and Annette Powers had two each.

Y-North next stopped the state runner-up Marietta Cougars 4-3. In the bottom of the seventh, Houston led off with a single, Jackie Jayjohn singled and Marik walked. Pinch hitter Jane Wilson popped out, but Kolbe smacked a clutch single for the win.

Abbruzzese said a key play occurred when pitcher Kaul struck out the Cougars' clean-up hitter with the bases loaded and two out in the sixth.

In the third and final game Saturday, Y-North put it all together to beat the Barlow Tigers 7-3. Key defense and timely hitting led the win.

Rene Pearson, the team's leading hitter going into the tournament, inspired the team with her play. Having fractured her hand a week earlier, Pearson was playing the role of substitute. Playing with a cast on her left hand, she delivered a two-run pinch hit double and made a diving catch to end a Barlow rally.

Cindy Palmer and Marik both were three-for-three in the game.

Sunday, the Y held off a rugged Mel Rutherford Realty team from Dayton 7-6. Krebs had two hits, one her fifth homer of the tourney, and drove in four runs. Kaul and Kolbe added two safeties each.

In the final game, the girls lost a tough 1-0 decision to Kettering Tomboys. With two out in the bottom of the seventh, Kettering got a single and triple to end the Y's hope of a birth in the nationals.

"It was a gutsy performance by this team," Abbruzzese said. "They wouldn't ive up, and took the tough road out of the losers'bracket to finish fifth.

"A couple breaks and we'd be playing in New York (at the nationals)," he added. "Our team was the smallest in size and number (13 players) but the girls hung tough. I'm proud of them all because they played with incentive and they can go out with their heads up."

The Y-North's current record is 28-11.

NuTone independent retailing Dealer housing products
Certified Electronic
3189 Morse Road Next to Quality Chevrolet
(614) 471-5868
Vacuum Systems • Intercom Systems
Security Systems • Food Center
Garage Door Openers

• SINCE 1948 •
CARRELL'S AUTO PARTS
LET US HELP YOU FIGHT INFLATION
COMPLETE MACHINE SHOP SERVICE
FRED RANSON SHOP FOREMAN
CHAMPION SPARK PLUGS Only 79¢
MOST POPULAR CARS 99¢
A Champion tune-up can save you 1 to 2 gallons of gas per tankful
AMERICA RIDES MONROE
HEAVY DUTY SHOCKS
The Only Thing Budget About It Is Its Prices
$5.85 each Limit 4
NEW DISC BRAKE PADS $5.88
MOST CARS AND LIGHT TRUCKS
Brake Shoes $5.88
ARCO Graphite 10W 40 99¢ Reg. $1.75 Limit 5
FOR MOST U.S. CARS LIMIT 2
$2.59 XSV AIR FILTER OPA-50
$1.49
MADE BY Purolator
Water Pumps From $9.05*
Alternators From $19.88*
Starters From $19.88*
Mufflers From $16.88*
Exhaust Pipes 40% Off
Chassis Parts 40% Off
Comp. Remanufactured Engines 30% Off *
Comp. Crank Shaft Kits 35% Off *
*With Exchange - PRICES GOOD THRU...AUG. 5, 1980
• STORE PICK UP ONLY
• WE RESERVE RIGHT TO LIMIT QUANTITIES
1966 W. MOUND ST. 279-2369 Near Central Point
2966 WESTERVILLE RD. 471-9620 Near Gateway Plz.
2160 CLEVELAND AVE. 268-3560 2 Blocks So. of Hudson

ALEX SHOE REPAIR SERVICE
Northern Lights
(rear of Food World)
27 years serving the Northeast Community
HOURS Monday-Friday 10-7 p.m. Saturday 10-6 p.m.

"MOPED MADNESS"

Garelli's from $399.00
Excluding freight, tax & title
NEW LOCATION
CLASSIC CYCLES
2657 Morse Rd.
(Between Cleve. & Westerville Rd.)
471-4511

W.P. "BILL" ZOURDOS
2677 B Karl Rd.,
Office 263 8995
"See me for a State Farm Homeowners Policy with Inflation Coverage."
Like a good neighbor, State Farm is there.

Columbus
Gold and Diamond Exchange
2410 N. High St.
Cash Paid
For gold, diamonds, silver, sterling, platinum, coins. Highest prices paid. Call 262-6166. Your jewelry cleaned FREE!
GIA trained professional on duty to help serve you in buying or selling.
Jewelry design and repair at our store.

Smith's FREEZER MEATS
"Established in 1952
We Sell U.S. Choice
BEEF SIDES and QUARTERS
We Accept Food Stamps VISA, Master Chg.
Check Our Prices
BUDGET BUNDLES
Food Locker Rentals
267-7541
3737 N. High St.

GRUBB Bros.
CONSTRUCTION
891-6666
Siding - Roofing - Remodeling
CONTRACTORS
Free Estimates - Licensed

Got A Leaky Problem?
Call Hupp-Scott Inc.
Gas Leak Repair Is Our Specialty!
Replacement of Water Heaters
Backhoe Service
Talk to Rick or Eric
475-2440

YES, WE CAN TRANSFER YOUR PRESCRIPTION TO OUR PHARMACY
CALL 263-0923
Miller Pharmacy
Wayne Miller Richard Yowler
Our Fees are no higher than your present Pharmacy.
YOU MAY CHARGE YOUR PURCHASES
860 Oakland Pk.
263-0923

COMPLETE AUTO SERVICE
FOR MOST MAKES & MODELS
AT
Harry Young's Oakland Park SHELL
Now is the time to check your cars air conditioning for summer driving
Oakland Park at Karl Rd.
Where we care!
267-4459
Auto Care

JAE wins roundball title on final second basket

The Northern Summer Basketball League (NSBL) concluded its fourth season last week in climactic style.

JAE Co. Kitchens grabbed the championship with a climactic 56-55 victory over regular season titleist Franklin Life. Dan Lewis popped in the title winning shot off a jump ball tip with two second on the clock.

Franklin Life had a three-point lead with 30 seconds remaining and, with eight seconds left and the ball, a one-point advantage.

Troy Sidle led the 'Kitchers'in scoring with 21 and was a tower of strength inside. Worthington freshman Matt Sobolewski, a 6-6 14-year-old, proved his will be a name to watch in the future with 21 for the 'Lifers.'

JAE arrived at the final via a 78-65 first round win over Cooper-Dorrian (Lewis had 32) and a semifinal 85-66 win over Crestview Foods as Byron Reeves tossed in 30.

Franklin Life advanced to the showdown with a win over Trane Comfort and a 73-63 victory against Len Immke as Robert Tatum scored 23.

In other tournament games, Crestview Foods beat State Savings 58-51 behind Dana Coffman's 20 points and Len Immke downed Sugar Shack 63-51 as Tom White scored 21.

The championship game proved a fitting climax to an excellent summer season. The NSBL rosters featured many of the northend's finest high school players. Season results indicate Northland and Brookhaven in the City League North and Worthington in the Ohio Capital Conference will be teams to watch.

The All-Tournament Team included: Sobolewski, Franklin Life-Worthington, 15.5 ppg; Sidle, JAE-Northland, 19 ppg; Lewis, JAE-Brookhaven, 23 ppg; Reeves, JAE-Brookhaven, 19.3 ppg; Tatum, Franklin Life-Northland, 16.5 ppg; Dave Entsminger, Len Immke-Northland; 18 ppg; Coffman, Crestview Foods-Brookhaven, 21 ppg; Steve Gregory, Cooper-Dorrian-Worthington, 27 ppg; Mike McKinney, Sugar Shack-Northland, 14 ppg; and Kenny Guice, State Savings-Brookhaven, 13 ppg.-Special to THE NEWS from Dean Margeson.

JAE center Troy Sidle watches his lay-up roll off the rim in first quarter action during last Wednesday's NSBL title contest, won by JAE 56-55 over Franklin Life. Boxed out on the far side of the lane is Franklin's Jay Hammond.

The 1980 NSBL champions are JAE Co. Kitchens, who defeated Franklin Life in the tournament finals with a hair-raising 56-55 decision in the final seconds of play. Pictured from left: Team Coach Gale Barnes, Rod Barrett, Byron Reeves, Dave Haney, Troy Sidle, Dan Lewis (who scored the winning basket), Doug Byorth and Mike Leigh. (News Sports Photos by Brian Rapp).

Runners-up this season in the NSBL are the Franklin Life team, which came within a point and a second of capturing the title. They and the winning JAE squad finished tied in the regular season standings. Pictured from left: Paul Barnes, Tom Sprout, Pat Gerrity, Mark Tennant, Matt Sobolewski, Jay Hammond, Jim Welter, Tom Calland, Robert Tate and Team Coach Kevin Alkire.

B & A Paint wins NSBL junior circuit at 10-0

Play concluded July 21 for the Northern Summer Basketball League junior circuit at DeSales High School.

Fontanelle edged Olympic Swim Club 52-50 in the early game and Walters IGA followed with a convincing 57-39 win over Varsity Club. B&A Paints ended the season with a 54-43 decision against J.W. Fox Co.

The league featured prospective players from the Brookhaven, Centennial, Worthington, Watterson, Northland, DeSales and Worthington Christian programs. Games were played at Worthington Christian and DeSales.

The league allowed only man-to-man defense and all players participated a minimum of five minutes each half.

B&A Paints won both rounds with perfect 5-0 records for an unblemished 10-0 slate. Walters IGA placed second with 4-1 and 3-2 halves for a 7-3 mark. Olympic Swim Club and Fontanelle split their schedules and ended with 5-5 records. J.W. Fox finished at 3-7 and Varsity Club was 0-10.

Rick Shields from Northland led the league's scorers with 149 points and a 16.5 average for J.W. Fox. He was followed by Bill Holman and Damen Woods of B&A with 14.2 and 13.7 average totals. Both are in the Brookhaven program.

Doug Rettstat and Allen Gullick of Walters netted 12.5 and 11.3 ppg, respectively, and Anthony White of Fontanelle had the league's only other double figure average with 11.2. Rettstat will attend Worthington Christian, Gullick and White will be at Northland.

Other top scorers were Jerry Coles (9.9) of J.W. Fox and Brookhaven, Kelvin Cherry (9.7) of Olympic and Northland, Grover Alford (9.3) and Curt Holman (7.4) both of B&A and Brookhaven.

Linden Women selected for Hall of Fame

Three Linden area women will be inducted into the Hall of Fame for Columbus Women Bowlers Aug. 2 at 7 p.m. at the Firemark Inn, 460 Oak St.

Flo Seeds and Martha Merrill of Linden were selected for the Star of the Past award and Lindenite Marge Merrick was honored for Outstanding Performance. Lucille Noe will also be honored for Outstanding Performance and Dorothy Smith and Emma Phaler will be inducted for Dedicated Service.

Columbus Women's Bowling Association (CWBA) President Margie Werkhaven will preside over the installation and awards dinner. Billie Jean Ward will install CWBA's treasurer, sergeant-at-arms and seven directors.

The association will also acknowledge the city and mixed tournament winners and city high scorers. The establishemnt of the Hall of Fame for Columbus Women Bowlers will be the highlight of the dinner.

Swim-a-Cross event planned

The Columbus Area Chapter of the American Red Cross will be sponsoring the annual Swim-A-Cross fund raising event at area pools throughout Franklin County August 3-9. Swimmers of all ages and levels of ability will be swimming laps in their local pool to help support Red Cross services.

Each swimmer participating in the Swim-A-Cross will be given pledge/collection envelopes to share with neighbors, relatives and friends. Those sponsoring a swimmer will pledge a certain amount for each lap the swimmer completes. The envelopes containing the donation are then returned by the sponsor directly to the Red Cross.

Swimmers whose sponsors contribute at least $50 will receive a complimentary T-shirt. Other prizes will also be awarded. Any swimmer interested in joining the Red Cross Swim-A-Cross should check with their pool for more details or contact the American Red Cross.

Volunteers assist senior citizens in outdoor physical activity. Call Volunteer Action Center at 224-3535 if you can help.

First Spiritualist Church of Linden
O.S.S.A.
1751 Aberdeen
Rev. Meudella Rowe
Minister
Sunday 6:30 Lyceaum
7:30 Worship
Wed. 7:30
Healing at all Services

THE BEST OF BOTH
Sewing Machine Repair
Done by Experts
Service all makes
24 hr. service
Sewing Classes
Sew beautiful garments and save!
ENROLL NOW!
NORTHLAND SEWING CENTER
Fountain Square Shopping Center
1973 Morse Rd.

NIAA FOOTBALL AND CHEERLEADER SIGN-UPS
Ages 6-13 by May 1, 1980
Mon., Aug. 4 – 5-7 p.m.
Sat., Aug. 9 and 16 11 a.m.-3 p.m.
Tues. Aug. 12–5 to 7 p.m.
Thurs. Aug. 14–5 to 7 p.m.
AT
Pontiac Park
E.N. Broadway & Maize
For further information call:
262-0014 - 476-0817
SIGN UP EARLY
TEAMS ARE LIMITED

For life, health, home, car, business insurance call:
Mike Leach
Phone: 436-1073
Res.: 436-0432
NATIONWIDE INSURANCE
Nationwide is on your side
Nationwide Mutual Insurance Company
Nationwide Mutual Fire Insurance Company
Nationwide Life Insurance Company
Home Office: Columbus, Ohio

Keep your oil Iran – we don't need it now

Why? Because we are now heating and cooling our homes with ground water. National GeoThermal's Ground Water Heat Pump System allows energy consumption and bills to be cut as much as 75 percent.
Check into this system at:
National GeoThermal
Ground Water Heat Pump Systems
2011 E. Dublin Granville Road
Columbus, Ohio 43229
(614) 431-0550

Summer Sale Through August
Large-Missy-Junior-Petite sizes
Save up to 90% OFF!
bobbie Brooks | Jerell Petites
KNIT TOPS 3.00 AND UP
Co-ordinate Groups UP TO 80% OFF
BLOUSES 5.00 AND UP
JEANS-COATS SUMMER DRESSES UP TO 60% OFF
SKIRTS & PANTS 70% OFF
Classic Lady
4450 Cleveland Ave., Corner Morse Rd.
HOURS: Mon. thru Fri. 10-8, Sat. 10-6, Sun. 12-5

SUPER BARGAINS
Complete BUNKBEDS
Starting at $147
2-in. post $198
3-in. post $277
5-in. post $447
Nice Recliners $29.00 AND UP
Rockers Reg. $88.00 NOW FROM $48.00
WAREHOUSE FURNITURE CLEARANCE CENTER
2315 Cleveland Ave. 267-2832
1300 Refugee Ln. 443-7417

International House of Ale
DRIVE THRU
3434 Westerville Rd.
475-3983
"An Economical Place to Shop"
OPEN: Mon. thru Sat.
IMPORTED & DOMESTIC BEERS & WINES
ALL BRANDS–16 oz. POP 8 Btl. Ctns. plus tax & deposit 1.79
Ole Yeller Dog Food 25 lbs. $4.95 50 lbs. $8.49 Fd.–High Protein
WE NOW HAVE HIGH BEER-WINE--SUNDAYS, 1 to 10 p.m
CANNED POP SALE
7-UP, Reg. & Diet, Barrell Head Root Beer, Orange & Grape Crush, Diet Rite Cola, RC Cola, Coca-Cola, Tab, Sprite, Mello Yellow, Orange Soda, Red Cream Soda, Pepsi-Cola, Mt. Dew, Dr. Pepper, Regular & Diet, Chocola
6-12 oz. Cans 1.49
BEER OF THE WEEK: Schmidt's, 12 Pack Cans
WE RESERVE THE RIGHT TO LIMIT QUANTITIES
WINE OF THE WEEK: Canei...3.29 Fifth, white or Rose'
Cigarettes 66¢ pack
PARTY ICE 10 LB Bag 75¢
BUCKEYE POTATO CHIPS 99¢ Reg. $1.29 size

Garages & Home Improvement

ROOM ADDITIONS
ROOFING OVERLAYS
GARAGES BLOCK & FRAME
PATIOS and CARPORTS
SUN DECKS
CONCRETE and BLACKTOP DRIVES
NO PAYMENTS TILL OCT. 1980
ALUMINUM VINYL and STEEL SIDING
SCREEN ENCLOSURES
PORCHES
Free Estimates
Serving Columbus Area Over 14 Years
$100 to $500
Bank Financing-No Payments Until Nov. 1980
MAYWOOD GARAGES 261-7123

Herb program slated for OJ

The "herb expert," that's how her friends and Worthington Historical Society members refer to Virginia Chaney, 163 E. South St., Worthington.

She is a member of the Herb Society of America; Herb Tyme, a Worthington herb group; and the Orange Johnson House Gardon Committee.

She will share her hobby with visitors to the Orange Johnson House, 955 High St., July 31 from 2 to 3:30 p.m. when she will serve herb tea and other of her herb products and discuss herb growing and uses.

The tea will be made of lemon thyme, considered a digestive help. Also on the menu will be dilly beans and cold cucumber slices with pesto sauce and with cream cheese to which has been added a variety of fresh herbs, dill, summer savory, thyme, and burnet, with a predominance of dill.

Many of the herbs Virginia will use will come from either the Orange Johnson House kitchen garden or formal herb garden.

The regular Orange Johnson House tour fee will be in effect for the herb tea party, a feature of the "Summertime at the Orange Johnson House" arts and craft program. The house will be open from 1 to 4 p.m. for guests to tour the rooms.

WHETSTONE OPTICAL INC.
Whetstone Medical Ctr.
3724 Olentangy River Road, Suite E
451-4278
Allen Bloomberg, Optician & Terri Wood, Lab Technician
EMERGENCY REPAIR SERVICE
PRESCRIPTION FILLED

Steve Kelley
991 Schrock Rd.
436-6991

playground news

KENLAWN

A Carnival Day and clown contest are in the works for Aug. 6 at Kenlawn Park Playground. The playground track meet is Aug. 8 and the arts festival and lantern parade are Aug. 13.

Here are the results of the Kenlawn Playground Olympics:

For the 13 through 18 year olds, Purple Powers defeated the Cowboys and the Invisibles. Members of the winning team were Greg VanDyke, Sean Durbin, Chris VanDyke, Carol Hetterscheidt, Mary Noeth, and Tina Revoir.

Greg VanDyke with 67½ points led the Purple Powers scoring while top man for the Cowboys was Danny Fleming. Leading the Invisibles was Andrew Durbin.

For the 6 to 12 year olds, the winning team All-Stars topped the Weldon Warriors and the Indians. All-Star members were Jamey Cua, Mike Durbin, Kenny Sauer, Cheryl Sauer, Joe Cua, and Steve Dembski.

Jamey Cua led the point making for the winners while top scorers for the Warriors and the Indians were Maureen Cassidy and Billy Coldren, respectively.

Danny Sprout, Michelle Morock, and Tina Revoir led the foul shooting contest and winners of the trivia contest were Sean Durbin, Danny Fleming, Jimmy Coldren, and Danny Sprout.

Ice cream social set in Worthington

Worthington Historical Society's annual old-fashioned Ice Cream Social Friday from 6:30 to 8:30 p.m. is on the Village Green.

Carryng out a "Gay Nineties" theme, waiters will don straw hats, red vests, and bow ties to serve guests generous portions of homemade ice cream, cake, red pop, and coffee.

Folk musicians will provide continuous entertainment during the event. David Brose, local folklorist, will play the banjo and sing a variety of folk melodies. The Friends of Old Time Music Group, Becky Burns, Dana Vibberts and his daughter, Cathi, will play string music and sing old-time favorites.

Advance tickets at reduced prices will be available in Worthington at Lane's Coach House, Home Market, Adams the Druggist, Worthington Hardware, M'Lady's Needle, the Village Cupboard, and the Orange Johnson House. Tickets may also be purchased at the social.

Proceeds will benefit the restoration of the Old Rectory, an early Episcopalian Manse, at 50 W. New England Ave.

New shop handles 'gently used' clothes

A consignment shop, Second Hand Rose, Ltd., has opened at 933 E. Oakland Park Ave. The business, to be open five days a week, Tuesday through Saturday, is owned by Barbara Bayer, a Sharon Woods resident.

The shop sells gently used merchandise, including clothing and salesmen samples, for a 50 percent commission.

Helping Mrs. Bayer with the shop will be her daughter, Vicki, and a niece.

The shop is open Saturdays from 10 a.m. to 2 p.m. and the other four days from 10 a.m. to 6 p.m.

To be accepted for sale, items must be in good condition, without stains, be freshly cleaned and in season.

Said Mrs. Bayer, "The shop is dedicated to the proposition that good clothes are worth a rerun."

Mt. Vernon festival in August

Parents and staff of Harambee Uruhu School, 1056 Devoise St., plan a summer festival at the Mt.Veronon Plaza Focal Point. "Black Community Fest '80" celebrates the talent and resources in the black neighborhoods and will be held Saturday, Aug. 30 at the plaza's Mt. Vernon Avenue and 20th Street location.

Attractions will include the Wallace Brothers band, Olu Makinde's African Dancers, Joe Mitchell's Gospel Singers, Columbus Jazz Stars, and Greyship Daviz.

Festival activities will include craft displays, traditional foods, and back to school sidewalk sales with Mt. Vernon Plaza merchants.

Festival Director Arnett Howard says supplies and services for the festival will be purchased from minority businesses and churches. Persons interested in participating by acquiring booth space should call Harambee School. 258-3898.

"I could help provide you with a regular monthly income if you became disabled,"

Elmer L. Rothermund
1072 Tamarack Circle (in Forest Park East)
See me about State Farm disability income insurance.
Like a good neighbor, State Farm is there.
State Farm Mutual Automobile Insurance Company Home Office: Bloomington, Illinois

LINDEN area business review
Advertise Your Business On This Page...Call 846-7750

Ph. 268-1131
RASP SECURITY
3931 CLEVELAND AVE.
(1 Block South of Oakland Pk.)
Think Security!
•Protection Devices •Trouble Shooter
Consultant Security Analyst
"Protection, What Peace of Mind"
RESIDENTIAL-COMM.-INDIVIDUAL-AUTO
Lary R. Mallory, Certified ISC

OLDE COLUMBUS TOWNE
RENOVATION & REMODELING
Roof Repairs—including slate & tile
GENERAL CONTRACTORS:
•Renovation
•Kitchens & Baths
•Energy Conservation
•Siding
•Windows
•Insulation
291-0791 291-7255
CALL FOR ESTIMATE

Complete Home Decorating with Carpet Tile Drapes & Wallcovering
Sabo & Stone
5571 Westerville Rd. 891-2300
just north of 161 Expert Installation

Bring Your Family To Riccardi's
SPAGHETTI•PIZZA
Dining Room
Choice Steaks
Italian Foods
Fast Service
Off Street Parking
Beer & Wine
Open 11 am For Lunch
Daily Luncheon and Dinner Specials
For Carryout Call 263-8986
Riccardi's Ristorante
3149 Cleveland Ave.

VACUUM AND SMALL Appliance
OVER 40 YEARS EXPERIENCE
SALES & SERVICE
Factory Parts
FAUST SERVICE CO.
267-4777 267-1053
696 E. HUDSON
½ Block off I-71

Sears HEATING COOLING
DO—IT—YOURSELF CENTER
• SALES • PARTS • TESTING
HARDWARE SUPPLIES Mon. thru Fri.
Do it Yourselfers!
475-1800
Sat. 8 a.m.-3 p.m.
We Will Help
Parts & Shop Materials
EMERGENCY SERVICE
3963 Cleveland at Ferris Rd.
VISA

HOURS
Mon., Tue. 9:30 7 p.m.
Wed., Sat. 9:00 to 5 p.m.
Thurs. & Fri. 10 a.m.-8 p.m.
No Permit Required
NORCOL ARMS
3027 WESTERVILLE RD. COLS. O.
475-9752
GUNSMITH ON DUTY
BAC MC LAYAWAY

Dr. Dennis Paquin, D.C. Railroad Savings Bldg. Rt. 161

Chiropractic. . . The Natural Alternative

Regardless of where your pain may be, you will find that Dr. Paquin spends most of his time checking and rechecking your spine. He is literally getting at the very "backbone" of your trouble. He may want to know WHAT your blood pressure is, but if he finds it to be abnormal he will be more interested in WHY it is high or low. He may find the answer in your spine, for the cause of many health problems originates there. You may have a misalignment of one or more spinal bones, called vertebrae. That misalignment can cause irritation or pressure on the nerve that leaves the spinal cord through an opening between the vertebrae. This is best understood by careful examination of the following illustration. Notice how the vertebrae is misaligned and the pressure that misalignment is placing upon the nerves.

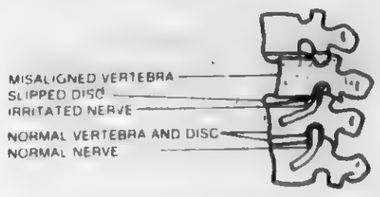

If you will look at the following charts, you will see the relationship of your spine to the various parts of your body. Every cell of your body receives nerve impulses either directly or indirectly from the spine. It is estimated that each one of these large nerve cables leaving your spine carries some 300,000 tiny nerves. Is it any wonder that you are a "bundle of nerves" when there is misalignment in the spine?

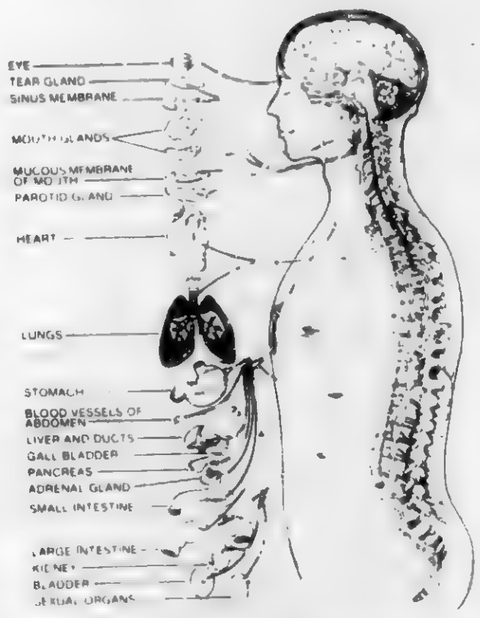

CHART OF AUTONOMIC NERVOUS SYSTEM

On the preceding chart locate the organ that is giving you discomfort. Trace the nerve from this organ back to the spine. This nerve is the lifeline of that organ. If no nerve impulses reach the organ, it dies. If a limited, or even increased, amount of impulses reaches it, the organ becomes sick. Normalize the nerve supply by a chiropractic adjustment, and normal function returns to the organ in exact ratio to the return of normal nerve impulses

On the chart below, locate the area or areas of your body which are painful to you. Trace the nerves from these areas back to the spine. Pressure on these nerves by misalignment of the spine is likely to be the cause of your pain.

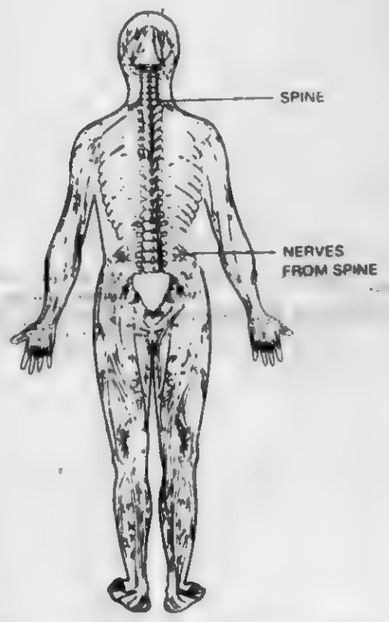

CHART OF SPINAL NERVE DISTRIBUTION

1. Headaches, tension, migraine, dizziness, sinus trouble, pain in eyes, ears and face, allergies, hay fever, etc., can be caused by spinal nerve pressure and irritation in this area.
2. Nerve pressure and irritation in this area of the neck can produce neck pain and stiffness, nervousness, muscle tension, insomnia, throat and thyroid trouble, etc.
3. Shoulder and arm pain and numbness, bursitis, poor circulation in arms, swelling of hands, etc., may be produced if there is a misalignment of one or more spinal vertebrae here.
4. Asthma, difficult breathing, heart problems, high and low blood pressure, pleurisy, etc., can result from pressure and irritation on the nerves in this area of the spine.
5. If there is spinal misalignment in this area, the resultant nerve pressure and irritation may cause pain between shoulders, chest and rib pains, liver and gall bladder problems, shingles, etc.
6. Subluxation of one or more spinal vertebrae here can cause stomach, pancreas, and intestinal trouble, low blood sugar, indigestion, heartburn, gas, etc.
7. Colon trouble, constipation, kidney trouble, adrenal stress, etc., can be caused by spinal nerve pressure and irritation in this area.
8. The cause of backache, menstrual cramps and other female disorders, impotency, sterility, bladder problems, bed wetting, etc., may be pressure and irritation on spinal nerves in your low back.
9. Spinal nerve pressure and irritation in this part of your spine may result in low back pain, sciatica, pain and poor circulation in the legs, etc.
10. Hip, leg, knee, ankle and foot pain, muscle cramps, spinal curvature, etc., can be caused by a slippage of the sacrum.

WHETSTONE OPTICAL INC.
Whetstone Medical Ctr.
3724 Olentangy River Road, Suite E
451-4278
Allen Bloomberg, Optician & Terri Purtee, Lab Technician
EMERGENCY REPAIR SERVICE
PRESCRIPTION FILLED

Dr. Dennis Paquin, D.C., Inc.
CHIROPRACTOR
FOR APPOINTMENT AND EMERGENCY CARE, CALL...
890-7952
Railroad Savings Bldg.
Rt. 161 N.E. of Cleveland Ave.

Does Your Bathroom Need Culture?
Call Us We're....
AAA MARBLE PRODUCTS INC.
Quality Cultured Marble Products
2034 Circle Dr. 459-3232

LEES
BEER DRIVE-IN
3271 Westerville Rd. 471-5565
In Schottensteins Parking Lot
OPEN 7 DAYS A WEEK
HIGH BEER & WINE ON SUNDAY
WITH DRIVE-THRU CONVENIENCE
OPEN SUNDAYS 1-10 P.M.
FASTEST Friendliest Service In Town!
OVER 6 ENTRANCES AND EXITS!
Coca-Cola TAB-SPRITE Pepsi-Cola 1.39 PLUS TAX & DEPOSIT
Regular & Diet
8 Bottle Carton
Limit 2 - Additional Cartons $1.59
Coca-Cola $1.89
6 - 16 oz. Cans
WE NOW SELL WYLER'S LEMONADE

letters to the editor

Dear Editor:

As I read the article of July 17, "Northland's Building Boom," one thought kept reoccurring to me. When are the city and county street engineers going to wake up and do something with Cleveland Avenue between Morse Road and Rt. 161?

In the past 20 years, I have seen just about every major artery in the Northland area widened and improved. The section of Cleveland Avenue between Morse Road and Rt. 161 hasn't had the first notable improvement. To compound matters all the more is the bottleneck at the Minerva Park entrances. I have sometimes waited close to 10 minutes in order to pull out onto Cleveland Avenue from Minerva Park.

The article noted that the new Columbus Square Shopping Center will draw from a five mile radius. Undoubtedly, those of us that live south of Rt. 161 will have to fight our way onto antiquated Cleveland Avenue to get to the new mall. It appears to me that again the "cart is before the horse."

Patrick Rossetti
Minerva Park

Dear Editor:

Kenny Francisco is one of Columbus' nice kids. He is a junior at DeSales High School. This morning when he looked in the mirror, he cried. He saw at least 215 stitches on his face (the doctor quit counting) all the result of a hit-run driver.

Yesterday he was on his 10-speed and going through a green light when a car turned right on red and hit Kenny, rolled him across the hood and tossed him on his face. The doctors say it will take four plastic surgeries to reconstruct this young man's good looks.

The hit-run driver may not have been insured and fled in panic. I suppose this is a natural impulse. I do hope this driver, when "she' reads this and realizes the depth of the damage, will devote sufficient time and energy to a service helping others and thereby perhaps balance some of the anguish and loss Kenny is feeling.

Mother of other nice Columbus kids,

Kioia Cua
1760 Eddystone Avenue

Tax refunds undelivered

Undelivered Federal tax refund checks are waiting to be claimed, the Internal Revenue Service advises taxpayers. Many of these checks remain undelivered because taxpayers move and do not leave adequate forwarding addresses with the U.S. Postal Service, according to the IRS.

Taxpayers who filed on time and still have not received their 1979 tax refunds should check with the IRS as soon as possible, because refund delays can also be caused by lost or stolen checks which can be traced.

Other refund delays can be caused by errors or omissions on the tax return, such as illegible names or addresses.

Questions about the energy crisis? The answer is beneath your feet.

A ground water source heat pump system heats your home by extracting heat from ground water. It cools your home by carrying heat to the ground water. The system also heats all your domestic hot water.

This system will reduce your energy costs by 40%. It's not too good to be true, it is too good to ignore.

National GeoThermal
Ground Water Heat Pump Systems
2011 E. Dublin Granville Road
Columbus, Ohio 43229
(614) 431-0560

JOHN QUINT & SONS FUNERAL HOME
Helping You Is Our Business
Half Century of Dedicated Service
1177 WEST FIFTH AVENUE 294-4416

BOWLING LEAGUES

8 TEAM MON.
Night Church League
The only Lanes in
Franklin County Serving
No Alcoholic Beverages
Westerville Bowling
LANES
5615 S. State Ph. 882-6490

Top awarded for batik

Camp Fire Adventure Club member Joanne Miller, daughter of Mr. and Mrs. David Miller, took the Best of Show Grand Award in the Camp Fire Division of the Franklin County Fair.

She received an engraved plaque and a blue rosette ribbon for her entry, a batik, during ceremonies at the fairgrounds.

She is in a Camp Fire group led by Mrs. Phillip Stevenson, Eisenhower Rd.

Joanne Miller

Unit wins awards

Delegate of Raymond Scott Unit 182, American Legion Auxiliary, recently attended the 60th Annual Department of Ohio Convention in Columbus.

Attending were Mrs. Victor Pallay, unit president and Mrs. Thomas Russell, unit secretary. Mrs. Neil Penrod was alternate.

Raymond Scott Unit received the following cetificates for their achievements in the Legion Auxiliary program: Auxiliary Emergency Fund; Action for America in National Security and in Communications.

Mrs. Pallay was awarded the Ohio American Legion Press Award Trophy for the unit newsletter, "The Chatterbox," which she writes and publishes.

Louis Sears was awarded the Home Service Award for 85 hours she volunteered to make towel bibs, wheelchair caddies and ditty bags for patients at Chillicothe VA Hospital.

At the District Convention held in June the unit and Mrs. Pallay received the Logan Heart Award, for the most field service hours given by an auxiliary member.

Outstanding men named

Four Northeast Columbus residents were named Outstanding Young Men of America, a program endorsed by the United States Jaycees.

To be included in the 1980 edition of "Outstanding Young Men" will be Ronald Dennis, 5479 Satinwood Dr.; John Maynard Jr., 1763 E. North Broadway; William Dross, 2891 Kerrwood Dr.; and Daryl Smith, 4142 Westerville Rd.

These men were selected from nominations received from senators, congressmen, governors, mayors, and others for voluntary community service, professional leadership, and civic participation.

Men must be between the ages of 21 and 36 to be eligible.

Club plans to see film

Linden Heights Chautauqua club meets Saturday, Aug. 9 at Northern Lights before visiting the Ohio Theatre to see The Al Jolson Story.

Following the movie the group will have dinner together.

Officers for the new year are president Hazel Birkhimer, Vice-president Gertrude Jasper, Recording Secretary Clara Franklin, Corresponding Secretary Gladys Roop and Treasurer Pauline Cianflone.

Paint lines

Who's eligible for free exterior paint through the Columbus Board of Realtors and the Columbus Neighborhood Housing Service?

The program, now in its fourth year, is for qualified residents in the Linden neighborhoods bounded by I-71 on the west, Hamilton Avenue on the east, Weber Road to the north and 17th Avenue to the south and Hamilton Avenue to the west, Cleveland Avenue to the east, Hudson Street on the north and 24th Avenue on the south.

Boundary lines supplied to The News by the Columbus Board of Realtors and published this past week were in error.

Bridal show Aug. 10

"A Time To Remember," a fall and winter bridal preview will be held at the Aladdin Temple Mosque on Stelzer Road, Sunday Aug. 10 at 1 p.m. for all engaged couples or soon-to-be-engaged brides.

Doors open at noon and wedding cake and punch will be served by Giantono's Bakery and Executive Caterers. The event is free of charge.

Participating merchants include "Wild Things," "Ohio Tux Shops," "The Gallery of Gowns," "Executive Caterers," "Lupidi-Finocchi Studio," and "Giantono's Bakery."

Other merchants will be Hallmark House at Town & Country, Carrousel Inn, Command Performance, Swallen's, Diamond's Forever, Aztec Rentals, and BedTide Waterbeds & Interiors.

Michael O'Malley of WNCI Radio will be the event's commentator.

laleche league

Here is the August schedule for area LaLeche League meetings.

"The Art of Breastfeeding" is the topic for the Northland group (Aug. 5 at 8 p.m. at 56 Westwood, 262-8693), for the Maple Canyon group (Aug. 12 at 8 p.m. at 5635 Roche Dr.-891-4249), and for the Linden group (Aug. 21 at 7:30 p.m. at 1505 E. Weber Rd. 263-8053).

"Baby Arrives" is the topic for groups meeting in Worthington (Aug. 11 at 7:30 p.m.-846-6307) and in Sharon Woods (Aug. 14 at 8 p.m. 885-4863).

"Nutrition and Weaning" will be discussed by the Forest Park group Aug. 13 at 7:30 p.m. at 4557 Fairgrove. Call the leader, 267-7266.

LaLeche promotes "good mothering through breastfeeding."

barber rosela center

The Current Events Discussion Group at Barber Roselea Center meets Monday, Aug. 4 at 10 a.m. and at 1 p.m.

Dr. Elizabeth Pettit of the Columbus Technical Institute will conduct a creative writing course. Backgammon instruction will be at 1 p.m.

Tuesday, Aug. 5 at 10 a.m. William Clemens will discuss ceiling repair. At 1 p.m. a new physical fitness class begins.

On Wednesday, Aug. 6 at 1 p.m. a new four-week course on autobiography writing will be conducted by Dr. Mary Alice Price.

Thursday, Aug. 7 will feature Sports Forum at 10 a.m. and at 1 p.m. Harold Wilson, crime prevention coordinator with the Columbus Police Department, will present "Don't Invite Crime While Vacationing".

A Walking Tour of the Park of Roses will leave the center at 10 a.m. Friday.

Barber Roselea Center is operated by the Columbus Recreation and Parks Department and is open free of membership fees to all Franklin County senior citizens.

Players group has musical auditions

Players Theatre of Columbus will hold auditions for all roles in the upcoming musical "Cole" and for adult leading roles in the holiday musical version of "The Miracle on 34th Street" Sunday Aug. 10 at 2 p.m. and Monday, Aug. 11 at 7:30 p.m. Auditions for the leading female youngster in "Miracle" will be held Tuesday, Aug. 12, at 7:30 p.m.

"Cole," a musical revue of the works of Cole Porter devised by Benny Green and Alan Strachan, calls for five men and five women with singing and dancing abilities.

The revue is scheduled to be performed Oct. 17 for the grand gala opening of the new three-quarter million dollar renovated and expanded theatre facility and from Jan. 9 through 31.

Due to the complexities of PTC's largest holiday extravaganza, the musical version of "The Miracle on 34th Street" by Meredith Willson, the three major adult roles will be cast earlier than usual. The production will be stages Nov. 14 through Dec. 13.

The roles to be cast are: Doris Walker, a career-oriented female in her late 20's or early 30's; Fred Gaily, a handsome Marine Captain in his 30's and Kris Kringle, the jolly-old ageless Santa Claus. Auditionees for the latter role must be willing to grow a beard.

For the leading role of 8-year-old Susan, all auditionees should be able to act, sing and dance.

Both productions will be directed by Ed Graczyk. Stephen Hilderbrand will be musical director of "Cole," and Ric Halterman will choreograph.

Anyone wishing to audition for "Cole" should prepare one song by Cole Porter. Those auditioning for "Miracle" should prepare one musical show tune. A pianist will be provided.

Scripts for both shows will be available at the theatre between 9 a.m. and 5 p.m. weekdays after Aug. 1, but may not be taken out of the building. Auditions are open to anyone in the community. For more information call the theatre at 224-0231.

Marylin Fincher

Stylist graduates

Marylin Fincher recently graduated from the Ohio State School of Cosmetology. She completed a nine-month training program.

The wife of Keith Fincher, 1547 Garywood Ave. Marylin attended the school's downtown branch.

She is a 1973 Linden-McKinley High School graduate.

Woman graduates

Terri Ann Whitehead recently graduated from the Ohio State School of Cosmetology. She completed a nine-month training course.

The daughter of Norma Jean Whitehead, 1063 Republic St., she attended the school's downtown branch. She is a 1977 Linden-McKinley High School graduate.

Information class opens

The Department of Adult Education of the Columbus Public Schools is accepting applications for the Information Communication Occupations class. The class is open to adults age 17 or older and not enrolled in another school.

The class lasts for 20 weeks and meets six hours a day Monday through Friday from 9:45 a.m. to 4:15 p.m. at the North Adult Education Center, 100 Arcadia Avenue.

The class consists of learning experiences which include a combination of courses and practical experiences concerned with general clerical skills and distribution of information, i.e., by mail, telephone, telegraph, and in person.

Career objectives are identified with a variety of occupational groups and specialization such as communication systems clerks, mail-preparing and mail-handling machine operators, medical records clerk messengers and office clerks, receptionists and information clerks.

For further information and enrollment call 268-3344.

Cesarean birth topic of classes

Cesarean birth preparation is the topic of a four-week class starting Aug. 7 at Mt. Carmel Medical Center, 793 W. State St. Classes will be held on four consecutive Thursdays from 8 to 10 p.m.

Couples expecting a cesarean delivery are invited to attend the classes sponsored by CACE/Lamaze. Relaxation and Lamaze techniques, exercises, and hospital and surgical procedures will be covered. The expectant mother should be past the fifth month of her pregnancy.

Other CACE/Lamaze classes starting Aug. 11 at various locations in Columbus include a three-week class for early pregnancy, a six-week class on labor and delivery, and a three-week refresher class for couples who have learned Lamaze techniques for an earlier delivery.

All CACE/Lamaze classes are taught by experienced registered nurses with advanced training.

To register for a class or receive further information, cotact Kathy Fulmer at P.O. Box 2545, Columbus, O., 43216 or phone 237-2225.

in service

MARCUM

Marine Staff Sgt. Herman Marcum, son of the Rev. and Mrs. Herman Marcum, 3329 Parklane, completed the Aviation Machinist's Mate Basic Jet Engine Course.

During the five-week course at the Naval Air Technical Training Center, Millington, Tenn., students received introductory instruction on the characteristics and operating principles of jet engines. Their studies included engine lubrication, ignition and fuel systems.

A 1971 graduate of Mifflin High School, he joined the Marine Corps in June, 1971.

PRICE

Marine Pfc. Veronica Price, daughter of Hurley and Janet Price, 1195 E. 26th Ave., has completed recruit training at the Marine Corps Recruit Depot, Parris Island, S.C.

During the eight-week training cycle, she was introduced to the typical daily routine that she will experience during her enlistment, and studied the personal and professional standards traditionally exhibited by Marines.

She participated in an active physical conditioning program and gained proficiency in a variety of military skills including close order drill and first aid. Teamwork and self-discipline were emphasized throughout the training cycle.

A 1976 graduate of Linden-McKinley Senior High School, she joined the Marine Corps in December, 1979.

Fair needs workers

The Ohio Bureau of Employment Services (OBES) will again station an employment trailer at the state fairgrounds to accept applications for various jobs such as waiters, waitresses, ticket takers, program sales, tractor drivers, groundskeepers, shuttle buss attendants, and other jobs at the 1980 Ohio State Fair.

Adminsistrator Albert Giles said that all applications received between July 29, and the start of the fair, Aug. 12, will be treated as first-day registrations to assure equal opportunity for all applicants. He pointed out it is not necessary for every job seeker to apply the first day and create long waiting lines.

The OBES trailer will be located just inside the 11th Avenue entrance. Applications will be taken daily from 8 a.m. until 4 p.m. The trailer will be closed Saturday and Sunday, Aug. 2-3 and 9-10. The trailer will remain open throughout the fair which closes Aug. 24.

'Fish Ohio' spawns big ones

Participation in the "Fish Ohio" contest appears to be growing in 1980 Central Ohio waters continue to provide exceptional fish for local anglers. Indian Lake and its "tailwaters" and Hoover Reservoir have produced leaders in seven of 15 categories to date.

What a Breakfast

Five course breakfast, plus more! Stuffed with fresh fruit and toast. What a Breakfast! Enjoy a limited time only at participating International House of Pancakes Restaurants.

Only $1.29

Monday thru Friday

2447 MORSE RD.
Corner of Cleveland Ave.

BUYING OR SELLING, THE CLASSIFIEDS WORK FOR YOU!
The News 846-7750

DEIFISSALC - It's a new remedy for the fat wallet. Use as often as necessary for prompt relief. DEIFISSALC spelled backward is CLASSIFIED! And the place for Classified Ads is right here in The News. The ad-taker awaits your call to 846-7750.

NOTICES

WANTED!
Bass player and keyboard player wanted for progressive Christian rock band. Dedication and equipment a must. Justin 457-3776.

PERFORMERS GET YOUR ACT TOGETHER!!!
...& bring it to the Ohio State Fair. FLIPPO, the King of the Clowns, is recruiting performers for his Talent Search TV show, live from the Fair. For an Audition, contact Leslie York at 297-2270 or 297-2280 between 2-4 p.m. or 6-8 p.m., Mon.-Fri.

CHILD CARE

Experienced pre-school teacher & mother of 19 mo. old girl would like to babysit in my home starting in Sept. Have fenced yard for nice weather and inside large playroom for winter. References furnished. Call 882-8763 for more information.

PRE-SCHOOL
Westerville Alliance Church, 75 E. Schrock Rd. Kindergarten prep. with Christian emphasis. Music, art, science, reading-readiness, Bible stories. 882-0160, 882-7515.

Two Ex-Pre-School teachers will care for your child in our home, fenced yard, swings, sand box, pool & toys. Linden-Sunbury Rd. area. Call 258-8223 or 476-6280.

Exp. mother WILL do babysitting in my home. Close to McGuffey School. $20 for 1 & $35 for 2. Call 268-3613.

SHARON WOODS AREA - former teacher will sit in her home. Offering personal attention, fenced yard. Prefer children 3 & older. 890-4958.

SITTER NEEDED FOR 2 BOYS, AGES 1 & 4. YOUR HOME, 7AM-6PM. PREFER ANNEHURST AREA. MUST BE DEPENDABLE. CALL 890-6298 before Aug. 2nd.

Child Care - my home- (week days) all ages including infants. Short walk to Northtowne Elementary school. Near Rinks. N of Sun TV on Morse Rd.

GREENHILL CHILDCARE IS MOVING TO FLAG CENTER
We will be adding infants care section for 6 wk. old children & up. Enroll now for pre-school, beginning Sept. 15 or for daycare or summer camp. Ages 6 wks. to 12 yrs. Full and part-time. Serving Worthington & Westerville. 880-2136 or 891-0257.
Sign Up Now For Fall

MAIZE MANOR PRE-SCHOOL
Early Education
For your child
For application & further information
CALL 475-6862

OAKLAND PK. CHAPEL & DAYCARE CTR.
LOWEST RATES IN TOWN
Before or after school, $12 ea. - both $15. School holidays $7.50. Drop-in service also provided. Full day $30 per 5 day wk. half days $20. Lunches incl. in half day schedules. For information 471-5133 or 476-1363. Pick-up service available.

ASCENSION LUTHERAN PRE-SCHOOL & KINDERGARTEN
Quality Education Since 1965. Ages two thru KINDERGARTEN, AM & PM sessions. New two-day PM class now open for four yr. olds. Transportation & babysitting arrangements available for children of working parents. Call Mrs. Rhodes at 268-2010 or 885-0818.

Teacher in Forest Park East needs babysitter for girls, 1½ and 4 yrs. old. Call 890-5738.

CHILDCARE NEEDED FOR 18 month old toddler. Your home. References preferred. Call 436-5841 after 5 pm.

Mother of 2 young children will babysit while you work. Sharon Woods area. 882-8469.

Babysitting in my home. Playroom, fenced yard. $25 a week. 2 yrs & up. Kimberly Ave. off Oakland Park. 263-3981.

Will do babysitting in my home. Fenced yard, hot breakfast, & lunch. Vicinity of Huy school & St. James the Less. Refs. available. 262-8772.

PARENTS
The Forest Park Campus of Columbus Childrens College has limited openings for children 1½ to 5. If you want the very best for your child, call Dr. Mary Lee Peck, Director at 436-1111.
Columbus Childrens College
1440 Hempwood Dr.
436-1111

CHILD CARE

Will do babysitting in my home-ages 2 & up. Hot breakfast & lunch. Refs. Walking distance to Huy & St. James School. 267-6616.

Professional Childcare at Little Buckeye
COMPLETE childcare, starting with 6 weeks through private kindergarten.
CONSISTENT, loving care, emphasis on growth & development
PRESCHOOL & creative program including music.
Little Buckeye Day Care Center
827 E. Dublin Granville Rd.
888-4414
LET YOUR CHILD BE A LITTLE BUCKEYE TODAY!

Rt. 161 mother desires to care for children 2 or older. Between Alpine & Devonshire schools. 2 yrs. experience and refs. Fenced in yard & lots of play area. Call 436-0358.

MCGINNIS SCHOOL
Since 1932
Childcare - pre-school - summer program - field trips - swimming. 18 mths. - schoolager. 2 acre playground (just off I-71 at E.N. Broadway exit ramp) 263-8037 for more information.

NOTICE
OPENINGS
FOR DAY CARE
AGES 1½ to 6
Dr. Mary Lee Peck, Director of Columbus Childrens College, is pleased to announce that she is now accepting applications for day care students ages 1½ to 6. Hours are 6:00 a.m. to 6:30 p.m. For details, call Dr. Peck at 891-4444.
Columbus Childrens College
5361 Cleveland Ave.
891-4444

WANTED TO BUY

Do you have OLD GOLF CLUBS? Turn same into cash. Call 882-5459.

PAYING OUT $20 FOR LADIES' CLASS RINGS & $25 FOR MENS' CLASS RINGS, 10K; paying $12 for silver dollar & buying scrap gold. Wanted to buy antiques. Call 267-2366 anytime.

Wrecked or Junked
Foreign cars, any model. Also some American cars. K & K Auto Service, 252-8625 or 475-8543.

WANTED TO BUY
Good used furniture & antiques. Call 471-7777.
AUCTION
Rear 2711 Morse Rd.
Every Thurs., 7 p.m.

GOLD-SILVER
PAYING CASH for Gold Class Rings, Dental Work, Jewelry, Watches, Sterling Silver.
Located on Morse Rd.
263-2666

CLASS RINGS
PAYING UP TO $125.00
CASH
$3.00 BONUS WITH THIS AD
LOCATED ON MORSE RD.
PHONE 475-2666

I WILL BUY
POWER MOWERS
mini-bikes & outboard motors.
890-8936.

WANTED
T.V.'S
DEAD OR ALIVE
CASH
299-0417 231-4499

INSTRUCTION

PIANO TEACHER now accepting students for this fall. Will teach in my home in Brookside Estates, Worthington. Call 764-0802.

Success for your child's adult life begins today by improved reading skills. Private tutoring by experienced, qualified teacher. Call Cathi 885-2737.

CHUCK DAILEY'S
Rock Guitar School
FOR NON-READERS
885-7666
Graceland • Westerville

LOST .. FOUND

LOST - False Teeth, (partial plate), E. of Cleveland between Cleveland & Perdue. Call 475-2491

LOST: Small Black Poodle, female, just been groomed - pink toenails, answers Labette. REWARD, 281-0847.

FOUND - small black male dog, Weber Rd. & Cleveland Ave. Call 276-6697.

LOST: Black female Cocker Spaniel, vic. of Karl & Morse Rds. Call 885-2399.

LOST: red female dachsund. Answers to "Duchess" Sharon Woods vicinity. Reward. 882-5409.

DOGS-CATS-PETS

COCKER SPANIELS, 4, AKC, 16 weeks, beautiful curly buffed coat. Champion lines. $225. Call 891-7428 after 5:30, weekends anytime.

CLASSIFIED ADS... for results

THE NEWS FOR THE WHOLE FAMILY CALL BY 6 P.M. MONDAY

846-7750

District Supervisor
For Circulation Dept.

Person we are looking for must be able to handle all the detail work involved in getting our weekly newspaper delivered. This includes hiring and supervising boys & girls under our voluntary pay system, and coordinating the work of the adults who deliver to open routes.

This is hard, frustrating, but rewarding work that calls for varied hours and a lot of commitment. Person must have own car, be able to work at least 40 hours, and some previous experience working with children. Salary plus future bonus.

Call for Appointment
Andy Schut
LINDEN NEWS PUBLISHING CO. 267-8384

LAYOUT ARTIST

Immediate full time position available for creative person. This is a challenging position for a busy weekly paper, laying out ads for display advertising, etc. Excellent pay and full company benefits including liberal retirement program. Handy Northland location. Experience is preferred.

Apply in Person
5176 Sinclair Rd.
THE NEWS
NORTHLAND • LINDEN • SUBURBIA NEWS
846-7750

THE ISALY SHOPPE
Management Trainee
Shift Manager

We are interviewing for a management trainee or a person experienced in the restaurant field to work as a part time shift manager.
Vacation plan, profit sharing, retirement plan, group health insurance, advancement potential. Starting pay commensurate with experience & qualifications.
To qualify you need to be prepared to learn & work & to enjoy working with others while serving our customers.

APPLY IN PERSON

2001 E. Granville Rd.
Village Center

ADULT CARRIERS NEEDED

To carry papers on Wednesday. We pay for papers delivered plus mileage.

Ask for Betty
267-8384

DOGS-CATS-PETS

Free kittens, two female and one male. Free long hair female cat, declawed & neutered. Call 268-3697.

Poodles groomed, toys & min., $12, matted higher. A&B Poodle Parlor 1570 Hudson. 263-9852.

FREE TO GOOD HOME, 2 cats, declawed and spayed, 3 & 4 yrs. old. Need place due to relocation. Call 891-8136 after 6 pm.

BEAGLE - female 3 yrs. old, AKC reg. Good hunter, all shots, $45. Call 262-6385.

COLLIE PUPPIES
AKC reg., $75. Sable & white plus tri-color. Call 476-0883.

TRAINED SHEPHERD/HUSKY, 1 yr. old, female, black & white, Best Offer. Call before 2 P.M. 263-1771.

FREE TO GOOD HOME
part pekingese pup, male, 5 mos. old, all shots, very affectionate. Call 475-1317.

BOARDING
East side - country setting - in-out chain link runs. Madaca Kennel 927-9990.

EMPLOYMENT

BEAT INFLATION
Sell Avon. You don't need experience and you'll have fun meeting new people and earn good money, too. Call 221-3379.

Feel Held Back?
Are you successfully employed, but feel you have no chance of reaching your full potential? Are you enthusiastic, ambitious, and hard working? Do you feel that you are worth more than you now earn?
If you answered yes to these questions you might be just the person we're looking for. We have challenging positions open, positions that enable you to set- and meet- your own income goals. Give me Mr Harville, a call at METROPOLITAN INSURANCE. 846-6850, to see what we have to offer EOE.

Fulltime
Teaching position for 4 yr. old children, prefer degree or experience in early childhood education. Call 890-1234. Kinder Care Learning Center, Westerville.

Learn the secret to business success through life insurance. For free information write: INFORMATION, 2263 Bayfield Dr., Cols., OH 43229.

Teller
Far north side Savings & Loan has a fulltime teller position available for male or female. Experience preferred, not required. Call Lolly Kourie 885-8166 for appt EOE

Receptionist
Phone skills, typing, clerical work. Excellent company benefits, $800 per mo. Call 890-[illegible].

FULL & PART TIME POSITIONS AVAILABLE IN HOUSEKEEPING DEPT. Apply in person, Mon.-Fri. 9-5 MINERVA PARK PLACE, 5460 Cleveland Ave.

BOREDI BROKEI BLUE!
Sell toys, gifts until Dec. Fun job. Party Plan. Free Kit. House of Lloyd. Call 764-5644.

OFFICE BEGINNER - 590-650 mo. plus benefits. Min. skills needed for various office duties. Call for details. 846-1630 Continental 1150 Morse Rd., Lic. Emp. Ser.

MOTHER-TO-BE
Full time & part time positions available. Apply in person Mother-To-Be, Northland Mall.

KEYPUNCH OPR - 140-190 wk. plus benefits. Min. exp. with alpha or numerical needed. We have (4) local firms with urgent needs. 846-1630 Continental 1150 Morse Rd., Lic. Emp. Ser.

EMPLOYMENT

PART-TIME
WAITRESS/WAITER
APPLY IN PERSON
Ruebens Snack Bar
Schottenstein's North
3251 Westerville Rd.

BOOKKEEPER - 3.75-5.00 hr. Great benefits. Exp. with accounts payable/receivable needed. Must hire this week. 846-1630 Continental 1150 Morse Rd., Lic. Emp. Ser.

RN'S-LPN'S
Full & Part Time positions available on
3-11 & 11-7 shifts.
Also Full Time 12 hour shifts available from 6 a.m.-6 p.m. and 6 p.m.-6 a.m.
Call 846-5420
NORTHLAND TERRACE
5700 Karl Rd.
Columbus
EOE

RECEPTIONIST - 560-650 mo. Great benefits & hrs. Light office duties, answer phones, outgoing personality needed. 846-1630 Continental 1150 Morse Rd., Lic. Emp. Ser.

EARN EXTRA MONEY - Part time. Working from your home. Send stamped envelope to Lee Enterprises, 83 McMillen, Cols. OH 43201.

Permanent part-time positon, afternoon 1 p.m. to 5 p.m. $3.10 per hr. We will train you in our Print Shop bindery where you will cut, drill, count, pad & package printing. Apply GMC, 830 Freeway Dr. N.

COOK
Kinder Care Learning Center, in Westerville. Must have 1 yr experience in food service. 890-1234.

ELECT. TECHS. 12-14K Super benefits & hrs. Prior schooling needed for various spots with Nat. firms. Call for details. 846-1630 Continental 1150 Morse Rd., Lic. Emp. Ser.

Customer Service
Person needed to handle phone, Customer service, internal sales & pricing. Challenging position. Salary open. Fringe benefits. Apply in person at CULVER ART & FRAME, 237 E. Broadway, Westerville.

SALES REP - 10-12K plus comm. Co. benefits & training. Min. sales exp. lands local spot with Nat. firm. 846-1630 Continental 1150 Morse Rd., Lic. Emp. Ser.

SMALL NORTHEND MANUFACTURING CO. NEEDS PART-TIME MACHINIST TO WORK 2nd. shift. 4:30 p.m. - 10 p.m. Mon.- Thurs. Call 885-6175 between 9 a.m. - 12.30 p.m.

SECRETARY
Secretary - Receptionist for on-site construction office. Accurate typist, pleasant phone manner, good organizer, with facility for details and ability for handling variety of tasks. 5 day, 30 hr. wk. minimum. Call for interview.
Friendship Village of Dublin
6000 Riverside Dr.
Dublin, Ohio
764-0450

NURSES AIDES
7 p.m. - 3 p.m., 3 p.m. - 11 p.m. shifts. Full time.
ELMHURST CONVALESCENT CENTER
140 N. State St.
Westerville
Call [illegible]

Partime
Church Counselor
20 hrs. per week. Call 885-8015, 9am-noon.

ASSEMBLERS - 200 wk. Co benefits. Prior wiring and assembly exp. needed for local manufacturer. Call for details 846-1630 Continental 1150 Morse Rd., Lic. Emp. Ser.

EMPLOYMENT

CUSTOMER SERVICE REP - 1000 mo. Super benefits and hrs. Nat. chain has super oppt. for ambitious personality person. 846-1630 Continental 1150 Morse Rd., Lic. Emp. Ser.

RN/LPN
Charge & Supervisor
Join a caring team.
Positions available. Full & part time. 3-11 & 11-7 shifts in a new ICF. New graduates and inactive nurses are welcome. Paid orientation program, benefits package, shift differential, advancement potential, no shift rotation. Call for interview to see the difference. MANN NURSING HOME, 25 W Home St., Westerville, 43081. 882-2565. EOE.

Lunch Help Wanted
Full & partime help for counter grill. Apply in person at Dairy Queen at 1519 Schrock Rd. or 980 Oakland Park or call 262-4469.

Wanted
Church Secretary
30 hrs. per week. Call 890-2029 after 6 p.m.

Choir Director Needed
Oakland Park United Methodist Church. Call 261-7470 or 846-0973.

Wanted
Additional Personnel
Must be available for fall. Apply Olde World Sausage Haus, 6072 Busch Blvd. (French Market)

Person to clean condominiums - 3 days per week. Must be able to do laundry & ironing. Call 882-1070 ask for Bob.

HOMEMAKERS
Part-time work in crafts, 12 hours per week, earn extra income. Car necessary. Call 885-3297.

HELP WANTED
SEVILLE LANES
3625 Cleveland Ave.
Must be 18 or over.
267-0321.

MISCELLANEOUS

Garage Sale
6335 Ambleside Dr., Weds.-Sat. Wicker headboard, clothing & misc. items, beer cans, saxaphone. 890-8450.

Lawn Boy Lawn Mower
1 year old, 19" solid state power w/grass bagger, new $340 - sell $150. 882-2943

GARAGE SALE
Beer can coll.; set - wind. screens, storm door; games; B&W TV; clothes - men's, ladies', boy's; Scott lawn sprdr.; lrg. asst. art. flowers; golf cart & bag - some clubs; books; golf shoes; picture frames; many misc. hshld., etc. Aug 2&3, 9 a.m. - ? 1224 Belden Rd., Karl - Mel.

'78 CONCORD MOPED
Needs work, $85, call Jerry at 861-4888.

GAR/ESTATE SALE - thru Sun. TV's, books, ladders, oak antique pcs., hundreds of hshld. items, milk cans, sm applcs., camera equip., 4259 Cody Rd., E off Maize, off Carbone

8½ x 11½ CHINESE PRINT - RUST NAVY & BEIGE RUG, 100 percent nylon, paid $400 - best offer. Call 436-3566 or 459-4990.

GARAGE SALE
941 Hillsdale Dr., 9 - 4 p.m. Aug. 2, 2 Family

GARAGE SALE - Sat. & Sun., women's sz 12, mens' suits 40R, wind. fan, rocking chair, rabbit coat, elec. guitar & amp, cof. table & misc. items. 2232 Fenton St

TWO GREEN CHAIRS, like new, plaid couch, 2 new early Am. end tables. $250 for all. Call [illegible]

GOLD-SILVER
PAYING CASH for Gold Class Rings, Dental Work, Jewelry, Watches, Sterling Silver
Located on Morse Rd.
Ph. 475-[illegible]

MAPLE BED w/box spring & mattress, tw sz., $75, good condition. GE AM/FM stereo, Early Am. style, $50. Call 436-3471 after 4 p.m.

LARGE PAINTED CORNER CUPBOARD - brass H&L hinges & lovely drawer pulls. A buy at $180. Call 885-0652.

MISCELLANEOUS

ETHAN ALLEN 40" round table w/1 leaf, 4 chairs, nutmeg finish. $350. Call 475-3532.

GARAGE SALE
Bedrm. suite, liv. rm. furn., clothes & etc. 541 Cherrington Rd., Westerville. 9-6 Sat.

GARAGE SALE
Fri. & Sat. 9 - 6 p.m. Hshld. items; mens' sz 42 suits & topcoats; N gauge model railroad access.; 5414 Crawford Dr., Salem Village

FOR SALE - 4 tires, sz. 78 x 14 - good tread, $25. Call 262-7027.

TV'S
color port., $75;
console $100
263-2252

4 Fam. Yard Sale
Aug. 2&3, clothes, toys, misc. 1451 Briarwood Ave.

GARAGE SALE
2596 Linden Ave., 1 bl. East 2594 Cleveland Ave., off Linden Place. Aug. 2nd. Thru Aug. 10th., 9 am. to 5 pm.

GARAGE SALE
Clothes & misc. items. Fri. & Sat., 9 a.m.-5 p.m., 5396 Teakwood Ct.

GARAGE SALE
Refri., bikes, Sony stereo recorder, tapes, danish shag rug, Pachysandra plants, kids stuff, fabric, cheap tent trlr., Q. bedframe & springs, glassware. Aug. 1 & 2, 9 am-7 pm., 5754 Olentangy Blvd., Riverlea

GARAGE SALE
Sat., Aug. 2nd., 9 am-5 pm. 1112 Norris Dr. (off Karl & Maize).

Let's Make A Deal at 1215 Pauline Ave., off Karl Rd. Wed.-30 & Thurs.-31. Motorcycle, tools, household items & much misc items.

One 9' CHURCH BENCH, $40, one 9½, $45; both $75; one 7' Pool Table, $60. Will deliver news area. 267-2898.

GARAGE SALE
Fri. & Sat., 9 am-?. Misc. items, furn. & flowers. 1497 E. Weber Rd., corner Dresden.

GARAGE SALE
Aug. 2 & 3, 9 am-9 pm., 2873 Ontario St. Furn., glassware & misc.

YARD SALE
1891 Sunbury Rd. (corner Mock & Sunbury Rds.) Aug. 2 & 3, 11 am-6 pm Furn., curtains, applcs., lit. supplies, etc.

GARAGE SALE
Sat., 9 am-6 pm., 1710 Audrey Rd. 2 stereos, hshld. items, material, ladies clothes.

Yard Sale
752 Andrew St., Westerville Thurs July 31 9 AM-4PM.

Garage Sale
Fri, 12-7 & Sat 9-4, 2824 N. Bay Dr., Minerva Park. Stove, refrigerator, bookcases, furniture & misc items. NO CHECKS.

SWEEPERS
New in carton. Slight paint defects. $33 cash or terms available 221-4401

GARAGE SALE
Aug. 1, 9 am-6 pm, Aug. 2, 9 am-2 pm. First Time - Attic Treasures Dishes, frplc. gas heater & sm. applis. 477 S. Selby Blvd

USED CARPET - brown, 12x16 & gold, 12x13, $50; ea.; Glass door fireplace closure, $50 Call 885-8384.

2 Fam. Garage Sale
Fri. & Sat., Aug. 1 & 2, 9-6 pm Misc. furn., dishes & clothing, all priced to sell. 1398 Shanley Dr.

HUFFY RIDING LAWNMOWER & LEAF CATCHER, $300. Call 846-5057 after 6 pm.

SNOW BLOWER, Sears, 5 HP, 2 stages, 22", self prop. excel. cond used only 5 times. New $500, only $225 or offer. ALSO SEARS 20" power rotary mower, $35. 885-4644

LARGE GARAGE SALE
Picture frames, some antique glassware & silver plated items, sm. refrig., furn., & lots of good misc. items. 5504 Larkwood Rd. Forest Pk. E., Jul 30 & 31, 9-5

Garage Sale
8055 Golfview Ct., Worthington Hills. TV, furn., dehum., clothing, glassware, and lots of misc items. Aug. 1, 2 & 3, 9 AM-5PM

MISCELLANEOUS

Patio Sale
Aug. 1 & 2, 9-6, 142 Summit St., Westerville, 1970 Scamper, TV, travel case, camping chuck, clothes, much more.

EVERYTHING MUST GO!!!
Moving out of state
air cond., less than 1 yr old, 24,000 BTU, Emerson Watt Watcher, $375; two color console stereo TV's, B & W port. TV, color console TV, much furniture, hshld items, & misc. Everything priced to sell. Cash only.
HURRY!!!
Thurs., & Fri. 10-8, Sat. 8:30 to 7 p.m. 1344 Gennessee Ave.

CARPORT SALE
Aug. 1 & 2, 2980 Hamilton Ave., 10 am-5 pm. Baby items, 2 tickets to Sha-Na-Na, Aug. 18, Blossom & much more.

HOMEMADE BAR
& 2 BAR STOOLS
$150 or best offer
[illegible]

GARAGE SALE. Pool table, ice cream maker, glassware, hair dryer, stamp collection, clothes, misc. items, and tables, chair, kit. table and chairs. Sat. & Sun., Aug. 1 & 2, 10-4 pm., 4431 Maize Rd.

GARAGE SALE
MOVING-misc. items to sell. 1708 Gypsy Lane, Thurs. 9-6 pm.

'80 new Motron (a raffle winner)- $500; 4 ft. attic fan, never used-$50; Sears 3-point hitch, plow, harrow-$100 or separate; call 967-5341 after dark, Johnstown. Will trade.

Benefit Garage Sale
Thur., Fri. & Sat., 10 am-3 pm. 1637 Gypsy Lane, in Sharon Wds. (Sharon Wds. to Skywae to Parkgate, or Karl to Calgary to Highlawn). Furn., kids items, much misc. Proceeds to benefit the OHIO DOG OWNERS ASSOC. INC.

BEDROOM SUIT, 3 pc mahogany, excellent cond. Modern style. Pecan wood magnavox stereo, lovely tone. A-1 cond. 262-6627 preferrably after 5.

Gigantic Gar Sale
Sponsored by Cat Welfare Assoc. 736 Wetmore Rd. Every Sat., 10 am. Childs desk, excel. clothing, books, hshld. items.

TWO AIR CONDITIONERS - Fedders, 8,000 BTU, C.E., 5,000 BTU.
[illegible]

20 cu ft. SEARS side-by-side refri., $125; Sears Range, self-cleaning oven, 30 in. $150, call 885-2773.

King size Water Bed, new-never used, $175; complete 55 gal. aquarium set & 20 gal. tank, lights, hood, etc.-best offer. Call after 6 p.m., Mon.-Fri. or anytime Sat. & Sun., 888-9437, ask for Steve.

STORM DOOR
good cond., $15
Also, one FREE.
263-3682

A Flea Market will be sponsored by the St. Stephens Mothers Club on Aug. 2 from 9 am till 3 pm. The Flea Market will be held at 1790 Cleveland Ave. It will be accompanied by a Bake Sale.

Multi-Fam. Gar. Sale
Thurs., Fri & Sat., 9 am-6 pm., 1068 Acton Rd. Gun closet, electronic keyer & other electronic parts, oscope, clothes - kids & adults, drapes, books, games & toys.

RUMMAGE SALE
Sat., Aug. 2, 9 am-3 pm
Linden Veteran's Center
[illegible] Cleveland Ave.
Benefit PIME Missions

TV's Wanted
Color, port. and consoles
263-2252

Yard Sale
3207 Karl Rd., Aug. 1 & 2. Misc items

Gigantic 3 Day
YARD SALE
110 W. Blake Ave.
(North Campus)
Fri. Aug. 1 - Sun. Aug. 3
9a.m. - 9p.m.
Something For Everyone!
Appliances, furniture, lamps, bicycles, clothes, radios, TV's, glassware, rugs, hubcaps, tires, tools, doors & misc. Lots of good buys at reasonable prices.

NEW FIRESTONE BELTED W/W TIRES (4) H78x15. All for $210 or 2 for $105. Call after 6:30 p.m., 888-8545.

GE AMERICANA RANGE - double oven, coppertone; also Nutone range hood. Call 885-9389.

3 Fam. Garage Sale
2270 Edmonton Rd., N. of Morse off Cleveland. Thurs. & Fri 9 a.m. - ?

Garage Sale
2229 Waldorf Rd., off Northtowne Blvd. Thurs, Fri., & Sat 9-5

YARD SALE
Misc. items, Aug. 1, 2 & 3, Fri., Sat. & Sun. 3437 Beulah Rd. If rain, will be held following weekend.

Garage Sale
Two families - games, books, dishes, Fostoria crystal, collectibles, furniture, dressmakers form, antique mirror, misc. Aug. 1, 9-5, 330 Lambourne, Worthington Estates.

GARAGE SALE
Wed. - Sat 10-8, 5188 Woodside Dr., take Morse to Kingshill to Woodside.

Garage Sale
2756 Blendon Woods Blvd., Fri. & Sat., 9-5, antiques, hshld & decorator items, really nice clothing, all sizes. A great Sale!

MISCELLANEOUS

Garage Sale
Schwinn bike, 26" mint-truck rim, clothes, toys, baby items, & much more. 928 Bluffway Dr., Worthington, Fri. & Sat. 9-5.

Garage Sale
Sat. 9-4, three families, Annehurst. Bicycles, baby furniture and clothes, upholstered chairs, rocker, doll houses, misc. 146 Hanby Ave.

FURNITURE
If you are looking for good used furniture & hard-to-find items, this is the place. Some antiques & repossessed, come in & browse around, you will enjoy it. 32 rooms to hunt in. HOUSE OF BARGAINS, 5200 Cleveland Ave., between Morse & Dublin-Granville Rds. Open daily 12-7, closed Mon.

General Electric refrigerator, avocado green, excel. cond. $175; Antique coke machine, excel. cond. $150. 2482 Hiawatha 268-4235.

3 Fam. Yard Sale
Lots of old tools, some antiques, Weds. - Sat., 9-6, 1326 Home Acres.

YARD SALE
Clothing & misc. items. Front house, Ruckmoor mobile home park. 3609 Westerville Rd. 9-7, Thurs. only.

GARAGE SALE
5443 Temarack Blvd.
Sat., Aug. 2, 9 a.m.

Big Garage Sale
Forest Pk. W., 5769 Sandalwood Blvd., Wed - Sat., 9-6. Bikes, beds, bric-a-brac, books.

NEWLY REBUILT ENGINES - Pinto, 4 cyl. and 68 Pontiac Lemans, 8 cyl. Call 888-2884 after 6 p.m.

3 Fam. Garage Sale
Thurs. & Fri. 9-6, toys, clothes, & misc. 2246 Kilbourne Ave. off Cleveland, N. of Morse.

Garage Sale
Clothes Bonanza
Huge selection, girls, ladies dresses, etc., almost new, many under $2, curtains, sheets, Florida sea shells, furn., misc. 5473 Karl Rd.

FRENCH STYLE - wh., dbl. canopy bed, $50, 8 dr. chest $20, desk w/chair $25, lg. wall unit $15, 3 pc. liv. rm. ste., gr. tweed, like new, $250. Call 885-2737.

NEW CB MAGNETIC MOUNT ANTENNAS with base and 10 foot of COAX, never out of package, $12 ea. OTHER EQUIPMENT AVAILABLE. Call after 6:30 p.m. 888-8545.

10 spd. 27" Echo brand, centerpool brakes, new back rim, good cond. Needs minor adjustment. $40. Call 267-5806.

30" self cleaning range, blue velour sofa, antique church pews, antique ice box, 10" Sears table saw, set Harvest gold washer & dryer. Call 890-7721.

TIRED OF INFLATION & HIGH PRICES?
If yes, fight back - Join the SHAKLEE CONSUMER CLUB. For a 1 time fee of only $12.50 you get a lifetime membership enabling you to buy everything at 30-40% off! All products 100% guar. No Quotas Required! Save up to ½ off the cost of other brand name items of hsehld. cleaning products & personal care items. Also, Shaklee is the world's largest manufacturer of natural vitamins & food supplements. Call 261-1748 for information.

YARD SALE
Color 21" TV; pr. speakers; RCA radio & stereo player; fish tank w/lite & air; curtains; Westinghouse roaster; curio cabinet; fl. & table lamps; Avon; clothing, many items. 2172 Belcher Dr., Sat. 10-5.

GARAGE SALE
2579 Hiawatha. TV's; Chis. pups & adults; Am. Spitz pup, toys, bike parts, tiller & more. Fri., Sat. & Sun

Multi Fam. Gar. Sale - bikes, child. clothes, baby items, books, records, hsehld. items. Aug. 1, 9-5 p.m. & Aug. 2, 9-12 p.m. 1185 Starbuck Ct. Annehurst, Westerville.

Double Car Gar. Sale
Wed., Thurs. & Fri., 2038 Agler Rd., 8 a.m.-dark. Lots of misc. hshld.

Complete set of quality rattan furn. consisting of couch & 3 chairs, $145; mahog. coffee table w/glass, $15; 262-6254.

YARD SALE
Sat. Aug. 2, 8 a.m.-6 p.m. Antiques, Depression glass & misc. 855 Wainwright Ave.

Garage Sale
Aug. 2, 10-6, 3957 Wintergreen Blvd., Strawberry Farms Clothes, coats, suits, books, tires, toys, records.

Garage Sale
First one - 3582 Norwood Ave., off Huy Rd., Fri. & Sat., Aug. 1 & 2. Lvg. rm. suit $50; two nice naugahyde chairs; coffee table; end stands; TV; baby furniture; lots of nice misc. items. 8 AM

Pool table, 4 x 8, non-slate, two sets of balls & six cues. Like new. Ball & cue racks incl. $125. Call 882-9530 days or 475-3882 evenings.

BIG GAR./MOVING SALE
2846 Leatherwood Dr. Sat. 9 AM til everything is sold.

Garage Sale
July 31 & Aug. 1, 9-6; Aug. 2, 9-1, 5414 Teakwood Ct.

GARAGE SALE
Thurs., Fri. & Sat. 9-6, 1488 Firwood Dr.

Misc. Parking Lot Sale
North Baptist Church, 76 E. Charleston, Sat. Aug. 2nd, 10 Am-5 PM. Rain date Aug. 9th.

MISCELLANEOUS

EXECUTIVE DESK, 6 ft. x 3 ft., wood grain formica, 2 locking file drws., 2 reg. drws., acces., $150. 457-1300.

Aquarium, 55 gal tank with stand, all glass $95. Call 882-1800.

Van seats, van hood, 14" x 15" wheel, secretary chairs. Call 890-4960.

Garage Sale
4385 Scissortail Loop, Sunbury Woods, Sat. 9-5, Sun 12-5. Gold Admiral frost-free refrigerator/freezer $250, clothes & many misc. items.

16 cu. ft. ADMIRAL REFRI. 2-door, white, runs good. $85. 890-4043 after 4 p.m.

Pineapple wood bed, full sz., complete; Boston rocker; swag light; antique oil lamp; oak high back chair, refin.; silver over copper tea set; Avon, call 268-3731.

27" Drop-in GE Range, $40; 30" hood & exhaust fan, $10; 20" snow blower, $75; Kenmore built-in dishwasher (as is), $10; 885-2898.

Garage Sale
Aug. 2 2157 Case Rd., 9 a.m. - 5 p.m. Sweeper, sew. mach., flr polisher & misc.

30-55%
Off Retail
"Where Did You Get It" & Worthington Swim Team present a one-day sale. Tops, sweaters, designer jeans. 10 a.m. - 7 p.m., Aug. 5th at Worthington Swim Natatorium.

MOVING SALE
When - Sat. only, 9 a.m. - 5 p.m. Where - 966 W. Main St., Westerville. What - many hshld. items, couch, chair, toys, childrens clothes, coats, books.

Multi Fam. Gar. Sale
Toys, crafts, hshld & baby items, furniture, rugs, lots of misc. Many items priced to sell fast. 1229 Amol Lane, Worthingview. Aug. 1&2 10-5.

HOUSEHOLD SALE
new Hotpoint 19 in. almond refrig., round wrought iron table & 4 chairs, oil paint., pr. of print chairs, desk (gd. cond.), some misc. Saturday Only! Aug. 2, 9 a.m. 1385 Briarmeadow (Worthington Hills).

ELECTRIC LAWN MOWER, great for small yard, $30. 436-7211 after 6.

Multi Fam Gar Sale
Thurs. & Fri. 9 a.m. - ?, Forest Pk. E.: Teakwood to Avalon to Lilacwood to Plumwood to 2190 Pine Knoll Ave. Sewing mach.

YARD SALE
Thurs., from 9 to 5. 2589 Hiawatha Ave. Boy's clothes - sz. 12 to 16. Elect. stove, refrig., jewelry, maternity clothes, plenty of misc.

REDWOOD LOVE SEAT $25; two bunting chairs $25 ea.; two cane-back bar stools $30 ea.; girls 20" Ross polo bike, $45; & misc. garden tools. All items like new. Call 888-6834 evenings.

Patio Furniture - 6 pieces. Black wrought iron with yellow cushions - like new. $100. Call 267-3692.

Garage & Moving Sale
July 31, Aug. 1 & 2, 10 - 4, 2669 Grasmere Ave. Motion Alarm; tools; jewelry; Queen Ann parlor chair; Lowersy Teenie Genie Organ; Old & antique items, sewing mach. w/cabinet, many more items. No checks.

MISCELLANEOUS

FLOWER SALE
Dried & silk flower arrangements, custom made. See the designer at work. Wholesale prices. $4-$24. Baskets, vases, fall door hangings. Fri. & Sat. Aug. 1&2, 9-6, 4655 Chanterwood.

Large Yard Sale
4890 Cleveland Ave. July 30, 31 & Aug. 1, beginning 9 a.m.

2 Fam. Garage Sale
Child. clothes, toys, much glassware, mens' suits & leather coat sz. 52; chairs, misc. Fri. 9-5 & Sat. 9-12. 4167 Marland Dr.

Large Garage Sale
Little bit of everything. 1451 Cardwell Sq. S., in Devonshire. Thurs. 9-4 & Fri. 9-3.

QUALITY FURN., excel. cond., Dutch Colonial bdrm. set - bed, springs, chest, dresser & mirror, $400; dinette set, Chippendale, table & 4 chairs, $150; walnut Chippendale drop leaf coffee table, opens to 38x48"; White sew. mach., $25; elec. roaster & stand, $15; baby scales, $10; hooked rug, 6x9, $15; runner, $5; clothes racks, chrome, $6 & $9; lamp, brass base, $15; old blanket chest, $10; garden rm. plants & other misc. sm. items. 885-6475.

EXTERMINATING
Roaches? Ants? Fleas? Waterbugs? $35.00 single home. Bees? Wasps? Yellowjackets? Carpenter ants? Why pay big company prices? Call End Pest Termite & Pest Control. 861-6940.

5 FAM GAR SALE
Nice clean sale: dishes, tools, cameras, treasure finder, mens-womens-childrens clothes. Fantastic buys. Thurs. & Fri., 9a.m. - 4 p.m., 949 E. Lincoln, E of Sinclair Rd.

KENWOOD STEREO
4 mos. old, excel. cond., $290, 263-2927.

FOR SALE: SEARS 6HP riding lawnmower, like new. 28" cut, $325 firm. Call 885-0077 after 7 p.m.

GARAGE SALE
Misc. items, hshld. applcs., misc. hshld., building supplies & some car parts. Aug. 2 & 3, 9 a.m. - 9 p.m. 1716 Weldon Ave.

PORCH SALE
Aug. 1, 9-7; Aug. 2, 9-5; Aug. 3, 11-5. Country Way Shop, 97 E. Main St., New Albany.

Make that next gift to someone special, something special. Visit the
"My Grandma Used To Have One of Those Shop," Memories Shop, 45 W. Main St., Westerville, Ohio. Phone 882-0897. Hrs. - Most afternoons by chance or appt. 10 percent Disc. with this ad.

Gas Dryer
$100
882-0843

CB RADIO
SBE SSB, 120 channel w/amp., excel. cond., $230, 890-5864.

YARD SALE
July 30 & 31, 10 a.m. - 5 p.m. Rain Date - following week - Wed. & Thurs. 4661 Larkhall Lane.

TRIPLE DRESSER, $110. Matching nightstand, $50. Antique white bassett twin beds, king sz. headboard, $100. Custom-quilted king bedspread & 2 pr. custom draperies, $25. All fine cond. 888-0539.

MISCELLANEOUS

ANTIQUE WICKER PLANT STANDS, $20. COLONIAL CHERRY DBL. BED FRAME W/MATCHING CHEST, $45. DBL. SPOOL-TYPE BED FRAME, $15. 17" B/W TV, $15. WICKER TBL. LAMP, $15. REVOLVING BARBER POLE, $45. ANTIQUE CLOCK, $45. 262-5254.

WILL PICK UP GOOD USABLE FURNITURE AND APPLIANCES FOR CHURCH USE. Call 268-2589 or 262-9185.

Antique cherry table, stand, 24x24, $75. Elect. roaster, $15. Lg. air hockey table, $30. Pecan end tables, $30 ea. Early Am. sofa, $20. Lamps, antique cherry short drop leaf table, $190. Pine immigrants trunk, dating 1832, $150. 888-0539.

GARAGE SALE
Sat. Sun. & Mon. 9-6 p.m. Something for everyone in all seasons. Men's & women's clothes, tools & much more. 1058 E. Dunedin Rd. 1 blk. W. of Oakland Pk. Nursery.

Long Stereo, in beautiful solid wood, paid $1000 will take $200; 2 new end tables, paid $70 - sell both for $35. 263-3044 after 4 p.m.

King-size bed, bedroom suite (very heavy), night stands, white & chrome dinette (6 chairs), living room suite, coffee table & commodes w/slate tops, upholstered rocking chair, vacuum sweeper, Frigidaire washer & dryer, stereo & stand, Webber grill, lawn mower, large office table, Kelsey hand printing press with 2 numbering machines, type & all extras (new-never used), electric typewriter, Sony telephone recorder with call back, TRS 80 Level 1, 16K memory computer, addressograph, Coleman 2 burner stove, lamps, Mallory security alarm, 4 ft. x 4 ft. commercial lighted sign, crossbed toolbox for pickup trucks, cap for pickup truck, many books, tools, odds & ends. 3214 Shasta Ave. (1 block North of Dublin-Granville Rd., off Ponderosa) 890-6990.

GARAGE SALE
Sat. & Sun.
Aug. 2 & 3
3214 Shasta Ave.

WE BUY BIKES, TOYS, leftovers from garage sales, misc. 263-2163.

BLUE SHORT SHAG CARPET, 3 yrs. old, 13½ ft. x 15 ft. Plus steps and hall. $85. Also matching drapes, 122 in. x 84 in., $20. All excel. cond. 882-8796.

ALPINE HAUS
1170 Oakland Park Ave.
WORLDWIDE IMPORTS
We specialize in HUMMEL figurines, plates, cards & calendars. Crystal, brass, pewter, candles, china & many other novelties. Open 1-7 p.m. 268-6447 Closed Mondays.

Steve's Used Tires
3629 Cleveland Ave.
475-3816 263-7408

BEAUTIFUL TWIN OR BUNK BED, G.E. window air cond., 6,000 BTU, boys 10 spd., baby crib, fish tank & equip., evenings 6-9, Sat. & Sun. 10-6. 1262 Chatham Ridge Rd., Westerville.

LARGE UPRIGHT FREEZER, Lazarus brand, nearly 4 yrs. old, excel. cond. $200. Call 846-7843.

Indians
MUSK MELONS 75¢ & up

Fresh-Less **PEACH SALES**
Freestones for Canning $11 Bu.
3 lb. basket $1 ½ bushel $6.75
While they last. Bring your basket

WATERMELONS $1.95 up

LODI APPLES 5⁷⁵ Bu. 3 lb. Bsk. $1.00
GREEN BEANS 59¢ lb.

JUST ARRIVED HOME GROWN OHIO RIVER TOMATOES Bskt. $1

FRESH PULLED SWEET CORN
These are direct truckloads from growing areas. Prices good while supplies last.

OPEN 7 DAYS A WEEK

Curtis **KERNS FRUIT FARM**
Since 1907 2724 Cleveland Ave. at Weber

INDEPENDENT
MODERATE CONSERVATIVE
CURTIS KERNS
For
State Representative
28 Ohio House District
IN FAVOR OF
•LOWER TAXES
•CUT GOVT. COST
•CONTROL UTILITIES
Pd. for by: C.B. Kerns of the Curtis B. Kerns For State Representative Comm. 2866 Charing Rd., U. Arlington.

GIGANTIC AUGUST FLEA MARKET
NORTHLAND HIGH SCHOOL
1919 Northcliff Drive
Columbus, Ohio 43229
August 2-9-16-23, 1980
8:00 a.m.-5:00 p.m.
Exhibit Area - $3.00
Table - $1.00
888-8830
8:00 a.m.-3:00 p.m.

MISCELLANEOUS

GARAGE ESTATE SALE
Aug. 2, 10-6, Aug. 3, 10-3, 4764 Valley Forge Dr., all types of furniture, refrig., lamps, hshld. goods, some antiques.

HUMMEL PLATE 1980 - $75; Bell 1980 $55; Some Hummels. Call 263-1569 after 12 noon.

ANTIQUE COVERLET, good colors and condition, $180; Rockwell plate, Leap frog, boxed & mint, $80. Call 268-3614.

LAWNMOWERS - $15-$60. Two mini bikes; three mens' 10 spd.; one womens 28", 5 spd.; Call after 6 p.m., 267-5792.

GARAGE SALE
Sat. Aug. 2, 1361 Urban Dr. - school clothes, furn., bike, cots & lots of misc.

GARAGE SALE
Mastercraft Draperies - Complete draperies, rods & accessories. Foam, pillows, trim & bolts of fabric, plenty of remnants. Something for everyone. Sat. Aug. 2, 9 a.m.-2 p.m. 1433 Oakland Pk. Ave. (rear.)

GARAGE SALE 1935 Case Rd., Jul. 31, Aug. 1 & 2. Fishing equip., tools, Maytag wringer washer, grindstone, sweeper, Toro riding mower, 5½ HP; misc.

AIR CONDITIONERS - 8,000 BTU casement, $175; reg. types, [illegible]

8 FAM. GAR. SALE
Bikes, tools, dishes, stereo, treasure finder, camera, mens-womens, childrens clothing & hundreds of cheap items. Thurs. & Fri., 949 Lincoln Ave., 9 a.m.-4 p.m.

YARD SALE
3 Families, Parkridge VII., off Westerville Rd. 4585 Stonehedge, Sat. only 9-4. Good items.

BIG YARD SALE
Wed., Thurs. & Fri. 1090 E.N. Broadway. Clothes & lots of misc.

5 FAM. GAR. SALE
Fri. & Sat., 8 a.m.-5 p.m., 1465 Cranwood Dr., off Karl & near Schrock Rd. 888-4356. Hshld. items. VW seats, clothes, etc.

9 pc. Dining Rm. Suite approx. 40 yrs. old large table-self-storing leaves, hi-boy buffet & china cabinet, 6 chairs. Beautifully veneered, good cond., $1400.
885-6088

5 FAM. GAR. SALE
Thurs., Fri. & Sat., 8:30-5:30 p.m. Canopy bed, ping-pong table, shop vac., clothes, misc. 2065 Tupsfield Rd.

COLOR TELEVISIONS, reconditioned, guar. Sylvania, Philco, Zenith, RCA. COYNE TV, 5951 Westerville Rd. 882-1033. Serv. all mfgr.

HAYWOOD WAKEFIELD
DESK & CHAIR, light color, $60, call [illegible]

BROWN VINYL STRATO-LOUNGER recliner, w/vibrator & heat; Champion air compressor, new, 2 HP w/spraygun; bathrm. sink & 2 GE port. stereos. Call 268-0393.

MOVING SALE
Matching sofa & chair (1920's-nice), din. rm. suite w/china, buffet, etc. liv. rm. chairs, table lamps, twin & dbl. beds., ft. radio, pictures, misc. etc. 457-9429 after 7 or 8 pm.

LARGE DOG HOUSE
Extremely well-built, insulated, shingle roof with overhang. Cedar siding. Will house a large dog. Less than one year old. A bargain at $85. You arrange to move it. Call 891-0848.

Condor Hang Glider for sale, like new. $600, 444-2244.

We Buy, Sell, Rent & Repair
Sherwood Typewriter
SALES & SERVICE
[illegible]
Factory Trained
Smith Corona Dealer

Toro snow blower
Model 1132, commercial, $600. Call 888-1183 after 6.

MISCELLANEOUS

MUST SELL-Several bicycles, lawnmower, rototiller, & golf clubs. Call 891-0827.

GOLD & WHITE FLORAL PATTERN VELVET COUCH, credenza w/mirror, excel. cond., $200-couch & $75-credenza, 891-7799 after 5 pm.

New all leather brief case, rust color, 4 zippered sections, carrying handles & shoulder strap. $20. Call 861-0429.

LIKE NEW KONICA AUTO REFLEX T3 CAMERA with F1.7 lens, with Vivitar electronic flash 302, also leather case. Call 861-0429.

CB Antenna, Super Scanner Electronic Beam, $40; Magnus' Cord Organ w/legs, $20; call 888-2825 after 6 p.m.

METAL STORAGE CLOSET $20; Woodstock manual typewriter $40; antique upholstered occasional chair, excel. cond., $75; Cogswell chair with ottoman $20. Call 885-6827.

32 ft. x 21 ft. Esther Williams ABOVE GROUND POOL, 24 ft. x 16 ft. x 4 ft. liner, Sta-rite sand filter/pump. Accessories & chemicals, $895. Call 267-7362.

Queen mattress & box springs, never used, firm, cost $495 - sell $110; Speed Queen gas dryer, $65; drapes, lined, 12 ft. by 7 ft., $35; solid birch wardrobe, $45; credenza, $15; 262-2068.

SEARS WHITE W/GOLD TRIM, GIRLS BDRM. SET. Consisting of - single canopy bed w/box springs & mattress, without canopy. Dbl. dresser w/mirror, desk w/chair, & door chest w/hutch on top. Excel. cond. Approx. 3 yrs. old. $550. 891-5920, aft. 4:30.

30" GAS RANGE W/HOOD, coppertone, asking $100, call [illegible]

JENN AIR RANGE, two mos. old. $800. Call after 6, 890-9992.

REFRI. side by side, avocado, 19 cu. ft., Westinghouse w/ice maker, like new, $425; lawn mower, Sears Eager I, w/rear grass catcher, $125, 878-4970 after 6 p.m.

Two ZENITH B/W console TV's very good cond., $45 each, also elec. tin can alley rifle game. Like new and hot wheels set. 267-7901.

4 WROUGHT IRON CHAIRS, 36" ROUND TBLE. LOW WINDSOR ROCKER. BACHELOR CHEST W/MIRROR. TWIN SZ., MODERN STYLE OAK BED, COMPLETE. ADULT POTTI CHAIR & SOME TOOLS. 2103 Belcher Dr.

CANOE ALUMINUM FURRY 16 ft., Maierd travel trailer 16 ft., 73 Chevy Monte Carlo Landau. Call after 4:30, 263-1417.

Coldspot 2 door refrigerator, coppertone, 16.5 ft.; Kenmore cabinet model sewing machine, like new. Call 885-9694

Lovely 8 pc. bedroom set, headboard, queen springs & mattress, 3 drawer chest, desk & chair, org. cost $800-sell for $500. 261-1223.

Antique satin drapes - brand new - ivory - 2½ x 84, matching sheers $80; Electric drop in range, 30", green, good cond., $65, Slide in dishwasher, green, will take offer. 846-7529.

DARK GREEN 90" COUCH, $80; 6 x 30' green/blue straw rug, $25; Hoover sweeper (needs bag), $10; Lovely round 38" (1 leaf) dinette, mahogany table & 4 chairs, $325. 268-5569.

KITCHEN TABLE & 4 CHAIRS, yellow formica, $40; metal clothes closet, $15; 2 table lamps, $15; end tables, $5 each; cloth jacket, size 54, $4; 5 pr. mens slacks, Size 50, $4 each; 2 white shirts, ex. lrg., $3 each, 258-8140 after 6 p.m.

Outboard boat motor, 5 hp; wood ladders, 16 ft., 2xt.; power bench grinder; Bushnell binoculars; 7 x 35; Corningware, & misc. articles. 293-8441.

COMO BIKE SHOP
CONCORD-RALEIGH-BMX BIKES
FULL LINE OF QUALITY ACCESSORIES
FAST, RELIABLE REPAIRS ON ALL TYPES OF BIKES.
TUNE-UP WITH WHEEL ALIGNMENTS
JUST $19.95 plus parts
M-F-10-7 SAT.-9-5 3321 N. HIGH 263-8262 MC/VISA LAMP REPAIRS

MISCELLANEOUS

PUBLIC AUCTION
rear 2711 Morse Rd.
Thurs., July 31, at 7 p.m.
Partial Estate. Antiques, collectibles. Model 37 Winchester 12 gauge shotgun, 1910 talking mach., 21 jewel Hamilton 25 yr. gold case pocket watch, some sterling, oil lamps, oak office desk, oak pump organ, oak display rack, old cedar chest, leather topped inlaid table, sm. desk & chair, love seat, chests, dressers, antique bed w/gingerbread trim, rocking chair, 3 platform rockers, glass top dinette table, sm. antique iron bed, 2 pc. liv. rm. suite, 3 mahog. tables, pictures, 3 pc. bedrm. suite, old Singer sew. mach., dishwasher, radios, TV's, Kenmore sweeper, antique bed w/brass trim.-min. bid $250. Hall tree, matching whatnot w/glass shelves, saddlebag bookcase, fan, gateleg table, maple end tables, sleep sofa, tea cart, lawn spreader, bookcase (3), din. rm. table, 4 liv. rm. chairs-nice, boxes to be sold by the box. Also hand-painted lamp. "Harp, guitar, showcase. Too many items to list all. Come prepare for big sale. 10 sp. bikes, lawn mowers. 1978 Suzuki 400cc, 550 mi., min. bid of $1,000. Auctioneer: Owen Strait. 471-7777 or 891-2144. Not responsible for accidents.

PUBLIC AUCTION
rear 2711 Morse Rd.
Sat., Aug. 2, at 7 p.m.
Dealers Auction. All new merchandise. Deals for everyone. Truckloads of new things. Too many to list them all. If possible there will be 2 storage lots if time permits. Auctioneer: Owen Strait. 471-7777 or 891-2144. Not responsible for accidents.

$200 Reward For Info
Have found proof - medical w/photo & witnessed evidence cat was murdered June 24, night, Oakland Pk. & Beulah. Not traffic. 262-2204 eve.

TORO RIDING LAWNMOWER - elec. start. Call 885-5084 anytime.

Bicycles, 3 spd., mens Sears, Free Spirit, $25; King bed firm new, $195; sewing machine, Singer dressmaker, like new $85, mattress, full, new. Seelig firm, $65. 262-2068.

GENEVA'S
3381 Westerville Rd.
BUY, SELL & TRADE
Call 475-2307

DEAD BOLTS
$27.50 each, 2 for $50
INSTALLED FREE 268-7950
MERRILL'S LOCK SHOP

TERMITES
Moths, Ants, Fleas, Bedbugs Roaches, Waterbugs, Rats, Mice, Termites, Silverfish, etc.
Lowell Christman
Pres., G. Mgr.
Ohio Exterminating Company
1347 N. High 294-6311

MOTORCYCLE

'74 PENTON 125
Trials, $300, Somerset, O., 1-743-1939.

1976 Suzuki 750, mint condition, extras. $1500 or best offer. Call 882-4920 after 6.

'75 HONDA CVCC
4 sp., Hatch, radials, AM/FM cass., luggage rack, E.C., perfectly maintained, 34-38 MPG hywy., $2350, call 846-0191.

73 HONDA 450 CL- 6500 miles, new battery & rear tire. $550. Call 263-3693 Mike.

75 GOLD WING GL 1000 - 14,000 act. mi., has Windjammer III Fairing, luggage rack, sissy bar, custom seat, new battery, recently tuned. Must see to appreciate. $2500. 263-6514 anytime.

Kawasaki, 1972, H2, 750; new high performance carb., jets & matched, separate air cleaners, almost everything new. See to appreciate $1200 or best offer. Call 261-7762.

'78 KTM 250
Fox shocks, $800, Somerset, O. 1-743-1939.

1978 YAMAHA YZ - dirt, 400, $400 firm. Needs front brake cable & level handle bars. Slightly bent. 267-4337.

BOATS-MOTORS

'79 WEBBCRAFT 20 ft., Cuddy cabin, AM/FM 8 tr. stereo, captain chairs & plush int., 260 HP, camper top, mooring cover, deluxe trlr. & many addt'l. extras. Top of the line for boating enthusiasts. Call 891-7280.

16 ft. STARCRAFT
Wood v hull, 80 HRP, trlr., fish or ski, all ski equip., $1600, 267-5277.

SERVICES

Light Yard Work
Light Hauling
Odd Jobs
Call 545-8221

Business & Secretarial Service. Typing, telephone dictation, dictaphone transcribing, billings, resumes, term papers, thesis, notary. Pick-up & delivery available. 443-6481.

TV SERVICE
FREE IN-HOME EST.
NO SERVICE CHARGE
Expert Guar. Work
[illegible]

Don Compton Roofing & Siding
294-6776 262-0153

TV SERVICE
FREE IN-HOME EST.
NO SERVICE CHARGE
Expert Guar. Work
[illegible]

SERVICES

GENERAL HAULING
Trash removal, garage wrecking, tree service, basement, attic & garage cleaning. Free estimates. Call 299-5842 or 299-2113.

Lawn Mowed Yard Work
Reasonable Rates
Call 475-[illegible]

House & Apartment, pop bottles, old rags, old clothing, old furniture (newspaper must be bundled). WE PICK UP FREE! Trash removal - reasonable. Terrell or Teresa, 258-5409 or 263-3907.

GARAGE WRECKING
FREE ESTIMATES
CALL 299-2113

CALL-a-CUT
ONE TIME or ALL THE TIME
LAWN SERVICE
reasonable rate
268-0231

SERVICES

INTERIOR PAINTING
$30 per average sz. room
SATISFACTION GUARANTEED
253-0450

PAINTING
Interior & Exterior
Free Estimate
Call 889-6084 or 889-6164

Accounting Service
REASONABLE RATES
890-6445

SERVICES

Painting
Int./Ext. Reasonable rates. For free est., call 890-4804, 267-7175.

Father & 15 yr. old son work together - interior painting. Odd jobs, lawn work, etc. Call 891-1798.

Sewing Machine Repair
ALL MAKES
Free Estimates
31 Years Experience
Phone 882-0143

CAMPERS-EQUIP.

73 PLEASURE MATE - Fold-down Camper w/stove, ice box, sleeps 6. Good Condition. $950. Call Andy Schut, 267-9976 days, 235-0402 evenings.

18 ft. Corsair self-contained, excel. cond. 890-6627.

76 MARATHON 29 ft. 5th WHEEL CAMPER - like new condition with air conditioning, twin bds, refrig. A real beauty. Has not been used for 2 years. ALSO 1975 4 DR. GMC PICK-UP with air conditioning and complete tow package, only 37,000 mi. Price for both $13,000 or best offer. Call 235-0402 evenings.

'71 15 ft. LARK TRAVEL TRLR., sleeps 6, self-cont. (stove, refri., furnace, water tanks), jacks, mirrors & spare tire included, very good cond., $1550, 888-7727.

Camper, slide-in, mini pick-up, truck stove, ice box, sleeps 6, 888-8752 after 3 p.m.

RV STORAGE
194 County Line Rd., Westerville. Call 882-1511, ask for Bev.

CARS-TRUCKS

'61 FORD GALAXIE, 4 dr. classic, American Graffiti-Mayberry Police car, auto, PS, 98 K mi., strong T-Bird 292 eng., slushy trans., Lots of rust, SBR! Reliable. Asking $179.95. Second owner. 846-3967.

CARS-TRUCKS

TWO 8FT.MORRISON TOOL BOXES FOR TRUCK. $100 for both. 263-2872.

76 MUSTANG 4 spd., AC, AM/FM 8 trk., no rust, 24 mpg. Must Sell! $2200. Call 885-6115.

'73 CAPRI
V6, auto., $995. Call 882-8471.

'73 PINTO
Gd. cond., $850. 436-6092.

'78 Olds Delta 88 Royale
2 dr., a/c, ps, pb, sport package, new tires, $4,200 436-[illegible]

'79 CAPRI RS
Michlein TRX pkg., 13,000 mi., air, cruise, rear wind. de-frost, excel cond, must sell. 888-8112

66 CHEVROLET IMPALA - new tires & brakes, needs transmission. $200 or best offer. 1032 E. Dunedin Rd.

'74 Chevrolet Impala
PS, PB, excel. cond. Make offer. Call 291-7513 after 4:30 p.m.

1971 FORD ECONO LINE VAN on ¾ ton frame, excel. cond. Customized interior, sink & refrigeration. Bench seats across back & sides. Completely carpeted. Sleeps 3-4 people. Hydraulic lift roof. Auxiliary fuel tanks. V-8 eng., Asking $1790 or best offer. 891-8579.

CARS-TRUCKS

'70 OLDS DELTA 88
2 dr., radio, heater, air, call 299-8773.

70 MERCURY CAPRI, 4 cyl., air, PS, PB, AM/FM cassette, TRX pkg., rear window defog & wiper, $3600. Call 471-2598

1971 Ford Torino Wagon
Auto., PS, radio, 88,000 miles, $795. Call 885-5461.

'63 Olds 98
Classic in 2½ years. Has had TLC. Make offer. 882-5250, aft. 5.

1971 INTERNATIONAL TRUCK, Loadstar 1600 w/18 ft van body. $1400 or best offer. Call 436-7472, 885-2986, or 882-2212.

1964 4 dr hardtop Pontiac Catalina, PS, PB, air, radio, good cond. One owner. Large 2 spd. belt driven window fan, like new. Call 885-4718.

1974 Datsun Pickup
4 spd, new tires and brakes, extra rim set, cap, dual gas tank, reg. gas. Very good cond. $2800. Call 889-0963.

73 Porsche, 914, 1.7 liter, 57,000 miles, excellent cond., 48 mpg, $3000. Call 888-0863 evenings.

'78 CAMARO
18,000 mi., silver ext. Auto, AM/FM radio Air, red int., very clean $4800
888-2521

Service Directory ... bringing good business together.
846-7750

ACCOUNTING

ACCOUNTING & TAX SERVICES
For Small Businesses and Individuals
WILLIAM LAAKSO, CPA
891-1383

Accounting & Bookkeeping
For individuals & small businesses. Payroll, statements quarterly returns bookkeeping. Marilyn Porpiglia. 881-5009 Exp. College Graduate

ALTERATIONS

CARR TAILORING CO.
Expert alterations-Men & Women's - Quick service-
888-2737
5473 Karl Rd.

PROFESSIONAL SEAMSTRESS
Will do alterations, tailoring & mending, on all clothes. One day service. Worthington area. 436-5114.

APPLIANCE REPAIR

Kingshill Appliance Repair
ALL MAJOR APPLIANCES & AIR CONDITIONING
Factory trained technicians.
All work guaranteed
436-3627

BLACKTOP WORK

Blacktop Work
Immediate Service
Good Materials
Fine Workmanship
Free Estimates
262-2563 268-4973

G & G BLACKTOP
New, recapped & extensions
Driveways sealed
Free est. - lic & bonded
[illegible] or 267-[illegible]

Arlington Blacktop Co.
Driveways & Parking Lots * Sealcoating * Repairs * Paint Striping * Quality materials & workmanship * A company you can trust * Driveways sealed from $35.95 * Master Card & Visa * Free Est. 457-2902

GREEN-ROE
BLACKTOP SEALING
Residential & Commercial
268-6613 261-6877

BLACKTOP
SEALING
Small patching, Recapping & New Driveways. Licensed and bonded. Free Estimate.
Call anytime 267-9519

CONCRETE & CEMENT WORK

CEMENT WORK
Walks, Steps, Patios, etc.
No job too small - Free Est.
Licensed - Bonded & Insured
R.L. Bando 844-6514

CEMENT WORK
Patios, driveways, sidewalks.
Call for FREE ESTIMATE
Licensed & Bonded
Call Joe Mara
20 yrs. experience
471-7022

SAMMIE DIXON
Masonry & Constr.
Cement & Blocks
CONCRETE sidewalks, patios and driveways. New & repair Free Est
475-1261

Masonry & Repair Work
Concrete, brick, block or stone Fireplaces, patios, or foundations. Call Bob, 267-8178 evenings

Cement Work
Floors - Patio - Porches
Driveways - approaches & sidewalks New & repairs. Licensed & Bonded Free Estimate
Olympic Cement Cont.
263-1786 Call Anytime

NEED?
PATIO
DRIVEWAY
TOPSOIL
LIGHT HAULING
ALL-AMERICAN CONCRETE
After 5 p.m. & weekends
882-3944 or 890-7146

Cement Work
Driveways, patios, sidewalks. Free est. F. Fredrick
476-0447, aft. 6 p.m.

D & J Cement Contractors
Walks, patios, slabs, driveways, steps, porches, Dump trucks & drivers for rent. Best in town - save money with us. Bonded & Insured
Dave 846-8396

FOOR BROTHERS
Cement & remodeling Sidewalks, driveways, floor patios steps Free Estimates 891-7342

PAUL'S CEMENT WORK
Free Est. Insured, licensed, bonded. Driveways, patios, sidewalks, steps
10x20 Patio $425
Incl. Labor/Materials
[illegible] after 5

FENCING

GENTRY FENCE CO.
Fencing installed & repaired
Free Estimate
888-2748 965-1878

FIREWOOD

NEEDED!
Firewood to cut for personal use. Remove trees, clear-out woods, old wood, etc. 891-1360.

FURNITURE STRIPPING

STRIP JOINT
Furniture stripping, repairing & refinishing. 874 Oakland Pk 262-2323. 8-6 pm. Mon-Sat Closed Wed. aft. Furniture for sale & furniture on consignment.

HEATING & COOLING

LARRY'S Heating & Cooling
LIC.-BONDED-INSURED
Heat Pumps our specialty
All Brands
10% Disc. to Sr. Citizens
24 Hr. Service
846-6653

HAULING & MOVING

HAULING
Topsoil, sand and gravel, also light trash hauling jobs. Free est. Reasonable. 262-7174.

GILBERT HAULING
Top soil, gravel, sand. All type rubbish Garage cleaning, tear down old garages & haul away, tree cutting & hauling. Commercial lawncare. 476-1589.

MOVING OR HAULING
Local or out of town. Refs. - Call 261-7781 or 262-8418

MOVING?
We're dependable & experienced. Reasonable rates Free Est Jerry 263-4635 or Jim 882-4528

Light Hauling
Clean Up of Any Kind
& Tree Trimming
(Free est.) 475-9630

Hauling Of Any Kind
Garages & basements cleaned
REASONABLE RATES
267-5351

HOME IMPROVEMENT & REMODELING

Ceiling Stippling
Hide only cracks & seams A [illegible] reasonable price
Insured 267-9716
Kelly's Decorating Service

Bob Jackson Services
Ext. & Int. Painting. Roofing Jobs. Basements cleaned, deodorized & Thoroseated. A-1 References Provided. FREE EST 475-6009

YOUNG'S SIDING AND ROOFING
1436 Dresden
Alum. & vinyl siding
Replacement windows
Vinyl & alum. GUTTERS
Custom made awning
Lic, Bonded, Insured
Free est.
263-8017

LOW, LOW RATES
Roofing, painting, bars, bathrms. kitchens, fam. rms., gen. maint. & many other things. Just Ask. 237-1552 or 297-1451

Plumbing & Electrical Work
Or replacing, also carpentry. Call 476-1862 after 5 pm. Mr. Doe

COMPLETE Remodeling
BATHROOMS AND KITCHENS
.Formica .Linoleum
Ceramic Tile
THOMAS FLOORS
263-2082 885-1336
2701 McGuffey Rd.

DEAD BOLTS
$27.50 each, 2 for $50
INSTALLED FREE 268-7950
MERRILL'S LOCK SHOP

Bath Ceramic Wall Tile Regrout, repair, replacement. Call Don Ballard
SCRUBA DUB 262-9816

KITCHEN REMODELING
You Save...$...by having your cabinets refaced w/formica rather than replaced. New Drawers & Door Fronts. Counter Tops · Sinks Faucets New Cabinets · Vanities. LIC.-BONDED-INS.-REF. Call John Meinhardt for Free Est. - 9-2, 275-0351; After 6, 846-8376.

Custom Home Improvement
Replacement windows
20 year warranty
Roofing & Siding
Storm windows & doors
FREE EST. 267-9351

SAVE $25
We will install a Ceramic Tile Bath 4 ft. high above tub area
$104.00
Completely installed
ABC Ceramic Tile Co.
882-8723

REPLACEMENT WINDOWS STORM WINDOWS & DOORS
C.R.W. SALES
For free est call
o/c 236-1985 or 236-0376

Basement walls, Damp & Dingy?
Let us seal & beautify with Thoroseal. 10 color chart, 15 yr. exp. Bonded & Lic. Free est. Call 882-0418

Gutters Cleaned-$10, Hauling Building Removal, Tree Service Roofing-$35 per sq.
BLUE DENIM 265-7208

ROOFING PAINTING
Metal Work, Carpentry, Gutters, Spouting, Patios Built. George Hall Contractor
Since 1960 889-1451 Powell

STUCCO, PLASTER OR DRYWALL REPAIR
Ceiling or Wall texturing avail. Reasonable prices 459-5874.

GUTTERS
Cleaning & Minor Repairs
262-1670
Work Guaranteed

STOP LEAKY BASEMENTS
With cement base substance Thoroseal that strengthens & beautifies. Free est., 10 colors, Lic., Bonded, 15 yrs. exp. 882-[illegible]

REMODELING & MAINTENANCE
Rec. Rooms, wood decks & screened-in enclosures, storm windows & doors, attic fans, kitchen cabinets.
Painting Int. & Ext.
Licensed & Bonded
DON ROWE
(Local Call)
927-5168

LAWN CARE & LANDSCAPING

JACK McGEE'S TREE & LANDSCAPE Service
Trees, Evergreens, Shrubs, Topping, Trimming, Grooming & Removal
Free Estimate
Fully Insured
263-8035

A-ACCURATE TREE SERVICE
20 Years Experience
All phases of tree care.
Reasonable, reliable, Responsible
299-1062
Insured Free Estimate

TREE SERVICE
Feeding, removal, dead wood, lot clearing.
Fully Insured
Firewood $70 cord
K.R. HADLEY
Tree Service
[illegible]

Yardwork & Thatching
Trees trimmed & removed & what have you.
Herman Dillon 475-1745

McCOY & JUDE'S TREE SERVICE
18 Years Experience
Professional Tree Care
Design * Planting * Removing * Trees * Shrubs * Evergreen Feeding * Landscaping * SPRAYING
491-2903 FREE EST. 268-6973

Complete Landscaping
Free design & planning assistance. * Trees, shrubs, ground cover * RR ties & brick work * Pruning & trimming * Beds edged & weeded * Dethatching & complete lawncare * residential & commercial * Master Card & Visa * Free Estimate
ARLINGTON LAWNCARE INC.
457-2992

CUSTOM YARDWORK
Professional quality yards, lots mowed, trees trimmed. Landscaping. Free estimates, Call Mark Davis 471-8637 evenings 885-4345.

LAWNMOWER REPAIR

Wanted to Buy-Dead or Alive-Old Power Mowers. Will pick up. Repair Service also available. 268-2224.

MISC. SERVICE

Bob Jackson Services
Window & Wall Washing. Garages & Attics cleaned. A-1 References Provided. FREE EST 475-6009

PAINTING & PAPERHANGING

PAINTING
Kaller & Sons
294-1358

PAINTING
"Interior Painting our Specialty - a beautiful job every time"
Average Room $43
Accident Insurance & References
279-0761 471-0288
279-2017

PAPERHANGING
Light painting. Prices Reasonable
Ref. [illegible]
R & L WALLPAPER

PAINTING
Reasonable, Reliable, Professional Painter, 6 yrs. experience, Free Estimate. Call Ron Leach at 846-1346 or leave a message at 471-4812.

Int. & Ext. Painting
Shingle roof, driveway sealing, bathroom & kitchen tiling. Quality work. Call Jim 263-6704.

Custom Interior Painting
Get your painting taken care of now. We repair drywall & plaster. Exp. & ref. Free est. & pride. Call 7 days 436-7511

Professional Painting
Int. & Ext. Lacquer woodwork & Wallpapering, Free Est.
Ask for Bob, 263-2544

COLEMAN & COLEMAN Wallcovering Service
We hang it all
Fine Quality Work Since 1939
Reasonable rates-Free estimates 846-6356

PAINTING
"Quality Decorating at a Reasonable Price"
Guaranteed Satisfaction
DAN BEATY
274-1803 443-2429
Paperhanging

PAINTING & PAPERHANGING
James Lowry Paint Co.
CUSTOM INTERIOR
EXTERIOR PAINTING
WALLPAPER REMOVAL
LIC. BONDED-INSURED
REF. FURNISHED
262-4952

THE PAINTING CO.
PAINT & DECORATE IT PAYS!!
Satisfaction Guaranteed
Res. & Comm., Int. & Ext.
[illegible]

PAINTING
Interior-Exterior
25 yrs. exp. Free Est. Licensed, bonded & insured.
Richard Lewis 475-8384

PAINTING
Home Repair
Interior & Exterior
We stick it to the walls not to you
263-7838 276-4092

PLUMBING

RAYHARD'S PLUMBING
Complete plumbing service Insured. 1-967-5740 Johnstown or 267-9150.

Ralph Limes PLUMBING
Repair Work
Gas Lines
Water Heaters, etc.
31 yrs. Northeast Area
[illegible]

Bill Ledsome & Sons Plumbing
471-1329 (Office)
237-1251 24 hr. emergency
Specialists in complete Plumbing repair work.
Gas & Drain repair.

ROOFING

NOE ROOFING
NEW & REPAIR WORK
Residential, Commercial, & Industrial
ROOFING AND GUTTERS
SLATE, TILE, ASPHALT
Work Reasonably Guaranteed
NOE ROOFING
475-4741
3427 Cleveland

Billy R. Conner Roofing & Gutters
Repairs & Chimney Work
Free Est.
Work Guaranteed
882-9143 or 262-9176

NORTHLAND Roofing & Services
For your very first and foremost need.
A GOOD ROOF OVER YOUR HEAD
When it starts to look bad, It's GOING to leak.
Prevent costly service calls & inflation.
Free Est. Written Guar.
R.A. "DICK" MERCER
YOUR NEIGHBOR-I CARE
888-1587

BOB'S Roofing & Gutter Repair
Shingles & Slate
Built Up Roofs
15 years experience
FREE ESTIMATES
475-4788

M M ROOFING
Gutter Work, Chimney Work
Spouting
Work Guaranteed
FREE ESTIMATES
263-3821 or 236-4771

P.M.S. Roofing Inc.
Bonded & Insured
Free Estimates
236-1216 ask for Pete

John E. Kemp Roofing
Roofs-spouting-hot asphalt
Reroofs a specialty
Free estimates - 471-4874.

SEWING MACHINE REPAIR

SEWING MACHINE REPAIR
All makes, 24 hr. service. Clean, oil, adjust in your home. $9.95. 1 yr. guarantee on all repairs. Call: 890-5296.

TOPSOIL

TOPSOIL
GRAVEL AND SAND
CALL MR. TOMLIN
262-7174

Bobcat Grading Inc.
Residential Grading
Small jobs our specialty
436-1686

TV SERVICE

TV SERVICE
RAY DENIO TV
890-5719
We buy & sell used TV's

TYPEWRITER REPAIRS

TYPEWRITERS
Typewriters & Adding Mach. cleaned, oiled, adjusted. Free est. on repairs. Free pickup & delivery. Call Don at 885-9673

WATCH REPAIR

DIAMONDS
WATCHES
Complete Repair
Ralph's Jewelry
1762 E Dublin Granville Rd
891-0162

CARS-TRUCKS

71 MG Midget, parts car, 47,000 miles, $300. Call [illegible]-0853 evenings.

'76 DODGE D100
6½ ft. bed, sweptline, 6 cyl. stand., 25,000 mi., excellent cond., $3500, call 267-0212.

'56 T-BIRD LANDAU with new motor and rebuilt trans. Rare. Classic. $1500 or will trade for small or family car. Call [illegible]-1798.

'76 T Bird
3 way black, loaded, 46,000 mi., excel. cond., sharp-must see, $3450, 891-9847 evens.

For Sale - $300
1980 Fairlane 500
885-1764

69 GMC VAN TRUCK - $400. Call 475-4638.

64 Ford ¾ ton pickup, 39,000 miles, new tires, mint cond., with Del Ray self contained camper. Call 882-4090.

72 DODGE DART - 6 cyl., PS, PB, AC, 83,000 mi., 1 owner, extra clean. Price $950. Call 888-2626.

Surplus Jeeps, cars & trucks available through government agencies. Many sell under $200. Call 312-742-1143, ext. 4017 for information on how to purchase.

'78 BUICK SKYLARK
One owner, co. car., economy V-6 eng., (over 20 MPG), 4 dr., PS, PB, auto, air, rear. wind. de-fog., radio, 4 new w/a steel radials, excel. cond., $3675. Wed., Thurs. & Fri. 891-1911.

WILL BUY
Wrecked or junked Foreign cars, any model. K&K Auto Service 252-0825 or 475-8543.

1979 Camaro
P.S., P.B., auto, V-8, A/C, AM/FM stereo, Dk. brown, low mileage, excellent cond. 891-0112 after 5 P.M.

67 DODGE VAN B200, 318 auto., PS, PB, CC, AC, captain chairs, bed, icebox, cabinets. $3700. Call after 6 pm/486-0721 or anytime wkends.

74 OPAL MANTA LUXUS - 48,000 mi., A-1 cond., $1900. Call 846-5057 after 6pm.

78 T Bird
AC, cruise, AM/FM stereo, Decor group, vinyl top, rear defrost, excel. cond. $3600. Call 885-9339

65 VW, no rust, runs excellent. $800. Call 891-3900

'75 CHEVY IMPALA
CUSTOM COUPE, PS & PB, air, stereo cassette, CB, excel. cond., $1500. call 268-4860.

9 PASSENGER
'72 IMPALA WAGON
Excel cond., new tires, new paint, new batt. $800. 888-2988.

WE PAY TOP DOLLAR
FOR UNWANTED CARS.
FREE TOWING.
[illegible]-3336.

'76 Corvette
C82, 4 sp., low miles, fully loaded. 436-4073.

73 Cutlass Salon, 4 dr., 350 barrel, auto, air, PS, PB, elec. windows, buckets, AM/FM. 63,000 miles. Minor front end damage otherwise good cond. Call 267-5609.

Right Front Fender
'65 to '68 Desoto, 888-6752 after 3 p.m.

CLASSIC CAR
1969 4 dr. T-BIRD
Fully equipped, $375
891-7782

'74 Ford LTD Wagon
Need extra clean second car? Air, luggage rack, $950, call 888-8219.

'69 Chevy El Camino
Bm. 8, radio, auto., good body, clean. Needs valve. $450. Call [illegible]

'77 RABBIT, custom 2 dr. green, 4 sp., new eng., complete new exhaust, 2 new tires, no rust, AM/FM cass. stereo w/power booster, $3850, call 846-0191.

77 Mustang Ghia, PS, PB, air cond., auto, AM/FM stereo, black on black, red pin striping, wire wheels, extra clean. $3450. Call 882-1761.

'66 VW
New paint, just tuned, no rust, $800. 846-4250.

1976 VOLKSWAGON DASHER, 25,000 miles, one owner, 4 dr, auto, air, excel cond. $5700 or best offer. Call 846-0576 or 882-3208.

79 FORD MUSTANG - 2dr/4 cyl., 4 spd., wh. w/red int., good cond., $4600 or best offer. Call 236-7916.

1974 Datsun B 210, 4 dr sedan, new tires, 67,000 miles, excel. mechanical cond. Some rust. $1300-Call 885-0342.

79 Pinto, 2 dr, 4 cyl, 4 spd, radio, rear window defogger, 2600 miles. Excel. cond. 475-3232.

1969 Ford, excellent transportation, A-1 mechanically, body rough $175. Call 882-5198.

73 Ford Pinto wag., 4 spd. orig. owner, only 37,600 miles. Excel. running cond. $1100. Call 436-0601.

1975 Ford Elite, very good cond., $1600. Call 267-9565 after [illegible]

'74 El Camino
Low mlg., fair cond., $1295, call 886-3791.

'73 Plymouth Gold Duster
Low mlg., clean, full power, A-1 cond. Have to see at only $1,000. Call 890-9654 after 5 pm.

76 CAMARO - AC, PS, cass., 8 cyl., good mpg., radials, silver/white body, engine excel. Best offer. 471-0973.

78 FAIRMONT FUTURA - 6 cyl., auto., PS, PB, air, AM/FM radio, vinyl top. Excel. condition Call 890-4665 after 2 p.m.

'73 CHARGER
Int. like new, runs well & would make good work car, $550, 885-[illegible] before 4:30 p.m.

'76 FORD MUSTANG HATCHBACK, auto, 25,000 mi., AM/FM, white w/red int., snow tires, excel. cond., $3750, 891-2285 after 5 p.m.

'73 PINTO
302 V-8, C-4, 9 inch rear Eldebrock, Holley, accel., traction bars, mags, air shocks, AM/FM, much more, $1300, 1-[illegible]

Sale by Owner: '74 CADILLAC, excel. cond., real ladies car. Plush int., power throughout, AM/FM stereo, 8 tr. tape, cruise control, tilted whl., $3795. [illegible]

PRICE REDUCTION
An enduring older home. Updated kitchen has stainless steel sink w/disposal. Central air; carpet throughout; 1½ car garage. All this and much more, only $27,900. NE1257.
JEANNE MILLER 846-2195

BEST CATCH IN TOWN!
Fishing for a great buy? Cast your line here. Private stocked lake for fishing and boating is a bonus for the buyer of this all-brick ranch. Winters are toasty warm with 2 fireplaces. You'll be sorry if you let this one get away! N961.
JEANNE MILLER 846-2195

GOOD LIVING...
Will greet you in this lovely 2-bedroom ranch. Appliances like new. 1½-car block garage. Well maintained. 20's. NE1261.
MEL SELLERS 262-6056

C.V. Perry & Co. R
1585 Bethel Rd.
459-4223

BUDGET SPECIAL
1 yr. warranty on this 3 bedrm. ranch, new family rm., loan assump. avail. Budget priced. $39,900, FHA/VA. Terry Bollens, 471-2792 or 475-0270.

WHERE COOL BREEZES BLOW
3 bedrms., 2 yr. old ranch on 1 + AC. Barn, fam. rm., cent. air, all the extras. Low $70's. FHA/VA. Call Pauline, 475-9589 or 475-0270.

GROW YOUR OWN GARDEN
Plant your own trees, or enjoy the fruit already here. 2 bedrm. ranch on ½ acre. $35,900. Call Brad Hundman, 475-0270 or 231-0164.

GOTTA MINUTE?
Let me tell you about this 3 bedrm. split level, gorgeous fam. rm. w/WBFP, owned by Mr. & Mrs. Clean. OOPs, minutes up, low 570's. FHA/VA. Call Terry Bollens, 471-2792 or 475-0270.

2 FOR THE PRICE OF ONE
Live in one, while finishing the other. Handyman's dream on ½ ac. Great investment. $49,900. For more details call Pauline Snyder, 475-9589 or 475-0270.

Call today for more information!
— 475-0270 —
Real Estate Inquire.

Considering Relocating Your Business North
1000 Sq. Ft.
Office Space Available
BUSCH CORP. CENTER
991 Schrock Rd.
436-6991

CARS-TRUCKS

77 COACHMAN VAN - 4 captains chairs, 2 bench seats, tables, sink, refrig., AC, AM/FM stereo 8 track, like new. Call 889-9132.

73 VENTURA, NEEDS WORK. CALL JOE, 891-2425.

1975 Granada - low mileage, good cond. asking $2500. [illegible] Ford truck asking $700. Call 882-6339 after 5 P.M.

75 CAMARO - SUPER CLEAN! 350 V8, auto., vinyl top, PS, PB, new: tires, shocks & exhaust system, rally wheels. MUST SELL! $2750. 890-7887.

1970 Nova, 2 dr., 307 V-8, runs well. 846-4839. $395

For Sale - $300
302 Engine &
Transmission
Good Shape
885-1764

RENTAL

181 AREA. Twin Single w/wet bar, range, refri., carpet, patio, 2 bedrms., no pets, $285 mo. Lease & ref. required. 882-5962.

Single home, 4 room & bath, air cond., carpeting, fenced in back yard, garage and garden spot. $175 mo. 1460 Manchester. Avail. Aug. 1st. Nice for retired couple. 579-8614, or 579-8652.

3 BEDRM. HOUSE w/garage & bsmt. Westerville schools. Avail. Aug 15th. 1 yr. lease & deposit reqd. $350 mo. Call 882-[illegible]

NORTHLAND'S BEST
SAVE MONEY-USE YOUR OWN APPLCS! Lovely 2 bdrm. townhouse, gas heat, like new inside, liv. rm., din. area, kit., util. rm. in the best maintained apt. in town. Storm winds. & screens save cost. No pets, please. $195-$215 mo. Call 261-8733 or 846-7530.
Roger C. Perry & Co. Realtor

OFFICE SPACE FOR LEASE
North - Rt. 161 - Plush! Call 846-7530 or 228-8648.
Roger C. Perry & Co., Realtor

Rent Home - Option To Buy
18 mi. from Cols., off 71 S. 3 bedrm. ranch, alum., kit., din. rm., liv. rm., 2 bath, 2 car gar., fm. rm., swim & boat. $425 per mo. plus deposit. Possession by Sept. 1. Call 885-9151 or 877-9770.

The Squires
Maize Rd. N. of Oakland Park. Two bedrm. apt. with applcs., and washer dryer hook-ups. Call 261-7964 between 12-8.

FOREST PARK E.
Townhouses, beautiful 2 & 3 bdrm. units, fireplace, carport, deluxe kitchen, air cond., bsmt., washer-dryer hook-up, $285-$310. Call 846-0253 between 12-8 or 846-4670.

Cherrybottom Village
One year old home in new subdivision, 3 br., 1½ baths, D.R., fam. rm., fireplace, gar., air, applis., drapes, neutral colors. $450 per mo. Call LII 888-4732 or 846-0500

FOR RENT - office or business, 20 ft. x 20 ft. area on highway. 2878 3-C Highway near Agler Rd. 471-9463.

Townehouse, 2 bdrm., N of 161, avail. immed., $190 mo., call Betty at 885-3801 or Diane at 882-0988.

PRIME LOCATION - Sinclair Rd. N. Small & large storerooms, suitable for all types of businesses. Very reas. rent. 885-7193.

North
Fully carpeted, 2 bdrms., with usable basement, applis. $200. Metro Vac Fee 268-3188

RENTAL

PANAMA CITY BEACH, furn. Condo on beach, sleeps 8, pool, recreation, less than 1 yr. old, call Betty at 885-3801 for rates.

WESTERVILLE
Executive ranch, new 3 bedrm., 2 baths, WBFP, gar., lease w/option, 890-5900. Evenings call Ray at 890-4481 or Rose at 891-0394.

Indianola & E.N. Broadway
Classic English Tudor, 1 bedrm., din. rm., liv. rm., w/fireplace, range/refri., laundry hookups, bsmt. & gar. $225 per mo. 885-4166.

A good move
2 bdrm. home with basement, nicely carpeted, yard. $225. Metro-Vac Fee 268-3188

FOR RENT
COMMERCIAL
3442 and 3450 E. Dublin Granville Rd. off service ramp 161 to 3C Hiway. Just S. of Westerville, nr. Klassic Kawasaki & The Waffle House. Also 24x24 block bldg. ½ ac.

COMMERCIAL
Westerville area. Central College, 6912 Sunbury Rd., 1½ mi. N. of 161. Ample parking.

OFFICE SPACE
6906 Sunbury Rd. Nr. outerbelt. 780 sq. ft. or less.
882-4112

Buy w/Rent
Choice 4 bdrm., with sunporch, carpet, pets ok. $250. Metro-Vac Fee 268-3188

North of 161. 3 bdrm., 1½ bath condo w/separate din. rm. & full bsmt., all kit. applcs. Furnished, earth tone w/w carpet, kit. wallpapered, A/C, pool & clubhouse. Rent $400. Call Nancy at 890-7900 or 882-1920.

Country sunshine
Roomy 2 bdrm. house, no lease. Only $150. Metro Vac Fee 268-3188

2 bedrm. apt., range & refri. Lease, deposit, refs. required. $175. Section 8 welcome. 1999 & 2001 Grasmere. 869-2248.

Forest Pk. W.
Luxury Twin Single
3 bedrm., cptd., incl. bath; also drapes in every rm. Lg. fin. downstairs w/full bath, fenced yd., located on quiet drive near stores & buses. APPLIANCES: dishwasher, range, refrig., plus washer & dryer. Central air cond., disp., lease & deposit. $350 mo. Call 882-5635.

SAVE... SPECIAL OFF SEASON RATES At Sanibel Island Florida
Now through mid-November, you can save nearly 50% on your family vacation on Florida's most beautiful island. Rent a beautiful 2 bedroom condominium on the Gulf of Mexico. Completely furnished including TV, tennis outside your front door, swimming pool and close to some of the finest restaurants in Florida.
Call Carl Manfredi
Days 1-614-474-7542
Eves. 614-457-7359

Come Home, Columbus...

NORTH OF COOKE RD.
4 bedrm., split featuring 2½ baths, kchn/built-ins, family rm., fireplace, bsmt., central air, 2 car garage, large wood deck & well landscaped yard $59,900. FHA or VA. Call FRED BUONI 882-4418 or 846-3700

ASSUME LOAN
9½ FHA loan on this 2 bedrm., Alum sided ranch, 2 car garage. 80 x 147 lot just S. of E. N. Broadway. Only $26,900. FHA-VA. Call FRED BUONI 882-4418 or 846-3700

CUSTOM BUILT SPLIT
This "COATE BUILT;; 4 bedrm. home features 2½ baths, formal dining rm., large family rm. w/fireplace, 2 car garage, central air and more. Owner wants an offer. Ask for JIM PITTS 476-2332 or 846-3700

RAVINE CONDO
RT. 161 - Over 2000 sq. ft. of living space is captured in this lovely 3 bedrm. Townhouse. Features 2½ baths, dining rm., large kchn. w/built-ins, plus carport and more. Call now! Ask for JIM PITTS 476-2332 or 846-3700

CUSTOM BUILT - $84,500
This one owner home near Cooke Rd. has 3 bedrms., 2½ baths, family rm., stone fireplace in living rm., extra features - all appliances, 2½ car garage and massive screened porch. Call NORRIS LENAHAN 261-8406 or 263-4200

FOREST PARK VALUE
Value "PLUS" is the word on this 4 bedrm., 2½ bath custom built home loaded with extra features. Only $69,900. Easy FHA-VA terms. Call ED CARR 891-2285 or 846-3700

NEAR ROUTE 161
Exciting 3 bedrm. Ranch home loaded with extras plus oversize 2½ car garage. Ideal for the home mechanic. Value priced at $56,900. Easy FHA or VA terms. Call ED CARR 891-2285 or 846-3700

CARR Inc., REALTORS
846-3700
263-4200
COLUMBUS FINE HOMES

MOVE BEFORE SCHOOL
06149 into this new 3 BDRM. 1½ bath ranch. Will sell FHA/VA. Builder may help with financing. Call Elizabeth Turner 846-8490 or 890-6343.

WINDING HILLS SUBDIVISION
06344 New 3 level split with aluminum siding, 3 BDRM. and lower level family room. A must see at $44,900. Elizabeth Turner, 846-8490 or 890-6343.

A TOUCH OF CLASS
06328 Completely remodeled 4 BDRM. brick home in quiet, friendly NE area. Nicely designed, maintenance free exterior. Only 28,500. Barbara Wyrick 471-7370 or 890-6343.

SURPRISE!
06125 It really is a dandy little house. Tremendous starter with sweat equity. No money up front. Low monthly payments. Call today. REBECCA WINKLE 846-8045 or 890-6343.

HANDYMAN
03124 for 24,900. Choose your carpet colors in this 2 BDRM. ranch. Payments under $300. Owner may help with financing. Call Sally Randles 878-7579 or 276-5474.

LOVELY REMODELED HOME
02142 with beautiful Florida room, plus rec. room with full bsmt. Maintenance free home - great starter home or retirement. Call Marty Bonecutter 877-3414 or 875-2327.

CALL SAXTON Real Estate
890-6343

OPEN HOUSE
2-5
669 E. Cooke Rd., an exciting home for one looking for the unusual. A country estate in town. Beautifully decorated. Professionally landscaped. Loads of trees, swimming pool. Priced $135,000 Rod Thomas, 436-3546

Owner Says Sell
20CA If you want quality in Sharon Woods in low $70's, come see the extras this home offers. 4 Bedrms. John D. Ross, 891-7711

FHA/VA
31BE Home in upper $40's. Prime location. This home has good size rooms. John D. Ross, 891-7711

Loan Assumption
22CO This 3 bedrm. ranch with 2 car garage has a 8 ¾% loan! New carpet, newly painted thru-out - Lots of "TLC" here - $40's. Marie Dutko, 262-5860.

Better Than New!
31RI Owner transferred - Mrs. Clean lives here. 3 bedrooms, 1½ baths, beautiful family room w/¾WBFP, large kitchen & sun window in breakfast area, attached garage, treed yard. Dublin Only $70,900 Connie Dixon, 882-5389.

Century 21. 891-7444
BARONE & CO., REALTORS®

NEW LISTING-GRANVILLE MANOR
Attractive three bedroom ranch, central air, central vacuum, finished basement with brick fireplace, appliances, large lot with fruit trees. FHA-VA. 47,500.

WILLOWICK CONDOS
Prestigious two and three bedroom condos, gas heat, finished basements, two car garages, area pool and tennis courts. 70's and 80's.

NEW LISTING-HERITAGE CONDO
Sharp two bedroom with open stairs, newly decorated, all appliances, C/A, landscaped patio area, brick end unit, area pool, tennis courts, party house and sauna. 42,500.

SHARON WOODS
Contemporary four level split with four bedrooms, 2½ baths, family room with wood parquet floors and woodburning fireplace. Professionally landscaped yard and patio area, gas grill, many more extras. 74,900.

INVESTMENT PROPERTY -CHILDREN'S HOSPITAL AREA
Great investment opportunity, three bedroom each side, basement, garage, corner lot on bus line, both sides presently leased. 28,900.

COMPLETE REAL ESTATE SERVICE
DeVore Realty, Inc. R
5918 Sharon Woods Blvd.
890-8450

RENTAL

GAS HEAT NORTH OF 161
2 bedrm. townhouse, large kit., full bsmt., $200 per mo. $200 deposit, 1 years lease. References required. 1 cat - no dogs. 885-8166 & 431-0039.

NORTH
Quiet
Two bedroom apt in quiet residential neighborhood. Close to business, shopping & schools. Mr. Jay, 237-5294.

TWIN SINGLE
[illegible] 3 Bedrms
Large Bedrms, 26 ft. living rm, 1½ baths, carpeted, entrance foyer, dishwasher, central air-condition, garage, fenced yard, 1 year lease, $350.00 per month. $200.00 deposit 431-0030 or 885-8166.

RENTAL

Northeast
Cozy 1 bedroom, carpet. $161. 2722 Westerville Rd. Manager 262-5229. Classic Real Estate 291-2224

Nice lot for R/V at Hidden Lakes near Mt. Gilead, only 45 minutes from Cols.; water, electric, 24 hr. Security, pool, tennis, club house, by private owner. 882-0572.

VETS NO $ DOWN buys your home. Choice locations, $150 to $250 a month if current credit OK. Call DICK BEAL, Realtors anytime. Absolutely NO FEE. 471-2555.

BEAUTIFUL 1 & 2 BEDRM. UNITS. Adults only, no pets, elec. applis., gas heat, w-w carpeting. Call 299-6228 for info.

Brian P. DONAHUE INC. Realtors
Selling A Home Every Two Hours, Every Day

THE BEST
In Little Turtle. Condo. Two master suites, 2+ baths, 1-C Gar., custom drapes and shutters, wet bar & refrig. Brick patio. DOT PASDEN 885-0946

THE MOST BEAUTIFUL
Bi-level you'll ever see, with 3 bedrooms, 1½ baths, WBFP in Fam. Room, 1-year old, 2-C garage. In Forest Edge. Convenient location. Hurry! DOT PASDEN 885-0946

LOVELY SPLIT LEVEL
Priced to Sell!! Well kept 3 bedroom home has lovely eat-in kitchen, nice trees & plantings. Carpet thruout; some wall-tex. See Today. JOANN WHITTHOUSE 885-4181

NEW LISTING
In low $80's. Fantastic loan assumption. This split has 3-4 bedrms., 1½ baths, country kit., family rm. w/WBFP, 2-C gar., in Westerville School District. DONNA FENSTER 888-0378

NEW LISTING
Space for everyone in this 5-bedroom, bi-level. Two full baths, family room, new cabinets & counter tops, central air, at $54,900. WANDA JACKSON 885-1147

NEWLY DECORATED
Well card for ranch w/3 bedrms., large rec rm., central air, range, 2-yr. refrig., carport, fully carpeted. High $40's. Don't miss it! LIL SHOWS 888-4732

MAKE OFFER
Name your terms on this bargain. Owner says SELL IT! Four bdrms., 2½ baths, fam. rm./WBFP, 2-C gar., C/A gas heat. Custom drapes, fenced yard. JEAN MILES 888-0858

EXPECT THE BEST
Get the Best! Owner will help you assume 9% loan. Family living can be great. Two master Bedrm. suites, new carpet. Super English Pub style fam. rm. Much more. ANN COOK 457-6804

BEST BUY IN WOODWARD PARK
Only $67,500 FHA/VA for this immaculate 4-bedrm. home. Fam. rm., rec rm., C/A, 2 WBFP's, fully equipped country kitchen. Much, much more! Immediate possession. ERNIE CARL 457-7569

LOAN ASSUMPTION
Sixty-six hundred dollars down will assume 11½% loan! Ranch in Gahanna with 4 bedrooms, rec room, WBFP, 2-C garage and more!! BILL YOHO 891-4295

CONTEMPORARY
2-story. Spring Grove, Westerville!! Four bdrms., sunken LR, formal DR, 2-C gar., C/A, WBFP and much more! Walk to Hoover Dam! $80's. BILL YOHO 891-4295

LUXURY
Gorgeous condominium--golf course location. Contemporary decor! 3 bdrms., including master suite. 3 full baths! 1st floor fam. rm. or guest suite. Lo $70's. JUDY SCHULTZ 890-1842

LOVELY SPLIT LEVEL
Huge Family 2 Sty. Center hall colonial home with 4 bdrms., 2½ baths, formal dining room, fam. rm., with WBFP, 2-C Garage. JACKIE WORSTER 891-5570.

TOWNHOUSE
Lovely decor in this 2 bedrom. rm., 1½ bath condo. Spacious LR, DR, Kitchen w/all appliances. Full bsmt., community pool. Priced right at $38,900. JUDY SCHULTZ 890-1842

WESTERVILLE RANCH
Neat as can be! 3 bdrms., 2 baths, kit. w/eating space. Fam. rm. w/WBFP. 2-C gar. All on fenced lot, within walking distance to schools. JUDY SCHULTZ 890-1842

WESTERVILLE
Heritage. 3 bdrm., 2½ bath townhouse. Huge LR, Dining area w/double sliding doors to private patio. Fam. rm. w/built-in bar. Community pool. JUDY SCHULTZ 890-1842.

NEW LISTING
All brick ranch on a treed cul-de-sac. A real steal at only $77,900, for a quality custom home in Westerville. Kitchen, formal DR. PHYLLIS CRAMER 890-4339

REALLY CONVENIENT
Ranch, fenced yd., spacious fam. rm., w/WBFP. 3 bdrms., 2 baths. Noe built w/lovely woodwork. Spring Grove. Reasonable price. PHYLLIS CRAMER 890-4339

ASSUME AT 11¼%
Lovely home in Autumn Woods w/4 bdrms., 2½ baths. Clean. Immediate possession. Make sure you see it. Best buy in area. Please call PHYLLIS CRAMER 890-4339

MAKE OFFER!
Super 4-bedrm., 2½ bath Delite! Din. rm., Fam. rm. w/WBFP! Bsmt.! Rec Rm.! Garage! Gas heat--C/A! Burglar alarm! Close to school, pool, stores! ISABELE GRAHAM 888-4170

OWNER DESPERATE
Leaving gorgeous 4-bdrm., 2½ bath, home! Din. Rm.! 26' Fam. rm. w/WBFP! Bsmt. w/workbench! Lovely kitchen! 2½C gar.! Asking $85,900 FHA/VA! ISABELLE GRAHAM 888-4170

BEST BUY
Owner Transferred! 4-bedroom, 2 Sty. in Forest Park East! big kit. w/bay window! Sunken Fam. rm. w/WBFP! DR, bsmt., gas heat--C/A! $61,900. ISABELLE GRAHAM 888-4170

ON QUIET COURT!
Lovely 4-bedroom, 2 bath dream! Florida rm. plus 24' fam. rm. w/own kitchen.! Gas heat--C/A! 2½ C gar., lovely yard! Good neighbors! FHA-VA-Conv.! ISABELLE GRAHAM 888-4170

SUPER CONDO
Westerville Schools! Elegant 3-bedroom (master huge), 2½ baths! Din. Rm.! WBFP! Fam. Rm.! Central Vacuum system! Att. garage! Patio! Pool & golf course! ISABELLE GRAHAM 888-4170

OWNER TRANSFERRED
Specious 4-bdrm. family home in Sharon Woods area. WBFP, C/A, economical gas heat, 2-C gar., lots of yard space. Excel. location, quick access to 161 & Westerville. JOHN OLEYAR 846-0500

VALUE PLUS
Extremely well-kept home with lots of extras. Insulated windows plus storms, security system w/heat sensors, garage opener & much more. Low 60's. Ask for JOHN OLEYAR 846-0500

MUST SELL
Possible owner financing on this immaculate 3-bdrm. unit. WBFP, C/A, Fam. rm. & rec. rm. included. Excellent buy in the low 60's. Ask for JOHN OLEYAR 846-0500

Brian P. DONAHUE INC. Realtors
846-0500
Second Association Counseling Center

Come Home, Columbus...

"DARYNGTON PLACE CONDOMINIUMS"
"OPEN DAILY & SUNDAY
1-6:00 P.M."
LIMITED TIME OFFER -
$6,000 REBATE -
LIMITED TIME OFFER
"A BUYER'S MARKET" on these custom built condominiums. Featuring 2 large bedrms. 1½ baths, fully equipped country kchn., bsmt. & family rm. Also offers central air, gas heat option and Westerville schools. Priced at $39,900. Drive East on 161 to Cherry Bottom Rd. across from Blendon Woods Park. For more information call MIKE HOBBS 890-1829 or 263-4200.

CARR Inc., REALTORS
846-3700
263-4200
COLUMBUS FINE HOMES

NO DOWN PAYMENT
$33,500
FBY 173 - This 3 bedroom home will not last long. Large country kitchen, lovely back yard, brick patio, trees, shrubs, close to everything. Call Bill Gatton 885-0946

E. 13TH AVE.
FBY 166 - 4% interest rate for a new home, call me to see if you qualify.
Bill Gatton 885-0946

2 ACRES
PRICE REDUCED
FBY 373 Concord Rd. North of Muirfield, $10,000 and $15,000 Terms available. Call Bill Gatton 885-0946

LOVELY & LOVELY
Three bedroom home with super rec. rm., garage and more. Lovely corner lot. Call Linda Evans [illegible]

FRANK B. YOUNG INC. REALTORS ★ 885-0611 MLS REALTORS ★ 50 YEARS SERVICE ★

$$$$$$$$$$$$$$
McCORKLE
INCREDIBLE VALUES!!!

MOVE BEFORE SCHOOL
We can guarantee the sale of your home before school starts. See our fine selection of new homes – all areas. Trade in possible.

TRADE YOUR PRESENT HOME FOR:
Westerville — Marysville - 5 acres
Worthington — Gahanna
Dublin — Sunbury - 5 acres

$57,900 - COLONIAL
North of 161 near Schrock Rd. between Worthington & Westerville, immaculate 1 owner, professional decorated, energy efficient, low budget, gas only $37 mo., formal liv. rm., huge 24' country kitchen with pantry, built-in vanity, bsmt. w/fin. rec. rm. & 4th bedrm., gas, cent. air, 2½ gar. Priced for quick sale.

STORY BROOK HOMES - WESTERVILLE
Old Mill across from Westerville Schools - Fine quality custom built homes - Selection of Ranch, 1 floor, Contemporary, Colonial Tudor, French Provincial, 3-4-5 Bedrms., gas or Heat Pump. Ready to move into. Will build your plan or ours. Priced to sell. $70's Up.

NEW TWIN SINGLE - $30's
Tax shelter - no income tax on rental income - rapid depreciation - low maint. brick & alum., fully insul., all appliances included - beautiful corner lot, profess. landscaped garage. Gas heat and cent. air.

2 ACRES - SINCLAIR RD.
Priced to sell in the $70's. Beautiful split level - gas heat - WBFP, fam. rm. bsmt. & garage. Georgeous setting, trees, ravine, small stream.

RANCH - MINERVA PK. $80'S
Stone front, 3 bdrm., 1 floor nestled among spruce & shade trees overlooking woods, large liv. rm., WBFP, din. rm., kitchen dinette, Florida rm., full bsmt., recreation area, gas furnace, 1½ car gar., Westerville Schls. Will trade for Columbus home.

3 BR RANCH - $38,900
Owner transferred. Must sacrifice gorgeous 3 bedrm. ranch, WBFP, gas heat, lg. div. bsmt. w/rec. rm. trees, nice neighborhood. VA no down or FHA terms.

FOREST PARK NEW $60'S
Just listed. New 3 BR, 2½ baths, fam. rm., WBFP, liv. rm., din. rm., bay window in dinette, knotty pine custom cabinets in kitch., built-ins, bsmt., gas heat. Priced to sell in $60's.

McCORKLE INC.
Realtors®
Thousands of Satisfied Customers
882-1112

Bill McCorkle

$$$$$$$$$$$$$$

RENTAL

TWIN SINGLE
[illegible] 3 Bedrms
Built-in kitchen, carpeted, central-air-condition, basement, garage, fenced yard. $325.00 per month 1 year lease, $200.00 deposit. 431-0039 or 885-8166.

REAL ESTATE

BY OWNER
Forest Pk. E. area - Colonial, 2200 sq. ft., 4 bedrms., CA, WBFP, nice bsmt., att. 2 car gar. w/opener, lg. landscaped, fenced lot, new cpt., A-1 cond. Middle $60's. 888-7917.

GRANDVIEW-stone & stucco 1½ story home. Liv. rm. w/WBFP, 3 bedrm., 2½ baths, kit. w/eating sp. Bsmt. rec. also has WBFP, 2 car gar., lrg. treed lot. Call 488-8488.

REAL ESTATE

1½ story alu. siding, gas heat, 3 bedrm., remodeled w/full bsmt. 3 car heated gar. w/opener, tool shed, gas grill, patio, in old Westerville. $58,500. 882-8801.

Westerville-By Owner-Sun 1-4
Split level, 3 bdrms, 1½ baths, large beamed fam. rm., beamed kit. w/doors to patio, air cond., lrg lot. Ature bargain at $69,900. 882-8801.

OPEN SUN. 2-5 P.M.
3520 KARL RD.
3 BR. alum. ranch w/fam. rm., bsmt., carport, built-in range & oven, portable dishwasher, lg. fen. yard. Low $40's FHA/VA. Ken Frazier, 262-5926.
Dani Ackermen Real Estate, Inc. [illegible]

PRICE REDUCED ON ROLLING RIDGE LOT
Approximately two acres. Owner will finance the last lot on Clover Lane. Just reduced $5000. Superb location on exclusive area. For more information. Call: Vicky Oh, 891-2771.

SUMMERTIME SPECIAL
4 bedrm., 2½ baths, tastefully decorated home. Beat the heat with attic fan or central air. Has many extras. Family room overlooks patio with gas grill. Landscaped nicely for privacy yet close to shopping. Call today! Van Fisher, 486-6322.

RENT W/OPTION
This cared for split level home with a fenced and treed lot is now available to rent with the option to buy. You couldn't ask for more than this one has to offer; screened back porch, central air, WBFP, 2 car garage are just a few of the options. Call today for more details. Kirby Bryden, 436-2201.

Century 21.
E. A. Slane Realtors 891-2046

FHA-VA HER
Best buy in the park. 3 bedrooms, 2 full baths, family room, 2 car garage, fenced yard. Close to everything. Only $56,500. Don't wait, call now! HOMEGARD #301
891-7400 MARGE GOETTGE 866-3984

SECLUSION-HOME & OFFICE HER
$84,900. custom built ranch on 5 beautiful acres w/3 bedrooms, 2½ baths, sunken tub, greenhouse & 40x60 block building. Perfect for office and/or shop. HOMEGARD #302
891-7400 R.G. "BUTCH" SMITH 890-0210

ENJOY YOUR SUMMER HER
Ravine view from the big deck. Cooper Wds. 2 story w/bay windows, 4 bedrooms, 2½ baths. Super decor. Gar. door opener. Over 2,000 sq. ft. Only $81,900. HOMEGARD #303
891-7400 WAYNE SALTER 891-4679

DEVONSHIRE NORTH HER
Spacious 3 bedrom home w/centr. air, huge family rm w/WBFP, completely equipped kitchen, formal dining room, 2 car garage. $62,900. CALL ME TODAY! HOMEGARD #304
891-7400 JACKIE POOCK 846-5366

BETTER THAN NEW HER
Immaculately cared for 4 bedroom. Lovely drapes & carpet thruout. Family rm w/WBFP. Built-in kitchen. Fantastic yard w/redwood fence, patio. $60's. HOMEGARD #305
891-7400 SALLY BROWN 882-1686

SHARBOT DRIVE-$62,000 HER
Spacious split-customized in & out-cent air-gas heat-WBFP in family rm-double garage/opener-nicely landscaped-utility rm-north of Morse-VA APPRAISED! HOMEGARD #306
891-7400 JOHN JENKINS 866-1266

THIS HOME HAS— HER
EVERYTHING & in Westerville area. 3 bedrooms, 1½ baths, super big kitchen, new furnace & heat pump, 2 car gar, family rm w/WBFP. CALL ME! $50's. HOMEGARD #307
891-7400 RON SOUTHALL 436-1840

PERFECT STARTER HER
$45,900 FHA/VA buys this 3 bedroom ranch. Includes fenced yard, gas avg. $28, partial rec rm in bsmt. near busline, one of the lowest priced in area. HOMEGARD #308
891-7400 KURT McCURDY 890-1616

HUGE FAMILY ROOM! HER
Lots of space in this four level home. Large country kitchen, fenced yard with oversized storage shed. Immaculate home! You can afford this home!! HOMEGARD #309
891-7400 DOTTIE JEGGLE 866-2373

GREAT STARTER HOME HER
1½ story on quiet tree lined street. Newly updated kitchen/dishwasher, eating space, 3 bedroom. Finished rec rm, fenced yard, 2 car gar. $39,900 FHA. HOMEGARD #310
891-7400 BEV RECTOR 457-5875

RAVINE AND STREAM HER
$63,900 FHA/VA. Super story and a half w/3 bedrooms, 2 baths, family rm and dynamite contemporary decor. Immediate possession. Westerville area. HOMEGARD #311
891-7400 R.G. "BUTCH" SMITH 890-0210

BARGAIN SPLIT HER
YES! Priced to sell! Sharp in Salem Village w/3 bedrooms, 1½ baths, family rm, gas heat, central air, garage, covered patio, gas grill. See today! Lo $50's. HOMEGARD #312
891-7400 WALT MORROW 891-9100

NEED MORE ROOM? HER
Spacious 4 bedroom 2 story in beautiful Forest Park. Featuring dining rm, family rm, all kitchen appliances, office in basement. MUST SEE! HOMEGARD #313
891-7400 DARRELL ADAMS 891-9604

WESTERVILLE AREA-FHA/VA HER
Special CONTEMPORARY on great lot - close to 270 and Dublin-Granville Rd. 3 bedrooms, 2 baths, great rm, fireplace, cent. air, more! $92,900. HOMEGARD #314
891-7400 MAGGIE HUFF 846-6865

GREAT LOAN ASSUMPTION HER
On this super 4 bedroom four level split. Nothing to do but move right in. Delightful decorating throughout. Many extras at an affordable price. HOMEGARD #315
891-7400 WILLIAM WAHLENMAIER 890-7721

NEW LISTING-MID $50's HER
Fabulous ranch, 3 bedrooms, all brick exterior. Professionally finished rec rm w/WBFP & built in bar. Storage galore. 2 car gar. Call ME today! HOMEGARD #316
891-7400 SAYY BROWN 882-1686

FOR YOUNG MODERNS HER
Owner anxious to sell this 3 bedroom 1½ bath ranch. Showplace family rm w/stone fireplace & bar. If this sounds like you--phone today. $46,500 FHA/VA. HOMEGARD #317
891-7400 PAM BROWNLOW 882-3145

DON'T MISS THIS RANCH HER
In Beautiful Sharon Wos. w/last years price & formal dining rm, 2½ baths, 3 Bedrooms, cent. air, large family rm w/WBFP, 2 car gar. CALL ME! $60's. HOMEGARD #318
891-7400 RON SOUTHALL 436-1840

We Were Invited To A Recessing
But Are Too Busy To Attend
1,246 HOMES SOLD IN 1980
HER REALTORS
"THE HELPFUL PEOPLE"

FRESH ON MARKET HER
Newly listed brick/aluminium split w/3 bedrooms, 1½ baths, family rm w/WBFP, cent. air, garage. Spotlessly clean, well decorated. Call me today! $60's. HOMEGARD #319
891-7400 WALT MORROW 891-9100

NEW LISTING HER
Brick 2 story on approx. 1 acre lot. 3 large bedrooms, 1½ baths, natural woodwork huge kitchen, formal dining rm, garage. Mid $80's. Call MATT NOW! HOMEGARD #320
891-7400 MATT M. MURTHA 436-6900

ADORABLE 2 STORY HER
Nestled in beteeen large mature trees on quiet cul-de-sac. Home offers 3 bedrooms, large living & dining rm, gas heat, bsmt w/shower & gas fireplace. $27,000 VA. HOMEGARD #321
[illegible] JULIE PALERMMR 471-1526

SQUEEZING PENNIES? HER
If so this well kept 3 bedroom home can help you to build for the future. Newer rool & vinyl siding. Kitchen w/appliances. Mid $30's FHA/VA. HOMEGARD #322
891-7400 ROSI SRINGARDNER 891-9109

$50,900 FHA OR VA HER
Priced to sell quickly, 3+ bedrooms, 2 baths, kitchen w/eating space, family rm w/extra kitchen, gas heat, storms, gar. patio, deep treed lot. HOMEGARD #323
891-7400 FRANK KYNKOR 890-7400

MAKE AN OFFER HER
8 yr. old 2 story. 3 bedrooms, 2½ baths, spacious living room and kitchen, basement, large lot. Country setting. Only $43,900 FHA/VA. CALL ME! HOMEGARD #324
[illegible] JAN JULIAN 882-5802

FOREST PK. E. -FHA/VA HER
Big-Bold-Beautiful 2 story loaded w/extras-cent. air-gas heat-sunken family rm/WBFP-2½ car gar w/opener-patio-no closing costs-$70's-ASSUME LOAN!! CALL! HOMEGARD #325
[illegible] JOHN JENKINS 866-1266

WOW! A TREED LOT!!! HER
This fantastic brick & stucco ranch awaits your inspection. Three spacious bedrooms, 2 full baths. WBFP and super new kitchen. 2 car garage. $50's. HOMEGARD #326
891-7400 WILLIAM WAHLENMAIER 890-7721

PRICE REDUCED $2,000 HER
Makes this the best buy in Forest Pk E. 3-4 bedrooms, 2 baths, family rm w/WBFP, plus fully applianced kitchen, finished rec rm, gas heat, cent. air. $67,900. HOMEGARD #327
891-7400 NORMA T. JONES 237-0814

ASSUME LOAN HER
VA assumable loan on this 3 bedroom split level. Family rm w/built-in bar w/wet sink. 3 car heated garage. Fenced yard w/patio. Call to inspect. $50's. #328
[illegible] MARVA REID [illegible]

JUST LISTED-70's HER
Over 2,000 sq. ft. of living spacious-huge lot-New Albany area-8 rm, 2½ bath 2 story-WBFP-kitchen pantry-2½ car garage-no closing costs-FHA/VA-JJ WILL TRADE. #329
891-7400 JOHN JENKINS 866-1266

CUSTOM TWO STORY HER
Lowell Hatch beauty. Forest Pk E. 4 very spacious bedrooms, 2½ baths, dining rm, gorgeous family rm w/WBFP. Bay window in dream kitchen. $71,900. CALL ME! #330
891-7400 BRUCE BURNHAM 451-6533

SHARON WOODS BEAUTY HER
"ONE" owner 2 story in absolutely mint condition. 4 bedrooms, 2½ baths, new plush carpet in living & dining rm, family rm w/WBFP & bar. Gas & cent. air. #331
891-7400 FRANK KYNKOR 890-7400

GOOD TERMS—RANCH HER
4 Bedrooms, too! An ideal family home near shops. Family rm, work room, 2 car attached garage. Patio gas grill. Immediate possession. Low $80's. #332
[illegible] WAYNE SALTER [illegible]

NORTH OF WEBER—VA HER
On busline. 2 bedroom double. Brick/stucco w/full bsmt. Great for owner occupied, built by Ludo Bevilacqua. Call Diana for specific details. #333
[illegible] DIANA DeSANTIS 885-3124

TRADITIONAL 2 STORY HER
With stone front & stone WBFP in family rm. Four bedrooms, 2½ baths, formal dining rm, walk-in closet in master bedrooms. 2½ car gar, utility room. #334
891-7400 HAROLD ASHWORTH 866-4516

OWNER WILL HELP HER
This is a really special 3 bedroom one floor plan home recently painted inside and ready to move into. Owner will help qualified person w/down payment. $24,900. #335
891-7400 PEGGY CHAPA 475-2654

BACK ON MARKET $48,900 HER
WESTERVILLE. Brick ranch, 4 bedrooms, 2 baths, family rm, 3 kitchen appliances. Buyers closing cost. Gar., private yard. Great, great value. CALL ME! #336
891-7400 BRUCE BURNHAM 451-6533

QUIET STREET HER
4 bedroom 3 bath Sylvestri split in mint condition, large kitchen fully equipped & walk-in pantry. 1st floor utility, bsmt, 2 car garage. $70's. CALL! #337
891-7400 MARVA REID 866-4824

JUST LISTED-$80's HER
SCOTCHPINE 2 story w/8 rms. 2½ baths located on cul-de-sac large lot-WBFP in family rm-cent. air-2½ car gar-north of 161-loaded with extras-JJ WILL TRADE! #338
891-7400 JOHN JENKINS 866-1266

BUY NOW--START HER
Building equity in your own home. Ready to move into-perfect for single or newly married. 2 bedrooms, fenced yard, garage, trees. Only $29,900. CALL! #339
891-7400 DOROTHY DONNALLY [illegible]

FARM NEAR NORTHEAST HER
$125,000 buys this 70 acre farm. Includes 50 tillable, 2 ponds, mature dense woods of 6 acres, 1200' of road frontage & more! Call agent for details. #340
891-7400 KURT McCURDY 890-1616

PRICE REDUCED--$19,900 HER
Owner anxious to sell this spotless clean little ranch. Has 2 bedrooms, 1 baths. If you're just starting out, then this just might be the home for you. #341
[illegible] PAM BROWNLOW [illegible]

SECLUDED SETTING HER
High upon a hill. 4 acres w/trees. All brick ranch has 3 bedrooms and 2 baths. Living room w/log fireplace. Formal dining rm. Over $100,000. #342
891-7400 TOM BETTENDORF [illegible]

CAREFREE LIVING HER
Like new Peppertree townhouse with 2 bedrooms, garage, basement and WBFP. Owners ready to move and anxious. Call to see. $46,900. 41R344 #343
891-7400 MARJORIED REED 873-4119

WESTERVILLE-COLUMBUS HER
NO CLOSING COSTS- spacious split w/8 rms-1½ baths-panelled family rm w/WB stove-cent. air-fenced yard-double garage/opener-FHA/VA-low $50's-many extras. #344
891-7400 JOHN JENKINS [illegible]

WHY PAY RENT? HER
When for only $26,000 you can own your very own 3 bedroom townhouse. Includes all appliances, carport and pool. Convenient NE area. Call me now! #345
[illegible] SUSAN DRUMMOND 882-1038

PARKLEIGH-NEW LISTING HER
A lot of house for $46,900. VA appraised saves time & money. Raised covered deck, 3 bedrooms, gar, family rm. $500 buyers closing cost at list price. #346
891-7400 BRUCE BURNHAM 451-6533

WOODED RETREAT HER
In Gahanna. Have the feeling of country but so close to the city. 4 bedroom split. Sunken living rm, formal dining rm, new roof & more! Call Diana. #347
891-7400 DIANA DeSANTIS 885-3124

NEW IN SPRING GROVE HER
$90's. Exquisite center hall 4 bedroom home in Westerville. Family rm w/WBFP bay window in large kitchen, first floor utility. Wood deck. Choose carpet. #348
[illegible] JUDY WHITMAN 890-2051

HER® REALTORS®
Central Ohio's Largest Residential Real Estate Firm
NORTHEAST & WESTERVILLE
5888 Cleveland Ave.
Means 1 yr. Homegard Protection
891-7400

REAL ESTATE

By Owner
Open Sun. Aug. 3, 1-6
Lovely 3 bdrm., 1½ bath ranch, in Worthington. Large lvg. rm., w/WBFP, dining "L", beautifully remodeled eat-in kit., with Harvest gold appls., newly remodeled bathroom, paneled fam. rm., in basmt. with bar. Private back yard with brick patio, enclosed with hedges & fence. For appt. call 846-1184. 324 E. Stafford Ave.

OPEN HOUSE
SUN. AUG. 3, 1-6
ASSUME 7% ranch. Beautiful 3-4 bedrm., 2½ bath, full redwd. fenced yd., custom draperies thru-out, fam. rm., 2nd full kit. down, cedar decks frt. & rear, even bombshelter. Also like new appls. & much, much more. Low $50's. 263-0969 or 262-1066. 1464 Shanley Dr.

CENTRAL AIR
$38,500
Large lot (200 ft. deep), 3 bedrooms, basement. See it today. Call:
Herschel Smith, 866-2669

WESTERVILLE
Spacious air conditioned home. Practically new. 4 bedrooms, 2½ baths, dining rm., family room with fireplace. Lovely kitchen with dishwasher, oven, range. 2 car att. garage. Call:
Herschel Smith, 866-2669

GREAT FAMILY HOME
Central air. 2 car block garage. Privacy fence. Dining room, 1½ baths, carpet, choice condition. $29,900 Call:
Herschel Smith, 866-2669

3709 MAIZE RD.
Loan Assumption possible. Corner lot, nice size kitchen, w/range, disposal & dishwasher, 3 bedrms., nice liv. rm., fin. bsmt., 1½ car gar., deep fenced lot. $34,900. Call Dave Miller, 267-3112 or 436-6686

GALL & GOSS
267-3111

4718 Heaton Rd.
This spacious multi-level home has 3 bedrooms, 1½ baths, plush carpeting in living room and family room with central air conditioning. Close to shopping and I-71. Call Steve Langula, 451-7201.

Mini Forest
½ acre with stream surrounds this Old Westerville 2 story, 1½ deluxe baths. Dark oak kitchen. Log fireplace. Vinyl exterior, $50's. Call Terry McNabb, 890-5715

Huge Trees
Deluxe bungalow on double lot. Oversized windows. Dining room. Log fireplace, 2½ car block garage. Immediate occupancy, $42,900 FHA-VA. Call Terry McNabb, 890-5715.

PAUL MAY
Multiple Listing Service
267-8383 Realtor 267-8383

Open country feeling
is what you'll get settled in, in this new custom built, 3 bedrm, ranch offering full bsmt, 2 car gar., 1½ baths, fireplace in fam. rm., and many extras! You'll love this quality built home. FHA/VA priced at $55,900. Call Nancy at 891-1403

Westerville Two Family
$59,300 FHA/VA/CONV. Is the price for this completely remodeled two stry double in old Westerville near Otterbein. Exceptional opportunity for owner occupant! The following are all new: roof, plbg. wiring & insulation. Call Mr. Widder 891-[illegible]

3 great ways to buy
Below current interest rates are available on this charming English cottage with 3 bdrms, 1½ baths, sun room, 2 WBFP's and on a dbl lot in beautiful Minerva Park! Low 70's. Call Jane Davis 882-0570 for details.

Hoover Reservoir
If you have been dreaming about a country home this will be an easy transition...An immaculate 3 bdrm, 2½ bath home on a well manicured ACRE lot on the eastern shore of Hoover Reservoir. Great privacy yet only 2 miles from Westerville. $85,900. Call George Beachler 882-0853.

Beachler-White, Inc.
Realtors
882-5100

COOKE-MAIZE AREA
Custom built 1 owner 3 BR ranch situated on a prof. landscpd lot. Features FR/WBFP, bsmt., rec rm., C/A, maint. free exterior. Needs interior decorating. Owner giving $900. allowance. $60's FHA/VA
GORDON LOOS 882-5774
CENTURY 21
Holstein & Assoc. Inc.
REALTORS 475-1777

JUST LISTED
GLENGARY HEIGHTS
4 BR., 2 car gar., large fam. rm., cul-de-sac lot. Nice deck. $54,900 FHA/VA

MINERVA PARK
Wooded setting. Lovely cedar & aluminum 3 B.R. ranch. Finished basement. All thermopane windows. Quality throughout. Mid 70's. Ask for Bonnie.

ANNEHURST
3 bedrooms, large family room with wbfp. 2 car garage. Plush carpet, beautifully decorated. Nicely landscaped. $65,900.

NICE STARTER HOME
New roof, new hot water tank and newly remodeled bath in this super nice home. Paneled rec. rm. in the low 30's. Ask for Edna.

JUST REDUCED
OWNER WANTS QUICK SALE
Lots of house for the money. 3 B.R.'s. Basement. Family room or dining room. Decorated nicely. $30,900 FHA/VA. Ask for Dale.

CENTURY 21
Joe Walker & Assoc. Realtors
4086 Cleveland Ave.
[illegible] 891-9180

Dennis & Stewart

COOL SHADE TREES
(NR1C) Attractive lot with attractive 3 or 4 bedroom home. Big kitchen, nice liv. rm. -beautiful carpet. Florida rm. or closed in porch. Basement with rec. rm. -some furniture and appliances -2 car gar. All for $43,500. Call GEO STEWART 882-8789

SUPER NICE
(NP2C) 3 bedrm. 1½ story with enclosed breezeway, suitable for den or office. Remodeled kitchen with bath, central air, 1½ car att. gar. 1st floor utility rm. New carpeting and immaculate throughout. Just $43,900. FHA or VA. Call PAT DENNIS 882-5500.

COZY RANCH
(NW6C) 3 bedrm. ranch, country kitchen, recreation room, gar., and fenced yd. Priced under $40,000. Call DENNIS BYK 888-8561

FISHING IS GREAT
(NR5C) Stocked farm pond and the fish are biting. Swim the year around in the indoor swimming pool. 3 baths, 2 fam. rms., liv rm., din rm., and beautiful kitchen with built-ins. Central air, WBFP, 2 car gar. -all on 7½ acres. Lots of extras 199,500. Call GEO STEWART 882-8789

JUST $23,900.
(NE3C) for this neat 2 bed rm. 1 floor with first floor laundry rm. 19' living room and spacious kitchen -170' lot. Near Cooke Rd. Call PAT DENNIS 882-5500

COUNTRY LIVING
(NO3C) Near Westerville, Ranch on 1 1/10 acre lot big kitchen, fam. rm. on 1st floor 18x20, full basement, 2 car gar., swimming pool. All for $59,900. Call GEO. STEWART. 882-8789.

CLINTON ESTATES
(NF2N) Delightful 1½ story convenient to bus and shopping. New on the market with many super extras your family will love; bsmt. rec rm., eat-in kitchen, concrete drive (10" deep) and 2½ car garage $49,900. Call MAX FLING 985-2109 or 855-7374

SUBURBAN VALUE
(NR6N) Near Sunbury +1800 sq. ft. ranch -beautifully decorated, WBFP in fam. rm., full bsmt, 2½ car garage on 5 acres, custom built for current owner. Just $74,500. Call MAX FLING 985-2109 or 855-7374

Dennis & Stewart Inc. Realtors
COLUMBUS FINE HOMES 471-8600

WANT TO HORSE AROUND?
How about three acres with a delightful three bedroom aluminum ranch. Nice family room - Gahanna schools. Plus already VA appraised at $68,000. Hurry.
263-0901 Georgia Stanton 267-5475

OWNER FINANCING
Available, delightful 2 sty. brick on a fantastic ¾ acre ravine lot, small stream at rear, 3 bdrms., 3 baths, huge family room complete kitchen with big eating area, bsmt., 2 car garage, much more. $102,500, but, owner says sell!! (B-3-N).
267-5980 Dave Kirkpatrick 888-4444

STATELY COLONIAL
2 sty. 3 bdrm., 1½ bath with 80' frontage - many older home amenities. (L-10-N).
262-0086 Glen Wilson 888-4444

LEISURE-SPACE
Live in this corner Condo and enjoy the wide open view and no yard work. Immediate possession-move in condition-2 bdrms. Dining L-C/A-brick wall in kitchen-low $30's (W-11-N).
888-1953 Gladys Katz 888-4444

WILDERNESS
DELAWARE COUNTY
Bill, setting with acreage, mature trees, stream-custom built home w/4-5 bdrms., 3 baths, walk-out Family room, huge cedar closet and walk-in pantry. Must see (C-14-N).
888-2248 Nola Jenda 888-4444

NEW LISTING
2 sty. brick & alum.-3 bdrms.-1½ baths, dining room, w/b fireplace, 1 car garage. Walk to everything. Priced in $60's FHA-VA (S-17-N).
451-5830 Bill Brakel 888-4444

YOUR OPPORTUNITY
the owners will consider ANY reasonable offer. Spacious center hall brick front Colonial 2 sty. Large LR & DR, 3 bdrms., 2½ baths. Fam. Rm.-w/wbfp & cedar units, 2 car garage. Worthington Schools. (S-13-N).
267-6789 Andy Forrest 888-4444

NEW LISTING
WESTERVILLE
Immaculate brick ranch with 3 bdrms., 2 baths, bfrl. new earth-tone carpet and decorating. Close to Spring Grove - priced in $50's (S-16-N)
888-2248 Nola Jenda 888-4444

SPACIOUS CONVENIENCE
Close to everything-country like living-4 bdrms., 2½ baths-family room with log fireplace-heated 2 car garage-spacious lot-priced high $80's. (Y-1-N)
891-1369 Jack Kennedy 888-4444

3 BDRM., 2 BATH RANCH
4141 CURVE RD.
Near Alum Creek Dam just off Rt. 10-Old State Rd. On lot 150'x320'. Shake shingel, 20' x 20' living area with w/b fireplace opening also to dinette. Oak Kitchen. A beauty at $59,900 (C-13-N)
[illegible] John Bennett 888-4444

Century 21
JIM OWEN & CO., INC.
267-5475 486-9626
476-0500 888-4444

TRANSFERRED? call 614-888-4444 or out of state call toll free 1-800-848-1021
If you are relocating to or from Columbus

HOW TO BUY A HOME ON TODAY'S MARKET

"A Special public service seminar"

THURSDAY JULY 31, 1980

7:30 P.M. to 9:30 P.M.

at

MAIN FEDERAL SAVINGS & LOAN

Karl Road and 161

SPEAKERS

Conventional Mortgages
Dan Helpbringer-Railroad Savings and Loan

FHA-VA Mortgages
Frank Sulser-Waterfield Mortgage

The Title Company's Role
Ray Neher-Capitol Title

The Realtor's Role
Bruce Burnham, HER Realtors

The Attorney's role
Bill Van Dervoort, Attorney

Plan to attend! Limited seating. Call for further details and reservations.

HER REALTORS 5888 Cleveland Ave. 891-7400

Neat as a Pin
If you want an immaculate & shiny home, you will love this 3 bdrm. ranch, with new 2½ car garage and concrete drive. Rec. rm. in bsmt.. Gas heat. .Fenced yard with private patio and these are only a few of the many extras. Call
Wilma Relich 846-2423

Stop paying rent
Call today to see how easy it is for you to own this 2 bdrm ranch, full bsmt. Convenient location. $23,900 FHA/VA.
Wilma Relich 846-2423

CENTURY 21
Campbell, Tidrick, Inc.
876-1112

REAL ESTATE

OWNER-MUST SELL
Clean 3 yr. old split, $53,900. Like new. 3 bdrms., 1½ baths, wood stove, 26 x 19 fam. rm., large kit., lots of cabinets, 2 plus gar., fenced yard. Westerville Schools. 476-3946.

Open Sun. 2-5
6323 DRYSDALE SQ. W. in Devonshire. Stucco ranch, 3 bdrms., 1½ baths, bsmt. & gar. Mid 50's. Your host: Chuck Orlli 268-2221.
Ray Himes Realty
891-2820

Allen Spencer Realtor
267-5436

ASSUME LOAN
Save closing costs, only $3,600 down, $550/mth. Clean & pretty 3 bedrm. ranch, family room, patio, fenced yard. Exceptional value for $49,500. Call Helen Hubbard 451-6124, 267-5436.

COMING UP?
A home to reflect your new image! Like new condition. Features 3 bedrm., new carpet & drapes, air conditioned. Asking $42,900. Call Helen Hubbard, 451-6124, 267-5436.

BUILT FOR FUN!
This 1½ story offers 3 bedrms., 2 baths, den, finished recreation room, family size kitchen, fenced yard and swimming pool. All this for $44,900. Don't be a rent slave. Call Dave Hanes 261-8975, 267-5436.

EASY IN
8¼% loan assumption on this perfect "10". Air conditioned ranch located North of Morse. Priced in $70's. Let's look. Call Helen Hubbard 451-6124, 267-5436.

ONLY 5% INTEREST!
Unbelievable but true. We can built a beautiful ranch home for approx. $250/mth. with 5% financing. For details call Helen Hubbard, 451-6124, 267-5436

REAL ESTATE

"MARK OF QUALITY"
A stunning brick & stucco ranch style home located in lovely Minerva Park, is situated on a large 160 x 160 ft. lot. Featuring a spacious living rm., w/fireplace, 3 bedrms., kitchen w/loads of cabinets, full bsmt., cent. air & att. 2 car garage. Well maintained & shows like a dream. Surprisingly low priced for such a superb quality. $65,900. Call Roberta Melvin, 476-[illegible]

METRO II REALTY
885-6300

LIKE NEW
Completely remodeled unique 3 bedroom, 1½ bath 2 story on large lot with trees. Family room, dining room, fireplace. 1st. floor utility. $45,500. Bernie McDonald 889-4551.

MURRAY REALTY
882-8558

REAL ESTATE

TRANSFERRING To Cleveland?
Eastern suburb, young 4 bedroom split by owner. 5194 Graham Drive, Lyndhurst. Large kitchen with built-ins overlooking family room with fireplace. Beautifully furnished rec room, CA, large fenced yard, extras. Low $120,000's
sc 216-449-5307

'78 BUICK SKYLARK
One owner, co. car, economy V-6 eng. (over 20 mpg), 4 dr., PS, PB, auto, air, rear wind, defog., radio, 4 new w/s steel radials, less than 45,000 mi., excel. cond., $3675. 891-1911.

CHOICE LOCATION
Paint or work for your down payment to own. Various price ranges. Land contracts [illegible].
NICK KOON REALTY
[illegible]

REAL ESTATE

Newly furnished Condo in St. Pete. Move right in: furn., pots, dishes, linens, Central A/H and more. Rec. bldg., tennis, 2 pools. Maintenance fee, $43.50 mo. $30,500. Call 268-4860.

LOAN ASSUMPTION
Ready to move in - 3 bedrm home w/full bsmt., private lot & covered patio. Priced at $40,900 FHA/VA. Loan assumption at 8¼%. Call Steve Polis, 268-8900.
CENTURY 21
Simco Co., Inc.
846-2100

SCENIC OHIO RIVER
Long Bottom, Meigs County, Rt. 124. Mobile home, expando, 3 bedrm., 1½ baths, furnished, well & septic system. 882-3511.

FOR SALE BY OWNER
WESTERVILLE
Sunbury Woods - 4 bdrm., immac., neatly decorated, fam. rm., att. 2 car gar., lg. lot on cul-de-sac. 6504 Sagebrush Ct. 890-8271. $63,900.

Only 30 Minutes
From Westerville & Outerbelt, 23 Ac., 40 apple trees, 3 barns, woods, rolling ground. Sharp 2 sty., 3 bdrm. home with 1½ baths, new kit., Florida Room, many extras including natural gas heat. C-24-G.
476-0500 BILL RAWLINGS 888-4412.

Gahanna Ranch
$42,000 - Excellent condition - 3 BR - 2 B - Ready to move into - washer, dryer, stove & air conditioner, fence. FHA or VA. D-24-G
476-0500 CLAUDETTE JONES 475-7619

Fast Fading 50's
Handsome split in Westerville School Area. All the extras. Large family rm., with wbfp, 2½ car garage. Fence. Low $50's. Owner wants offer. Quick Possession. B-10-G
476-0500 BILL RAWLINGS 888-[illegible]

CENTURY 21
Jim Owen Realtor

REAL ESTATE

BY OWNER
Forest Park West. Stone and Stucco bi-level, 3 bedrm., 1½ baths, din., Liv. & large family rm. w/WBFP, AC w/electronic filter, 2½ car gar w/door openers, fenced yard, wood deck, gas barbeque. $82,500. Call 888-9716.

LOAN ASSUMP 7¾% BY OWNER
191 Spring Rd., Westerville
2 stry Colonial w/brick front on lrg. corner lot, within walking distance to schools, 3 bedrms. (lrg. master), fin. rustic bsmt., larg. cty. kit., sunken fam rm w/built in bookcases, cathedral ceiling & WBFP, brick patio w/barbeque. 890-1226.

ANNEHURST/WESTERVILLE
Lg. 4 BR, 2½ Baths, 2000 sq. ft., new gas furnace. Possible finance. May lease w/option to buy. $75,900. 891-5871.

STOP DREAMING
And lets start looking for that home you dream about. Call BILL NIROTE at 888-0455
Neil Crabbe, Realtor
237-7691

JOHNSTOWN AREA - 5 or 10 acres, $2,000 to $3,000/acre, land contract 11%. Beautiful valley view, near new Northridge High School. Call 443-5477.

REAL ESTATE

ERA

Champagne House
Beer budget. Just reduced to $70,000 in Annehurst. 4 bdrms., 2½ baths, 2 sty. Convenient to I-270, close to school & pool. Best buy in Westerville. Sandy Rader, 891-1126

Quality - Comfort
Both are incorporated in this lovely 4 bedrm. 2½ bath, 2 sty in Westerville. 1st flr. laundry; fenced yard, beautifully finished bsmt. w/wet bar & office area. Price in the $80's.
Babs Hill, 888-8757.

Custom Built
4 bedrms., 2½ bath, contemporary on wooded lot in Willow Springs. A home with lots of living area and many extras.
Babs Hill, 888-8757.

Must See
This sharp 3 bdrm. split in Westerville. 1 car garage, cent. air, redwood deck w/gas grill. Possible loan assumption. Call Babs Hill, 888-8757.

JAMES J. HILL, REALTORS
890-6161

JUL 1980 08

IMPORTED AND DOMESTIC

Italian Food

MEAT AND CHEESE PARTY TRAYS -- FRUIT BASKETS AVAILABLE.

Carfagna's SUPER MARKETS

"The Meat People"

CENTRAL OHIO'S LARGEST INDEPENDENT MEAT PROCESSORS

Since 1937

Hot Buys

U.S. Choice
RIB STEAKS 2.69 lb.
Super Trimmed

U.S. Choice
CUBE STEAKS 2.59 lb.

FRESH HAM BONELESS
PORK ROASTS 1.29 lb.
Lean Tender

BONELESS, VISKING
FALTER'S
HAMS 1.39
10 lb. Avg. Half or Whole

FRESH CHICKEN
WINGS 59¢ lb.

FRESH, CHICKEN
LEGS & THIGHS 79¢ lb.

PORK CHOPS
Boneless Butterflied Lean
2.39 lb.

CITY CHICKENS
All Pork
1.69 lb.

ECKRICH ALL MEAT
BOLOGNA 1.59 lb.

ECKRICH
DUTCH LOAF
PICKLE LOAF 1.69 lb.

SKINNED DEVEINED Baby Beef
LIVER 99¢ lb.

LEAN-TENTER
CHOPPED SIRLOINS 1.69 lb.

GROUND VEAL Lean 2.59 lb.

100% Pure Beef
GROUND BEEF FRESH LEAN 1.49 lb.

ECKRICH ALL MEAT
WIENERS 1.39 lb.

FALTER'S LITTLE PIG
SAUSAGES NONE BETTER 1.59 lb.

FALTER'S Natural Casing
JUMBO FRANKS Or GARLIC LINKS 1.19 lb.

HOME MADE
HAM SALAD 1.39 lb.

HOME MADE
POTATO SALAD OR MACARONI SALAD 59¢ lb.

FREEZER BEEF

FRONTS	1.39 lb.
SIDES	1.49 lb.
HINDS	1.79 lb.

FREEZER BEEF SOLD HANGING WEIGHT
All Beef is guaranteed cut, wrapped, QUICK FROZEN AND DELIVERED
YOU CAN FINANCE Your purchase with VISA or MASTER CHARGE

PROVOLONE OR MOZZARELLA CHEESE 1.99 lb.

ITALIAN **CAPPACOLA** 2.99 lb.

NICKLES, TABLE QUEEN
BREAD 4 16 oz. Loaves 1.19

Coca Cola
6 PACK 12 Oz. Cans 1.29

BORDEN'S **COTTAGE CHEESE** 16 oz. 89¢

BORDEN'S **FRUIT DRINKS** ASSORTED FLAVORS 99¢ gal.

BORDEN'S PURE **ORANGE JUICE** 1.99 Gal.

SOLID HEADS NEW CROP
CABBAGE 19¢ lb.

FRESH MUSHROOMS 1.49 lb.

BANANAS Golden Ripe 3 lbs. $1

GREEN ONIONS OR RADISHES 4 BUNCHES $1

BORDEN'S HOMO **MILK** gal. 1.95 ½ Gal. 99¢

BORDEN'S **ORANGE DRINK** qt. 29¢

U.S. No. 1
GREEN BEANS 49¢ lb.

RINSO LAUNDRY DETERGENT
Giant 44 oz. Box 1.29

SMALL
EGGS 3 DOZ. CARTON 1.39

Specials in this Ad Good Thru Saturday, Aug. 3

1405 E. Dublin-Granville Rd.
(Route 161) 846-6340
Open 7 Day A Week Mon. thru Sat. 9am to 9pm
Sun. Hours 9am to 6pm

We Reserve The Right To Limit Quantities
Specials Good Only While Supply Lasts

2372 Cleveland Ave.
(Two Blocks North of Hudson) 263-6470 263-6891
Open Mon thru Thur. 9am to 8pm, Fri. & Sat. 9 to 9
Sun. 9 to 6

olumbus, Public Library
ox 7020 - Station E
olumbus, Ohio 43205

PUBLIC LIBRARY
AUG 11 1980
COLUMBUS, OHIO

BULK RATE
U.S. POSTAGE
PAID
PERMIT No. 602
COLUMBUS, OHIO

Agler's new bridge

Edward Honton, Franklin County engineer, snips a ribbon to open the new Agler Road Bridge. Within minutes of the brief ceremony, workmen removed construction barrels and the first cars to cross the span, above, were routed from the old bridge's approach. At far right is the original bridge due to be demolished within the next 30 days.

The new 700-foot Agler Road Bridge opened this past Friday. Demolition of the old span begins this week.

At a brief ribbon cutting ceremony, Edward Honton, Franklin County engineer, members of his staff, and officials of Concrete Construction Co., Inc., 886 McKinley Ave., officially opened the bridge to traffic.

Concrete Construction was the general contractor for the two-year $2.6 million project.

The steel beam, concrete deck bridge will never need to be painted, Honton explained. The silver looking steel will oxidize to a permanent dark brown finish, he said.

The span was funded through 75 percent federal matching monies plus 12.5 percent county and 12.5 percent City of Columbus dollars, Honton said.

THE NEWS

55th Year-No. 49 | Wednesday, August 6, 1980 | 25 cents

linden-northeast edition

Your Neighborly Newspaper | Columbus, Ohio

Jack Bope

This gas station dealer would rather clown around

By Greg Brown

Jack Bope's most visible role in the Linden community is his Shell dealership at 2676 Cleveland Ave. at the intersection of Westerville Road. But his deeper and more sentimental service to the community is performed when he is in his clown makeup.

Bope, a Columbus native now residing in Westerville's Annehurst, began his clowning career at age six when he traveled to local fairs with his grandfather. His grandfather was a clown and the young Bope began riding a unicycle as part of the act.

Today Bope still rides that unicycle but finds more demand for the Laurel and Hardy routine in which he plays Stanley. His clowning is performed with the Ancient Arabic Order of the Nobles of the Mystic Shrine for North America. The Shrine Circus raises money for more than 20 hospitals in the United States and Mexico.

Bope is a graduate of Linden McKinley High School, and except for a six year stint in the Marines, has been a resident of the north Columbus area. He and his wife Judy have two sons, Randy and Scott. The youngest, Scott, already rides the unicycle.

Bope and the other 26 clowns of the Columbus Temple have had great success in the last few years during competitions at which the acts are judged for make up, costumes and skit performance. The Columbus Temple has placed first internationally for the last seven years. Between 40 and 60 temples partake in the competition. Bope has placed first individually several of those years.

But the greatest reward is not the winning of trophies. Bope says, "making people happy," especially disadvantaged children, is what gives him the greatest pleasure. To do this the Columbus' Temple has 50 different routines at its disposal. They include such acts as the Laurel and Hardy routine, an atom smasher and a hot dog stand with a stomach pump.

The group performs at hospitals, shopping centers and at the Shrine Circus which came to Columbus in June. Bope's clowning is all done voluntarily. He also is called on to judge competitions and his next assignment is the Shrine Clown convention this coming weekend in Louisville.

Bope is a butcher by trade, having helped open the Northern Lights' Albers store, a Shell dealer by profession and a clown in spirit. Bope claims "everybody has that little something special to offer other people." His is "making people happy," which in turn makes him happy.

When will he stop clowning? "When I die," says Bope.

Watch us

We're getting a new look

The News will come to your door in a new package next week. Be sure to look for it!

It will contain the same good feature and "grass root" reading material about your community that you have become accustomed to over the years. We will just be displaying it differently.

Starting with the issue of Aug. 13, 1980, The Linden-Northeast and Northland Editions of The News will be tabloid in size rather than the broadsheet they have been for some time now.

A page will be about half as big, but the number of them will be doubled so you will be getting the same volume as you have been getting.

Why the change? We think it's time for a new look and a fresh approach to your community newspaper. We're going to start first with the way it looks.

We hope it will be more interesting and exciting. It should be easier to handle at the breakfast table, on the bus, in your easy chair, or wherever you catch up on what is going on in the neighborhood by reading The News.

Under the guidance of News Director James Waldsmith we are launching an effort to improve content without taking away space from areas of past concentration.

We have extensive experience with the tabloid format in the other newspapers we publish, including Suburbia News for Westerville, Worthington and Dublin as well as The Upper Arlington News, Tri-Village News and The Northwest Edition of The News.

In all these products we have found we can present the news and advertisements in a more readable fashion.

We want to do the same for you.

There are constant demands on your free time these days. We know from your response during the more than 55 years that The News has been coming to your homes that you want the kind of positive, constructive reporting of the news and the advertising we've brought you.

We want to keep it that way!

Please let us know if there are news areas we are not covering that you would like us to cover. Your comments are always welcome.

Remember, look for The News in the new size next week.

Help for Nam's troubled war vets

By Candy Brooks

With all the controversy and publicity surrounding the recent return of mandatory draft registration, the memory of the Vietnam war and the thousands of young men who died there has reappeared in the minds of a public who had gladly forgotten.

But for veterans who served in Southeast Asia, their memories of the atrocities of that conflict didn't need to be jarred, since they have never faded.

"For many, the war will never be over," said Russ Lynch, counselor at the Vet Center, 4959 N. High St. The center opened in May to help Vietnam veterans with adjustment problems and emotional scars left from the war.

Though U.S. troops withdrew from Vietnam seven years ago, many vets, especially those who served in combat, are still suffering a wide range of consequences of the conflict.

More than 50 percent of all Vietnam veterans are today unemployed. A great many vets have been admitted to mental hospitals for problems caused by the stress of combat. Prisons, also, are overpopulated with troubled vets -- many of whom, according to studies, were judged to be not predisposed to criminal behavior prior to their war experience.

Vietnam vets also contribute to more than their share of divorce, alcoholism, and drug abuse statistics. And even those who have avoided these categories often suffer flashbacks, nightmares, mood changes, and interpersonal difficulties -- especially with women and children -- which can be directly or indirectly attributed to their war experiences.

"Though Nam can't be blamed for all vets' problems, in most cases it is at least part of the cause," Lynch said.

To explain why the war affected many so severely Lynch who served as a marine in Vietnam from 1966-68, recalled his and thousands of other combat veterans' experience.

Most of those who were sent to Vietnam went believing they would be fighting Communism, but soon discovered there was only one enemy in Southeast Asia -- and the much despised Americans were it. Soon after arrival any heroic thoughts of saving the world from Communism were replaced with an overriding goal -- survival.

It was like Russian Roulette. You always watched where you stepped and looked out for snipers. Every day you would wake up and wonder how many rounds you would shoot that day.

Anything normal in this country was going to get you killed over there," Lynch recalled. Women and children were not to be trusted.

"Everybody has a story about a 6-year-old with a grenade or Cokes laced with glass or poison," Lynch explained.

A soldier either "became 'Nam-wise' quickly" or was killed, he said. "And then (if you survived) you came back to a society that couldn't accept all that."

The typical vet returned hardened and cynical ("The American dream went out the window," Lynch said), to face a society which viewed him as a "bad guy." Even the ones anxious to rejoin the mainstream of American life faced a "culture shock" since social and political change was rampant during the late '60s and early '70s, Lynch noted.

More often than not the returning veteran felt angry, betrayed, and alienated. One of the goals of the Vet Center is to help those who are still holding onto those feelings -- and those who are denying them -- to work through them and then get on with the business of rebuilding their lives.

The center offers group counseling to vets who would like to discuss their feelings and experiences with those who have faced similar situations. These sessions are relaxed, informal and free to all Vietnam veterans.

Also being offered is a "Significant Others" group for wives, mothers, and sisters of vets. The purpose of the group is to "educate the families as to the realities of Vietnam" so they can be responsive and encouraging to the vet who, typically, has kept his feelings inside, Lynch explained.

Besides offering counseling services, the center also plays an "advocate role" for vets who have difficulty obtaining the benefits they deserve. Though the Vet Center is not authorized to grant benefits directly, it can help the vet determine the benefits for which he is entitled and help cut through the bureaucratic red tape which may be blocking his efforts to receive them.

Located just south of Graceland Shopping Center, the Columbus Vet Center is one of 86 which operate in major cities across the country. Approximately 200 Columbus area vets have already been served at the center and Lynch predicts the number will multiply as soon as more veterans and their families learn of the center's existence.

"A lot of people are getting help here who otherwise couldn't have," Lynch explained. "We're hoping we can help put some lives back together."

AUG 1980

THE NEWS

• Linden-Northeast edition • Northland edition

YOUR NEIGHBORLY 'HOMETOWN' NEWSPAPERS
COMBINED CIRCULATION OVER 41,500

Published every Wednesday
by The Linden News Publishing Co., Inc., Don E. Cimorelli, President/Publisher
5176 Sinclair Rd., P.O. Box 24009, Columbus, O. 43224

ADVERTISING AND EDITORIAL
PHONE NUMBER IS NOW...846-7750

Tom Forsythe, Vice President/General Manager
Del Bodey, Consultant

Ron Boyd, Advertising Manager
James Waldsmith, News Director
Andy Schut, Circulation Manager
Circulation Phone 267-9976 or 267-8384

Bookkeeping Phone No. 267-8385

Deadlines: Display Ads-Friday 5 p.m.
Single Classified Ads-Monday, 6 p.m.
General News-Friday, 5 p.m.
Church, Scout, Elementary School, PTA
And Wedding & Engagement notices
5 P.M. Thursday

The News reserves the right to refuse any advertisement, to delete objectionable words or phrases, and will not be responsible for checking accuracy of items submitted for publication or for more than one wrong insertion of advertising copy.

Black bear adoption

For the second consecutive year State Savings adopted a bear at The Columbus Zoo. The adoption pays for the feeding and care for one year of an American black bear. From left are Neal Billman, assistant to the president of State Savings; Jack Hanna, Columbus Zoo director; and Betta, State Savings' Good News Bear.

NewScripts

Follow Assisi

St. Francis of Assisi, the 13th Century Italian friar remembered for his love of nature, has 30 20th Century followers right here in Northeast Columbus. This past Sunday these 30 "lay people" organized a fraternity of the Secular Franciscans at a Sunday mass celebrated at St. Matthias Catholic Church.

The Third Order of St. Francis, Secular, today known as the Secular Franciscans, dates back to 1209 when St. Francis instructed lay people how to live a secular life without taking the vows of priesthood, said Sister Mary Francis Peters, OSF, the local fraternity's assistant spiritual assistant.

Based at DeSales High School and St. Matthias Convent, the fraternity attracts members in their teens to some in their 70's, said Sister Mary. Meetings are held the second Thursday of each month at the convent.

The members "follow the gospel life in the footsteps of St. Francis" through prayer, "consideration and awareness of one's fellow man," and apreciation of nature, Sister Mary explained.

Principal celebrant at Sunday's mass was Bishop George Fulcher and witnessing the fraternity's formation was Thomas Carter, president of the Sacred Heart Province of the Secular Franciscans which includes much of the nation's midwest from Texas and Oklahoma to Ohio

A pilgrim supper followed the mass.

Dollar houses

The Columbus Department of Development's Urban Homesteading Program is accepting applications for the Phase XVII Urban Homesteading lottery. Applications to participate in the drawing for one dollar houses will be accepted through Aug. 29

The 17th lottery will be held Oct. 22 and is expected to include from 20 to 30 houses purchased by the city from the federal Department of Housing and Urban Development (HUD) with funds from a Homesteading Program grant.

A person who wins one of the homes must agree contractually to rehabilitate and maintain the property at least at city code level and live in it four years before clear title for the property is conveyed.

Columbus' Homesteading Program has participated with HUD since the inception of the Demonstration Program and has received more than $3 million.

Individuals interested in applying to win one of the homes should contact the Urban Homesteading office, 222-7336 for information.

Bond issue

Westerville City Schools wants to raise $13 million for new school building construction and according to Franklin County Auditor Roger Tracy that would add an average 3.6 mills to the taxes of the district's property owners during the 23-year lifetime of the bonds.

Westerville citizens will vote on the issue this November and tax collection would begin in January, 1981 based on the 1980 tax duplicate, said Hal Rowe, superintendent of Westerville schools.

The district had predicte 5.355 mills would have been needed to raise the $13 million, Rowe said. This will be the initial millage if voters approve the bond issue. Millage will likely decrease annually for a yearly average of 3.6 mills, Rowe said.

Zone challenge

A no parking zone along the east side of Karl Road, north of Rt. 161, will be challenged at the Aug. 12 meeting of the Columbus Traffic Commission.

July 2 Columbus City Council okayed banning parking from the east side of Karl from Cranwood to a point 369 feet north of that intersection, from a point 1520 feet north of Alpine Drive to Cranwood, from Alpine to a point 448 feet north of that corner, and from a point 1647 feet north of Rt. 161 to Alpine.

Some Karl Road residents oppose the no-parking zones and have requested a hearing before the commission, said James Musick, Columbus traffic engineer.

The zones were installed to permit the painting of a center stripe along that section of Karl and to facilitate traffic flow there, Music said. The stripe was requested by several residents, he added.

Fire grads

Seven of the 26 Columbus recruit firefighters graduating this past week from the Columbus Division of Fire Training Academy are Northeast Columbus residents.

The firefighters were sworn in at ceremonies held at Westgate Recreation Center. They trained 17 weeks and classes included defensive drivings, chemistry, hydraulics, foam application, aerial rescue, and physical fitness.

Among the graduates were Michael Ellison, 2626 Glenbar Ct.; Timothy Hartman, 2106 Lehner Rd.; Stuart Jackson, 2373 Edenburgh Dr.; Robert Moore, 2344 Pinecrest Dr.; Robert Pettus, 1157 E. 22nd Ave.; Diana Russell, 2538 Broadleaf Ct.; and David Sawyer, 6813 Springhouse Ln.

New post

A new Veteran's of Foreign Wars Post is now being formed in Northeast Columbus. The new post will be located at Devonshire Plaza, 8241 Sunderland Drive.

There will be a meeting for all eligible and interested veterans at 7 p.m., August 11, at Devonshire Plaza. Further information can be obtained by contacting Charles Mumaw, 965-4873; Don Clark, 436-4504; or John Woods, 471-2609.

All new and reinstated members will become charter members of the new post.

Gas Rate Hike

Columbia Gas of Ohio has filed with the Public Utilities Commission of Ohio a notice of intent to file an application for an increase in rates for customers in the City of Columbus.

The utility plans to seek an increase of $12.2 million, or 10.1 percent, in the revenue it receives from its more than 176,000 customers.

Columbus said the proposed adjustment is necessary to recover cost increases incurred by the company since the last Columbus general rate increase, which became effective in July, 1979, following PUCO approval.

Columbia said the proposed adjustment is necessary to recover cost increases incurred by the company since the last columbus general rate increase, which became effective in July, 1979, following PUCO approval.

In accordance with Columbia's proposed rate filing, the fixed monthly customer service charge in Columbus would rise from the current $3.25 to $4.74 a month.

The average monthly bill for a Columbus customer who uses 13,000 cubic feet a month of natural gas on an annual basis would rise from the current $46.23 to $51.19, an increase of 10.7 percent.

The company plans to file a formal rate increase request within the next 90 days. The PUCO then has nine months in which to consider the request, meaning it likely will be a year before any change in rate is approved.

Gospel contest

Church choirs, gospel groups, and soloists may compete at the sixth annual WCVO Radio Governor's Statewide Gospel and Choir Music Contest at the Ohio State Fair.

Choirs, gospel groups, and singers will perform daily at the fair Aug. 12 through 22 at the WCVO pavilion at 6 p.m. each evening.

Finals are Saturday, Aug. 23.

Winners receive a recording date and 500 free record albums.

To register call Merry Heart, 855-9171.

Charity Newsies organize

Robert Elzey, was elected president of Charity Newsies at the recent annual meeting. A representative for Fleischmann Distillers, Elzey was drive chairman two years ago and has served on the Board of Trustees.

James McGarity, 183 E. Dunedin Road, an executive with the Dispatch Printing company, was elected second vice president and drive chairman for the 1980 Fund Drive and annual newspaper sale held each December for funds to clothe the needy school children of Franklin County. McGarity is a 21-year Newsie and serves on the Board of Trustees. His sons Michael and Thomas are also Newsies.

James McGarity

Retiring president Don Lund, 115 University St., Westerville, will be chairmen of the Board of Trustees. Elected to serve three year terms on the board, were Blake Danner, 2020 Samada Ave., Worthington.

Open House at new bus facility

COTA's new McKinley Division at 1600 McKinley Ave. will be open for public inspection from noon to 4 p.m. this Sunday.

COTA Board President Maurice Stark said the new $13 million building which contains bus storage, maintenance, and administrative functions, represents a giant step forward for COTA which will result in better and more reliable service.

Stark said the Urban Mass Transportation Administration contributed 80 percent, or $10.7 million, towards construction of the new bus facility. The State of Ohio and Franklin County taxpayers each contributed 20 percent or $1.3 million, towards the total cost.

Actual ground breaking for the facility occurred Aug. 10, 1978. The complete COTA site contains 22.3 acres, more than 10 of which is actually under roof. A large portion of the 392,000 square foot building is used for inside storage of 240 buses.

The McKinley facility encompasses such energy-saving features as: including a temperature-controlled bus storage area where a constant winter temperature of 45 degrees is maintained, air doors where buses enter and exit to reduce heat loss in the winter season, mounded landscaping against exterior walls as added insulation, and a bus wash recycling system to conserve water

Stark said visitors will be able to inspect the Grumman Flxible advanced-design bus that will be on display inside the facility.

Visitors also will be given a free bus ride inside the facility through the service lane and bus wash as part of the tour.

Slide hill

Northeast Columbus has a new hill. Next year it will be a slide.

Columbus' first water slide is under construction just west of I-71, north of the Ohio Historical Society's Ohio Village. If the project goes as its developers plan, it should open this spring.

A hill about 27 feet high has been mounded and another 10 feet is called for, said Leonard Colvin, Jr. of Colvin Gravel Co., Inc., 2290 McKinley Ave. The Colvin firm owns the slide's 5.5-acre site and is the general contractor.

When completed four fiberglass slides, each one 400 feet long, will cover the hill, Colvin said. The firm recently constructed a similar water slide for a business in Jeffersonville, O., he added.

In addition to the slide hill, the Columbus project will include a 100-car parking lot and a building to house men's and women's showers and a game room, Colvin said.

About 25 investors will be lined up by year's end, he added.

For Your Next
Hair Appointment
-CALL-
267-4270
Paula Rose | Mazon | Rosemary Dottie
PERMANENTS '18.50 | UNIPERMS '22.50
MOISTURE WAVES '25.50
MAZON'S BEAUTY SALON
267-4270
Ample off street parking
1592 Oakland Pk. at Dresden
DISCOUNTS FOR SR. CITIZENS
MONDAY-SATURDAY

KENWORTH BEAUTY SALON
1800 E. Kenworth 268-2444
1 Street South of Oakland Pk. W. of Cleve.
Sharon Bland, Owner

Janice's Beauty Salon
Howey & Weber
Janice Mason, Owner
268-3588
Call for Appointment

ALEX SHOE REPAIR SERVICE
Northern Lights
(Par of Food World)
27 years serving
the Northeast Community
HOURS
Monday-Friday
10-7 p.m.
Saturday
10-6 p.m.

Columbus
Gold and Diamond Exchange
2410 N. High St.
Cash Paid
For gold, diamonds, silver, sterling, platinum, coins. Highest prices paid. Call 262-6166. Your jewelry cleaned FREE!
GIA trained professional on duty to help serve you in buying or selling.
Jewelry design and repair at our store.

LEES
BEER DRIVE-IN
3271 Westerville Rd. 471-5565
In Schottensteins Parking Lot
OPEN 7 DAYS A WEEK
HIGH BEER & WINE ON SUNDAY
WITH DRIVE-THRU CONVENIENCE
OPEN SUNDAYS 1-10 P.M.
FASTEST Friendliest Service In Town!
OVER 6 ENTRANCES AND EXITS!
Coca-Cola
TAB-SPRITE
Pepsi-Cola
1.39 PLUS TAX & DEPOSIT
Regular & Diet
8 Bottle Carton
Limit 2 - Additional Cartons $1.59
Coca-Cola
6 - 16 oz. Cans
$1.89
WE NOW SELL WYLER'S LEMONADE
ORANGE CRUSH
TAHITIAN TREAT
2 Liter Bottle (Limit 2)
99¢

Property management.
There's more to it than collecting the rent.
Classic
REAL ESTATE
Brokers Protected
SERVING OWNERS OF APARTMENTS, HOUSES AND DOUBLES IN NORTH CENTRAL COLUMBUS
BOB McINTYRE
CERTIFIED PROPERTY MANAGER
MAY WE SERVE YOU?
291-9463
Managing And Maintaining Real Estate More Than 10 Years

ATTEND THE
RELIGIOUS SERVICE OF YOUR CHOICE
THIS WEEK

ST. AUGUSTINE CHURCH 1550 E Hudson St MASSES Saturday 5 p.m. Sunday 8 a.m. & 10 a.m.	McKENDREE UNITED METHODIST CHURCH 3330 Cleveland Ave. 267-5451 Rev Robert D. Lovell Worship Services: 8 30, 10 45 a m. Church School 9 30 a.m. all ages	CHRIST THE KING LUTHERAN CHURCH 1294 E Dublin Granville Rd Pastor, Bob Swanger Services - 8:45 a.m. & 11 a.m. Sunday Sch. & Bible Study All Ages - 10:00 a m	NORTHEAST CHURCH OF CHRIST 1889 Genessee Ave. 475 3917 263 9611 Glen Wheeler, Minister Rex Robinson, Youth Minister BIBLE SCHOOL 9:30 a.m. MORNING WORSHIP 10:30 a.m. YOUTH ACTIVITIES 6 p.m. EVENING WORSHIP 7:00 p.m. MID WEEK WED. 7 p.m
NORTH LINDEN UNITED BRETHREN IN CHRIST 2161 Lehner Rd 471 8245 9:30 a.m. Sunday School 10:35 a.m. Worship Service 7 p.m. Eve. Worship 7:30 p.m. Wed. prayer Service	LINDEN CHURCH of the NAZARENE 1743 E. Lakeview Ave. Sunday School 9:30 a.m. Morning Service 10:30 a.m with Children's Church Evening Service 7:00 p.m. Mid-week Wed. 7:30 p.m. Ken Carney, Pastor	CHRIST CHURCH (United Presbyterian) 4220 Cleveland Avenue 471 6724, 6742 Co Pastors Clinton E. Kinney Richard H. Campbell CHURCH SCHOOL 9 a.m. CHURCH SERVICE 10:15	
ST. ANDREW U. PRESBYTERIAN CHURCH 1450 E. Granville Rd Worship & Church School 10:00 a.m. Child care provided Pastor-Howard C. Dhonau	MAIZE MANOR UNITED METHODIST 3901 Maize Rd. 267 4939 Church School 9:45 a.m. Worship Service 8:30 & 11 a.m. Rev Lowell Nelson	LINDEN UNITED METHODIST CHURCH Minnesota at Greenwich 262-1946 Rev Lynn Rainsberger Mrs Lois Hughes Parish Asso Sunday School-9 a.m. Worship-10 a.m.	OAKLAND PARK UNITED METHODIST CHURCH 994 Oakland Park Ave Telephone 261-7470 Dr. Paul L. Yeun, Pastor Church School 9:15 a.m. Worship 10:30 a.m. Youth Fellowship 6 p.m.
CHURCH OF THE GOOD SHEPHERD UNITED METHODIST 6176 Sharon Woods Blvd Rev. Wm E. Burley 9:30 a.m. Church School 11:00 a.m. Worship Service Additional summer worship at 8:30 a.m. All facilities accessible to the handicapped	COLUMBUS BAPTIST TEMPLE 2956 Cleveland Avenue 262 1761 Dr Richard Hankins, Pastor 9:45 a.m. Sunday School 11 a.m. Morning Worship 6 p.m. Evening Services Wed. 7:30 p.m. Prayer Meeting Free Transportation Dial A Ride 262 7607	WEBER ROAD ALLIANCE 1088 E Weber Rd 262 8177 9:30 a.m. Sunday School 10:45 a.m. Worship Service 6 p.m. Young People 7 p.m. Evangelistic Service 7 p.m. Wednesday Rev. Curtis H. Heritage Christian Missionary Alliance	SALEM BAPTIST CHURCH 5862 Sinclair Rd 885 7252 Call for bus pickup SUN WORSHIP 11 AM WORSHIP 7 PM We have children's church BIBLE STUDY 9:45
ST. GABRIEL CHURCH 2112 Mock Road SUNDAY MASS 11:30 a.m.	KARL RD. BAPTIST 5750 Karl Rd 885 3929 S.S. 9:15 Worship 10:30 6 p.m. Youth Meeting 7 p.m Worship at Church Wed. 7 p.m. Prayer Study W Carey Ballbach, Pastor	FIRST CHURCH OF RELIGIOUS SCIENCE 272 7206 Worship Services 10:30 am At the Holiday Inn 328 West Lane Ave	SHARON WOODS BAPTIST CHURCH SBC 5959 Sharon Woods Blvd 891 0755 Robert A Wiley, Pastor Ted Oatts Music Director 9:30 a.m. Sunday School 10:45 a.m. Mng. Worship Children's Church 6.00 p.m. Baptist Training 7 00 p.m. Evening Worship 7:00 p.m. Wednesday evening Mid-Week Service
CALVARY BIBLE BAPTIST CHURCH 2118 Morse Rd Sunday School: 9:30 A.M. Family Worship 10:30 Evening Service 6 p.m. Wednesday Prayer & Bible Study 7:00 P.M. Pastor, Bob Burney	TRINITY UNITED CHURCH OF CHRIST Maize at Shanley 263-6177 Rev Steven R Dennis 9 a.m. Bible Study 10 00 a.m. Worship Service with Children's Church 11:15 a.m. Church School, all ages 6.30 p.m. Youth Fellowship OPEN, FRIENDLY and ECUMENICAL YOU ARE WELCOME	MAIZE RD. BAPTIST CHURCH S.B.C. 4251 Maize Rd 263 9901 10 a m Sunday School 11 a m 7 p m Worship Service 7 30 p m Wednesday Service	

TO LIST YOUR CHURCH SERVICES CALL 846-7750

Collection taken for college

Oakwood College, a black liberal arts college near Huntsville, Ala. founded 83 years ago by the Seventh-Day Adventist Church will receive financial assistance Aug. 9 by the Worthington Seventh-Day Adventist Church.

The school wants to receive $200,000 this year from the nation's 3,888 Seventh-Day Adventist Churches. The college's annual budget is nearly $7 million.

About 90 percent of its thousands of graduates have become church leaders. Approximately 200 graduated this past year.

WANTED...

10 Homes in need of ...painting

Johns-Manville, one of America's largest building material manufacturers for over a century, proudly introduced a new exterior product that will eliminate painting for a lifetime. After years of research and the expenditure of huge sums of money, their scientists have developed the perfect formulation of space age compounds that will withstand Ohio weather. Also, airborne pollutants caused by industrial wastes have virtually no effect on its permanent color. This product, known as P.V.C. is so incredibly durable, it resists all conditions leading to chipping, flaking, peeling, rot, rust, mildew or blistering, normal with other finishes. For a limited time, this material will be offered to the residents of this county at a special introductory offer, which will include both material and application. Your exclusive distributor—Ohio Vinyl—will furnish a no obligation estimate by calling, 231-8086.

"A lot of homeowners are pleased at what they can save with State Farm insurance."

Come see me. You may be pleased, too.

STEVE KELLEY
991 SCHROCK RD.
Busch Corporate Center
436-6991

Like a good neighbor, State Farm is there.

STATE FARM FIRE AND CASUALTY COMPANY
Home Office: Bloomington, Illinois

Mr. and Mrs. Jeffrey Ross

Afternoon ceremony joins Linden couple

An afternoon ceremony June 28 at Linden Church of God united Jackie Farabee and Jeffrey Ross. Rev. Arno Thompson officiated.

The bride is the daughter of Mr. and Mrs. Jack Farabee, 1264 Northridge Rd. He is the son of Mr. and Mrs. Arnold Ross, 3419 Walmar Dr.

Matron of honor was Teresa Garrett, the groom's sister, and bridesmaids were Deedee Carpenter, a friend of the bride, and Ruth Miller and Shelley Hammond, the bride's cousins.

Best man was Robert Garrett, the groom's brother-in-law, and attendants were Dave Williamson, a friend of the groom's, and Chris and Craig Farabee, both brothers of the bride.

Scott Farabee, the bride's brother, was ring bearer, and flower girls were Laura Carroll, the bride's cousin, and Lorie Ross, the groom's cousin. Candlelighter and flower girl escort was Mark Farabee, the bride's brother.

Kim Ross, a cousin of the groom, was attendance hostess and hostesses were Donna Carroll and Donna Spangler, the bride's aunts, and Maxine and Jean Ross, the groom's aunts. Ushers, all cousins of the groom, were Rick, Roger, and John Ross.

The new Mrs. Ross is employed by Chemical Abstracts Service and he is employed by Nationwise Auto Parts.

Park's Lodge Chosen for Wedding

Elizabeth Marie Bowen and Larry Mervin DeLong exchanged wedding vows June 21 at an afternoon ceremony at Blacklick Woods Beech Maple Lodge.

The bride, the daughter of Mr. and Mrs. William Bowen, 1827 Jermain Dr., wore a white floor length gown with scoop neckline and lace sleeves. She carried spring flowers, blue carnations, white daisies, and baby's breath.

Rev. Charles Noel performed the ceremony.

The groom is the son of Mr. and Mrs. Mervin DeLong of Mansfield, O.

Maid of honor was Kristee Gillum, a friend of the bride and best man was Gary Kochak, friend of the groom.

The new Mrs. DeLong is a June 1980 Mifflin High School graduate.

He is a 1979 graduate of The Ohio State University and is a pharmacist at Robinwood Pharmacy.

Mrs. Larry DeLong

playground news

KENLAWN

Horseshoe Tournament winners at Kenlawn Playground were Karen and Cheryl Sauer, Mark Trapp, Maureen Cassidy, David Beshara, Meredith Spencer, Doni Myers, Danny Fleming, and Greg VanDyke.

Arm wrestling champions were Danny Sprout, Maureen Cassidy, and Greg VanDyke.

Winners of a '50s Day dress up contest were Billy, Timmy Coldren, and Katherine Spencer. Runners-up were Carol Hetterscheidt, Tina Revoir, and Judson Schumacher.

At a popcorn party, Cheryl Sauer won the popcorn guessing game and top popcorn eater was Tony Bayer. Popcorn blowing winner was Mark Trapp and the top popcorn thrower was Chris Maniece.

A Circle Chair Volleyball record of 100 was demolished when Tina Revoir, Sam Mattison, Meredith Spencer, Doni Myers, and Jimmy Clark hit the ball 254 times.

The Lantern Parade is Aug. 13.

Vacation school

VACATION CHURCH SCHOOL at McKendree United Methodist Church, 3330 Cleveland Ave., continues through Friday, Aug. 8. Children aged 4 through 6th grade may attend from 9:30 a.m. until noon.

This year's theme, "We Show God's Love," will be developed through Bible study and related activities. Parents may register by calling church office, 267-5451, from 8:30 a.m. to 3:00 p.m.

Silver - Elder

Mr. and Mrs. Ray Silver of Tamarac, Fla. announce the engagement of their daughter, Rebecca Jean, to Bradley Stephen Elder, the son of Mr. and Mrs. Gerald Elder, 3294 Dresden St.

She is a Coshocton High School graduate and is employed by the State School for the Blind.

He is a Brookhaven High School graduate employed by Imperial Foods Corp.

An October wedding is planned.

Ballet group has auditions

Columbus Theater Ballet Association, a local civic ballet group the past 15 years, will audition new members Aug. 9 at 5 p.m. at Six Pence School, 3589 E. Main St.

Peggy Meleski is audition class teacher.

Success is merely a matter of putting your knows to the grindstone.

Folk music Sunday at Trinity

Trinity United Church of Christ will have an all-guitar folk service and communion Sunday evening, Aug. 10, at 7:30 p.m.

The service will be held outdoors, weather permitting. A dessert potluck will follow at approximately 8:30 p.m.

The church is located at the corner of Maize Road and Shanley Drive. The public is invited.

THE BEST OF BOTH

Sewing Machine Repair
Done by Experts
Service all makes
24 hr. service
We make house calls

Sewing Classes
Sew beautiful garments and save!
ENROLL NOW!

NORTHLAND SEWING CENTER
Fountain Square Shopping Center
1973 Morse Rd. 267-5626

DRASTIC REDUCTIONS!

North Store Specials — Only!

4-Pc. Living Room $288.00

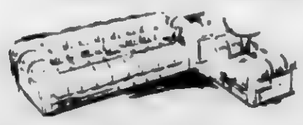

2-PC. Living Room $135.00

3-Pc. Sofa, Chair, Loveseat, wide arms..... $150.00
Spanish Sofa, Swivel Rocker..... $225.00
3-Pc. Early American..... $229.00
5-Pc. Wood Dinette..... $219.00

WAREHOUSE FURNITURE CLEARANCE CENTER
2315 Cleveland Ave. 267-2832
1300 Refugee Ln. 443-7417

DON'T THROW IT AWAY!

Free, fast pickup of discards
Tax deductible — Call any hour
VOLUNTEERS of AMERICA
224-8650

The Singing Buckeyes Present An Introduction to

Barbershop Harmony
Tues. Evening
Aug. 12
7:30 p.m.

MASONIC HALL
34 N. 4th St., Columbus, Ohio
Cost: a desire to sing

YES, WE CAN TRANSFER YOUR PRESCRIPTION TO OUR PHARMACY
CALL 263-0923

Miller Pharmacy
Wayne Miller Richard Yowler
Our Fees are no higher than your present Pharmacy.
YOU MAY CHARGE YOUR PURCHASES
860 Oakland Pk.
263-0923

HUDSON Pharmacy 262-8457
1043 E. Hudson St.
•Medical Oxygen
•Respiratory Therapy Equipment, Rent or Sale.
•RX Delivery
•All Charges

PRESCRIPTIONS filled quickly

First Spiritualist Church of Linden
O.S.S.A.
1751 Aberdeen
Rev. Maudella Rowe
Minister
Sunday 6:30 Lyceum
7:30 Worship
Wed. 7:30
Healing at all Services

• SINCE 1948 •
CARRELL'S AUTO PARTS
LET US HELP YOU FIGHT INFLATION

COMPLETE MACHINE SHOP SERVICE
FRED DAMRON, SHOP FOREMAN

CHAMPION SPARK PLUGS Only 79¢
MOST POPULAR CARS 99¢
A Champion tune up can save you 1 to 2 gallons of gas per tankful

AMERICA RIDES MONROE
HEAVY DUTY SHOCKS
The Only Thing Budget About It Is Its Price!
$5.85 each Limit 4

NEW DISC BRAKE PADS $5.88
MOST CARS AND LIGHT TRUCKS
Brake Shoes $5.88
ARCO Graphite 10W 40 99¢ Reg. $1.75 Limit 5

FOR MOST U.S. CARS LIMIT 2
$2.59 XSV AIR FILTER OPA 59
$1.49
MADE BY Purolator

- Water Pumps From $9.05*
- Alternators From $19.88*
- Starters From $19.88*
- Mufflers From $16.88*
- Exhaust Pipes 40% Off
- Chassis Parts 40% Off
- Comp. Remanufactured Engines 30% Off *
- Comp. Crank Shaft Kits 35% Off *

* With Exchange
-PRICES GOOD THRU...AUG.12, 1980
• STORE PICK UP ONLY
• WE RESERVE RIGHT TO LIMIT QUANTITIES

1550 W. MOUND ST. 279-2300 Near Central Point
2995 WESTERVILLE RD. 471-9620 Near Gahanna Pk.
2160 CLEVELAND AVE. 268-3589 2 Blocks So. of Hudson

Summer Sale Through August
Large-Missy-Junior-Petite sizes
Save up to 90% OFF!

bobbie Brooks | Jerell Petites

KNIT TOPS 3.00 AND Up
Co-ordinate Groups UP TO 80% OFF
BLOUSES 5.00 AND UP
JEANS-COATS SUMMER DRESSES UP TO 60% OFF
SKIRTS & PANTS 70% OFF

Classic Lady
4460 Cleveland Ave., Corner Morse Rd.
HOURS: Mon. thru Fri. 10-8, Sat. 10-6, Sun. 12-5

Sears Quantities and assortments are limited, so hurry in!

SURPLUS STORE

We sell first quality and discontinued merchandise from Sears Retail and Catalog Distribution.

"Was" prices quoted are the regular prices at which the items were formerly offered by Catalog or in many Sears Retail stores around the country.

Back-to-School Buys!

Pre-Season Sale of Girls and Young Teens
COATS
Assorted Fabrics, styles, colors and sizes. Buy early and save!
Save 50% to 68%
Were $39.99 to $61.00
(1979 Fall & Winter Book)
YOUR CHOICE
$19.99

Styles shown are offered only as representative of Sears assortment.

Boys and Teen Boys
Jogging Suits
Save 50%
Assorted Styles, colors, and sizes
were $12.99 to $19.99
(1979 Fall & Winter Book)
$6.49 to $9.99

SORRY NO PHONE OR C.O.D. ORDERS

Satisfaction Guaranteed or Your Money Back
Sears
SEARS, ROEBUCK AND CO.

UNIVERSITY CITY SHOPPING CENTER
2855 Olentangy River Road
Phone 268-8437

STORE HOURS:
Daily 10 a.m. to 9 p.m.
Sat. 10 a.m. to 6 p.m.
Sun. 12 to 5

GCSL teams splash to season's end

By Marty Rosenman

The Greater Columbus Swim League climaxed its season last week with the loop's 18th Championship Meet held July 29 and 30 at the Westerville Jaycee Pool.

In one of the most exciting competitions in some time, Westerville Jaycees won the senior division and Northland Jaycees took the junior division.

Final standings in the senior division were: Westerville JC 1258, Sequoia-Tamarack 1243, Mt. Air 861, Olympic 832, Northwest 822, Northland 734, Delaware 585 and Gahanna 413.

Standings in the junior division were: Northland 578, Westerville 522.5, Northwest 520, Gahanna 493.5, Delaware 482, Mt. Air 444, Olympic 434 and Sequoia-Tamarack 285.

Coaches were pleased with their respective team performances, noting athletes gave maximum effort and no unexpected races were swum.

Sequoia-Tamarack Swim Team Head Senior Coach Bruce Bischoff said, "It was a real good meet. It seems like the outcome always goes down to the last relays. The kids gave 150 percent and more. You couldn't ask for them to do better.

"We just weren't deep enough in our boys team," he added. "Our girls were super."

Westerville Jaycee Assistant, Junior Coach Beth Habegger, also a senior swimmer, noted, "It was a really good meet. It was close and everybody swam their best times. Some think it was the best championship the league has had. There was some really good competition.

"It was really close between Sequoia and us in the seniors," the spring graduate of Westerville South said. "We were 160 points down at one time and won by 15."

Northland Jaycee senior swimmer Ken Flaherty was one of the meets top swimmers. The 16-year-old will be a junior at St. Charles this fall. He placed first in the 100-meter freestyle, 100 backstroke and 200 individual medley (IM). Flaherty set league and meet records in those races.

"I wasn't surprised," Flaherty said. "I wanted to get those records and I did. I'm headed to the AAU Championships this weekend in Cincinnati. I might make the top three in those three events. I'll be in nine events, three each day."

"As a whole, our juniors did great," the Northland resident said. "The seniors had a pretty bad season. I guess we're starting to bite the dust, but there are good juniors moving up. Used to be the juniors were weak. The seniors won the league in 1976-77-78."

Northwest Swim Club Assistant Coach Richard Fox also labeled the meet a success. "We had a few mistakes in the juniors in the relay finals. A couple of teams were disqualified which would have won it for us."

Those junior teams, the eight and under girls' medley relay and nine and 10 boys' medley, finished first and second, respectively. Still the team was only 2.5 points from second.

"We did well," Fox added. "The senior division is really tough and we did as well as expected."

He named Dave Shepherd, Jeff Rogers and Dennis Wilhelm as top Northwest tankers.

Chris Connor, 10, of the Northland Jaycee Swim Team feeds his sister, Katy, 3, between racess. Lori Russss, (left) 10, alo takes nourishment, while Tina Day, 10, watches Katy's style. The Northland juniors were GCSL champs.

Mt. Air Junior Coach Lori Hampshire, also a senior swimmer, said her young team fell from second to sixth the second day. She added many of the youths are first-year swim competitors.

Hampshire, a standout at Worthington last year, said, "The seniors were just great in the relays at the end. We were third which was a surprise since we hadn't done that well all season. We also beat Northwest which is a big rival."

Mt. Air Senior Coach Jeff Deville noted, "I thought we did really well. I was kind of suprised they had a bad first day and came through the second. There are some fantastic swimmers in the league. It's one of the toughest in Central Ohio."

Top three finishers in each race were:

EIGHT AND UNDER

Boys' butterfly: M.Steiner (G), J. Berghoff (Mt.A) and D. Wilhelm (NW). Girls' fly: K. Houser (NL), Vanessa Nelson (NW) and Anne Kovacs (NW).

Boys' backstroke: D. Wilhelm (NW), P. Fuller (W) and H. Smith (G). Girls' backstroke: C. Kovacs (NW), L. Hinds (Seq) and K. Smith (Mt. A). Girls' breaststroke: L. Simpson (NL), K. Houser (NL) and J. Alfonso (Mt. A). Boys' breast: C. Sewell (D), Mt. Steiner (G) and D. Wilhelm (NW).

Boys' freestyle: M. Steiner (G), C. Sewell (D) and H. Smith (G). Girls' freestyle: K. Houser (NW), L. Nelson (NW) and L. Simpson (NL).

Boys' medley relay: Delaware, Westerville and Northland. Girls' medley relay: Northwest, Northland and Gahanna. Boys' freestyle relay: Northland, Northwest and Gahanna. Girls' freestyle relay: Northwest, Delaware and Westerville.

NINE AND 10

Girls' butterfly: L. Russ (NL), D. Stalter (Seq) and C. Meyers (D). Boys' fly: T. Keeling (Mt. A), M. Burns (Oly) and C. Connor (NL).

Girls' IM: D. Stalter (Seq), L. Russ (NL) and R. McPherson (G). Boys' IM: T. Keeling (Mt. A), D. Anderson (W) and E. Houser. Girls' backstroke: B. Harmeyer (D), A. Cummings (Oly) and J. Gavinski (NW). Boys' backstroke: T. Keeling (Mt. A), D. Anderson (W) and M. Kovacs (NW).

Girls' breaststroke: E. Johnson (D), R. McPherson (G) and S. Main (D). Boys' breaststroke: M. Burns (Oly), K. Kershner (W) and C. Connor (NL). Girls' free: L. Russ (NL), D. Stalter (Seq) and C. Meyers (D). Boys' free: D. Anderson (W), M. Burns (Oly) and E. Houser (NL).

Girls' medley relay: Delaware, Westerville and Olympic. Boys' medley relay: Mt. Air, Northland and Olympic. Girls' free relay: Gahanna, Westerville and Delaware. Boys' free relay: Westerville, Northwest and Northland.

11 AND 12

Girls' fly: S. Main (Mt. A), N. Reynolds (W) and S. Compton (Oly). Boys' fly: M. Melnick (Seq), M. Scheile (W) and P. Goodrich (D). Girls' IM: M. Patton (W), S. Main (Mt. A) and N. Reynolds (W). Boys' IM: M. Melnick (Seq), G. Goodreau (Mt. A) and M. Scheile (W).

Girls' backstroke: M. Patton (W), S. Compton (Oly) and S. Malloy and S. Anderson (W). Boys' backstroke: G. Goodreau (Mt. A), E. Chambers (NL) and T. Nelson (NW). Girls' breaststroke: N. Reynolds (W), S. Lockridge (Oly) and M. McPherson (G). Boys' breaststroke: M. Asbeck (Seq), D. O'Daniel (W) and P. Haggard (Mt. A).

Girls' free: S. Main (Mt. A), M. Patton (W) and B. Johnston (W). Boys' free: M. Melnick (Seq), M. Scheile (W) and G. Goodreau (Mt. A). Girls' medley relay: Westerville, Sequoia and Mt. Air. Boys' medley relay: Sequoia, Westerville and Mt. Air. Girls' free relay: Westerville, Sequoia and Mt. Air. Boys' free relay: Sequoia, Westerville and Northwest.

13 AND 14

Girls' butterfly: L. Lasarenko (Seq), S. Bond (Seq) and R. Watt (W). Boys' fly: A. Pladars (Oly), D. Von Scheiltz (Seq) and D. Shepherd (NW). Girls' IM: L. Lasarenko (Seq), S. Bond (Seq) and T. Atkinson (NL). Boys' IM: D. Von Schriltz (Seq), G. Perkins (W) and J. Phillips (Seq).

Girls' backstroke: S. Bond (Seq), N. Cunningham (G) and J. Lanier (W). Boys' backstroke: J. Phillips (Seq), J. Perkins (W) and C. Burns (Oly). Girls' breaststroke: J. Spahr (NL), T. Atkinson (NL) and D. Gregory (W). Boys' breaststroke: D. Shepherd (NW), A. Pladars (Oly) and G. Perkins (W).

Girls' free: L. Lasarenko (Seq), R. Watt (W) and J. Spahr (NL). Boys' free: A. Pladars (Oly), D. Shepherd (NW) and D. Von Schriltz (Seq).

Girls' medley relay: Sequoia, Westerville and Northland. Boys' medley relay: Westerville, Sequoia and Olympic. Girls' free relay: Sequoia, Westerville and Northland. Boys' free relay: Olympic, Sequoia and Westerville.

15 THROUGH 18

Girls' butterfly: L. Hampshire (Mt. A), C. Young (W) and T. Schnar (Oly). Boys' fly: J. Rogers (NW), P. Kula (NL) and W. Smith (W). Girls' IM: J. Perry (Seq), K. Rayburn (Seq) and C. Young (W). Boys' IM: K. Flaherty (NL), J. Kleiner (W) and J. Rogers (NW).

Girls' backstroke: V. Jarvis (Seq), K. Kleiner (W) and S. Frazier (Seq). Boys' backstroke: K. Flaherty (NL), J. Kleiner (W) and R. Proitsis (Oly). Girls' breaststroke: J. Perry (Seq), K. Rayburn (Seq) and R Hyde (W). Boys' breaststroke: M. Beck (Mt. A), M. Royer

(Continued on Page 5)

Northland Jaycee Junior Coach Sue Connor seems calm enough as she plays with a yo-yo at the Westerville Jaycee Pool. "My son asked me to untie a knot," she claimed. "We're in first place and I'm allowed to play with a yo-yo," she tried next. The Northland juniors topped their eight-team field, nonetheless.

This may look like a fish story, but Josh Bayer, 10, is actually explaining his just completed race for Sequoia-Tamarack. He finished second in a breatstroke preliminary. (News Sports Photos by Marty Rozenman)

Westerville, Forest Park split championship tilts

The Division B winners, Westerville Five, captured the Capital City Conference Championship by defeating the Division A winners, the Forest Park Foresters, 6-4.

John Ellis went all the way for Five, striking out nine. Ray Leonard, Tim Maurice, and Bob Syvester lead the hitting for the champs. Vic and Dave Ward, Billy Pierce, Mike Reynolds, and Mickey Shepherd were outstanding on defense for Five.

Both teams had to win their final two games to sew up the division crowns. Five beat Worthington Dollar Savings, 3-1, with Pierce going all the way. He recorded 10 strikeouts. Losing pitcher Bob Foster also had 10 strikeouts. David Allen gave up two hits as he beat Westerville three, 8-1. Maurice had a single, double, and a triple, while Shepherd scored three runs and had three hits to help.

The Foresters beat Worthington Dairy Queen, 11-1, and Greg Spradlin picked up the win. Spradlin went three for four at the plate, struckout 16, and gave up four hits. He has been 11 for 19 in the last six games. Jim Roth picked up a shutout for the Foresters as he beat the Forest Park Angels, 14-0.

Final Standings are as follows:

DIVISION A	W	L
Forest Park Foresters	15	3
Westerville 2	13	5
Forest Park Angels	10	7
NCAA Clippers	8	8
Westerville 3	6	12
Westerville 1	5	9
Worthington Eagle Federal	2	15

DIVISION B	W	L
Westerville 5	16	2
NCAA Cougars	11	5
Forest Park Indians	12	8
Westerville 4	8½	9½
Forest Park Dodgers	7	1
Worth. Dollar Savings	4½	14½
Worthington Dairy Queen	3	14

The Forest Park Foresters and Westerville Five locked horns again in the finals of the Capital City Conference Tournament. This time the Foresters came out on top, 3-2. Roggan Graham went all the way for the Foresters, giving up one walk and no hits. Jerry Dennison drove in the winning run, scoring Chuck Saikas from third. The Foresters got to the finals by beating the NCAA Cougars, 9-0, and Westerville Two 8-7. Westerville Five made the finals by besting the Forest Park Indians, 6-2, and the Forest Park Angels, 3-2.

NCAA LOOPS

Six of the 14 league races in the Northern Columbus Athletic Association boys and girls softball, baseball program ended tied. Four of the remaining races went to the final game before a champion could be crowned. The final standings are:

	W	L
Boys		
*Tigers	9	3
Indians	9	3
Clippers	8	4
Mets	4	8
Reds	0	12
7A		
Clippers	11	1
Indians	7	5
Reds	6	6
Mets	0	12
7B		
A's	12	0
Pirates	7	5
Yankees	4	8
Cubs	1	11
8A		
Giants	10	2
Clippers	8	4
Dodgers	6	6
Cardinals	4	8
A's	2	10
8B		
Yankees	11	4
Astros	10	5
Redsox	9	6
Braves	8	7
Mets	7	8
Pirates	0	15
9A		
Bad News Boys	9	3
Clippers	8	4
Tigers	7	5
Indians	0	12
9B		
Pirates	12	3
Reds	10	4
Cubs	8	7
Astros	8	7
Braves	5	10
Dodgers	1	13
10 Baseball		
Braves	9	3
Firebirds	8	4
Cougars	8	4
Mets	7	5
Cubs	5	7
Dodgers	4	8
Raiders	1	11
11 Baseball		
Indians	10	2
*Dodgers	10	2
Tigers	8	6
Aces	3	9
Cubs	1	11
12 Baseball		
*Giants	9	3
Clippers	9	3
Pirates	4	8
Yankees	4	8
Astros	4	8

(Continued on Page 5)

Garages & Home Improvement
Free Service
LICENSED
ROOM ADDITIONS
ROOFING GUTTERS
GARAGES BLOCK & FRAME
PATIOS And CARPORTS
SUN DECKS
CONCRETE And BLACKTOP DRIVES
NO PAYMENTS TILL OCT. 1980
ALUMINUM VINYL And STEEL SIDING
PORCHES
SCREEN ENCLOSURES
Serving Columbus Area Over 14 Years
Free Estimates
WE'LL SAVE YOU UNDER ANY WRITTEN ESTIMATE
$100 TO $500
Bank Financing-No Payments Until Nov. 1980
MAYWOOD GARAGES CALL DAY OR NIGHT & SUN 261-7123

NIAA FOOTBALL AND CHEERLEADER SIGN-UPS
Ages 6-13 Before May 1, 1980
Mon., Aug. 4 -- 5-7 p.m.
Sat., Aug. 9 and 16 11 a.m.-3 p.m.
Tues. Aug. 12--5 to 7 p.m.
Thurs. Aug. 14--5 to 7 p.m.
AT
Pontiac Park
E.N. Broadway & Maize
For further information call:
262-0014 - 476-0817
SIGN UP EARLY
TEAMS ARE LIMITED

Steve Kelley
991 Schrock Rd.
436-6991

International House of Ale
DRIVE THRU
3434 Westerville Rd.
475-3983
(North of Innis Rd.)
"An Economical Place to Shop"
Open Mon. thru Sat. 10-10, Sundays 1 to 10
IMPORTED & DOMESTIC BEERS & WINES
"We Get You In and Out Fast"
ALL POP 6-12 oz. CANS 1.49
ALL POP 8-16 oz. BOTTLES 1.39
WE NOW HAVE HIGH BEER-WINE--SUNDAYS, 1 to 10 p.m
Wyler's LEMONADE & FRUIT PUNCH 1.59 6 Pack Cans
OLE YELLER DOG FOOD 25 lb. $4.95 50 lbs. $8.49
BEER OF THE WEEK: Pabst Light
WE RESERVE THE RIGHT TO LIMIT QUANTITIES
SNAPPLE - NATURAL FRUIT JUICE 59¢ each
Cigarettes 65¢ pack
PARTY ICE 10 LB. Bag 75¢
BUCKEYE POTATO CHIPS 99¢ Reg. $1.39 size

MEET A GOOD NEIGHBOR OF YOURS
The one to see for all your family and insurance needs.
W.P. "Bill" ZOURDOS
3477 S Karl Rd.
Office 263-0995
Like a good neighbor, State Farm is there

Long FUNERAL SERVICE
WALDO E. LONG
DEAN E. LONG
OFFERING PRE-NEED INFORMATION
LOCAL & OUT-OF-TOWN ARRANGEMENTS
891-1199
268-1188
• AMBULANCE SERVICE •
5528 CLEVELAND AVE. NORTH EAST CHAPEL
1173 E. HUDSON LINDEN CHAPEL

Got A Leaky Problem?
Call Hupp-Scott Inc.
Gas Leak Repair Is Our Specialty!
Replacement of Water Heaters
Backhoe Service
Talk to Rick or Eric
475-2440

COUPON
Buy 3 Coneys GET 1 FREE
Offer Good Thru Aug. 12, 1980
DOG 'N SUDS
471 9330
Westerville Rd & Oakland Pk

What a Breakfast
Two eggs (any style), plus two strips of bacon, hash browns and toast. What a Breakfast! For a limited time only at participating International House of Pancakes Restaurants.
Only $1.29
Monday thru Friday.
2447 MORSE RD.
Corner of Cleveland Ave.
HOURS OPEN 24 HOURS WEDNESDAY THRU SUNDAY
Mon. Tues Open 7 am-8:30 pm

Cornerstone Productions
THE BEST SELLING AUTHOR OF THE DECADE
(As Named by the New York Times)
HAL LINDSEY, author of THE LATE GREAT PLANET EARTH and new book COUNTDOWN TO ARMEGEDDEON will explore Bible Prophecy and discuss world events at:
VETERANS MEMORIAL AUDITORIUM
FRIDAY AUG. 22nd at 7:30 p.m.
Tickets are $4.00, $5.00 and $6.00 and can be purchased at Central Ohio Christian Bookstores:
•Ambassador Bible Bookstore •Carole's Christian Corner • Christian Armory • Christian Books and Gifts • Christian Family Bookstore • Christian Foundation Bookstore • Grove City Christian Bookstore • Logos Bookstore • Sign of the Fish • His Place, Mt. Vernon • Bread of Heaven, Delaware •
for information call 261-8847

TILTS...

(Continued from Page 4)

8-9 Girls

*Indians	10 2
Angels	10 2
Reds	4 8
Clippers	0 12

8-9 Girls

*Ragdolls	10 2
Angels	10 2
Blazers	6 6
Butterflies	3 9
Leprechauns	1 11

10-11 Girls

*Liberty Belles	9 3
Clippers	9 3
Reds	5 4
Ladybugs	6 6
Butterflies	4 8
Whoppers	4 8
Sluggers	2 10

12-14 Girls

Angels	8 3
Cougars	6 6
Sluggers	5 7
Mustangs	4 8

*Won Playoff

The Forest Park Forester took top honors in the Capital City Conference Tournament. In the front row left to right are Greg Borchelt, Jerry Dennison, Rick Burt, Jim Roth, Richard Blase, and Mike McLaughlin. In the second row are; Assistant Coaches Roth and Saikas, Jeff Tripp, Dave Will, Greg Spradlin, Chuck Saikas, Dave Temple and Manager Dick Tripp. Not pictured were Roggan Graham and Dan Wetzel.

Celtics win Mifflin league

Newark product and Capital player Mike Peddicord scored 12 points to lead the Celtics to a 52-41 win over the Cavs and championship of the Mifflin Summer League last week.

League Coordinator and Mifflin High Coach John Smith noted all members of the Celtics scored in the win. The Cavs, champions of the postseason tournament, were led by Robert Young of Mifflin and Tiffin University with 16 and Whetstone's Romero Kent with 12.

The Cavs stopped the Lakers 55-49 in the tournament finals as Kent had 15, Young 12 and Marcus Kent, also of Whetstone, added 11. Eric Hilton (Mifflin and Ohio University) had 21 for the Lakers and Eric Hoheisel (Watterson and Wittenberg) netted 15.

Members of the champion Celtics, who also won the regular season, were: Steve Johnson and Kevin McMurray, Westerville South; Terry Poindexter and Marty Sutton, Mifflin; Graham Carpenter and Dave Tuttle, Upper Arlington; Peddicord, and Stephan Douglas, Mifflin-Wilberforce.

The regular season standings were: Celtics (8-2), Suns and Knicks (7-4), Sonics (6-4), Bullets and Cavs (4-7), Lakers (3-7) and Spurs (2-8).

Top scorers and their schools were: Hilton (18.6), Young (15.8), Curtis Craft/Spurs, Mifflin-Fairmont St. (15.3), Douglas (15.2), Hank Cornley/Knicks, Mifflin-Illinois St. (14.0), Chris Russell/Sonics, Upper Arlington (11.4), Rocky Craft/Suns, Mifflin Tiffin (10.5), James Harris/Suns, Centennial-Howard (10.5), Steve Shary/Sonics, Upper Arlington (10.3), Sutton (10.0), Poindexter (10.0), Peddicord (9.9), Burce Howard/Bullets, Mifflin Ohio Dominican (9.8), Doug Patch/Bullets, Gahanna (9.6) and Eric Shepherd/Sonics, Mifflin (9.4).

Softball event aides society

Time is running out for area softball players to enter their teams in the American Cancer Society's(ACS) second annual Great American Softball Tournament.

Sponsored by Nationwide Insurance, Bob Evans Farms and the Columbus Ski Club, the tournament will take place Aug. 30-Sept. 1 at Southview Park off of Greenlawn Ave. All games are sanctioned by the American Softball Association.

Nine different divisions have been created, including four men's, three women's and two co-ed for area teams to enter. Last year 164 teams participated, making it the largest softball tournament ever held in Ohio. This year over 200 teams are expected to enter.

Entry fee for the single elimination tournament is $40 with proceeds going to the fight against cancer. Deadline for receiving entry forms is Aug. 15.

For more information contact the Franklin County Unit of the American Cancer Society,1480 W. Lane Ave., at 488-7917.

Bexley plans tennis tourney

The Bexley Recreation Department announces the first annual Back-to-School Junior Tennis Tournament, to be held Aug. 18-20 at the Bexley High School courts.

The tournament is open to all residents of Central Ohio age 16 and under. Each age division will be divided into novice and advanced flights.To be eligible for the novice flights, players must have had limited tournament experience outside their club or community competition.

Entry forms may be obtained from the Bexley Recreation and other recreation departments, local sporting goods stores, club and public tennis courts. Deadline for entries is Aug. 15 for singles, Aug. 18 for doubles. Cost is $5 per event entered.

Further information, contact Steve Hoffman at 258-5755 or 855-2541.

Fun trial for dogs Aug. 24

The Buckeye Brittany Club has scheduled a fall fun trial for all pointing breeds Aug.24 at the Lancaster Bird Dog Club grounds near Pleasantville, Ohio.

Stakes will include puppy, derby, hunting dog and hunting dog shoot to kill.

Information can be obtained by writing: V. Carole Alff, 11439 Alspach Rd., Canal Winchester, Ohio 43110, or by calling 614-837-0323. Registration, as available, will be taken Aug. 24.

SWIMMER RAISES $1600

Jean Curry, 14, of Northland swam 500 laps at Northland Swim Club recently as part of the Swim-A-Thon to benefit Crippled Children's charity locally. Her 7.77-mile effort resulted in about $1600 in donations from 260 people. The swim took four-and-a-half hours for the Woodward and Clinton Junior High product. Curry will attend Northland this fall. She trains up to 10 hours a week and includes distance, sprint and weight work, calisthenics and dieting in her schedule.

Former Panther defends title

Linden-McKinley graduate and former Columbus resident Hilmer James Kenty successfully defended his WBA World Lightweight Boxing title this past Saturday in Detroit, stopping Korean challenger Young Ho-Oh on a technical knockout in the ninth round.

The former national AAU champion used huge advantages in both height and reach to repeatedly score with left jabs, opening up a cut on his opponent's face in the ninth to trigger a fierce flurry which decided the bout.

It was Kenty's first defense of the title he won at the Joe Louis Arena last March when he defeated then-lightweight champion Ernesto Espana with a knockout, also in the ninth round. The former Panther's career record is now 18-0.

Future plans call for another title defense around September, possibly a rematch against Espana.

Fourth annual senior citizen golf tourney set

The Fourth Annual Senior Citizen Golf Tourney will be held Sept. 15-16 at Raymond and Airport golf courses, respectively.

The Columbus Recreation and Parks Department is sponsoring the competition. Golfers must be 60-years-old by Sept. 1, 1980, and must have their entry blank in by Sept. 9.

There will be divisions by age for men and one ladies' division. The top three golfers in each division will receive a trophy. Entry fee is $9 and includes green fees. Equipment is available for rental.

Entry blanks may be picked up at: any senior citizen recreation center, any municipal golf course or City Hall-Room 127.

GCSL...

(Continued from Page 4)

(Oly) and W. Smith (W). Girls' free: R. Hyde (W), C. Young (W) and J. Perry (Seq). Boys free: K. Flaherty (NL), J. Kleiner (W) and J. Rogers (NW).

Girls' medley relay: Sequoia, Westerville and Mt. Air. Boys' medley relay: Mt. Air, Northland and Northwest. Girls' free relay: Mt. Air, Westerville and Sequoia. Boys' free relay: Mt. Air, Northland and Olympic.

JOHN QUINT & SONS FUNERAL HOME
Helping You Is Our Business
Half Century of Dedicated Service
1177 WEST FIFTH AVENUE 294-4416

BLUEBERRY TIME
McConnell Berry Farm
U-Pick or picked
Open daily 8-8
Sunday 1-8
Subject to supply
614-392-7156
North of Mt. Vernon off S.R. 13
Turn at R.R. Crossing West 1½ Miles

COMPLETE AUTO SERVICE
FOR MOST MAKES & MODELS
AT
Harry Young's Oakland Park SHELL
Now is the time to check your cars air conditioning for summer driving
Oakland Park at Karl Rd.
Where we care!
267-4459
Auto Care

Smith's
FREEZER MEATS
Established in 1952
We Sell U.S. Choice
BEEF SIDES and QUARTERS
We Accept Food Stamps
VISA, Master Chg.
Check Our Prices
BUDGET BUNDLES
Food Locker Rentals
267-7541
3737 N. High St.

HAPPY'S BEVERAGE CENTER
2899 Suwanee Rd. 267-9554
pepsi
REGULAR, DIET MT. DEW TEEM
8-16 oz. RET. BTLS.
$1.49
PLUS DEP. NO LIMIT
SPRITE 1.49
6-12 oz. cans
Snyder's Barbecue Chips or Cheese Curls 99¢
$1.19 SIZE
OPEN FRIDAY-SATURDAY 10 am-11 pm.
Stock up for the week-end.
NEW SUMMER HOURS
MON.-THURS. 9 a.m.-10 p.m.
FRI.-SAT. 10 a.m.-11 p.m.
Also at 1622 N. High St. 299-9822
HIGH BEER/ Wine on Sunday
HIGH ST. LOCATION

NORTHRIDGE PHARMACY
3671 Karl Rd
Call 263-5244

Oakland Nursery
10 Acres to Browse!
MUMS 7-inch Pot 96¢
PURPLE PLUM TREE 7 ft. 28.00
TAXUS YEWS 15-inch 7.95
VIBURNUM BURKWOODI 24-inch 14.95
SWEET GUM—5 to 6-ft. 7.95
MULCHES — COMPARE!
CYPRESS—3.79 10 for 32.00
PAYGRO—4.79 10 for 40.00
CEDAR—3.49 10 for 30.00
PINE BARK—2.95 10 for 25.00
PEAT—4 cu. ft 5.95
PEAT—6 cu. ft 8.49
STRAW—Bale 3.49
GYPSUM—50 lbs 2.95
Complete Landscaping Service
Our 40th Year Over 250 Years Combined Experience
Oakland Nursery and Garden Store
1156 Oakland Park Ave.
Telephone 268-3511
Open Daily 8 A.M. to 9 P.M.
Sunday 9 A.M. to 6 P.M.

HEARING PROBLEM?
LUEBBE HEARING AID CENTER
Certified Audiologist Will Provide A Professional Hearing Aid Fitting
Family Owned & Operated Over 30 years
10 Day Trial with Return Privilege to Assure Maximum Satisfaction
Batteries & Repairs for All Makes We Represent 16 of the Finest Hearing Aid Manufacturers
Mary Luebbe Geerhart M.A. Audiologist
DAILY 9 AM-5 PM
SAT. 9 AM-1 PM
FREE PARKING
3327 N. HIGH
Bet Brighton & Longview
257-9219

For life, health, home, car, business insurance call:
Mike Leach
Phone: 436-1073
Res.: 436-0432
NATIONWIDE INSURANCE
Nationwide Mutual Insurance Company
Nationwide Mutual Fire Insurance Company
Nationwide Life Insurance Company
Home Office: Columbus, Ohio

SUPER SUNDAE SALE
ONE FREE with every one you buy!
Thursday & Friday
August 7 & 8
What a tempting offer! Now is the time for you to enjoy America's favorite taste treat with your choice of topping. Mmmm!
Pure delight from "DAIRY QUEEN"®.
Dairy Queen of Forest Park E.
1900 Tamarack Circle 846-0440
Dairy Queen
Dairy Queen of 960 Oakland Park
262-4460
®Reg. U.S. Pat. Off. Am. D.Q. Corp ©1972 Am. D.Q. Corp

VALUABLE COUPON
$1.00 OFF processing of any roll of Kodak film or equivalent by the Photo Lab
(Now thru Aug. 20, 1980) customer pays price indicated on envelope.
BRING THIS COUPON TO:
NORTHRIDGE PHARMACY
3671 Karl Rd. 263-5244

IT'S HAPPENING AT NORTHLAND MALL
Presenting
A New You for Fall
Our experts will demonstrate new techniques in beauty, fashion and fitness as they "make-over" a shopper.
Demonstrations by:
Fashion Merchandising Division of Barbizon
Nationwide Beauty Academy
Jazzercise
Friday 7:00 p.m.
Saturday 1:00 p.m. and 7:00 p.m.
Sunday 7:00 p.m.
ANTIQUE AUTO CLUB OF AMERICA
Antique, Classic, and special interest cars on exhibit
Friday and Saturday.
Always more for you at
northland mall
MORSE RD. AT KARL RD.
SHOP DAILY 10 A.M. TO 9 P.M. – SUNDAY 12 NOON TO 5 P.M.

COUPON
BINGO
DeSales High School
4212 Karl Rd. 268-6629
Every Tuesday 7 p.m.
And Sunday 4 p.m.
Doors Open One Hour Before
Game Starts
GOOD BINGO PAYOFFS
Package Of 6 Cards For $5.00
With This Coupon 1 Free Card Per Pack!

North Columbus "Little" Gun Shop
NORCOL GUN SHOP
Corner Westerville and Agler Rd.
475-9752 BUY-SELL-TRADE 475-9752
COLT GUN SALE
6" BLUE PYTHON 357 Magnum List $471.50 SALE $419.95
COLT 45 AUTO. 1970 MK IV List $320.95 SALE $289.95
COLT AR-15, 223 Rifle w/2 clips List $484 SALE $379.95
COLT ACE 22 AUTO. List $347.50 SALE $309.95
COLT GOLD CUP 45 Auto. List $431.95 SALE $394.95
ALL OTHER COLT HANDGUNS AVAILABLE
10 YEARS SAME LOCATION

Dublin man joins HER Realtors

Richard Benjamin, 2272 Saberly Ct., Dublin, has joined the North office of HER Realtors at 6902 N. High St.

Benjamin, a 1969 graduate of Ohio State University, worked for Xerox Corp. and Monroe Calculators prior to entering the real estate field in 1973. For the past five years he has concentrated on single family new and resale homes in Westerville, Worthington, Dublin, and North Columbus.

Benjamin is a member of the Million Dollar club of the Ohio Association of Realtors. He belongs to the Columbus Board of Realtors Million Dollar club and is a member of R-PAC with the CBR. He is also a member of the Worthington and Dublin Realty Associations.

Active in civic associations, Benjamin belongs to the Upper Arlington Jaycees, Gables Optimists, and Olde Sawmill Civic Association and is coach for Dublin Youth Athletics.

'I Believe' is theme

Oakland Park Community Chapel, 2305 Oakland Park Ave., will have the theme, "Jesus, I Believe in You."

The school, to be held Aug. 11 through 15, is for youths aged 2 through 16. Hours are from 9 a.m. to 11 a.m.

Registration is Aug. 9 at the church. For more call 471-5133.

in service

MORRIS

Pvt. Gilbert Morris, son of Janet Morris, 3800 Eisenhower Rd., is attending basic training at Fort Leonard Wood, Mo.

During the training, students receive instruction in drill and ceremonies, weapons, map reading, tactics, military courtesy, military justice, first aid, and Army history and traditions.

WALLACE

Navy Seaman Recruit William Wallace, son of Lenny and Evelyn Lemmer, 6746 Colonial Ct., has reported for duty aboard destroyer tender USS Sierra, currently undergoing overhaul at Charleston Naval Shipyard, Charleston, S.C.

He joined the Navy in January, 1980.

THOMPSON

Sgt. Russell Thompson, son of Mr. and Mrs. Eugene Thompson, 2045 Case Rd., recently toured the East German border with other members of the 6th Infantry.

For some of the participants, it was the first time they experienced the reality of an unfriendly border. They agreed freedom was not taken for granted after the tour.

The soldiers were able to observe the patrolling of the old and new guard towers, barbed wire and concrete barricades, and mine fields. Fences used by the East Germans are made of razor sharp steel that offer no hand holds for climbing. They are also booby trapped with sawed-off shotguns that are designed to kill or maim anyone attempting to escape.

Thompson is a chief computer in Illesreim.

FOOT CARE
FOOT HEALTH ADVICE BY PHONE
Please Request Tape By Number
F1 Bunions
F2 Nail Problems
F3 Corns - Calluses
F4 Heel Pain
F5 Arch Pain
F6 Skin Problems
F7 Sports Injuries
F8 Circulation Problems
F9 Childrens Foot Problems
231-2676
Courtesy of
COLUMBUS FOOT CLINIC INC.
3354 EAST BROAD STREET
for appointment call
231-3688

Creek officers

The Walnut Creek Civic Association recently elected officers for the coming year. Seated, from left are President Linda Stephens and standing from left, are Vice President James Hunter, Secretary Karen Swift, and Treasurer Hal Paul. The association plans its annual membership drive for early September. Membership is $5 a family.

Counselor promoted

Brenda Zelinski was recently promoted to the position of Senior Residential Counselor at Alvis House.

She joined the staff of the halfway house for ex-offenders in June, 1979 while completing her B.A. in social sciences. She first heard of the program while doing an internship with the state Probation Department.

Of the ex-offenders she works with, Mrs. Zelinski states, "When a man first walks through the front door, I wonder what he will be like and how he will show himself to be in the next two weeks. I try not to make first impressions.

I would like to see them (ex-offenders) get down to business and take care of things that need to be done instead of seeing the Alvis House as a resting place or just waiting for time to go by," she said.

NORTHLAND
area business review
CALL 846-7750

SABO & STONE CARPETING
OPEN 9:30 A.M.-9 P.M. DAILY • SAT. 9:30 A.M.-5:30
• WOOLS • ACRILANS • NYLONS • KODELS
• SHOP AT HOME SERVICE • COMPLETE CARPET AND DRAPES
BANK FINANCING • IMMEDIATE INSTALLATION
VISIT OUR NEW SHOWROOM
5571 Westerville Rd. PHONE 891-2300

Olde Columbus Towne Contracts For Major Building Rehabilitation

Olde Columbus Towne has performed roofing and gutter jobs on the C.O.T.A. Bus Transportation Facility, located on Cleveland Ave.

The Metropolitan School, located on Jefferson Ave., has had a complete renovation including roofing. Olde Columbus Towne is also prepared to provide quick service on emergency repairs of all types.

If your roof is growing old less than gracefully, perhaps the time has come to replace it. Indications of a badly weathered roof include a dull appearance, accompanied by cracked, curled, or missing shingles. A roof 15 years or older is a prime candidate for re-roofing.

Charles Thorne is in charge of general contracting for Olde Columbus Towne, and is equipped to do all types of rehabilitation and repair on various residences and other buildings. Although roofing is a specialty performed by workmen with a combined experience of over 50 years, other repairs also include interior maintenance.

Olde Columbus Towne is a licensed contractor in the City of Columbus, fully bonded and insured, and they are listed with the City of Columbus as a rehabilitation and repair contractor. They have been in business approximately 5 years at their 40 E. Fifth Ave. location.

Projects done recently include re-roofing the C.O.T.A. transportation building, located at 832 Cleveland Ave. (See Photo). Partial renovation was also performed at 66 Jefferson Ave., which is part of the Metropolitan School. (See Photo).

Olde Columbus Towne is capable of consulting with homeowners and others to determine renovation feasibility and costs. They will do home inspections for home buyers to determine maintenance and repair costs before purchasing a home. To discuss your roofing problems with people who know this business, call 291-7255.

BEFORE the partial renovations at a part of the Metropolitan School, located at 66 Jefferson Ave. Olde Columbus Towne is equipped to do all types of rehabilitation and repair, including interior maintenance.

AFTER: The final product is a beautifully done music room. Every home has phenomenal possibilities, and Olde Columbus Towne is capable of consulting with homemakers and others to determine renovation feasibility and costs. Call 291-0791.

For Remodeling or Renovation
CALL
291-7255
OLDE COLUMBUS TOWNE

Women lose 6-10 lbs. in 2 weeks. 17-25 lbs. in 6 weeks. Men lose more.
HOW TO WIN AT THE LOSING GAME
DIET CENTER
143 W. Schrock
In the Schrock Prof. Ctr.
CALL 891-DIET

OLDE COLUMBUS TOWNE
RENOVATION & REMODELING
Roof Repairs—including slate & tile
GENERAL CONTRACTORS:
•Renovation
•Kitchens & Baths
•Energy Conservation
•Siding
•Windows
•Insulation
291-0791 291-7255
CALL FOR ESTIMATE

VACUUM AND SMALL Appliance
OVER 40 YEARS EXPERIENCE
SALES & SERVICE
Factory Parts
FAUST SERVICE CO.
267-4777 696 E. HUDSON
267-1053 1/2 Block off I 71

Dr. Dennis Paquin, D.C., Inc.
CHIROPRACTOR
FOR APPOINTMENT AND EMERGENCY CARE, CALL...
890-7952
Railroad Savings Bldg.
Rt. 161 N.E. of
Cleveland Ave.

HYPNOSIS CENTER
1110 Morse Road
Columbus, Ohio 43229
846-1466
Learn self Hypnosis
• Stop Smoking
• Lose Weight
• Improve Sports
• Concentration
• Relaxation
Sue David - Director
Garrison Tarr, Ph-D.
Call for Free Consultation

WHETSTONE OPTICAL INC.
Whetstone Medical Ctr.
3724 Olentangy River Road, Suite E
Allen Bloomberg, Optician &
Terri Purtee
Lab Technician
EMERGENCY REPAIR SERVICE
PRESCRIPTION FILLED
451-4278

Family Fashion Eyewear
Railroad North Building
2700 E. Dublin Granville Rd.
John Bell, Optician
890-8882

1675 Morse Rd.
Suite 150
471-6698
AULT'S
DRIVING SCHOOL
State licensed
Special teenage rates
State aid reimbursements
In car instruction given anytime
We pick-up
Air-conditioned classrooms & cars
Adult lessons available
$5 DISCOUNT With This Ad

Ph. 268-1131
RASP SECURITY
3031 CLEVELAND AVE.
(1 Block South of Oakland Pk.)
Think Security!
•Protection Devices •Trouble Shooter
Consultant Security Analyst
"Protection, What Peace of Mind"
RESIDENTIAL COMM. INDIVIDUAL-AUTO
Lary R. Mallory, Certified ISC

Bring Your Family To Riccardi's
SPAGHETTI • PIZZA
Dining Room
Choice Steaks
Italian Foods
Fast Service
Off Street Parking
Beer & Wine
Open 11 am For Lunch
Daily Luncheon and Dinner Specials
For Carryout Call 263-8986
Riccardi's Ristorante
3149 Cleveland Ave

Advertise in the Business Review
Page Call 846-7750

HOURS
Mon., Tus. 9:30 - 7 p.m.
Wed., Sat. 9:00 to 5 p.m.
Thurs. & Fri.
10 a.m.-8 p.m.
No Permit Required
NORCOL ARMS
Colt AR15
$379.95
BAC MC LAYAWAY

Sears
HEATING COOLING
DO—IT—YOURSELF CENTER
• SALES • PARTS • TESTING
HARDWARE SUPPLIES
Do it Yourselfers!
We Will Help
Parts & Shop Materials
EMERGENCY SERVICE
3963 Cleveland at Ferris Rd.
Mon. thru Fri.
475-1800
Sat. 8 a.m.-3 p.m.

Fair Opens Tuesday

The Ohio State Fair opens Tuesday, Aug. 12 and The News will be there. As in seasons past, The News wants to cover the Fair activities of Linden-Northeast and Northland residents.

If you win a ribbon for baked yams, cherry tarts, or some other delicacy, call us. Or perhaps you plan to compete with an afghan, hooked rug, or cookie jar. Whatever your entry, if you win, call us at 486-7121.

Meanwhile, work crews have been whipping the Ohio Expositions Center into shape for the 13-day fair. Here men paint the yellow curb around the big "Ohio" main gate and Paul Moore seals an asphalt slab upon which will rise the State Fair Steak House

Brazilian students need homes here

Several Brazilian high school students want to come to the United States this fall as exchange students.

They have all studied English, along with their other high school subjects, in preparation for their visit to this country.

The students would like to become members of a typical American family for the coming fall semester and attend high school.

Their semester of study in the United States is being sponsored by the Pacific Educational and Cultural Exchange (PEACE) of Columbus. If you would like more information about hosting one of these students, write or call PEACE, USA, 33 James Rd., Suite 305, Columbus 43213, phone 235-[illegible]

Places are needed for 42 students who will be arriving around Aug. 20.

Singing Buckeyes Perform Tuesday

Having recently competed in the International Chorus Competition in Salt Lake City, the 95-man "Singing Buckeyes" Chorus is presenting an "Introduction to Barbershop Harmony" Tuesday, Aug. 12, at 7:30 p.m. at the Masonic Temple, N. Fourth and Gay streets.

This special program, open to all men (high school age and up) who have an interest in singing, is designed to acquaint men with barbershop harmony. No formal music education is required; individual assistance and cassette learning tapes are made available to potential and new members.

The "Singing Buckeyes" are the nucleus of Buckeye Chapter, one of 700 chapters in the SPEBSQSA, and more locally, one of 58 chapters in the Johnny Appleseed District. The "Singing Buckeyes" are the current chorus champions of the district, and perform year-round throughout Ohio, with their musical highlight being an annual two-day show at the Ohio Theatre.

Further information may be obtained by calling the "Singing Buckeyes" at 882-[illegible]35.

Woodwind quintet to perform

The Columbus Symphony Woodwind Quintet will give a concert Thursday at 7:30 p.m. in Bicentennial Park.

Members of this classical quintet, all of whom perform with the Columbus Symphony Orchestra, include Ted Wills, french horn and director of the group; Tacey Edwards, flute; Stephen Secan, oboe; Lyle Barkhymer, clarinet; and Carole Mason, bas-[illegible]

In case of rain, the concert will be held in the Cultural Arts Center, 139 W. Main St., across from the park.

Teen suspected in thefts

A rash of thefts have been reported in the North Linden area between Oakland Park and Hudson Street.

Police suspect a youth may be responsible for more than 20 break-ins.

Her's the scenario. The youth observes a homeowner working in his back yard, enters the house through the front door, and lifts purses and wallets.

According to Columbus police, the youth often punches in a screen door to unlatch it.

"You can imagine the number of people who may have not realized their money has been stolen. Rather they think they simply mispiaced it," said Detective Thomas Fisher of the Columbus Police Department.

Police have a description of a youth supplied by a Hiawatha Road man who confronted a boy in his living room. The man's wife was in the rear yard cutting the grass when the man found the boy in the house. The boy ran, allegedly taking $20 with him.

The boy is about age 13, is dark complected, is about five feet, three inches tall, is of slim build, and has short hair, said Fisher.

Police suggest residents keep front doors well secured and report to police suspicious looking youths.

Pollen counters

Ross Laboratories has resumed its pollen count service. Hay fever sufferers can telephone 228-ROSS to receive latest pollen information.

An annual public service, the count continues through Sept. 30.

The Ross pollen counts include the amount of ragweed pollen and alternaria spores in the air and the total of the two. A new random sampling device will provide a statistically correct averaging of the pollens during a 24-hour period.

Pollen from ragweed is the major local contributor to hay fever, but orchard grass and mold spores are also large offenders.

Lorraine Chapter

Lorraine Chapter No. 1, Order of Eastern Star (OES) will visit the OES home in Mt. Vernon, O. for a picnic and entertainment provided by the Blue Grass Serenade Trio.

Bring a covered dish and place service.

Car pool will organize south of the Sears, Roebuck and Co. store at Northland Mall at 1 p.m.

in service

MARCUM

Marine Staff Sgt. Herman Marcum, son of Rev. Herman and Naomi Marcum, 3329 Parklane Ave., has reported for duty at the Marine Corps Air Station, Beaufort, S.C.

A 1971 graduate of Mifflin High School, he joined the Marine Corps in August, 1971.

MOTIL

Navy Airman Recruit Moira Motil, daughter of Mr. and Mrs. John Motil, 4370 Marland Drive, has reported for duty with Air Test and Evaluation Squadron Five, China Lake, Calif.

A 1979 graduate of Brookhaven High School, she joined the Navy in March, 1980.

MANTER

James Manter son of Mr. and Mrs. Thomas Manter, 3560 Medina has enlisted in the U.S. Navy.

A 1978 graduate of Brookhaven High School, he is currently receiving recruit training at Great Lakes, Ill. Upon completion of recruit training, he will attend Apprenticeship School.

TATE

Pvt. Melvin Tate, recently completed the Headstart program in Germany.

Headstart is an orientation program designed to acquaint new arrivals with German culture. Training is given in fundamentals of German language, customs, geography and history.

Tate is a radio repairman with the 703rd Maintenance Battalion in Kitzingen, Germany.

His mother, Margaret Hairston, resides at 1567 Hudson.

Taylor

Pvt. William Taylor, son of Mr. and mrs. Wetzrl Taylor, 2222 Cleveland, recently completed One Station Unit Training (OSUT) at Fort Benning, Ga.

OSUT is a 12-week period which combines basic combat training and advanced individual training.

The training included weapons qualifications, squad tactics, patrolling, landmine warfare, field communications and combat operations. This qualifies the soldier as a light-weapons infantryman and as an indirect fire crewman.

Soldiers were taught to perform any of the duties in a rifle or mortar squad.

Mayes

Marine Pvt. Bryon E. Mayes, son of Carol Mayes 3780 Gennesse Ave., has completed recruit training at the Marine Corps Recruit Depot, Parris Island, S.C.

During the 11-week trainig cycle, he learned the basics of battlefield survival. He was introduced to the typical daily routine that he will experience during his enlistment and studied the personal and professional standards traditionally exhibited by Marines.

Bland

Navy Airman Recruit Tracy M. Bland, son of John D. and Janet M. Bland of 2126 Genessee Ave., has completed recruit training at the Naval Training Center, Great Lakes, Ill.

During the eight-week training cycle, he studied general military subjects designed to prepare him for further academic and on-the-job training in one of the Navy's 85 basic occupational fields.

Included in his studies were seamanship, close-order drill, Naval history and first aid.

Tan up for contest

This summer Columbus area residents are soaking up in the sun's rays to get ready for the 1980 Tan-O-Rama competition.

All proceeds from the tanning contest, sponsored by radio station Q-FM-96 and WTVN-TV, will go to CARE, the international relief organization, to aid the sick and hungry, specifically victims of the recent Cambodian crisis.

Contestants will be judged at 11:30 a.m. Aug. 15 on the State House Lawn by local media personalities, including Wendy Craver, WTVN-TV's weather announcer.

To enter send name, address and $5 to Q-FM-96 Tan-O-Rama, CARE, P.O. Box 176, Columbus, 43216 by Aug. 11. Registration will be open the day of the contest.

Huntington promotes

Dena Meadows was promoted to staff officer of The Huntington National Bank, according to Frank Wobst, president.

Meadows is employee training coordinator for the statewide bank. She joined Huntington in 1973 as a teller and was named to her present position in 1979.

She attended Center College, Charleston W. Va., and has completed banking courses sponsored by the American Institute of Banking.

Vocational kids earn more

Students enrolled in vocational programs during the 1979-80 school year earned 4.2 percent more this year than last, according to the Department of Career Education of the Columbus Public Schools.

Nearly 2,100 students are enrolled in four vocational job training programs—and they earned more than $3.25 million. Eleven percent of that total was saved, the report shows.

Students employed in the Cooperative Office Education (COE) and Distributive Education (DE) programs held part-time jobs in financial institutions, insurance, medical and legal offices, department stores, public agencies, specialty shops, and food and general merchandise outlets.

Junior and senior high school students in drop-out prevention work programs earned more than $1.6 million, learning job skills and developing productive work attitudes.

Membership drive now under way

Cancer strikes one out of every four Americans. In addition to the trauma and emotional upheaval involved in the disease process, it places a tremendous financial burden on most families.

For the past 59 years, the Board of directors, Staff and community have dedicated their skills and resources to cancer detection, follow-up and home nursing care at the Columbus Cancer Clinic. With your help, these programs will continue.

As a cancer diagnostic center, the outpatient clinic is open to all Franklin County residents by appointment. The Clinic also provides a visiting nurse service for cancer patients in the home. To supplement this program, many devoted volunteers support a loan closet of hospital beds, wheelchairs, walkers, and other sickroom supplies.

The Columbus Cancer Clinic's 1980 Membership Drive is now under way. To become a member or renew a membership send your check to: Columbus Cancer Clinic-550 Thomas Ln-Columbus, Ohio 43214. Memberships are deductible for income tax purposes.

Human service agencies help young adults prepare for high school equivalency tests and teach foreign-born newcomers to read English. If you would like to work as a volunteer in one of these services contact the Volunteer Action Center at 224-3535.

Franklin U. Orientation

The importance of developing and maintaining good study skills will be one of several topics discussed by Franklin University administrators at student orientation for the fall trimester.

Orientation sessions are slated from 9:30 to 11:30 a.m. and 7 to 9 p.m. Aug. 26 and from 7 to 9 p.m. Aug. 27.

New students, especially incoming freshmen, are advised to call 224-6237 in order to attend one of the sessions.

Career counseling and placement, financial aids, academic advising, veteran's services, student activities and bookstore operations will be among subjects discussed by university officials.

The fall trimester begins Sept. 2.

BATTLE OF THE BANDS

at: Country Jubilee

SUNDAY, AUGUST 10

☆☆☆☆☆☆☆☆☆☆☆☆☆

Net Proceeds Benefit

MUSCULAR DYSTROPHY

Admission $2.00

☆ J.D. Summers and Southern Comfort
☆ Nashville Sound
☆ New Grass Station
☆ Josie Wells
☆ West Texas Highway
☆ Rusty Nails

SPECIAL ADDED ATTRACTION!

John Pond

Plus many, many more!
1:00 p.m. till 2:00 a.m.

COUNTRY JUBILEE

3497 CLEVELAND AVE
NORTHERN LIGHTS SHOPPING CENTER

Bohème
REG IN W GERMANY

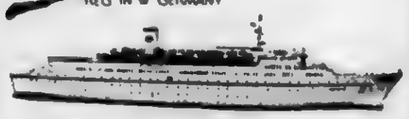

OKTOBERFEST
in the Beautiful Caribbean

7 Nights
Fully Escorted
from Columbus

$828 All Inclusive DOUBLE OCCUPANCY

Departs Columbus October 18, 1980

The Boheme visits PUERTO PLATA, DOMINICAN REP.; ST. THOMAS, VIRGIN ISLANDS SAN JUAN, PUERTO RICO; CAP HAITIEN, HAITI
Call 614-451-6852 for more information

DAN IMEL'S WORLD OF TRAVEL, INC.

5025 Arlington Center Blvd.
Suite 400
P.O. BOX 20436
Columbus, Ohio 43220
Registered Ohio Travel Agency TA0332

Dye's Drywall & Painting

614/436-7036

EXTERIOR
Interior - Exterior
Wall-Covering - Drywall

QUALITY SERVICES
LOW PRICES

Try Doctor Dye, We Satisfy
We still make house calls

NOTICES

WANTED

Bass player and keyboard player wanted for progressive Christian rock band. Dedication and equipment a must. Justin 457-3776

PERFORMERS GET YOUR ACT TOGETHER!

..& bring it to the Ohio State Fair. FLIPPO, the King of the Clowns, is recruiting performers for his Talent Search TV show, live from the Fair
For an Audition, contact Leslie York at 297-2270 or 297-2260 between 2-4 p.m. or 6-8 p.m., Mon.-Fri.

CHILD CARE

GREENHILL CHILDCARE IS MOVING TO FLAD CENTER!

We will be adding infants care section for 6 wk old children & up. Enroll now for pre-school, beginning Sept. 15 or for daycare or summer camp. Ages 6 wks. to 12 yrs. Full and part-time. Serving Worthington & Westerville 890-2135 or 891-[illegible]57

Sign Up Now For Fall

CADY'S preKINDERGARTEN CORNER. Preschool in Worthington. 26 yrs. Planned program of ed. guidance and fun activities. RATES REASONABLE State licensed. Call today Mrs. William Cady [illegible]

Experienced mother will babysit in her home weekdays. Westerville schools - weekly or hourly. 891-0344.

Need babysitter full time for 3½ yr. old girl, St. James area. Hours will vary accordingly: 11 PM-7 AM, 2 days (7 AM-3 PM) 2 days (3 PM-11 PM) every other weekend. Will pay $25 a week or according to hrs. Call 267-9722.

PARENTS

The Forest Park Campus of Columbus Childrens College has limited openings for children 1½ to 5. If you want the very best for your child, call Dr. Mary Lee Peck, Director at 436-1111.

Columbus Childrens College
1440 Hempwood Dr.
436-1111

Babysitter needed for 8 mo. infant in Forest Park area. Fulltime-Call 846-0616 after 6 p.m.

Wee Folk Academy is now registering classes for ages 3-6 yrs. Both full day & part time openings. Call for information 882-1025

Exp. mother will give excellent care to your children. $30 for 2, $25 for 1. Call 263-3044.

Child care - my home - (week days) all ages including infants. Short walk to Northtowne Elementary school. Near Rinks, N. of Sun TV on Morse Rd. 475-2452.

WILL DO BABYSITTING - my home - Maize School area. Fenced yd. Playroom. Experienced. Refs. Avail. 261-0467.

FULLTIME BABYSITTER NEEDED for 9 wk. old infant weekdays in vicinity of 161 & I-270 or Ponderosa Ave. Call 882-4874.

MATURE PERSON TO BABYSIT IN MY HOME OCCASIONALLY, [illegible]

Need Christian mother to watch 2 boys (3 yrs. & 3 mos.) 2 days per week. Karl-Morse Rd. Area. Call 267-0739.

Mother will babysit in Linden area day or night. Call 262-[illegible].

Loving care for your child-an experienced babysitter who has always loved children will gladly watch your child in my home. Lunches cheerfully provided. Call 262-8363.

OAKLAND PK. CHAPEL & DAYCARE CTR.
LOWEST RATES IN TOWN

Before or after school $12 ea. - both $15. School holidays $7 50 Drop-in service also provided Full day $30 per 5 day wk. half days $20. Lunches incl in half day schedules. For information 471-5133 or 476-1363 Pick-up service available

MAIZE MANOR PRE-SCHOOL
Early Education
For your child
For application & further information
CALL 475-5862

Two Ex-Pre-School teachers will care for your child in our home, fenced yard, swings, sand box, pool & toys. Linden-Sunbury Rd. area. Call 258-3223 or 476-5259.

Exp. mother WILL do babysitting in my home. Close to McGuffey School. $20 for 1 & $35 for 2. Call 268-3613

MCGINNIS SCHOOL
Since 1932

Childcare - pre-school - summer program - field trips - swimming. 18 mths.-schoolager. 2 acre playground (just off I-71 at E.N. Broadway exit ramp) 262-9037 for more information.

NOTICE OPENINGS FOR DAY CARE AGES 1½ to 6

Dr. Mary Lee Peck, Director of Columbus Childrens College, is pleased to announce that she is now accepting applications for day care students, ages 1½ to 6. Hours are 6:00 a.m. to 6:30 p.m. For details, call Dr. Peck at 891-4444

Columbus Childrens College
5351 Cleveland Ave.
891-4444

PRE-SCHOOL

Westerville Alliance Church, 75 E. Schrock Rd. Kindergarten prep. with Christian emphasis. Music, art, science, reading-readiness, Bible stories. 882-0160, 882-7515.

Professional Childcare at Little Buckeye

COMPLETE childcare starting with 6 weeks through private kindergarten
CONSISTENT, loving care-emphasis on growth & development
PRESCHOOL & creative program including music.

Little Buckeye Day Care Center
627 E. Dublin Granville Rd.
[illegible]
LET YOUR CHILD BE A LITTLE BUCKEYE TODAY!

CHILD CARE

ADULT BABYSITTER NEEDED - my home. Mon. thru Fri., 8 am-1 pm. 4 mos. & 4 yr. old. Hills & Dales area. Aft. 1 pm., 861-7206.

EMPLOYMENT

[illegible]
Sell toys, gifts until Dec. Fun job. Party Plan. Free Kit. House of Lloyd. Call 784-9544.

Lunch Help Wanted

Full & parttime help for counter grill Apply in person at Dairy Queen at 1519 Schrock Rd. or 980 Oakland Park or call 262-4499.

IN YOUR HOME

Provide temporary care of child with developemental disability. Become trained member of the the Respite Family Care Network. For more information about this paid position, call ADD 486-4361, ask for Lynn Milligan.

EARN EXTRA MONEY- Part-time. Working from your home. Send stamped to Lee Enterprises, 83 McMillen, Cols., Ohio 43201.

Demonstrator for TOPS IN TOYS. Top brand name toys. Free Supplies. Call 870-9875.

HAIR STYLIST

Full or Part Time with flexible hrs. Clientele not necessary in Westerville. 882-3118.

Receptionist

For North area law office. Some typing skills required. Call 885-3365.

LEGAL SECRETARY

Experienced Legal Secretary wanted for north side law office. Call 885-3365, business hours, 8:30 a.m. to 5 p.m.

RN/LPN
Charge & Supervisor
Join a Caring Team

Positions available. Full & part-time 3-11 & 11-7 shifts in a new ICF. New graduates and inactive nurses welcome. Paid orientation program, benefits package, shift differencial, advancment potential, no shift rotation. Call for interview to see the difference. MANN NURSING HOME, 25 W. Home St., Westerville, 43081. 882-2565. EOE

PART-TIME
WAITRESS/WAITER
APPLY IN PERSON
Reuben's Snack Bar
Schottenstein's North
3251 Westerville Rd.

Cosmetology Teacher

Part-time, no evenings. Good styling skills. High School graduate. Call Mrs. Bosko, 890-3535.

REAL ESTATE SALES

Worthington Office - No phone or desk charges. For confidential interview, call Betty Speeth [illegible]
MURRAY REALTY

NEEDED

Person to work in Drive-Thru Beverage Carry-out. Evenings & weekends, part-time. Must be reliable. Call for appt. 475-3983 or apply, International House of Ale, 3484 Westerville Rd.

LEGAL SEC. - 10-12K. Fee Pd. Great benefits. AAA firm. Good skills or schooling secures unique position. 846-1630 Continental, 1150 Morse Rd., Lic. Emp Ser.

Dispatcher/Building Clerk
Westerville City Schools
Immediate Opening
Apply to Chuck Share, Trans. Suprvsr.
125 E. Walnut St., West., Ohio 43081
Phone 882-3755

REAL ESTATE SALES

Thinking of a career in real estate? If you are ambitious & motivated to be successful, we can provide you with the necessary tools to achieve your goals. This is your opportunity to join a team of successful professionals. Call Paula Tannenbaum, 866-8888. FIRST OHIO, INC., REALTORS

SUPERVISOR OF WAREHOUSING
Westerville City Schools
Immediate Opening
Apply to Ron Hoekstra, Dir. of Bus. Affairs
336 S. Otterbein Ave., West. Ohio 43081
Phone [illegible]

ACCOUNTING CLERK - 3.75-4.00 hr. Fee nego. Super benefits & hrs. Prior accounts receivable/payable. Call 846-1630 Continental, 1150 Morse Rd., Lic. Emp. Ser.

YARD WORK

8 am.-4:30 pm., Mon.-Fri. Permanent position. Must be dependable, reliable worker who relates well to older people. Competitive wage, benefits Apply in person.

FRIENDSHIP VILLAGE OF COLUMBUS
5800 Forest Hills Blvd.
Columbus, Ohio 43229
890-8262

GEN. OFFICE/RECEP. - 560-650 mo Great benefits & hrs. Min. skills outgoing personality for up front spot. Nat. chain has urgent need. 846-1630 Continental, 1150 Morse Rd., Lic. Emp. Ser.

ASST. TRANSPORTATION SUPERVISOR
Westerville City Schools
Immediate Opening
Apply to: Chuck Share, Trans. Suprvsr.
125 E. Walnut St., West., Ohio 43081
Phone [illegible]

SECYS - Many companies are in desperate need of your skills. Some jobs are fee pd. and many are fee asst. Put your skills to work for you. Call today for no cost confidential career evaluation. 846-1630 Continental, 1150 Morse Rd., Lic. Emp. Ser.

PET SHOP
Parttime Sales Clerk

Pet shop experience desired, but will train dependable, willing individual. Must be able to work evenings & Sunday. Apply Pet Shop, Schottensteins Pet Shop entrance, 3251 Westerville Rd. NO PHONE CALLS PLEASE.

IT PAYS TO MAKE PEOPLE HAPPY

Sell the product people want to buy. Sell Avon. Excellent earnings, flexible hours. Call 221-3370.

AUG 1980

The Only Way to Go...

BUY SELL

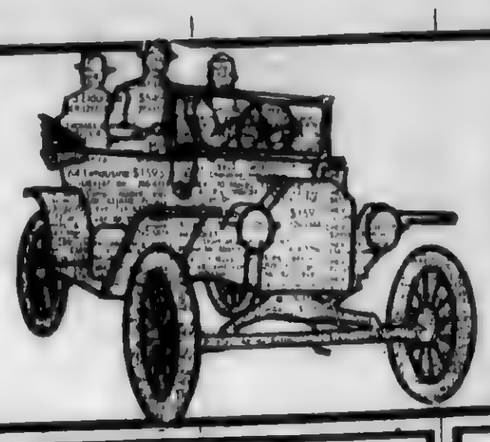

TRADE

CLASSIFIED ADVERTISING

PHONE IN YOUR AD BY 6 P.M. MONDAY

THE NEWS

846-7750

"GROW WITH SOCIETY"

Society BANK

WORK IN YOUR RESIDENTIAL AREA ON A PART-TIME BASIS

TELLERS
NEW ACCOUNT REPRESENTATIVES

If you like to deal directly with people in a friendly and busy bank atmosphere, then these positions will interest you:

- Flexible Hours Monday thru Saturday
- Thorough training by a qualified instructor in the Society Training Center
- Competitive hourly rate of pay
- Free Checking account
- Pro-rated vacation

Tellers meet customers, handle money, complete bank transactions and answer routine customer questions.

New Account Representatives open savings accounts and checking accounts, travelers checks, money orders and certificates of deposit.

If you are interested in either of these positions, visit the Personnel Office at 88 East Broad between 10:00 A.M. and 11:30 A.M. or 2:00 P.M. and 3:30 P.M. weekdays and complete a short application for employment. You will then be considered for a position in your area of residence.

An Equal Opportunity Employer M/F/H

EMPLOYMENT

ELECTRONIC TECHS - 12-15K Super benefits & hrs. Prior schooling. Good trouble shooting skills needed for local openings with Nat. firms Need (3) 846-1630 Continental, 1150 Morse Rd., Lic Emp Ser

Dental Claim Processor
North end insurance office needs fulltime person in dental claims unit. Desired qualifications would include: previous experienced in dental claims or work in a dental office We will train. Call Sandy at 436-2730 after 8:30 AM J.W. Diddion & Assoc 6600 Busch Blvd

SALES REP - 11,800 salary plus con m Great benefits & hrs. Intl corp. has local opening offering unlimited future. 846-1630 Continental, 1150 Morse Rd, Lic Emp. Ser

RN'S/LPN'S
Full & Part Time positions Available on 3-11 & 11-7 shifts. Also Full Time, Flex Time
Call 846-5420
NORTHLAND TERRACE
5700 Karl Rd.
Columbus
EOE

MANAGER TRAINEES - 800-1000 mo plus Corp benefits Retail or business No exp nec Desire for unlimited future needed Call 846-1630 Continental, 1150 Morse Rd, Lic Emp Ser

Secretary Administrative-Aide
Work part time for insurance agent. Duties will include secretarial & administrative Hours & pay flexible. No fee Call 436-1875 to make appt, ask for David L Barnes

COMPUTER OPR/PROGRAMMERS - 14-24K. Fee Pd Super benefits & hrs. Prior Cobol, IBM environment needed for solid career spot 846-1630 Continental, 1150 Morse Rd, Lic. Emp. Ser

Part Time Permanent Positions
Department Store Cleaning

Northland & Westland Mall
Early Morning Hours

Housewives & Retirees Welcome

Kellermeyer Building Services
call 463-4363

PAINTERS NEEDED
Experienced only Must have equipment and vehicle. Call between 7 pm & 9 pm, 475-8442.

LUMBER MGR. TR. - 11,500 yr Great benefits No exp. nec Nat. firm will train Call for details. 846-1630 Continental 1150 Morse Rd., Lic Emp Ser

Feel Held Back?
Are you successfully employed, but feel you have no chance of reaching your full potential? Are you enthusiastic, ambitious, and hard working? Do you feel that you are worth more than you now earn?

If you answered yes to these questions you might be just the person we're looking for We have challenging positions open, positions that enable you to set- and meet- your own income goals. Give me Mr Harville, a call at METROPOLITAN INSURANCE 846-6850, to see what we have to offer EOE

WANTED TO BUY

CLASS RINGS
PAYING UP TO $125.00 CASH
$3.00 BONUS WITH THIS AD
LOCATED ON MORSE RD.
PHONE 475-2886

WANTED TO BUY

GOLD-SILVER
PAYING CASH for Gold Class Rings, Dental Work, Jewelry, Watches, Sterling Silver.
Located on Morse Rd.
PH. 475-2886

WANTED:
Grain mill attachment for Kitchen Aid mixer. Call 866-6676.

BUYING
Gold, Silver, Diamonds & Platinum. You've tried the rest, now try the best. Call 237-2667 ask for Don.

I WILL BUY POWER MOWERS
mini-bikes & outboard motors. 866-6936.

Wrecked or Junked
Foreign cars, any model. Also some American cars. K & K Auto Service, 252-0825 or 475-8543

WANTED TO BUY
Good used furniture & antiques. Call 471-7777

AUCTION
Rear 2711 Morse Rd.
Every Thurs., 7 p.m.

PAYING OUT $20 FOR LADIES' CLASS RINGS & $25 FOR MENS'CLASS RINGS, 10K; paying $12 for silver dollar & buying scrap gold. Wanted to buy antiques. Call 267-2398 anytime

WANTED
T.V.'S
DEAD OR ALIVE
CASH
299-0417 231-4486

DOGS-CATS-PETS

YORKIE PUPS & MATURE ADULTS - 6 female, 3 male. Call 263-2614 or 291-6111.

GOLDEN RETRIEVER puppies, AKC registered, shots. Call 828-8778.

For sale - Two miniature dachshunds, must sell as a pair (male & female) $250 Call Mary at 436-3355 after 6

FREE TO GOOD HOME
Shepherd/Collie mix, male, 1 yr old, excel. disposition. Moving out of state. Call 885-7661.

CAGES - Hamster play city - $10; medium airline dog cage - $25, medium wire dog cage - $10. Call 888-1255 mornings.

Free kittens: two females & one male. Free long hair female cat & male black cat that's declawed & neutered. Call 268-3697

FOR SALE - white, male, German Shepherd dog, pedigreed with papers, 2 yrs. old Good stud dog Call 268-2180.

IRISH SETTER, female, AKC, very gentle, all shots, 8 mos old Very reas Call 475-5979 after 5:30 pm

BOARDING
East side - country setting - in-out chain link runs Madaca Kennel 927-9990

LOST .. FOUND

LOST - MED. SZ. Butterscotch female CAT, corner of Cleveland & W. Main. REWARD 891-2548.

LOST REWARD! Silver min Schnauzer, male, vic. Huber Vlg area on July 24, black collar - no tags, answers to Rufly Please help - children are heartbroken. 882-8218

FOUND - Cairn Terrier - Brookhaven High Sch., July 7th. Call 237-4868

INSTRUCTION

CHUCK DAILEY'S
Rock Guitar School
FOR NON-READERS
Graceland • Westerville

ORGAN LESSONS
Your Home
Chords & Styling
Bob Ginter - 262-0716

LAYOUT ARTIST

Immediate full time position available for creative person. This is a challenging position for a busy weekly paper, laying out ads for display advertising, etc. Excellent pay and full company benefits including liberal retirement program. Handy Northend location. Experience is preferred.

Apply in Person
5176 Sinclair Rd.

THE NEWS

NORTHLAND • LINDEN • SUBURBIA NEWS
846-7750

FOR THE CAREER MINDED

Bored as a secretary or clerk? Like people & exercise? Fantastic opportunity for a new and rewarding career with ELAINE POWERS FIGURE SALON. We are looking for warm pleasing personalities. Neat appearance an asset. No experience necessary. Complete training program offered. ROOM FOR ADVANCEMENT We are hiring for the Columbus locations. For appt. call 890-1802 between 11-3, ask for Debbie.

INSTRUCTION

Christmas in Summer
Do you make your Christmas gifts or would like to learn how? Now is the time to get started! Do your Christmas shopping now and learn needlepoint, crewel and latch hook at the same time through a Creative Expressions home craft party. Earn credit toward Christmas and other craft kits. Excellent hostess plan. Call 267-6208.

EXPERIENCED MATH TUTOR - Richard Yeagley - 262-8113.

CARS-TRUCKS

76 VEGA
Auto. trans., runs good, $850 or loan assumption. Aft. 5 p.m. call 267-8978.

77 Olds Delta Royale
Loaded, excel. cond., $2500 Call 869-1953 aft 5 or wkends.

66 MUSTANG
289 V-8 auto, runs good, $480. 268-9194 aft. 5 p.m.

69 FORD FALCON - hi mi., looks pretty good, needs some mech. work $150; 65 CADILLAC, EC, needs some work on eng, collector's item in future, will take best offer. 267-9806

64 4 dr. PONTIAC CATALINA, ht., radio, PS, PB, air, 1 owner, good condition; 28x24" belt driven window fan, laundry tub, Frig Refrig. 885-4718.

1969 Olds
4 dr., PS, PB, A/C, runs good. $200. Call 263-4482, 1144 Reed Circle Dr.

76 Pontiac Esprit, 6 cyl., PS, PB, air cond., auto., AM/FM stereo, good gas mileage, excel. cond. $2800. 846-4957 after 5:30.

1901 Oldsmobile replica, $750. Call 261-6256 or 268-2562.

'62 FORD FALCON
2 dr., runs good, call 891-6721 after 4 p.m.

'65 CHEV
Malibu 2 dr. hardtop, 6 cyl., auto, PS radio. Near classic $575 Call 888-4464.

67 FORD GALAXIE
2 dr. h.t., 289 V-8, auto., PS, A/C, no rust, good cond., $700, 891-[illegible]

80 MONTE CARLO
4800 mi., $6950 268-6867.

73 LINCOLN
CONTINENTAL MARK IV, very good cond. all power, loaded w/extras $2000. Call 267-9632.

MUST SELL 1978 Gran Torino, call 299-1508 aft. 5 p.m.

'68 CADILLAC
$500, 263-1442

'67 FORD FAIRLANE 500, $200 No rust, good cond., '66 FORD XL GAL. 500, running cond., looks good. $750 or best offer Call 267-5016

72 Buick LeSabre
350, reg gas, AM/FM, fac air $500. Call 268-7552

1976 GMC Sierra Grande, 8 cyl. P.S.P.B., automatic, bucket seats & console Radio, cap. C.B. Hookups & trailer hookup Very clean 268-3222 or 461-5555

1971 Ford Torino Wagon
Auto., PS, radio, 86,000 miles. $795 Call 885-8461.

73 VENTURA, NEEDS WORK. CALL JOE, 891-2425.

1975 Granada - low mileage good cond. asking $2500 1966 Ford truck asking $700 Call 882-8339 after 5 P.M.

WE PAY TOP DOLLAR
FOR UNWANTED CARS
FREE TOWING.
866-2000

70 DODGE TRUCK - 16' insul body w/cooler, excel. cond. $5800 or best offer. ALSO 71 OLDS 98, loaded, 1 owner, excel. shape. Asking $1250 475-3238

76 MG MIDGET - 39,000 mi., white, new exhaust, tonneau cover, $3150 481-8265 or 488-8174

69 Karman Ghia
auto/stick AM. $800 or best offer. Call 268-7552

61 FORD GALAXIE, 4 dr classic, American Graffiti-Mayberry Police car auto. PS. 98 K mi, strong T-Bird 292 eng slushy trans., Lots of rust. SBR! Reliable Asking $179.95 Second owner 846-3987

CARS-TRUCKS

'78 CHRYSLER LEBARON
Org. owner, 2 dr. PS,PB, air, vinyl top, AM radio. $3900. call 866-7350.

'73 PINTO
302 V-8, C-4, 9 inch rear Eldebrock, Holley, accel., traction bars, mags, air shocks, AM/FM, much more. $1300. 1-743-1838

71 MG Midget, parts car, 47,000 miles, $300. Call 889-0853 evenings

'78 DODGE D100
6½ ft. bed, sweptline, 6 cyl stand., 25,000 mi., excellent cond., $3500, call 267-0212

For Sale - $300
1969 Fairlane 500
885-1764

77 DODGE VAN B200, 318 auto., PS, PB, CC, AC, captain chairs, bed, icebox, cabinets. $3700. Call after 5 pm/486-0721 or anytime wkends

64 Ford ¾ ton pickup, 39,000 miles, new tires, mint cond., with Del Ray self contained camper. Call 882-4090

WILL BUY
Wrecked or junked Foreign cars, any model. K&K Auto Service 252-0825 or 475-8543

1979 Camaro
P.S., P.B., auto, V-8, A/C, AM/FM stereo, Dk. brown, low mileage, excellent cond. 891-0112 after 5 P.M.

'72 NOVA, 49,000 mi., org owner replacing this 2 dr., V8 peach, PS, radio, turbo-hydr trans., rear defros. 268-7335 after 6 pm.

'74 DODGE MONACO
Good cond., PS, PB, air, cruise, $575, call 890-2728 after 3 pm.

'74 VW DASHER
4 dr., auto, AM/FM cass., blue ext, good MPG, excel. cond., $1950. Call 231-9409 or 488-4487.

79 FORD VAN - 17,000 mi., sm. 305 V-8 eng., auto., PS, prof customized, 4 swivel rec. flex-steel capt. chairs. Bus.,Prof., Fam. Use. 268-1874, 236-1600.

76 VEGA WGN.
Only 32,000 miles, auto, PS, bucket seats, luggage rack, only $1898. 268-5571

74 MUSTANG ii
Good cond., low mi., $1500 or make offer. 866-3063, after 1:30 pm

Chev. 6 cyl. truck eng., low mi. 250 C.I.D., $250. Call 475-6398

76 Ford 150
ECONOLINE, MUST SELL. Interior sharp, one owner. 882-8189 after 5.

73 Cutlass Salon, 4 dr., 350 barrel, auto. air, PS, PB, elec windows, buckets, AM/FM, 63,000 miles Minor front end damage otherwise good cond. Call 267-5809

1974 Datsun Pickup
4 spd, new tires and brakes, extra rim set, cap, dual gas tank reg. gas. Very good cond. $2600 Call 888-0963

73 Porsche, 914, 1.7 liter, 57,000 miles, excellent cond., 40 mpg $3000 Call 889-0853 evenings

72 CHEVROLET IMPALA - PB, PS, AC. $450 or best offer. Call 457-2037.

72 VW - 2 dr. sedan, $800. Call 846-0434.

LEER 8 FT. WHITE CAMPER CAP WITH LADDER RACKS. 263-2870.

GRILLE BRUSH GUARD with tow hooks for truck. $40 263-[illegible]

73 MUSTANG - 302, 2 barrel, auto., PS, PB, new radials, $1150. Call 885-9793.

69 TRIUMPH. GT6, California car., excel cond 25 MPG $1999 or make offer Call 436-1672

1972 Chevy wagon, PS, PB air, 45,000 actual miles Beautiful condition, in out and running Asking $1600, must see to appreciate. 885-3828

'78 CAMARO
19,000 mi, silver ext.
Auto, AM/FM radio
Air, red int., very clean
[illegible]
891-2571

EXPERIENCED
HAIR DRESSERS

Our new salon is growing. We offer top pay -retirement. Medical - Dental - Vacation Plans & much more. Part time & Full time positions available.

Apply Tuesday - Thursday from 10 a.m.-4 p.m.

J.C. PENNEY
NORTHLAND
AN EQUAL OPPORTUNITY EMPLOYER M/F

OTTERBEIN COLLEGE

Has an immediate opening for Carpenter Grade II. Benefits, uniforms provided.

Apply at 195 W. Park St. Westerville, Ohio

CARS-TRUCKS

78 FAIRMONT FUTURA - 6 cyl., auto., PS, PB, air, AM/FM radio, vinyl top. Excel. condition. Call 890-4665 after 2 p.m.

77 Mustang Ghia, PS, PB, air cond., auto, AM/FM stereo, black on black, red pin striping, wire wheels, extra clean. $3450. Call 882-1761.

1974 Datsun B 210, 4 dr sedan, new tires, 87,000 miles, excel. mechanical cond. Some rust. $1300-Call 885-0342.

79 Pinto, 2 dr, 4 cyl, 4 spd, radio, rear window defogger, 2600 miles. Excel, cond. 476-3232

'68 VW
New paint, just tuned, no rust, $800. 846-6350.

'74 Ford LTD Wagon
Need extra clean second car? Air, luggage rack, $950, call 888-9219.

CLASSIC CAR
1969 4 dr. T-BIRD
Fully equipped, $375
891-7782

'75 CHEVY IMPALA
CUSTOM COUPE. PS & PB, air, stereo cassette, CB, excel. cond., $1500, call 268-4860

TWO 8FT.MORRISON TOOL BOXES FOR TRUCK. $100 for both 263-2670.

1971 Chrysler Newport, P.S., P.B., 4 dr, air cond., new paint, new tires, transmission rebuilt, less than 1 yr. new brakes, call 471-6458 after 6 P.M.

1973 AMC Hornet Matador wagon, excel. cond. AC, P.S., P.B, 2 way tailgate, auto with separate radiator, AM/FM radio $950 or best offer. Call 263-0190.

74 Datsun B 210
4 dr. sedan, new tires, 67,000 miles, excel. mechanical cond Some rust. $1000 or best offer. Call 885-0342.

'74 FIAT X1/9
4 sp., 30 MPG, like new, removable ht, $2800, call 866-4734.

1975 Ford Elite, very good cond., $1600 Call 267-9565 after noon.

'74 El Camino
Low mlg., fair cond., $1295, call 846-2791

For Sale - $300
302 Engine &
Transmission
Good Shape
885-1764

1978 LINCOLN CONTINENTAL MARK V, 23,000 miles will sacrifice Call 263-0521.

Sale by Owner: '74 CADILLAC, excel. cond., real ladies car. Plush int., power throughout, AM/FM stereo, 8 tr. tape, cruise control, tilted whl., $1795 890-4920

MISCELLANEOUS

EXTERMINATING
Roaches? Ants? Fleas? Waterbugs? $25.00 single home Bees? Wasps? Yellowjackets? Carpenter ants? Why pay big company prices? Call End Pest Termite & Pest Control. 861-6940

Garage Sale
Pottery, weller, roseville & hull & McCoy, books, records, ladies bike Much more. Aug. 9 & 10, 9-5, 2844 Audubon Rd

MOVING SALE
631 Northbridge Ct., in Chatham Ridge off Sunbury Rd. Aug 8 & 9, 9-4 p.m.

GARAGE SALE
1564 Sugarmaple Dr., Aug. 7, 8 & 9, 9-5 p.m. Cherry table, tools & many other items

MOVING SALE - 2 dbl. beds, TV kit table & chairs, washer & dryer & misc. household items Call 855-1282 anytime

Hilliard Antique Show & Flea Market
Sun Aug 10, 8 a.m.-6 p.m. Franklin City Fairgrounds, Hilliard, Ohio. 130 inside dealers plus outside Free admission. 75¢ parking fee STOCKWELL PROMOTIONS, 267-8163 & 263-0830

GARAGE SALE
Bikes clothes, furn., rugs. Thurs. & Fri., 10-4 p.m. 232 Matthew Ave., Westerville

We Buy, Sell, Rent & Repair
Sherwood Typewriter
SALES & SERVICE
262-3624
Factory Trained
Smith Corona Dealer

MISCELLANEOUS

PORTABLE COLOR TV with stand; air hockey table. Both items like new. For prices. Call 846-2962

GARAGE SALE
Vacuum cleaner, dishwasher, Hotpoint; 10 x 17 carpet and other misc. household items. Sat. & Sun. 9-5. 436-9810 eve.
1988 Norma Rd.

FURNITURE
If you are looking for good used furniture & hard-to-find items, this is the place. Some antiques & repossessed, come in & browse around, you will enjoy it. 32 rooms to hunt in. HOUSE OF BARGAINS. 5200 Cleveland Ave., between Morse & Dublin-Granville Rds. Open daily 12-7, closed Mon

ALPINE HAUS
1170 Oakland Park Ave.
WORLDWIDE IMPORTS
We specialize in HUMMEL figurines, plates, cards & calendars. Crystal, brass, pewter, candles, china & many other novelties. Open 1-7 p.m. 268-6447 Closed Mondays.

Steve's Used Tires
3629 Cleveland Ave.
475-3818 263-7406

Toro snow blower
Model 1132, commercial, $800. Call 888-1163 after 6.

10 spd. 27" Echo brand, centerpool brakes, new back rim, good cond. Needs minor adjustment. $40. Call 267-5809.

MOVING & GARAGE SALE, Aug. 9 & 10, 9 a.m. - 5 p.m., 3508 Sunny Glen Pl., Maize Rd. at Lenore. Refri., Caloric range, den, furn., kit. tbl. & chairs, ping-pong tbl., various other items

GARAGE SALE
Sat., Aug. 9, 9 a.m. - 5 p.m. Kit. utensils, furn., toys, misc. 349 Brevoort Rd

GARAGE SALE
Thurs., Aug. 7, 9-5, 949 Hillery Rd. Bikes, toys, acquarium, & much more.

GARAGE SALE
MOVING - Aug. 8 & 9, 9-6 pm/6453 Highlawn Dr., off Calgary, Sharon Wds. Infant & child. items, many dance costumes for Halloween.

Hshld. Furn. Sale
Everything must go! Sat., Aug. 9, 10 a.m.-1 p.m. 2182 Indiana Ave

HOUSE SALE
Sofa, matching chair cream, beige, brown; table lamp; auto washer-3 cycle, green; bedrm chest-5 dr., 4ft. tall; twin & full sz. beds: frames, mattrs., & box springs; Reasonable prices. Call 476-2983 after 6:30 p.m.

GARAGE SALE
Sat., Aug. 9, 1209 Aberdeen. 9 a.m. Lamps, hair dryers, laundry cart, misc. items

3 FAM YARD SALE
Toys, hshld. items, Avon bottles & misc. Wed., Thurs. & Fri., 9 a.m. - 4 p.m. 2155 Sprucefield Dr

CONN RHAPSODY ORGAN, 61 note keybrds, self-cont., spkrs., leslie, 25 note pedals, serious student or chapel, excel. cond., $1,000 885-9354 or 262-3338

ANITQUE GLASSWARE, couch, chair, vacumn cleaner, children clothes, winter coats & many misc. items. Thurs., 9 am - 5 pm., 1718 Lynnhurst Rd

JACOBSEN 21" POWER MOWER, w/bagger, 5 yrs. old, $40 Call 882-4745, also antique MacDonalds menu board great for fam rm or bar. FREE

TIFFANY LAMPS
Closed restaurant. Will sell all handmade stained glass tiffany-style, hanging lamps 237-8432

For Sale: REMMINGTON 7 MM MAGNUM RIFLE, 3 x 9 Redfield scope, By-pod lambskin gun case, 12 boxes of brass, call 262-0041

2 FAM PATIO SALE
Sun-noon to ? & Mon 10 - ? Twin headboards, chest of drawers, pictures, vases, oil lantern, jewelry, clothing & misc. 8726 North Ct. off Schrock Rd near Karl

REFRI side by side, avocado. 19 cu ft., Westinghouse w/ice maker, like new, $425; lawn mower, Sears Eager I, w/rear grass catcher, $125. 878-4970 after 5 p.m

MISCELLANEOUS

SWEEPERS
New in carton. Slight paint defects. $33 cash or terms available. 221-4401

GARAGE SALE
Thurs., Fri. & Sat. 10 a.m.-dark. Everything from clothes for the family, tools for the garage, wall decorations for the house, bedspreads, TV, bike, 3 propane gas tanks & much misc 1961 Sears motor scooter, $250 2501 Merbrook Rd., Brookside Est.

WILL PICK UP GOOD USABLE FURNITURE AND APPLIANCES FOR CHURCH USE Call 268-2589 or 262-9185

GENEVA'S
3381 Westerville Rd.
BUY, SELL & TRADE
Call 475-2307

DEAD BOLTS
$27.50 each, 2 for $50
INSTALLED FREE 268-7950
MERRILL'S LOCK SHOP

TERMITES
Moths, Ants, Fleas, Bedbugs Roaches, Waterbugs, Rats, Mice, Termites, Silverfish, etc
Lowell Christman
Pres., G Mgr
Ohio Exterminating Company
1347 N High 294-6311

LARGE DOG HOUSE
Extremely well-built, insulated, shingle roof with overhang. Cedar siding. Will house a large dog. Less than one year old. A bargain at $85. You arrange to move it. Call 891-0848.

NEWLY REBUILT ENGINES - Pinto, 4 cyl. and 69 Pontiac Lemans, 8 cyl. Call 885-2894 after 6 p.m.

General Electric refrigerator, avocado green, excel. cond $175; Antique coke machine excel. cond. $150. 2462 Hiawatha 268-4235

30" self cleaning range, blue velour sofa, antique church pews, antique ice box, 10" Sears table saw, set Harvest gold washer & dryer. Call 890-7721.

27" Drop-in GE Range, $40; 30" hood & exhaust fan, $10; 20' snow blower, $75; Kenmore built-in dishwasher (as is), $10; 885-2856.

BLUE SHORT SHAG CARPET, 3 yrs. old, 13½ ft. x 15 ft. Plus steps and hall. $85. Also matching drapes, 122 in. x 84 in., $20. All excel. cond. 882-8796.

USED CARPET - brown, 12x16 & gold, 12x13, $50; ea.; Glass door fireplace closure, $50. Call 885-4154.

REDWOOD LOVE SEAT $25; two bunting chairs $25 ea.; two cane-back bar stools $30 ea; girls 20" Ross polo bike, $45; & misc. garden tools. All items like new. Call 888-6834 evenings.

BROWN VINYL STRATO-LOUNGER recliner, w/vibrator & heat; Champion air compressor, new, 2 HP w/spraygun; bathrm. sink & 2 GE port. stereos. Call 268-0393

LIKE NEW KONICA AUTO REFLEX T3 CAMERA with F1.7 lens, with Vivitar electronic flash 202, also leather case Call 882-0429

MOVING SALE
Matching sofa & chair (1920's-nice), din. rm. suite w/china, buffet, etc. liv. rm. chairs, table lamps, twin & dbl. beds., fl radio, pictures, misc etc. 457-9429 after 7 or 8 pm.

32 ft. x 21 ft. Esther Williams ABOVE GROUND POOL, 24 ft. x 16 ft. x 4 ft. liner, Sta-rite sand filter/pump. Accessories & chemicals. $895. Call 267-7382

JENN AIR RANGE, two mos old $800. Call after 6, 890-8992

TEAKWOOD DINING RM. OR KITCHEN SET - 4 matching chairs, $200. Call 891-0311.

TORO RIDING LAWNMOWER - elec. start. Call 885-5064 anytime.

KITCHEN TABLE & 4 CHAIRS, yellow formica, $40; metal clothes closet, $15; 2 table lamps, $15; end tables, $5 each, cloth jacket, size 54, 34; 5 pr mens slacks, Size 50, $4 each; 2 [illegible] 258-[illegible]

ANTIQUE CLAWFOOT BATHTUB w/faucets, excel cond, $100 or best offer 268-9194 aft 5 p.m

2 STEEL CASEMENT WINDOWS, 9' x 6', 471-8502.

Multi-Fam. Gar. Sale
Aug. 6-8, 9 a.m. - 5 p.m. 5314 Torchwood Lp W (Forest Pk.) Baby & adult clothing, furn & misc items

YARD SALE
1705 Lakeview, off Cleveland Ave. 1st Time Ever. A little bit of everything. Come & See! Wed Thurs. & Fri., 10-3 p.m

GARAGE SALE
3769 Eisenhower, Aug 6 & 7, 10-5 p.m. Raindate Aug. 13 & 14 10-5 p.m

Patio or Bsmt. Sale
Wed., Aug. 6 only, 9-6 p.m. Slim-gym exercisor, plants, candles, crafts, Avon bottles linens, clothing, lots of misc 3028 Highcliff Ct., Granada Hills Dr., off Blendon Wds. Blvd

GARAGE SALE
Aug. 7 & 8, 9-4. Clothes Galore & misc. items 4966 Shadycrest Rd., Forest Pk. E.

COUCH & CHAIR, good cond., $100; brass plated hdbd., $15, 885-7339.

LAWN TRACTOR, Sears's Craftsman, 11 H.P., 42"-3 blade mower, 42" dozer/snowblade (never used), excel. cond $770 Call 889-1953 aft. 5 or wkends

MISCELLANEOUS

GARAGE SALE
Some furn. lots of misc. hshld. items. 1428 Chesterton Sq. St., Wed.-Sat., 10-6

GARAGE SALE
Furn., misc., lots more. Wed.-Sat., 9-7 p.m., 2824 Beulah Rd.

GARAGE SALE
Fri., 10-6 & Sat., 10-5; Children & Jr. clothing, misc. items. 214 Bellefield (Annehurst Vlg.)

3 FAM. GAR. SALE
3042 Wallingford, just N. of Morse Rd., off Westerville Rd. Thurs., Fri., Sat., 9-6 p.m.

Multi-Fam. Gar. Sale
Fri. & Sat., 9-5, Humidifier, guitar, 2 sets of snow tires, lawn spreader, crank ice cream maker, furn., drapes & dec. rods, children's books, toys & coats, bathrm. carpet. 961 Berkeley Pl. N.

PRICES SLASHED LAST DAY FOR GIGANTIC SALE!
Bedrm furn., lamps, toys, clothing, hshld. furn, table & chairs, lots & lots of hshld. & misc. items. Brand new air cond. (window). Sat., 8:30 a.m.-dark. 1344 Genessee Ave., Everything must go. Cash Only! HURRY! Delivery Avail.

Huge Yard Sale
Furniture, drapes, misc. Aug. 8, 9 & 10, 10-6. 1407 Sunbury Rd. ¼ mile N. Ohio Dominican College

90" GREEN FORMAL SOFA, green velvet sofa, blue velvet chair, aqua chair, 76" coffee table, 26" Schwinn bike, never used. Excel. cond. Call 436-1606 after 2 P.M.

Super Gar. Sale
Aug 7 & 8, 9-5, 5950 Litchfield Rd. (Indian Hills) baskets, antiques, dolls, glassware, books, etc.

Super Yard Sale
Aug. 8 & 9, 10 AM-6 PM. 32 Howard Ave., Worthington, jugs & crocks, Heisey, glass animals, Cambridge, Fostoria, primitives, tools, sleigh bells, oil lamps, Weller, Roseville, beaded purses, baskets, toys, humidifier, stereo spkrs., swvl. office chair, cardex file, 4 whl. cart, 60 x 30; paper cutter 24 x 24; misc. office equip., antiques, other collectibles & junk.

Sample Sale
Salesmens gift & accessory line. 1 day only, Sat. Aug. 9th, 9-4, 1204 Worthington Hts. Blvd. in Worthingview.

1st Annual
Devonshire Community GARAGE SALE
30 families
Aug. 16th, 9-6

Garage Sale
Aug. 6-9, 9-5, 1769 Hansen Ave lovely lamps, furniture, clothing.

Yard Sale
Aug 9 & 10, 2017 Aberdeen Ave., 8 AM-6 PM. clothing, coats & shoes. baby items & misc

Garage Sale
Weds. & Thurs., 9-4. 2633 Blue Spruce Circle, E. of Cleveland N. of 161

GARAGE SALE
Thurs., Fri. & Sat. begins at 8:30. 160 Brisbane Ave., 4 bucket chair backs & seats, patio drapes, wash bowl, chandelier, square dance clothes, size 12. 882-9409.

Garage Sale
Weds. & Thurs. 8-5, hshld items, clothes, old dishes. 5326 Poplarwood Rd

Girls 26" 10 sp. Murray bike, new, Call 891-3532.

LARGE PAINTED CORNER CUPBOARD - brass H&L hinges & lovely drawer pulls. A buy at $150. Call 885-0852.

ETHAN ALLEN 40" round table w/1 leaf, 4 chairs, nutmeg finish. $350. Call 475-3532.

HOMEMADE BAR
& 2 BAR STOOLS
$150 or best offer
866-4047

QUALITY FURN., excel. cond., Dutch Colonial bdrm. set - bed, springs, chest, dresser & mirror, $400. dinette set, Chippendale, table & 4 chairs, $150, walnut Chippendale drop leaf coffee table, opens to 38x48"; White sew. mach., $25; elec. roaster & stand, $15; baby scales, $10; hooked rug, 8x9, $15, runner, $5, clothes racks, chrome, $6 & $9, lamp, brass base, $15, old blanket chest, $10, garden rm. plants & other misc. sm items 885-8478

FOR SALE: SEARS 8HP riding lawnmower, like new, 29" cut, $325 firm. Call 866-0077 after 7 p.m

PUBLIC AUCTION
rear 2711 Morse Rd.
Thurs., Aug. 7 at 7 pm
Antiques, collectibles, old primities 3 pc. liv. rm. suite, 2 modern showcases, TV's, radios, end tables, sm. desk, cherry pump organ, chairs, 30" gas range. Partial estate due in Oak fern stand, stereo, din. rm. chairs, liv. rm. chairs, pictures, picture frames, bicycles, old wheat mowing cradle glassware, oil lamps, figurines, floor scrubber, office chairs, beds, bed frames Box springs - all szs., mattrs. Lots of furn. coming - not listed, too many to list them all. Auctioneer: Owen Strait. 471-7777 or 891-2144 Not responsible for accidents.

Outboard boat motor, 5 hp; wood ladders, 16 ft., ext., power bench grinder; Bushnell binoculars; 7 x 35; Corningware, & misc. articles. 262-8411

MISCELLANEOUS

Lovely 6 pc. bedroom set, headboard, queen springs & mattress, 3 drawer chest, desk & chair, org. cost $800-sell for $500. 261-1223.

GOLD & WHITE FLORAL PATTERN VELVET COUCH, credenza w/mirror, excel. cond., $200-couch & $75-credenza. 891-7799 after 5 pm.

ANTIQUE COVERLET, good colors and condition, $150; Rockwell plate, Leap frog, boxed & mint, $50. Call 268-3614.

Long Stereo, in beautiful solid wood, paid $1000 will take $200; 2 new end tables, paid $70 - sell both for $35, 263-3044 after 4 p.m.

Coldspot 2 door refrigerator, coppertone, 16.5 ft.; Kenmore cabinet model sewing machine, like new. Call 866-9604.

TV's, color port., $89; console $199.
263-2252

PUBLIC AUCTION
rear 2711 Morse Rd.
Sat., Aug. 2, at 7 pm
Dealers Auction. All new merchandise. Deals for everyone. Truckloads of new things. Too many to list them all. If possible there will be 2 storage lots if time permits. Auctioneer: John Ryan 471-7777 or 891-2144. Not responsible for accidents.

$200 REWARD FOR INFO
Medical-physical proof cat murdered, 6/24/80, night, 746 Oakland Pk., lured from hole in screen, belly bashed against near inside post. Only someone knowing back yard well, could have done it. 262-2204.

MOVING SALE
Forest Pk. E., 1858 Tamarack Ct. S. Upright piano, bikes, toys, kids' clothes. THURS ONLY, 9a.m. - 5 p.m.

Sold Country Home - many items, collectibles, pictures, dishes, dolls, lamps, china, furn., vases, planters, books, kit. util. 2561 Howey Rd., between Weber & Hudson. Aug. 9 & 10, 10-6.

Earn Free Hand Woven Baskets by Having Home Basket Party. Call 436-2171.

60 sq. yds. Tan Carpeting & Pad, $80; brown tilt chair, $40; Toro self-prop. lawn mower, $25; Craftsman power mower, $5; Audion organ & bench, $80; 25" Zenith color console, $100; call 882-1154.

Multi-Fam Gar Sale
Draperies, bike, stereo, craft supplies, furn., toys, misc. Fri. 9-4 & Sat. 9-1, 1042 Loch Ness Ave., Olentangy Highlands., off Linworth Rd.

GARAGE SALE
Things that didn't fit after the move - Thurs & Fri., 9-6 p.m., 733 Timberlake Dr., Annehurst area.

YARD SALE
1916 Lehner Rd., 1 blk. W. of Walford, Aug. 8-10, 9 a.m. on, furn., tools, misc.

GIANT GAR. SALE
Gas chain saws, 1-$50, 1-$35; record players; kit. range; breakfast set; lots of misc. items. 9 a.m. to dark, 2141 Elmore, Thurs., 7-Sun., 10

NEIGHBORHOOD GAR. SALE
Aug. 7&8, 9-4:30; 1921 & 1922 Walden Dr., childrens' clothes, furn., bikes, toys & lots of goodies.

OUR 1st GAR. SALE
Aug 7-9, Westerville Baby clothes & items, women's & maternity clothes, headbrds., drapes & rods, & other misc. items. 126 Buckeye St., 9-7 p.m.

Moving Sale
Green Sofa, 90", very good cond., $200; antique green desk, $60; oval table, dark walnut, cont., w/4 vinyl swivel chairs, $200. 891-6238.

Patio Sale
Fri., Sat. & Sun. 2832 Pontiac St., 1 blk N. of Weber.

Fireplace screens, heat disperser, childrens' clothing & tent. 882-5869

Queen mattress & box springs, never used, $110; gas dryer $85; lined drapes 12ft. x 4ft., cost $203 ea. sell for $45; Birch wardrobe, 90 x 46, $65; credenza, 2 drwr $15. Call 262-2088.

Moving Sale
Fri & Sat. Aug. 8 & 9, 9-5. Daltons, Avon, furniture, fabric, kitchen & gar. utensils, misc decorative items, bicycles, toys, clothing, shoes, brass fireplace equip. 5713 Cypresswood Rd. Forest Park W.

Yard Sale
Sat Aug. 9, 9a.m. - 5pm., 3424 Homecroft Dr., N. of Oakland Pk. 1 st. W. of Maize. Two-family sale. Baby items, paneling, storm doors & misc. items.

Big Garage Sale
Thurs. & Fri., 9a.m. - 5p.m. Cedar chest, beds, dressers, lots of other furn., several misc. items. 917 Carolyn Ave

Lots more to sell! Dishes, glassware, sheets, curtains, clothes bonanza. All at reduced bargain prices. Dresser, mirror. 5473 Karl Rd.

GARAGE SALE
Elec. chain saw; elec. heaters; king-size spreads; wrought-iron railing; jars & misc. Fri. & Sat., 10 - 5 p.m., 4986 Shadycrest Rd., Forest Pk. E.

Our First Gar. Sale

INDEPENDENT
MODERATE CONSERVATIVE

CURTIS KERNS

For

State Representative

28 Ohio House District

IN FAVOR OF

- LOWER TAXES
- CUT GOVT. COST
- CONTROL UTILITIES

Pd. for by: C.B. Kerns of the Curtis B. Kerns For State Representative Comm. 2666 Charing Rd., U Arlington

---

MUSK MELONS 75¢ & up

Truck-Load **PEACH SALES**

Freestones for Canning

3 lb. basket $1

While they last. Bring your basket

WATERMELONS

LODI APPLES $5.50 Bu. Box — 3 lb. Bsk. $1.00

GREEN BEANS 59¢ lb.

JUST ARRIVED HOME GROWN OHIO RIVER TOMATOES **Bskt. $1**

FRESH PULLED SWEET CORN

These are direct truckloads from growing areas. Prices good while supplies last

OPEN 7 DAYS A WEEK

Curtis **KERNS FRUIT FARM**

Since 1907 2724 Cleveland Ave. at Weber

ESTATE SALE

141 Nottingham
(old Beechwold area W. of High)
Thurs. Aug. 7, 1980

Antique glass, pottery, furniture, old books, modern furniture, Magnavox color TV, garden tools, kitchen ware, household goods & many items too numerous to mention.

Doors open 9 AM-4:30 PM

No prior sales - Not responsible for accidents.
Owner: Nancy Carter, Birmingham, Alabama

See how nice your car can look

CONGRESSIONAL 99.95 PRESIDENTIAL 179.95 SUPREME 299.95

Maaco AUTO PAINTING & BODYWORKS

Gene Durrant Owner

Northeast 2581 Ferris Rd.
Between Cleve. Ave. and Westerville Rd

476-0170

MISCELLANEOUS

FOR SALE
2 bedroom suits, swivel chair, tilt-back with ottoman, sofa, elec. port. sewing machine, upright Hoover, Polaroid camera, misc. tools. 1638 Manchester Ave.

GARAGE SALE
H.D. trlr. hitch, bookcase, flgd. ping-pong tbl., boys sz 16 lined pea coat, clothes-mens-lrg., bric-abrac. 1971 Mustang-$700; Sat. only, 8 am-5 pm., 5304 Arrowwood Loop E.

YARD SALE
Sat., Aug. 9, 9 am-6 pm. Hshld items, materials for crafts, yard goods & misc. 1201 Sandlin Ave. (off McGuffey).

GARAGE SALE
580 Timberlake Dr., Annehurst., Westerville. Aug. 7, 8 & 9, 10 am-6 pm. Complete Lyman loading outfit, tools, motors, quality clothing, misc., CB Base Ant.

4th Annual Gar Sale
4318 Johnstown Rd., Gahanna, Ohio. 8 am.-5 pm. Sat. only. No reasonable offers refused. 5 pm. - Madness Sale - every thing goes! Partial listing: TV's, stereos, tires, ranges, place setting for 2, vanities, beds & frames, toys, clothing, lamps, mowers, rug cleaner, used cars. Many items too numerous to mention

GARAGE SALE
6028 Darby Ln., off Alpine in Sharon Woods. Sat., Aug. 9, 9 am-5 pm. Childrens clothes, carpet remnants, books & lots of misc

House Plant Sale
From 25¢ up
1025 Loring Dr.

MISCELLANEOUS

CARPET
Area rugs - remnants - serged or bonded edges, all sizes of rugs made to order from our remnants or rolls of carpet. So bring your room or area measurements to our warehouse, late afternoon or Sat. until 3 pm
Roll ends, mulled drops and remnants closed out every week.

RUGS
9x12 to 12x20
from
$39 to $99

E & B Carpet Distributors And Carpet Hut
4038 Fisher Rd.
Between Fisher Rd. & Phillip Rd.
614-272-7725

STORE CLOSE OUT
AUTO ALARM
Instant CB Radio protection, full automatic automobile alarm system. Warns when headlights are left on. Security in seconds
1. Universal-one model fits all makes of automobiles
2. Do it yourself, 30 minute installations, no special tools required, no holes to drill
3. Activates attention grabbing intermittent horn blast.
4. 100% solid state reliability.
$5.00 EACH
Call after 6 pm at 888-8545.

MISCELLANEOUS

GOLD-SILVER
PAYING CASH for Gold Class Rings, Dental Work, Jewelry, Watches, Sterling Silver
Located on Morse Rd.
Ph. 475-2808

FRIGIDAIRE ELEC. STOVE, white, $30; Sears frost-free refri., brown, $50; both for $75. 476-5963.

CLARINET - excel. condition, used a couple of times, $275. BELL & HOWELL MOVIE PROJECTOR, works great, good [illegible] $50. 267-[illegible]

PANTS - SHIRTS - JACKETS - some like new, lg. & X lg. 263-7077 evenings.

5 Fam. Garage Sale
Aug. 8 & 9, 9-6 p.m. 1697 Pin Oak. Baby items, bicycle, instruments, lawnmower, & misc

AIR CONDITIONER, 8,300 BTU, Gibson, fits standard window, cools about 3 rms., runs on 110V, 5 yrs. old, excel cond $100 Call 890-0322

SEARS 6000 BTU Air Cond.; 6 ft. table w/yellow & brown booths. Call 890-6808.

Garage Sale
9-5, Wed., Thurs. & Fri., 1451 E.N. Broadway. Cleaning the garage, little bit of everything.

Electric Yale Load King 1½ ton hoist, 60 cycles, 110 volts, $200. 7 ft. artificial Christmas tree $25 Call 267-9520

Garage Sale
Devonshire - 4 families, 1435 Chelmsford Ct., Thurs., Fri. & Sat 9-5

YARD SALE
Table, chairs, tape player, gun case. Aug. 7, 8 & 9, 9 a.m. - 5 p.m., 512 Park Overlook, Worthington

3 Fam. Yard Sale
Thurs., Fri., & Sat. 9-5. 6422 Deer Ridge Lane. TV, microwave, clothes, toys, baby items and lots of misc. 882-6188.

GARAGE SALE
2598 Linden Ave., 1 blk. E. 2594 Cleveland Ave., off Linden Place, Aug. 2-10, 9 a.m.-5 p.m

Antique
Farm Horse Harness includes heavy chains. 15 different items.
All for $23.00. Call 885-5948

GARAGE SALE
Fri. 5 pm to 8 pm
Sat., 9 am to 4 pm
2064 Sumac Dr., (off Maple Canyon Dr.)

GARAGE SALE
6022 Paris Blvd., North
Wed., Thurs., Fri., 9-6
Bed frame, clothing, dishes & misc.

MOVING all quality & cheap Twin beds $15-30, lamps $5-15, 19" B & W TV $30, 25" RCA color with AM/FM & record player, sofa & chair, mirrors, ETC & Misc 457-9429 evenings

Sunray 30" gold stove, $100. Call 263-2206.

Garage Sale
50-70% off new jewelry, wholesaler going out of business, misc. hshld items. 2867 Cooper Ridge Rd Thurs Only 10-6

Oriental rugs, Early Am couch, $25, 36" round cocktail table, $90, antique chest, $60, desk, $25, much more 888-4287

GARAGE SALE
142 Electric Ave., Westerville. Sat. & Sun. Aug 9 & 10, 9-4 pm., clothing - infant thru adult, baby access., winter coats, 12" tires & rims

MISCELLANEOUS

Port. Color TV, $95, mini-bike, $75; accordian, $85; Opal parts, Bucket Seats, $40. 475-9497.

GARAGE SALE
Fri., 8th. 10-3: Everything must go in this one day sale! Nothing over 25¢ - Hshld., clothes, misc., 1481 Fahlander Dr., N.

OPEN HOUSE SALE
Hummels, Goebels, Furn., antique Vic loveseat & chair, collectibles, Noritake China, (Chaumont). Valley pool table, RCA console TV/radio/record player comb., GE secy. stereo, Ger Steins, lamps, M.T. coffee table, clothes, train sets, lg. set of Avon dec., lots of misc. 78 Buick Lmt. Park Ave., loaded 15,700 mi., 1880 Ormond (betwn. Ferris & Cooke, off Dresden) Wed. thru Sat., 10-7.

GARAGE SALE
Variety of items. 10:30-4 pm. Sat., 1508 Aberdeen Ave.

YARD SALE
Fri., 12-5 pm., Sat., 9-5 pm., 2665 Sherborne Crescent. Hyde Park at Morse & Westerville Rd.

MISCELLANEOUS

USED LUMBER
2x6, 2x4, planks, 1"x6" oak boards, approx. 80 long pcs., entire lot $75. call 267-4062.

Gigantic Garage Sale
Thurs., Fri. & Sat., 9-5 5439 Willowwood Rd., Forest Pk W Furn., child. clothes, stereo, much misc.

BUMPER POOL TABLE, like new, $95; 17" port. b/w TV, $25; misc. items of clothing, 475-4806.

MOVING - MUST SELL 30" CALORIC Dbl. oven elec. Range, avocado, excellent cond. $250. Call 882-6193 or 882-1860.

FLEA MARKET
Northland High School
1019 Northcliff Drive
Sponsored by
P.T.A.
Sat., Sept. 6, 10 am-4.30 pm
Space & Table Rental, $10.00
Call Today!
885-8088

Last Time Offered!
7 foot Pool Table, $60 old time bathrm. Pedestal lavatory, $125. Will Del. in news area. 267-2898

YARD SALE
2853 Lakewood Dr. in Minerva Pk
Fri., Sat. & Sun., Aug 8-9-10

Garage Sale
2066 Ferris Rd., Aug. 7, 8 & 9 dng rm outfit w/buffet, & 6 chairs, plus many other various items.

Garage Sale
1917 Ferris Rd., Thurs - Sun. 10-7, clothes, hshld, misc. hand tools, 13" tires, 2 stoves, 2 dishwashers, laundry tub. 1963 Valiant

PATIO SALE 1325 Pershing Dr. 10-5, Aug. 8-9, Misc. hshld items, football equipment, baby clothes, toys, etc Rain date, Aug. 16-16

MISCELLANEOUS

Refrig./freezer, side by side 21 cu. ft., avocado, Hotpoint $425 Call 885-7527 after 5

Garage Sale
Aug. 7-9, CB & equip, camping equip macrame. Don't miss this one 2684 Bretton Woods Dr

Air cond., Westinghouse, 5,000 BTU, dining rm suite, walnut carpet, green, 13x15, stereo stand, coffee table, lamps, drapes, misc 891-3068

GARAGE SALE
3 Fam Clothes, hshld., & 1 fam attic treasures 2831 Homecroft, 1st St E. of 71 off Weber, 9-9 Sat & Sun.

REALISTIC STEREO COMPONENT SYSTEM Excel. cond., brand new needle $150 Call 267-0739

Bicycle, vinyl cartop carrier, Philco clothes washer, polelamp table lamps 6820 Bowerman E., 885-0816

Great Grand Gar. Sale
TV's, bicycle, stereo, clothes Avon dishes some furn., 40 yrs of stuff & hidden treasures, 9 am-9 pm Thurs-Sat. 800 Oakland Pk. Ave

Litton microwave, $100, refrig., $60, TV stand $5 wool braided rug $20, Avon My Pet & Plates,- also car other figurals & bottles. All full. Call 263-3555.

Garage Sale
Aug 9 & 10, 10 AM-9 PM, misc items, misc lights, toggle switches, typewriter 1276 Seaton Lane

Sharon Woods - 9 Fam. Court Sale
Aug 8 & 9. Car, furniture, toys childrens clothes, appliances, and lots of misc 9-2 Fri. & 9-? Sat. Deer Ridge Lane (off Meander) CASH ONLY

Washer, Hotpoint, heavy duty beautiful $110, Dryer-Norge green gas, works great, looks great! $110. Call 882-6409

MISCELLANEOUS

Store Closed Out
Brand new Citizens Band converter model CB-10. The sparkomatic CB converter enables you to receive both AM and all 40 CB channels from your AM radio and antenna $6.50 each Call after 6 P.M. - [illegible]5

Garage Sale
Camper refrig., cameras, bar & stools, calculator, antiques four hole laundry stove & water heater oak wash stand motorcycle tires, 1972 Ford ¾ ton truck, much more 1813 Brookfield Rd Thurs. Fri & Sat. 9-7

For sale Litton minute master microwave oven, cook & defrost cycles, 28 minute timer Also stand on casters, with large storage space Must sell Won't fit new kitchen 890-0888

BATTLE OF THE BANDS
Country Jubilee
Sunday August 10
Net proceeds for Muscular Dystrophy--Admission $2.00
Featuring
J.D Summers & Southern Comfort
Nashville Sound
New Grass Station
Josie Wells
West Texas Highway
Rusty Nails
Special added attraction. John Pond
Plus many, many, more! 1:00 p.m. till 2.00 a.m. Country Jubilee 3497 Cleveland Ave., Northern Lights.

Garage Sale
Aug 8 & 9, 10-4, clothes, toys, tires (2) books, aquarium, life preservers, tape recorder & more CASH ONLY 306 Abbot Ave., Worthington

Garage Sale
Accordion door, bedspreads, drapes, dishes, 15" S.B. tires, clothing, Magnavox B & W 14", elec. motor and numerous hshld items 1638 Manchester Ave Aug 8-9, 9 AM-7 PM

MISCELLANEOUS

COMO BIKE SHOP
CONCORD-RALEIGH-BMX BIKES
FULL LINE OF QUALITY ACCESSORIES
FAST, RELIABLE REPAIRS ON ALL TYPES OF BIKES.
TUNE UP WITH WHEEL ALIGNMENTS
JUST $19.95 plus parts
M-F-10-7 SAT.-9-5 — 3321 N. HIGH 263-8262 — MC/VISA LAMP REPAIRS

MISCELLANEOUS

YARD SALE
2983 Cleveland Ave., corner of Eddystone & Cleveland Sat & Sun., beginning at 11 AM. Avon products, stereo, radial arm saw, antique radio & record player, bench press & weights, clothes, & misc items

Garage Sale
Open on Aug. 9, 10, & 11 from 6 AM-7 PM on 1667 Norma Rd stereo, car radios, king size headboard, childrens clothing records, all misc items & soap products

SERVICES

Automobile Tune-Ups
$15 Plus Parts Will do work at your home or place of business Eve & wkends Also LIGHT HAULING 475-1603

Experienced Piano Tuning
Reasonable Rates
Call 885-1348

GENERAL HAULING
Trash removal, garage wrecking, tree service, basement, attic & garage cleaning. Free estimates Call 299-8842 or 299-2113

SERVICES

SEAMSTRESS - will make drapes (up to 60") - Vane & Campers too; Hems; Zippers; Coat Linings. 263-7077 evenings.

TV SERVICE
FREE IN-HOME EST.
NO SERVICE CHARGE
Expert Guar. Work
[illegible]

Don Compton Roofing & Siding
294-5776 263-8153
House & Apartment, pop bottles, old rags, old clothing, old furniture (newspaper must be bundled) WE PICK UP FREE! Trash removal - reasonable Terrell or Teresa, 268-5459 or 263-3807

Custom made hanging tables, lampshades, window shades, throw rugs, wall hangings, plant hangers, pillows, afghans, kitchen and bath accessories. Let Creations Unlimited help you decorate your home, shop or office. Call 267-6308

Sewing Machine Repair
ALL MAKES
Free Estimates
31 Years Experience
Phone 882-0143

Service Directory ... bringing good business together.

846-7750

ACCOUNTING

Accounting & Bookkeeping
For individuals & small businesses. Payroll, business taxes, bookkeeping, Marilyn Poe [illegible] Exp. Call [illegible]

ALTERATIONS

CARR TAILORING CO.
Expert alterations-Men & Women's - Quick service-
885-2737
5473 Karl Rd.

PROFESSIONAL SEAMSTRESS
Will do alterations, tailoring & mending on all clothes One day service Worthington area 436-5114

APPLIANCE REPAIR

Kingshill Appliance Repair
ALL MAJOR APPLIANCES & AIR CONDITIONING
Factory trained technicians.
All work guaranteed
882-6409

BLACKTOP WORK

Blacktop Work
Immediate Service
Good Materials
Fine Workmanship
Free Estimates
262-2563 268-4973

G & G BLACKTOP
New, recapped & extensions
Driveways sealed
Free est. - lic. & bonded
471-6499 or 267-3208

GREEN-ROE BLACKTOP SEALING
Residential & Commercial
268-5913 261-8977

BLACKTOP SEALING
Small patching. Recapping & New Driveways Licensed and bonded Free Estimate
Call anytime 267-9519

CONCRETE & CEMENT WORK

CEMENT WORK
Walks, Steps, Patios, etc
No job too small Free Est.
Licensed Bonded & Insured
R. L. Bando 846-0514

CEMENT WORK
Patios driveways sidewalks
Call for FREE ESTIMATE
Licensed & Bonded
Call Joe Mara
20 yrs experience
471-7022

SAMMIE DIXON
Masonry & Constr.
Cement & Blocks
CONCRETE sidewalks, patios and driveways New & repair Free Est
475-1261

Masonry & Repair Work
Concrete, brick block or stone Fireplaces patios, or foundations Call Bob 267-8178 evenings

Cement Work
Floors - Patio - Porches
Driveways - approaches & sidewalks New & repairs. Licensed & Bonded Free Estimate
Olympic Cement Cont.
263-1786 Call Anytime

Cement Work
Driveways, patios, sidewalks
Free est. F. Fredrick
476-0447, aft. 6 p.m.

NEED?
PATIO
DRIVEWAY
TOPSOIL
LIGHT HAULING
ALL-AMERICAN CONCRETE
After 5 p.m. & weekends
882-2944 or 890-7146

FOOR BROTHERS
Cement & concrete
Sidewalks driveways patios steps Free Est. call 891-7332

PAUL'S CEMENT WORK
Free Est. Insured, licensed, bonded, Driveways, patios, sidewalks, steps
10x20 Patio $425
Incl. Labor/Materials
846-4080 after 5

FENCING

Chain link fence sale
42" 11½ ga. $2.10 ft installed
Gates & terminal post extra
Minimum 75 ft J.E. Syar Fence Co 890-6230

GENTRY FENCE CO.
Fencing installed & repaired
Free Estimate
888-2740 965-1878

HEATING & COOLING

LARRY'S Heating & Cooling
LIC.-BONDED-INSURED
Heat Pumps our specialty
All Brands
10% Disc. to Sr. Citizens
24 Hr. Service
846-6653

HAULING & MOVING

Light Hauling
Clean Up of Any Kind
& Tree Trimming
(Free est.) 475-9830

HAULING
Topsoil, sand and gravel, also light trash hauling jobs. Free est. Reasonable 262-7174

MOVING?
We're dependable & experienced Reasonable rates Free Est Jerry 263-4635 or Jim 882-4528

GILBERT HAULING
Top soil, gravel sand All type rubbish Garage cleaning tear down old garages & haul away tree cutting & hauling Commercial lawncare 476-1689

Hauling Of Any Kind
Garages & basements cleaned
REASONABLE RATES
267-5391

HOME IMPROVEMENT & REMODELING

YOUNG'S SIDING AND ROOFING
3436 Dresden
Alum. & vinyl siding
Replacement windows
Vinyl & alum. GUTTERS
Custom made awning
Lic. Bonded, Insured
Free est.
263-8017

REPLACEMENT WINDOWS
STORM WINDOWS & DOORS
C R W SALES
For free est call: ofc 236-1985 or 236-0376

Ceiling Stippling
Insured 267-9716
Kelly's Decorating Service

Bob Jackson Services
Ext & Int. Painting Roofing Jobs Basements cleaned deodorized & Thorosealed A-1 References Provided. FREE EST 475-6009

COMPLETE Remodeling
BATHROOMS AND KITCHENS
Formica, Linoleum, Ceramic Tile
THOMAS FLOORS
263-2082 885-1336
2701 McGuffey Rd

LOW, LOW RATES
Roofing, painting bars, bathrms kitchens, fam rms, gen maint & many other things Just Ask 237-1552 or 297-1451

Plumbing & Electrical Work
Or replacing, also carpentry Call 476-1862 after 5 pm. Mr [illegible]

Basement walls, Damp & Dingy?
Let us seal & beautify with Thoroseal 10 color chart. 15 yr. exp Bonded & Lic Free est. Call 882-0418

etc....
The Home Improvement People-and More
Room additions, bsmt finishing, remodeling
891-4139 or 891-4155
Visa & master charge welcome

DEAD BOLTS
$27.50 each, 2 for $50
INSTALLED FREE 268-7950
MERRILL'S LOCK SHOP

Bath Ceramic Wall Tile
Regrout, repair, replacement.
Call Don Ballard
SCRUBA DUB 262-9816

KITCHEN REMODELING
You Save ...$... by having your cabinets refaced w/formica rather than replaced New Drawers & Door Fronts Counter Tops Sinks Faucets New Cabinets Vanities
LIC.-BONDED-INS. REF.
Call John Meinhardt for Free Est. - 92, 275 0351, After 6, 846 8376

Custom Home Improvement
Replacement windows
20 year warranty
Roofing & Siding
Storm windows & doors
FREE EST. 267-9351

SAVE $25
We will install a Ceramic Tile Bath 4 ft. high above tub area
$104.00
Completely installed
ABC Ceramic Tile Co.
882-8773

Gutters Cleaned-$10, Hauling Building Removal, Tree Service Roofing-$55 per sq
BLUE DENIM 265-7208

GUTTERS
Cleaning & Minor Repairs
882-1870
Work Guaranteed

STUCCO, PLASTER OR DRYWALL REPAIR
Ceiling or Wall texturing avail.
Reasonable prices 459-5874

ROOFING PAINTING
Metal Work. Carpentry. Gutters, Spouting. Patios Built
George Hall Contractor
Since 1960 889-1451 Powell

REMODELING & MAINTENANCE
Rec. Rooms, wood decks & screened-in enclosures, storm windows & doors, attic fans, kitchen cabinets
Painting Int. & Ext.
Licensed & Bonded
DON ROWE
(Local Call)
927-5168

LAWN CARE & LANDSCAPING

JACK McGEE'S TREE & LANDSCAPE Service
Trees, Evergreens Shrubs Topping, Trimming Grooming & Removal
Free Estimate
Fully Insured
263-9035

A-ACCURATE TREE SERVICE
20 Years Experience
All phases of tree care
Reasonable, reliable, Responsible
299-1062
Insured Free Estimate

Yardwork & Thatching
Trees trimmed & removed & what have you
Herman Dillon 475-1745

CUSTOM YARDWORK
Professional quality yards, lots mowed, trees trimmed. Landscaping. Free estimates. Call Mark Davis 471-9837 evenings 885-4345

LAWNMOWER REPAIR

RAPP'S POWERMOWER REPAIR
2721 Minerva Ave.
891-9854
Pick-up Delivery Avail.

MISC. SERVICE

Bob Jackson Services
Window & Wall Washing Garages & Attics cleaned A-1 References Provided FREE EST 475-6009

PAINTING & PAPERHANGING

PAPERHANGING
Int. painting. Prices reasonable Refs Check with us before buying wallpaper any other place 261-6791
Interiors Unlimited

PAINTING
Reasonable Reliable Professional Painter, 6 yrs. experience Free Estimate Call Ron Leach at 846-1346 or leave a message at 471-4812

Int. & Ext. Painting
Shingle roof, driveway sealing bathroom & kitchen tiling Quality work Call Jim 263-6704

Custom Interior Painting
Get your painting taken care of now We repair drywall & plaster Exp & ref Free est & pride Call 7 days 436-7511

PAINTING
Interior-Exterior
25 yrs exp Free Est Licensed, bonded & insured
Richard Lewis 475-9384

Painting & Roofing
Clean Gutters, $25-$35
New roofing & painting.
Also repair work, slate
Call anytime. Gary 497-1094, Tim 491-8607.

COLEMAN & COLEMAN Wallcovering Service
We hang it all
Fine Quality Work Since 1939
Reasonable rates-Free estimates 846-6858

PAINTING
Quality Dependable Painting
Guaranteed Satisfaction
DAN BEATY
274-1803 443-2429
Paperhanging

PAINTING & PAPERHANGING
James Lowry Paint Co.
CUSTOM INTERIOR
EXTERIOR PAINTING
WALLPAPER REMOVAL
LIC. BONDED-INSURED
REF. FURNISHED
262-4952

DeClouet & McKenze
Painting Contractors
TEXTURE CEILING
Int. & Ext. Painting
Exp. - Free Est. - Insured
Call 882-3890

THE PAINTING CO.
PAINT & DECORATE IT PAYS!!
Satisfaction Guaranteed
Res & Comm., Int. & Ext
262-1925

PAINTING
Home Repair
Interior & Exterior
We stick it to the walls not to you
262-7620 276-4002

PLUMBING

RAYNARD'S PLUMBING
Complete plumbing service.
Insured 1-967-5740 Johnstown or 267-9150.

Ralph Limes PLUMBING
Repair Work
Gas Lines
Water Heaters, etc.
31 yrs. Northeast Area
846-0411

Bill Ledsome & Sons Plumbing
471-1329 (Office)
237-1251 24 hr. emergency
Specialists in complete Plumbing repair work
Gas & Drain repair

ROOFING

ROOFING REPAIRS
We also do small jobs
Leaks-Flashing-Gutters, 15 yrs experience. Insured For free estimate call 451-4944 days or 471-0109 eves

NOE ROOFING
NEW & REPAIR WORK
Residential, Commercial, & Industrial
ROOFING AND GUTTERS
SLATE, TILE, ASPHALT
Work Reasonably Guaranteed
NOE ROOFING
475-4741
3429 Cleveland

Billy R. Conner Roofing & Gutters
Repairs & Chimney Work
Free Est
Work Guaranteed
882-9143 or 262-9176

NORTHLAND Roofing & Services
For your very first and foremost need.
A GOOD ROOF OVER YOUR HEAD
When it starts to look bad it's GOING to leak.
Prevent costly service calls & inflation
Free Est Written Guar
R.A. "DICK" MERCER
YOUR NEIGHBOR-I CARE
888-1587

M M ROOFING
Gutter Work, Chimney Work
Spouting
Work Guaranteed
FREE ESTIMATES
267-3821 or 299-6771

P.M.S. Roofing Inc.
Bonded & Insured
Free Estimates
235-1218 ask for Pete

John E. Kemp Roofing
Roofs-spouting-hot asphalt
Reroofs a specialty
Free estimates - 471-4874.

SEWING MACHINE REPAIR

SEWING MACHINE REPAIR
All makes, 24 hr. service. Clean, oil, adjust in your home. $9.95. 1 yr. guarantee on all repairs Call 890-5296

TOPSOIL

TOPSOIL
GRAVEL AND SAND
CALL MR TOMLIN
262-7174

Bobcat Grading Inc.
Residential Grading
Small jobs our specialty
436-1686

TV SERVICE

TV SERVICE
RAY DENIG TV
890-5719
We buy & sell used TV's

TYPEWRITER REPAIRS

TYPEWRITERS
Typewriters & Adding Mach. cleaned, oiled, adjusted. Free est. on repairs. Free pickup & delivery Call Bob at 885-9823

WATCH REPAIR

DIAMONDS WATCHES
Complete Repair
Ralph's Jewelry
1767 E Dublin Granville Rd
891-0167

YOU'LL FIND IT IN THE CLASSIFIED

THE NEWS — READ ALL ABOUT IT!

Whether you are BUYING or SELLING!

Linden - Northland
Westerville - Worthington
Reaching 58,700 homes each week.

Use the form provided below, or call:

846-7750

DEADLINE FOR ALL PUBLICATIONS:
Monday - 6 P.M.
Write Your Classified Ad Plainly In Space Provided

1 LINE
2 LINES
3 LINES
4 LINES
5 LINES $2.00
6 LINES $2.40
7 LINES $2.80
8 LINES $3.20

Amount Enclosed $_____

NAME
ADDRESS
CITY
PHONE ZIP

MAIL TO: THE NEWS
P.O. Box 24009
Columbus, Ohio 43224

846-7750 VISA

AUG 1980

JUST LISTED

Great starter home for only $19,900! Two bedrm. aluminum ranch w/range & refrigerator. 1½ blocks south of Oakland Park. Garage w/workshop, home in good condition - ready to move in! FHA/VA buyers welcome. Call today! SAM BELL. 890-7900 or 882-4818

SAVE $100/MONTH

Keep your mortgage payments low by picking up the 9% loan assumption on this attractive Forest Park home. Four bedrms., din rm., family rm w/WBFP. Lots of amenities, excellent terms. Ask for DIANE BLACKWOOD 890-7900 or 882-0988.

FIX ME PRETTY!

and you'll have a large stucco & stone two story w/a little over ½ acre of land. Twill be a lovely family home or a good 2 family. NEEDS WORK! $32,000. Call NANCY DU BOIS 890-[illegible] or 882-[illegible].

OWNER FINANCE

Maize Road - 1½ story w/3 bedrms., large liv. rm w/WBFP, full divided basement, large 3 car garage, make nice shop, insulated, storage overhead, and has gas. Also VA & FHA financing - $45,900! Call RUSS HALLER 890-7900 or 885-0851.

BEAUTIFUL COLONIAL

You must see this quality home by Don Gardner, Builder. Four huge bedrooms, large dining room w/bay window, family rm. w/french doors & WBFP. [illegible] 90's - Westerville's Spring Grove. Call LIZ KOEPLIN 890-7900 or 764-5860.

MID - 30'S

Very attractive condo with lots of amenities. Spacious 1-car garage, fireplace in liv rm, dining area w/sliding glass doors opening to elevated wood deck. Extra storage in attic, economical gas heat. Ask for CRAIG HERZOG 890-7900 or 457-4768.

LOW 40'S

Lovely 3 bedroom, 1½ bath CONDO in great location. Basement & patio. Pool & party house. Possible loan assumption. To see, call LIZ KOEPLIN 890-7900 or 764-5860

CONTEMPORARY LIVING!

Spacious CONDO with WBFP - huge bdrms., 1½ baths & fam. rm. Every comfort for your leisure living. Enjoy your evenings - Don't mow! DIANE BLACKWOOD 890-7900 or [illegible]

NORTH OF 161

Lovely 3 bedrm., 1½ bath CONDO with full basement. Separate dining room. All kitn. appliances. Earthtone carpet (one year old). Some wallpaper. Unit is situated so there is privacy. $39,900! NANCY DU BOIS 890-7900 or 882-[illegible]

NEW LISTING

Colonial 4 bedroom, 2½ bath 2 story home in Westerville. Custom built by Don Gardner. Still time to select carpet; fixtures. Walk to school & pool. Won't last long at great price of $87,900! LIZ KOEPLIN 890-7900 or 764-5860.

OLENTANGY HIGHLANDS

Private patio & professional landscaping along with a gorgeous colonial makes this an ideal home for the executive family. Large four bedrooms, 2½ baths. Professionally decorated. LIZ KOEPLIN 890-7900 or 764-5860.

JUST LISTED

Many fine features in this 3 bedroom maintenance free home in Karl Meadows. Gas heat. A/C, 1½ baths, family room w/built-in beer tap, large landscaped yard w/fence & trees, extra large patio w/gas grill. Priced high $40's! Call now to see - BARB HAYS 890-7900 or 846-0358.

Calhoon company REALTORS **890-7900**

BEAUTIFUL OLDER HOME

Priced in low $40's. This home has been kept by Mrs. Clean. Features large entry foyer; 3 bedrms., 1½ baths, updated kitchen, 1 car garage, 2 fireplaces & bay window in dining rm. A must to see!! Janet Engberg. 885-4322.

STILL LOOKING FOR FANTASTIC LOAN ASSUMPTION??

It's hard to find a lovely home in good neighborhood with an 8% loan assumption. This home has dining rm.; family rm. w/WBFP; 2 car garage & 4 bedrooms. Also has fenced yard, central air, patio & more. Janet Engberg. 885-4322.

CLINTONVILLE 2 - FOR THE PRICE OF 1

Large family home—3 bedrms., 1 bath, formal dining room, WBFP, spacious kitchen completely updated. Smaller 4 room house on back of lot that rents for $115 month. Call today! Jan Engel, 891-7703.

WESTERVILLE

Immaculate one owner home offers 4 bedrooms, 1½ baths, family room w/WBFP, 2 car garage, wood deck, Chemlawn treated yard plus much more. Call today for more! Jan Engel, 891-7703.

SQUEEZING PENNIES

This older 2 story has charm and spaciousness. 3 bedrooms, 1 bath, basement, fenced yard, and only $23,000 FHA/VA. Jan Engel, 891-7703.

EXCITING

As you go through this home you will become more and more excited about how interesting it is. Once you come in it gets unusual. The very spacious entry foyer reaches up to a beautiful living rm. with cathedral beamed ceiling & a floor to ceiling stone fireplace. The family rm. also has a wall-to-wall stone fireplace. Many, many extra amenities. Janet Engberg, 885-4322

FHA/VA

In Westerville—3 bedrooms, 1½ baths, 1+ attached garage, full basement. Perfect starter home with all the appliances. Jan Engel, 891-7703.

4 LEVEL SPLIT

Take price reduction or select new carpet in this 4 level split in convenient Northend, 4784 Bourke Rd. Pretty setting, three bedrooms, 1½ baths, dining room, FHA/VA. Mid $50's. Call: 890-2058, Bob Burkholder

Century 21 **E. A. Slane Realtors 891-2046**

LOAN ASSUMPTION

08328 - Maintenance free 4 bdrm brick on quiet, friendly street. Remodeled interior, large yard close to bus lines and shopping. Call today! BARBARA WYRICK 471-7370 or 890-6343

THIS COZY RANCH

08125 - will surprise you. Great starter single or retirement. No Money down with work equity. Only $25,300. Double lot. Good area north. REBECCA WINKLE 846-6045 or 890-6343

LOVELY REMODELED

02142 home with Florida room plus rec rm with full bsmt. Maintenance free home, great starter home or retirement. Call MARTY BONECUTTER 877-3414 or 875-2327

ASSUME LOAN

02134 - or FHA/VA financing is available on this cozy 3 bdrm aluminum ranch home with bsmt & 2 car gar. Great starter home and immediate possession. Lower 30's FHA/VA with Homegard. DIANA TRIGG 882-6370 or 875-2327

EASY LIVING

08354 - Inground pool in lovely backyard with grill off charming Florida room. 1½ story, 2 or 3 bdrms., bsmt., rec. room with bar. Central air, to see please call GREG LEE 436-6283 or 890-6343

CALL **SAXTON Real Estate** **890-6343**

SERVICES

Painting
Int./Ext. Reasonable rates. For free est., call 890-4958, 267-7576.

INTERIOR PAINTING
$30 per average sz. room
SATISFACTION GUARANTEED!
[illegible]

PAINTING
Interior & Exterior
Free Estimates
Call [illegible]

Will do sewing for groups (choirs, singers, play actors, models, dancers, cheerleaders, majorettes, wedding parties, etc.). Also for individuals. Reasonable rates. Call 267-6208

TJ's PAINTING
Quality house painting, inside and out. Reasonable prices. Free estimates. 471-8852

E & M PAINTERS
Interior, Exterior
Ceramic Tile Work
Also Window Cleaning
Call after 4 pm 436-[illegible]

GARAGE WRECKING
FREE ESTIMATES
CALL 299-2113

BOATS-MOTORS

16 ft. STARCRAFT
Wood v hull, 80 HRP, trlr., fish or ski, all ski equip., $1500, 267-5277.

CAMPERS-EQUIP.

18 ft. Corsair self-contained, excel. cond. 890-6627.

Mallard Travel Trailer, 16 ft., excel. cond., almost new tires, stove, sink, refrig., furn., sleeps 6; 73 CHEV. Monte Carlo Landau, 263-1417. Call after 4:30

73 Vega travel trailer, 24 ft., excel. cond., sleeps 8, stove, refrig., furnace, self contained, 2 dinettes. Lots of storage, call [illegible]

76 MARATHON 29 ft. 5th WHEEL CAMPER - like new condition with air conditioning, twin bds, refrig. A real beauty. Has not been used for 2 years. ALSO 1975 4 DR. GMC PICK-UP with air conditioning and complete tow package, only 37,000 mi. Price for both $13,000 or best offer. Call 235-0402 evenings.

73 PLEASURE MATE - Fold-down Camper w/stove, ice box, sleeps 6. Good Condition $950. Call Andy Schut, 267-9976 days, 235-0402 evenings.

RV STORAGE
194 County Line Rd., Westerville. Call 882-1511, ask for Bev.

MOTORCYCLE

1978 Suzuki 750, mint condition, extras $1500 or best offer. Call 882-4920 after 6.

74 SUZUKI TS 125 - good condition. $375. 261-6609.

'73 SUZUKI
DIRT BIKE, $200, call 263-2379 before 3 pm.

'78 KTM 250
Fox shocks, $800, Somerset, O. 1-743-1838.

77 SUZUKI 750 GS, approx. 850 mi., $1500. 888-0077.

'74 PENTON 125
Trials, $300, Somerset, O., 1-743-1838.

RENTAL

TWIN SINGLE
3214 Shasta 3 Bedrms
Large Bedrms 28 ft living rm. 1½ baths, carpeted, entrance foyer, dishwasher, central air-condition, garage, fenced yard. 1 year lease $350.00 per month $200.00 deposit 431-0030 or 885-[illegible]

Nice lot for R/V at Hidden Lakes near Mt. Gilead, only 45 minutes from Cols.; water, electric, 24 hr. Security, pool, tennis, club house, by private owner 882-0572.

Northeast near I-270
Twin Sgl., 2 bdrm., range, refrig., cpt., A/C, patio, 1½ baths, gar., full bsmt., $295. 846-9453 eves.

Sleeping Rm. in private home. Kit. privileges, free parking, middle aged woman preferred, $24 per wk., call aft. 1:30 p.m., 475-8304

HALF DBL.
2 bedrm., on E. 23rd., $135 per mo., 476-3535.

FOR RENT
Executives home in lovely Forest Park East - 4 (possible 5) bedrooms - 2½ baths - 2 car att. garage. Large wooded lot - many delightful extras. Call PAT DENNIS 471-8600

WESTERVILLE
Beautiful Fam home, 4 bedrm., 2 baths, CA, fam. rm., WBFP, dishwasher, carpeting, fenced yard. $525 mo. Call 882-1464

Northeast
Cozy 1 bedroom, carpet. $161 2722 Westerville Rd. Manager 262-5229 Classic Real Estate 291-2224

NORTH
Quiet
Two bedroom apt in quiet residential neighborhood. Close to business, shopping & schools. Mr. Jay, 237-5294

PRIME LOCATION - Sinclair Rd N. Small & large storerooms, suitable for all types of businesses. Very reas. rent 885-7193

DELUXE TWIN SINGLE, 161 & Maple Canyon area. 3 bedrm split level, carpeted, applics., 1½ baths, lrg fam rm, attch. 2 car gar. Gas heat, CA, fenced yard, $325 mo., 1 yr lease & security deposit. No pets, refs. Avail. Sept. 13, call 436-2193 eves. or weekends

For Rent By Owner
Single ranch home, liv. rm, country kit., 3 bedrms., bath & a half, fam rm., WBFP, 2 car attach gar w/elec opener, slate & mirrored foyer, full bsmt w/w carpet, CA, new gas furn w/elec filter, disposal, elec range, fenced-in back yard, immaculate, 12 yrs old, $500 mo., $250 deposit & refs. 885-8525 between 5 & 10 p.m.

BEAUTIFUL 1 & 2 BEDRM UNITS. Adults only, no pets, elec. appls., gas heat, w-w carpeting. Call 299-6238 for appt.

$$$$$$$$$$$$$

McCORKLE

INCREDIBLE VALUES!!!

MOVE BEFORE SCHOOL

We can guarantee the sale of your home before school starts. See our fine selection of new [illegible]—all areas. Trade in possible. No commission or fees

TRADE YOUR PRESENT HOME FOR:
Westerville, Worthington, Dublin, Forest Park, Marysville-8 acres, Gahanna, Sunbury-5 acres, Minerva Park

STORY BROOK HOMES -WESTERVILLE

Olde Mill across from Westerville Schools - Fine quality custom built homes-Selection of Ranch, 1 floor, Contemporary, Colonial Tudor, French Provincial, 3-4-5 Bedrms., gas or Heat Pump. Ready to move into. Will build your plan or ours. Priced to sell $70's Up

NEW TWIN SINGLE - $90'S

Tax shelter - no income tax on rental income - rapid depreciation - low maint. brick & alum., fully insul. 14 appliances included - beautiful lot, profess. landscaped garage. Gas heat and cent. air.

RANCH - MINERVA PK. $60'S

Stone front, 3 bdrm., 1 floor nestled among spruce & shade trees, overlooking woods. large liv. rm., WBFP, din. rm., kitchen dinette. Florida rm., full bsmt., recreation area, gas furnace, 2½ car gar. Westerville Schls., Will trade for Columbus home

2 ACRES - SINCLAIR RD.

Priced to sell in the $70's. Beautiful split level - gas heat - WBFP, fam. rm. bsmt. & garage. Gorgeous setting, trees, ravine, small stream

3 BR RANCH - $38,900

Owner transferred. Must sacrifice gorgeous 3 bedrm ranch, WBFP gas heat, lg. div bsmt. w/rec. rm. trees, nice neighborhood. VA no down or FHA [illegible]

FOREST PARK NEW $60'S

Just listed. New 3 BR, 2½ baths, fam rm., WBFP, liv. rm., din. rm., bay window in dinette, knotty pine custom cabinets in kitch., built-ins, bsmt., gas heat. Priced to sell in $60's. Will help finance or can take trade.

SOLD, SOLD, SOLD

We can sell your home quickly. Call for free estimate. We have buyers waiting for homes in Linden & Northland area.

McCORKLE INC. Realtors®
Thousands of Satisfied Customers
882-1112
Bill McCorkle

$$$$$$$$$$$$$

HIDDEN TREASURE

Tip Top condition inside & outside this 2 story, 4 bdrm. Worthington Hills home. Backs up to a bird sanctuary & land lab. Near everything. JIM FRADD 889-0011/431-0300.

ROUNDABOUT WAY

Very unique octagonal custom built home. 2 acres of privacy w/frontage situated on Olentangy River. 3 bdrms., lg. great room w/conversation pit & 2 WBFP's. JIM FRADD 889-0011/431-0300.

GET BACK TO NATURE

On your own with stately trees. 1½ sty. home features 3 or 4 bdrms., enormous liv. rm. w/WBFP, huge master suite. New cedar garage. $68,500. JOAN MYERS 451-9354/431-0300.

OWNER WANTS OFFER

Spectacular cedar across from Muirfield Club. 5 bdrms., 3 baths, colossal family rm., super kitchen w/loads of extras. Asking $174,900. JIM ULLMAN 457-5743/421-0300.

SUPER INSULATED

New gas heated 2 sty. in Worthingwoods off Smokey Row. Unique floor plan, approx. 1900 sq. ft. 4 bdrms., 2½ baths, $74,900. JOAN MYERS 451-9354/431-0300.

LEASE W/OPPORTUNITY TO BUY

Available August in Dublin. 4 bdrm. 2 sty. Colonial close to school. 1st fl. laundry, family rm. w/WBFP, bookcases. High $90's. JOHN FRANCISCO 451-2899/431-0300.

ASSUME LOAN

FHA 245 loan assumption possible on this 3 bdrm. split N. of Morse Rd. Low traffic area. Excellent condition. $56,900. JOHN FRANCISCO 451-2899/431-0300.

RE/MAX REALTORS **North 431-0300**

JUST LISTED

If you want an immaculate & shiny home, you will love this 3 bdrm ranch with new 2½ car garage and concrete drive. Rec rm in bsmt, gas heat. Fenced yard with private patio and these are only a few of the many extras. Located in Salem Village area. Call:
Wilma Relich 846-2423

CAMPBELL TIDRICK, INC.
3730 Main Street
Hilliard, Ohio 43026

Considering Relocating Your Business North
1000 Sq. Ft
Office Space Available
BUSCH CORP. CENTER
991 Schrock Rd.
436-6991

RENTAL

PANAMA CITY BEACH, furn Condo on beach, sleeps 6 pool, recreation, less than 1 yr old, call Betty at 888-2801 for [illegible]

OFFICE SPACE FOR LEASE
North - Rt. 161 - Plush! Call 846-7530 or 228-8648.
Roger C. Perry & Co., Realtor

The Squires
Maize Rd N of Oakland Park. Two bedrm apt with applics and washer dryer hook-ups. Call 261-7964 between 12-6

GAS HEAT NORTH OF 161
2 bedrm townhouse large kit full bsmt. $200 per mo $200 deposit. 1 years lease. References required. 1 cat - no dogs. 885-8166 & 431-0039

RENTAL

TWIN SINGLE
3240 Shasta-3 Bedrms
Built-in kitchen, carpeted central-air-condition, basement, garage, fenced yard $325.00 per month 1 year lease $200.00 deposit 431-0039 or 885-8166

Furnished Executive Office
Northern Lights shopping center area, free parking, typewriter, phone, answering service, copying facilities, from $175 per mo. Ms. Como 266-4934 9-4

FOREST PARK E.
Townhouses, beautiful 2 & 3 bdrm. units, fireplace, carport, deluxe kitchen, air cond., bsmt., washer-dryer hook-up. $285-$310. Call 846-0253 between 12-6 or 846-4670

Brian A. **DONAHUE INC. Realtors** **Selling A Home Every Two Hours, Every Day**

ATTENTION FHA/VA BUYERS
Spacious 3-BR, 1½ Baths. Cathedral ceiling in LR, WBFP in Fam. Rm., 2+ Car garage, in move-in condition. One year old and $64,750. Call DOT PASDEN 885-[illegible]

DREAMY BRICK RANCH!
Just listed! 3BR, 2 bath, immaculate home! Din. Rm.! Fam. Rm. w/WBFP! Bsmt.! Rec Rm.! 2 Car garage! Cov'd Patio! Gas Heat! C/A! ISABELLE GRAHAM 888-4170

OWNER WANTS OFFER
Superb custom built 4 BR 2-Sty. 2½ baths! Din. Rm !-Lovely Kit.! Fam. Rm w/WBFP! $3,000 Burglar-fire. alarm! Close to Bus, Stores, etc. ISABELLE GRAHAM 888-4170

MUST SELL!
Stretch out in spacious 26' Fam. Rm. w/WBFP! 4-BR, 2½ bath split! Din. Rm.! Big Kit.! Bsmt! 2½ Car gar.! Big yard! Only $85,900 FHA/VA ISABELLE GRAHAM 888-4170

LOOK NO FURTHER!
Immaculate spacious 4 BR, 2½ bath, delite! Din. Rm! Huge Kit.! Fam. Rm w/WBFP! Rec Rm.! Gorgeous yard! Xtras! ISABELLE GRAHAM 888-4170

SUPER CONDO!
Westerville Schools! Spacious 3-(master huge) BR, 2½ baths! DR! WBFP! Fam Rm.! Central vacuum! Must Sell! Land contract or conv. ISABELLE GRAHAM 888-4170

LIKE THE UNUSUAL
You'll love this unique 4-BR, 2 bath, split! Florida Rm.! Fam. Rm. w/own kit.! 2½ Car garage! Beautiful setting on quiet court! ISABELLE GRAHAM 888-4170

UNDER $60,000!
In Skywae Hts. Clean & spacious 3 BR, FR, 2-Car gar., C/A, landscaped, former model home. For more details, call LIL SHOWS 888-4732

MEANT FOR YOU
Is this fantastic 4BR, 2 Story, 2½ bath colonial home on huge lot. WBFP in fam. rm., formal din. rm., full front porch. JACKIE WORSTER 891-5576

FIREPLACE
Enhances the family room in this 3 BR home. 1½ baths, DR, 2-Car gar., Westerville Schools, close to shopping. $52,900 FHA/VA. RORY AVERILL [illegible].

TREES
Surround this 2-Story with 4 BR, 2½ baths, Family room with fireplace, DR, [illegible], 2-Car Gar., Worthington Schools. Mid 60's. RORY AVERILL 262-2486

COOL BREEZE
Enjoy the cool country breeze close in. Fruit trees and grape vines galore. Owner wants action as illness is forcing this sale. 4 BR, Gahanna Schools. PAT ALLEN 888-1531

SPACIOUSNESS
Extra large 3BR, 3 bath unit with all the amenities associated with gracious living. Cathedral ceilings. Earth tones. Very private Atmos. Low 70's. Pos. LC. JOHN OLEYAR 846-0500

NEW LISTING
Immaculate 1½ Story 3BR. On quiet st. w/carport, 1½ Car gar., fnced. yd., trees/flowers walk to elem./mid. schl. FHA/VA. Low 40's. Call KATHY KENNEDY 882-6550

COOL OFF
C/A, 3 BR, 2 bath, rnch., full bsmt., FR w/WBFP, 2+ Car gar. Worth. Schl. Maint. free ext. Immac home on quiet street. FHA/VA. Gas ht. KATHY KENNEDY 889-6550

2800 SQ. FT.-MID 70's
Fantastic Family home w/a 16'x32' game room on 1st floor & a beautiful Fam. Rm. w/WBFP, 4 large BR's, 2½ baths, 15'x15' Fla. Rm., Full bsmt., C/A. Patio. NANCY SHELLY 294-0867

NEW LISTING
Quiet street. Ranch. 3 BR's, 1½ baths, DR, Lg. kit., full bsmt. Gas heat. Convenient to shopping, and professional services. Low 50's. Call RUTH YOCKE [illegible]

GREAT VALUE
Owner financing avail. on this newly listed 3 BR ran large kit. w/appl., 1½ baths, 2 Car gar., full bsmt., gas heat. If you've missed exceptional buys before, call MIKE COONEY 237-9055

NEW LISTING
Forest park West condo. Newer carpeting & storm windows, screens. Formal DR. Brick patio. Fm. Rm., C/A, 2 Bedrms. RON SHAY 263-6810

FOREST PARK
3 Bedrm., 2½ bath 2 Story. Professionally landscaped. Fam. Rm w/WBFP, Rec Rm., C/A. Large Patio, custom draperies & more. $85,900. RON SHAY 263-6810

TERRIFIC BUY
Is this established business. Carry out food. C2 Beer & Wine license. Equipment. Extra lot, two apts., further details, call PHYLLIS MILITELLO 267-[illegible]28

60's FHA/VA
Good buy on a cedar 2 Story, in Westerville Schls. 2-Car gar., 2½ baths, 3 bdrms. Immed. poss., huge Fam. Rm w/WBFP. Please call PHYLLIS MILITELLO 267-1428

DREAM RANCH
Looking for perfection? It's here in this gorgeous 3 BR, 2-bath ranch. Spacious LR-DR area. Super kit. Fam. rm. is a loft! Raised master bedrm. JUDY SCHULTZ 890-1842

WESTERVILLE SCHOOLS
3BR, 2½ B., 2-Car gar., FP, all yours for $58,500 FHA/VA. Owner transferred--needs quick sale! Hurry! JUDY FORMATO 436-2322, 885-8000

MAKE AN OFFER
On this Immac. 4 BR, 2-bath ranch w/1+ Car gar. Includes gas heat, C/A, Wood deck, Rec rm., elec. gar opener and more!! Priced only in low 50's FHA/VA. LARRY ALVARO 876-9611

PRICE REDUCTION
On this Lake setting 2 BR, 2½ bath, condo. LR/DR area has WBFP and deck. Includes 2 patios, 1+ gar., rec rm. All appl., C/A & more!! Priced only in 50s. LARRY ALVARO, GRI 876-9611

GREAT FOR STARTERS
Lovely 4-level split w/room for expansion. 3-BR, well cared for home. Big yard—mature trees. Priced right. FHA/VA. Near 161. Call JOANN WHITTRIDGE 888-6102.

Brian A. **DONAHUE INC. Realtors** **846-0500**
Member Columbus Area Chamber of Commerce
Proud Sponsor of the Special Olympics
National Relocation Counseling Center

Come Home, Columbus...

NO GRASS CUTTING
Townhouse living at its best for only $56,500. Over 2000 sq. ft. including formal dining rm., 3 bdrms., 2½ baths, family rm. and more. Pool & tennis. Call GLEN CARR 881-5653 or 846-3700

WESTERVILLE SCHOOLS
Tastefully decorated Alum. & Brick split. 3 bedrms., 26 ft. beamed & paneled family room, fully carpeted, large kchn., central air, patio w/brick barbeque, 26x26 garage. Low $50's. VA of FHA. Call FRED BUONI 882-4418 or 846-3700

LOAN ASSUMPTION
Located N. of Oakland Park and close to bus. This 3 bedrm. Ranch offers full bsmt., gas heat, Rec. room w/new carpet, garage and much more! Payment around $300. Don't wait call JIM PITTS 476-2332 or 846-3700

CAR BUFF?
Plenty of room to work in this oversize 2½ car garage. PLUS 3 bedrm. brick & stucco RANCH loaded with extras! Top location near Rt. 161. "A BUY" at $56,900. FHA/VA Hurry-call ED CARR 891-2265 or 846-3700

DELUXE CONDOMINIUM
Fantastic 2 bedrm. Townhouse with 1½ baths, rec. rm. in basement, fully equipped kitchen, patio, gas heat & central air. Located in Westerville & a super value at $38,500. Call JEAN ALLISON 846-2758 or 846-3700

CARR Inc., REALTORS COLUMBUS FINE HOMES 846-3700 263-4200

RENTAL

WESTERVILLE AREA
3 bedrms., lrg. kit., fam. rm call Harold Ashworth at 891-7400 or 885-4516.

OFFICE SPACE AVAIL., High St., Worthington. Ideal for manufac. rep., real estate or accountant, phone answering & limited sec. service avail., call 888-0606.

Upper half bi-level home, 3 nice bedrms., lovely yd., rear Patio. Restaurants at Northland Mall, 4686 Glendon Rd., 885-2412 or 235-4609.

Near Morse Rd. 3 bedrm house, 1½ baths, newly cpt. liv rm., fam rm., gar., fenced, now avail., 1 yr. lease, dep. $375 per mo. 888-6102

3 bdrm ranch on 1 acre, garage & bsmt. $320 per mo., $200 deposit. Centerburg Area. Cols. phone 885-2328

SAVE... SPECIAL OFF SEASON RATES At Sanibel Island Florida

Now through mid-November, you can save nearly 50% on your family vacation on Florida's most beautiful island. Rent a beautiful 2 bedroom condominium on the Gulf of Mexico. Completely furnished including color TV, tennis outside your front door, swimming pool and close to some of the finest restaurants in Florida.
Call Carl Manfredi
Days 1-614-474-7542
Eves. 614-457-7359

If Your Cupboard Is Bare, Use News Want Ads to Fill It

REAL ESTATE

New Albany Area
BY OWNER. 3 bedrm., 2 bath ranch, fam. rm. w/WBFP, earth tones rec.rm. in bsmt., gas heat, CA, 2 car gar., patio, approx ½ acre in Cedar Brook. New Albany schools. $67,500. No agents please. 855-9672 or 438-3721

2960 Azelda St. BEST BUY IN AREA!
Won't last! Immaculate 3 bdrm., dng. rm. has knotty pine walls, bsmt. has tile floor, 2½ car gar., low 40's. Call Jo Anthony, 451-9442.
CENTURY 21 Simco Realty, Inc. 846-2100

$214.00
per month puts you in this 3 bedroom ranch. Assume 9½% loan, balance of $17,300.00. Sale price mid 20's. Lloyd/June Fiecoat, 885-3477

BUILDING LOTS
2 - ¾ acre.

OWNER FINANCING
3 bedrooms, 2 baths.

NEW LISTING!
3 bedrooms, 2½ baths, ranch, Westerville Schools

AFFORDABLE!
4 bedrooms, 2 baths, sitting room, dining room

DUPLEX
Showing good return, possible land contract

MURRAY REALTY 882-[illegible]

BUY SOME HAPPINESS
This immaculate 3-bedrm ranch is nicely decorated with natural wood and carpet throughout. North of Oakland Pk; Mid 30's. NE1283
Marty Schott 261-8322

BREATH-TAKING VIEW
We have the home you've been searching for. All-brick ranch 3 bedrms., 2 baths, cent. air, 2-car back entrance garage, semi-private stocked lake with fishing, boating, swimming, much more! N961 Call for private showing. 70's
Jeanne Miller 846-2195

ONE OF A KIND!!
This well-located home offers a satisfying blend of comfort and elegance in a unique environment. 4 bedrms., 2½ baths, convenient kitchen, superb fam. rm. and fplc. 2-car attached garage. Realistically priced in 60's. NE1259
Mel Sellers 262-6958

SQUEEZING PENNIES?
Linden area loan assumption for $168 mo. & $10,000 down will buy this nice 2-BR ranch. Lots of new things here. NE1261
Mel Sellers 262-6958

GOOD NEWS $11,000
Mobile home must be sold. Put on the lot of your choice. 2 lg bedrms., full kitchen, beautiful living room. Act now! E1113
Mel Sellers 262-6958

DELAWARE COUNTY 6 PLUS ACRES
No buildings. Bare ground and all tillable. Approx. 182 ft. road frontage. Excellent buy. Also lots inside city. NE1256
Mel Sellers 262-6958

YOU MAY SEE IT...
In the Bahamas but it's a unique design in Sharonwoods. One-owner split-level is spotless & functional, beautiful and exciting. Private rear yard. 3 bedrms. serviced by 2 full baths. Good construction. N963
Mel Sellers 262-6958

C.V. Perry & Co. 1585 Bethel Rd. 459-4223

REAL ESTATE

CENTRAL AIR $38,500
Large lot (200 ft. deep), 3 bedrooms, basement. See it today. Call:
Herschel Smith, 888-2689

WESTERVILLE
Spacious air conditioned home. Practically new. 4 bedrooms, 2½ baths, dining rm., family room with fireplace. Lovely kitchen with dishwasher, oven, range. 2 car att. garage. Call
Herschel Smith, 888-2689.

GREAT FAMILY HOME
Central air. 2 car block garage. Privacy fence. Dining room, 1½ baths, carpet, choice condition $29,900. Call
Herschel Smith, 888-2689

3709 MAIZE RD.
Loan Assumption possible. Corner lot, nice size kitchen, w/range, disposal & dishwasher, 3 bedrms., nice liv. rm., fin bsmt., 1½ car gar., deep fenced lot. $34,900. Call Dave Miller, 267-3112 or 436-8686

GALL & GOSS 267-3111

Cooke-Maize Area
Custom built, one owner, 3 bedrm. ranch situated ona professionally landscapped lot. Features fam. rm. w/WBFP, bsmt., rec rm., CA, maint. free ext., $900 allowance for int decorating. $80's. FHA/VA. Call Gordon Loos 882-5774
CENTURY 21 Holstein & Assoc., Inc. Realtors 475-1777

REAL ESTATE

SCENIC OHIO RIVER
Long Bottom, Meigs County, Rt. 124. Mobile home, expando, 3 bedrm., 1½ baths, furnished, well & septic system. 882-3911

Quick Possession
A ranch home built by Bob Webb with 3 bdrms, 2 baths, central air & a 2 car gar. Everything is special about this home-including the price at $63,900. Don't wait! Call today!

8½% Loan Assumption
WESTERVILLE - extra sharp 3 bdrm., 2 bath home with fam. rm. w/fireplace, dng rm, central air, & 2 car gar., Exclusive neighborhood. $62,900. Be the first to see- call today.

Priced for action!
Act now! A sharp 3 bdrm home in Westerville. Within walking distance to schools & pool. There is new carpet in the lvg rm & fam rm. Nice size gar. Just $58,900. Turn a dream into reality!

Annehurst Village
An affordable home in this prestige community. A very spacious 3 bdrm home with 2½ baths, dng rm, fam rm, bsmt, & 2 car gar. An excellent investment at $71,900. Move up today!

Spacious split
A roomy 4 bdrm home in Westerville, with 2½ baths and a 2½ garage. The kitchen is completely remodeled with Jenn-Aire range, and trash compactor added. Quick possession. Priced high 70's. Excellent location!

Jerry White [illegible]
Beachler-White, Inc. 882-5100

START NOW TO BUILD HER
EQUITY! Super 3 bedroom in Westerville. Country kitchen w/appliances, family rm w/fireplace, bsmt w/rec rm, cent. air, fenced yard, gar. Only $52,900. CALL ME! HOMEGARD #301
891-7400 DOROTHY DONNALLY 891-2424

LOADED WITH EXTRAS! HER
4 bedroom 2 story. Tip top condition and quality thruout. Beautiful stone fireplace in family rm, rec rm includes pool table. Nice fenced yard. 580's. HOMEGARD #302
891-7400 MARVA REID 885-4824

RAVINE-WESTERVILLE AREA HER
Neat 2 story w/great deck overlooking rolling ravine, 4 nice size bedrooms, bay window in dinette. 2½ baths. 2 car garage w/opener. Low 580's. HURRY! HOMEGARD #303
891-7400 WAYNE SALTER 891-4679

STARTER HOME HER
You'll not believe the room in this Cape Cod style home. Private yard w/big shade trees. Fireplace, big gar, bsmt. Priced to sell VA/FHA. CALL AGENT! HOMEGARD #304
891-7400 JUDY FERGUSON 873-6039

IMMACULATE CONDITION HER
$68,900 buys this one owner 3 bedroom 4 level split. Includes cedar privacy fence, screened porch, family rm w/WBFP, 2 car gar and much more! CALL! HOMEGARD #305
891-7400 KURT McCURDY 890-1616

JUST IN TIME FOR YOU HER
To inspect this super brick & stucco ranch on quiet out of the way loop. 3 nice bedrooms and two full baths. Much more, so call me now! $58,900. HOMEGARD #306
891-7400 WILLIAM WAHLENMAIER 890-7721

IMMEDIATE POSSESSION HER
Extra special. Homewood split, 2 car gar, dining rm, family rm w/fireplace, 2 full baths. Nice area, close to I-270. Call today! Lo 580's. HOMEGARD #307
891-7400 MAGGIE HUFF 846-1595

$63,900-RAVINE & STREAM HER
FHA/VA. Super hard to find one and half story in Westerville. 3 bedrooms, 2 baths, family room and dynamite contemporary decor. CALL ME TODAY! HOMEGARD #308
891-7400 R.G. "BUTCH" SMITH 890-7721

DON'T RENT–FHA/VA HER
Low down payment will buy this lovely 2 story w/3 bedrooms, 1½ baths, large living & dining rms, bsmt & fireplace. COTA bus & shopping nearby. Fenced yard. $20's. HOMEGARD #309
891-7400 JULIE FALKENBINI 471-1520

CONTEMPORARY FHA/VA HER
Hard to find true contemporary on special 220' lot w/trees, built advantageously for natural heating & cooling. Great rm w/fireplace, cent. air, more! Lo $90s HOMEGARD #310
891-7400 MAGGIE HUFF 846-0965

HURRY IN TIME FOR THE HER
Kids to get settled before school. This deluxe 4 bedroom 2 story features a unique dining room and gas heat!! Call me for all facts. $54,900 FHA. HOMEGARD #311
891-7400 WILLIAM WAHLENMAIER 890-7721

NORTHLAND PARK-$62,000 HER
Sharp spacious split-nicely landscaped-cent. air-gas heat-WBFP in family room-double garage/opener-customized in & out-big bsmt-many extras-JJ WILL TRADE. HOMEGARD #312
891-7400 JOHN JENKINS 890-1286

MAKE US AN OFFER ON HER
This 4 bedroom, 2½ bath 2 story w/bay window in kitchen overlooking heated in-ground pool, cent. air, 2 car garage & much more. Call me to see! HOMEGARD #313
891-7400 RON SOUTHALL 436-1840

MATURE TREES HER
Outstanding contemporary nestled in the trees on quiet street. 3 bedrooms, 2 baths, deck off kitchen & master bedroom. Cent. air, WBFP, attached garage. HOMEGARD #314
891-7400 MARVA REID 885-4824

QUICK POSSESSION HER
Condominium near I-270 for convenience. 3 bedroom, 1½ bath townhouse w/full bsmt. Great kitchen, dining L, nice patio. Extra nice condition. Asking $40,900. HOMEGARD #315
891-7400 MAGGIE HUFF 846-0965

GRAB OUR CHECKBOOK HER
Best priced 2 story in Sharon Wds. 4 large bedrooms, 2½ tiled baths. Extra closets & cabinets. Natural woodwork. Office in bsmt. Big kitchen. $89,900. HOMEGARD #316
891-7400 WAYNE SALTER 891-4679

OWNER SAYS SELL IT HER
Now is the time for the buy of the year. This gorgeous well maintained ranch features a family room with WBFP. Call me for all facts. $53,900 FAH/VA. HOMEGARD #317
891-7400 WILLIAM WAHLENMAIER 890-7721

FOREST PARK E.-$75,000 HER
FHA/VA-no closing costs-Morgan built 2 story w/cent. air-gas heat-WBFP in sunken family rm-8 rms-2½ baths-double gar/opener-ASSUME LOAN-JJ will trade! HOMEGARD #318
891-7400 JOHN JENKINS 890-1286

We Were Invited To A Recession... But Are Too Busy To Attend"
1,317 HOMES SOLD IN 1980
HER REALTORS
"THE HELPFUL PEOPLE"

AUTUMN WOODS HER
Beautifully decorated 4 bedroom on heavily wooded lot. Loads of extras. 1st floor laundry, finished rec rm. Lowest price in area. $104,900. CALL ME! HOMEGARD #319
891-7400 SALLY BROWN 882-1086

LITTLE TURTLE HER
Fantastic loan assumption w/low down payment. 2 bedroom townhouse. 2½ baths, WBFP, dining rm, new rec rm in bsmt, patio + wood deck, gar & more! Only $56,900. HOMEGARD #320
891-7400 PEGGY YOAKAM 882-0422

$50,900 – KAR MEL HER
Spacious 3+ bedroom 2 bath raised ranch, kitchen w/appliances, family rm another kitchen, gas, storms, attached gar, deep fenced lot with trees. HOMEGARD #321
891-7400 FRANK KYNKOR 890-7400

LEISURE TIME HER
If you like the outside you'll love the inside of this deluxe condominium located in Little Turtle. Golf and swim. Take it easy. Two master suites. HOMEGARD #322
891-7400 BILL MEIER 451-1102

SUPER SPLIT IN SUPER HER
Westerville area is this bedroom 1½ bath home w/cent. air, huge family rm w/WBFP, 2 car gar, fenced Yard & nothing to do but move in. $50,900. HOMEGARD #323
891-7400 RON SOUTHALL 436-1840

MINERVA RAVINE LOT HER
$80s buys this 4-5 bedroom split w/2 car gar. Includes secluded wooded ravine lot, 2 WBFPs, new carpet & paper, gas heat, cent. air and much more! CALL! HOMEGARD #324
891-7400 KURT McCURDY 890-1616

I'LL TAKE IT HER
This is what you'll say when you see 4 bedrooms, 2 baths, air & big rear lawn, attached garage. At FHA/VA price you can't beat !!! $52,500. HOMEGARD #325
891-7400 EVERETT BROWN 451-7199

START NOW HER
Don't wait for your 1st house. See this 4 level home w/huge family room, large country kitchen, fenced yard. Immaculate home. $40's. CALL TODAY! HOMEGARD #326
891-7400 DOTTIE JEGGLE 890-2373

EASY LIVING-$38,000 HER
In this super 2 bedroom towhome. Well decorated w/lots of wallpaper & includes all appliances. Move into condition. Call for more information. 41R332 HOMEGARD #327
891-7400 MARGIE REED 873-4119

NE LOAN ASSUMPTION HER
Sharp 3 bedroom ranch w/low interest rate. Nice rec rm in basement. Immaculate 1 owner home. 2 car block garage, privacy fence. Low $40's FHA/VA. HOMEGARD #328
891-7400 LEN FINELLI 890-2220

COVETED RAVINE VIEW HER
$105,500. Ultra deluxe 2 story contemporary plan highlighted by walkout bsmt onto wooded ravine. Lots of cedar, natural woodwork, gas heat & choice of carpet. HOMEGARD #329
891-7400 KURT McCURDY 890-1616

NEED FAST POSSESSION? HER
Already VA appraised. Westerville location. 3 bedroom, 2 bath Tri-level on huge lot. Living rm w/WBFP, family rm, dining rm, 2 car gar. MINT CONDITION. HOMEGARD #330
891-7400 FRANK KYNKOR 890-7400

2534 BEULAH - RANCH HER
maintenance free 3 bedroom. New carpeting, super country kitchen w/wood cabinets, natural woodwork, big fenced yard. Low $30's FHA/VA. Loan assumption. HOMEGARD #331
891-7400 JOHN EMANUELE 486-5534

15 WOODED ACRES HER
New Albany. Stream runs thru the property. Priced $49,000 to sell fast. Mobile home rental now on property, $150 per month. Newer trees planted. HOMEGARD #332
891-7400 WAYNE SALTER 891-4679

WESTERVILLE–HATCH BUILT HER
2 story. Price reduced to $82,900. VA appraised. Please shop, compare, you'll buy this custom 4 bedroom w/2½ baths. All the features you like. HOMEGARD #333
891-7400 BRUCE BURNHAM 451-6533

$61,900 FHA/VA HER
Lowest price in Sharon Wds area. 4 bedroom 2 story. Family rm, formal dining rm. Built in kitchen. 2 car garage. Convenient location. Call me! HOMEGARD #334
891-7400 SALLY BROWN 882-1086

LUXURIOUS TUDOR HER
Earthtones and rich woodwork enhance the beauty of this Westervill 4 bedroom, 2½ bath 2 story. Former Parade of Homes model. Low $90's. Call MATT. HOMEGARD #335
891-7400 MATT M. MURTHA 436-8609

WESTERVILLE AREA HER
No closing costs-spacious split w/country kitchen-WB stove-panelled family rm-cent. air-double garage/opener-FHA/VA-ASSUME LOAN-won't last-call JJ-$50s. HOMEGARD #336
891-7400 JOHN JENKINS 890-1286

DON'T PAY RENT! HER
Seller will pay your closing costs. Low down payment on this lovely 3 bedroom townhouse in Convenient NE area. Won't last, so call me now to see! HOMEGARD #337
891-7400 SUSAN DRUMMOND 882-1026

ELEGANT CONDOMINIUM HER
Reduced a total of $4,000 off the original price! Overlooks the golf course. 3 bedrooms, 2½ baths, WBFP, family rm w/custom bar and track lighting. For details, call! HOMEGARD. #338
891-7400 CAROLENE WILLIAMS 475-0086

LOTS OF CLOSETS HER
See this 2300 sq.ft. 2 story. Four bedroom all w/huge closet space. 2½ baths, formal dining, kitchen w/eating area. Family room, utility room. HOMEGARD #339
891-7400 HAROLD ASHWORTH 865-4616

SPANISH DELIGHT–POOL HER
4 bedrooms, 2½ baths, ideal Mother-in-Law suite. 30' family rm w/WBFP. Cent air, fenced private lot. All kitchen appliances, formal dining. CALL ME TO SEE. HOMEGARD #340
891-7400 BRUCE BURNHAM 451-6533

LOW $80s RANCH HER
And 4 bedrooms, too! Sharon Wds. quiet street. Immediate possession. Central air. 2 baths. Great patio w/gas grill. Trees. 2 car garage. Much more. HOMEGARD #341
891-7400 WAYNE SALTER 891-4679

REDUCED $23,900 NE HER
Super 2 story, double lot 80x234, some hardwood, big dining rm, natural woodwork, good roof. Drive by 2515 Pontiac Ave. Owner anxious. Great buy! HOMEGARD #342
891-7400 JOHN EMANUELE 486-5534

PRICE REDUCED–$19,900 HER
On this 2 bedroom 1 bath ranch that has an air conditioner to cool you on these hot humid days. Cheerful front yard w/trees and flowers. Call me. HOMEGARD #343
891-7400 PAM BROWNLOW 882-3145

SINGLES–START HER
Build equity in your own home today. Nothing to do, move in 2 bedrooms, new carpet in living rm, gar, fenced yard w/mature trees. Only $29,900. CALL ME! HOMEGARD #344
891-7400 DOROTHY DONNALLY 891-2424

ASSUME VA LOAN HER
Save closing costs. 3 bedroom split level. Country kitchen, panelled family rm w/built-in wet bar. 3 car garage. Patio, fenced yard. Call today! $53,000. HOMEGARD #345
891-7400 MARVA REID 885-4824

BEST BUY HER
Forest Park East. $85,900 conv 2 story, 2100+ sq ft. 4 bedrooms, 2½ baths, formal dining. Super family rm w/WBFP. Cent. air, bsmt. Possible VA/FHA 245. HOMEGARD #346
891-7400 BRUCE BURNHAM 451-6533

SPRING GROVE HER
Westerville 2 story with four bedrooms, 2½ baths, family room, beautiful stone front and fireplace, built with all the Kelly quality features. CALL ME TODAY HOMEGARD #347
891-7400 HAROLD ASHWORTH 865-4616

BE FIRST TO SEE HER
VA-FHA APPRAISED. $64,900. Custom 2 story, 2 very spacious bedrooms, 2½ baths, formal dining, family rm w/WBFP + rec rm in bsmt. Call me to see! HOMEGARD #348
891-7400 BRUCE BURNHAM 451-6533

HER REALTORS®
Central Ohio's Largest Residential Real Estate Firm
NORTHEAST & WESTERVILLE — 5888 Cleveland Ave.
Means 1 yr. Homegard Protection — 891-7400

$46,900
34PA Handyman Special! Earn instant equity by doing the work yourself. 4 bedrms., 2 baths.

Forest Park
52AV Builder's own home. 3 bedrms., 2 baths with all the extras. WBFP in family room, CA, basement and more. Low $60's.

New Listing
OSU 2 story. 3 bed., LR, DR, completely updated kitchen and bath, new carpet, furnace and water heater. Priced right $30,900. Don't miss this one. Peter Avradopoulos, 436-0634

"Buckeyes"
44MA In your own backyard - this 3 bedrm., 1½ bath home has all you want - very little maintenance with this brick ranch! Marie Dutko. 262-6880. $47,500.

2 Car Garage
22CO Plus a carport and covered patio - this 3 bedrm. ranch has all of that plus more - new carpet - seeing is believing! Call: Marie, 262-6880.

Time To Buy!
11AC don't pass by this 2 bedroom ranch on large shady lot. Close to Northland. Want a quick sale! $29,900. Gloria Lash, 476-3494.

Sellers Need Out
31BE Excellent condition. 3 bedrm. split in Westerville area. Upper $40's, FHA/VA. Must see this one. John Ross, 891-7711.

Owner CUTS Price
20CA Opportunity is HERE. 4 bedrm., 2½ bath custom Sharon Woods 2 sty. Price slashed to $69,900. If still available come see it for yourself. Very deluxe model.

Century 21 — 891-7444
BARONE & CO., REALTORS®

Come Home, Columbus...

"DARYNGTON PLACE CONDOMINIUMS"
"OPEN DAILY & SUNDAY 1-6:00 P.M."
LIMITED TIME OFFER - $6,000 REBATE - LIMITED TIME OFFER
"A BUYER'S MARKET" on these custom built condominiums. Featuring 2 large bedrms. 1½ baths, fully equipped country kchn., bsmt. & family rm. Also offers central air, gas heat option and Westerville schools. Priced at $39,900. Drive East on 161 to Cherry Bottom Rd. across from Glendon Woods Park. For more information call MIKE HOBBS 890-1829 or 263-4200.
CARR Inc., REALTORS — 846-3700 — 263-4200 — COLUMBUS FINE HOMES

FOR SALE
EQUAL HOUSING OPPORTUNITY
VA Acquired Homes
VA Will Finance
To Inspect These Homes and Submit an Offer
See Your Local Broker

REAL ESTATE

Johnstown Schools
Comfortable 3 bdrm., one bath, home with over an acre of land for sale in Johnstown School district. Hank Kerns 846-4410 or 475-2955

Scarlet & Gray
MLS Realtors

Picture Perfect
This gorgeous 4 bdrm. family home on spacious corner lot. Patio w/rose & veg. garden. Worthington schools. $70's. Etta Thompson 548-7824 eves.

BEAT INFLATION
Call to see this lovely 3 bdrm brick ranch close to Worthington, but only in the 60's. Olentangy Schools, Cols. Phones. Etta Thompson 548-7824 eves.

Save gas-drive less
In the country but close to Worthington. 4 bdrm ranch on two beautiful acres. Lots of trees. Lovely new decorated home with 2 baths, rec rm, and 2 fireplaces $70's. Etta Thompson 548-7824 eves.

Are you wanting
A 3 bedrm ranch, 2 baths, lg kit., 1 acre plus swimming pool and secluded in pine trees? Call Etta Thompson 548-7824

Moving to a new area?
For FREE information on new area call "Toll Free" 1-800-523-2460 Ext H-21

FRIENDLY REALTY
888-1244 548-5320

Northland's Best
SAVE MONEY-USE YOUR OWN APPLCS! Lovely 2 bedrm. townhouse, gas heat, like new inside, liv. rm., din. area, kit., util. rm in the best maintained apt in town. Storm winds. & screens save heating cost. No pets please. $195 - $215 mo. Call 261-8733 or 846-7530. Roger C. Perry & Co. Realtor

ERA
Worthington Hills
Custom built 2 stry, 4 bdrms, 2½ baths. lrg fam rm w/WBFP. Extra large beautifully landscaped lot. Best buy in the area at only $119,500. Don't miss this exceptional home. Call Pat Felty 888-7775.

Like New
Beautifully decorated 3 bdrm split, fam rm plus beautifully fin. rec. rm. Spacious yard with redwood deck & gas grill. Priced in the 50's. Pat Estep 475-3010.

Doll House
Lovely starter home, alum siding, gar., playhouse, cedar deck. Call Judy Browning 436-4247

Country Atmosphere
In the city, beautiful custom built 2 stry on large lot off McCutcheon Rd. This home has many extras. For more information call Babs Hill 888-8757.

Contemporary
Bi-level in Cooper Woods. 3 Bdrms, 2½ baths. 2 fireplaces. A beautiful home at a beautiful price. Low 70's. Call Babs Hill, 888-8757.

James J. Hill, Realtors
890-6161

2353-55 LINDEN AVE.
10 rm. dbl., hardwood flrs., bsmt., gar. $17,000. BY OWNER, 267-1858.

FOR SALE BY OWNER
Clark Lake, 4 bdrm., 2½ baths, 2 sty., bsmt., cent. air, ½ acre lot, lakes for swimming & fishing, horse stables and much more, plus Westfalia Schl. Dist. Save at $79,000. Call 877-4247.

FOR SALE
Two Family Lots
SUBURBAN LOCATIONS
Approved FHA sub-division, split lots available. 882-2435.

House for Sale
3 bdrm. ranch, central air, fenced yard, carport, on Homestead Dr. Call Joe Jackson 261-4112 work or 268-3908 home.

OPEN SUNDAY
2813 WILDWOOD
MINERVA PARK
Wooded area. 3 BR ranch, paneled basement. Beautiful patio. All the extras. $77,500. Ask for Bonnie.

JUST LISTED
4 BR one and one half story completely remodeled inside. Heated 2½ car gar. Partially fin. rec. rm. Low utilities. $45,000. Ask for Kathy.

OWNER WANTS QUICK SALE
Lots of house for the money. 3 BR's. Basement. Family room or dining room. Decorated nicely. $30,900 FHA/VA. Ask for Dale

NICE STARTER HOME
New roof, new hot water tank and newly remodeled bath in this super nice home. Paneled rec. rm. In low 30's. Ask for Edna.

LOTS OF TENDER LOVING CARE
Three bedroom, 2 bath ranch can be purchased Conv./FHA/VA or Loan Assump. Air conditioned. Rec. Room. New roof. A good buy. $43,900. Ask for Betty or Marge.

EXCELLENT LOAN ASSUMPTION
Nicely cared for 3 bedroom ranch in quiet neighborhood. 8½% FHA loan with payments of $317.06 and a balance of approx. $32,300. 2 car garage and rec. room. $47,900. Ask for Kathy.

SCREENED IN BACK PORCH
4 bedroom 2 story with lots of living space. Large ceramic foyer. Many nice window coverings. $69,900. Ask for Dale.

CENTURY 21
Joe Walker & Assoc. Realtors
5986 Cleveland Ave.
882-0305 891-6180

Dennis & Stewart

NEAR WORTHINGTON
(NC8C) on Charleston Ave., a very spacious and immaculate split level home. Features a recently carpeted 28' living room with log burning fireplace, 18x11.5 dining room with sliding doors leading to a beautifully and private rear yard. 3 bedrooms with 1½ baths, neat family room plus basement with den. Garage with a automatic opener. Truly a must see. Call PAT DENNIS 882-5500

WESTERVILLE $29,500.
(NC8C) That's right - a neat 2 bedroom home with 22' living room and wood stove. Nice bath and kitchen on a 50x63' lot. Don't delay call PAT DENNIS 882-5500

NEW LISTING-WON'T LAST
(CL3C) Sink into deep carpet, play pool in rec rm., enjoy the covered patio and your car will like the 2½ car gar. Big lot with big trees. All this for under $40,000 Call GEO. STEWART 882-6769

LOVELY MATURE TREES
(NL2C) surround this superb family home. Designed for elegant family living with 4 or 5 bedrooms, 2½ baths, formal dining room, 18' family room with log fireplace, playroom or den in basement level -2½ car gar. with automatic door opener - many extra features. Use your VA eligibility to own this beautiful home or rent with option to purchase (spacious and desirable yard). Call PAT DENNIS 882-5500

COUNTRY KITCHEN
(CW6C) Stop and visit this cozy 3 bedrm ranch with a nice size country kitchen, remodeled bath, liv. rm., full basement with rec. rm., plus gar. and fully fenced yd. for children and pets. All this for 38,900. FHA, VA. Call DENNIS BYK 888-6561.

A NICE SURPRISE
(NP2C) Neat 3 bedrm. 1½ story with enclosed breezeway, suitable for den or office. Remodeled kitchen with bath, central air, 1½ car att. gar., 1st floor utility rm. New carpeting and immaculate throughout, just $43,900. FHA or VA. Call PAT DENNIS 882-5500

OVER AN ACRE
(CO3C) Just north of Westerville. Cool off in the swimming pool, enjoy the sunken fam. rm. 16x20 and it also has a 2 car gar. All for 59,900. -call GEO. STEWART 882-6769

NEAR COOKE ROAD
(NE3C) Just $23,900 for this neat 2 bed. rm. 1 floor with first floor laundry rm. 19' living room and spacious kitchen 170' lot. VA loan available. Call PAT DENNIS 882-5500

SUBURBAN VALUE
*(NR6N) Near Sunbury–1800 plus sq. ft. ranch - beautifully decorated, WBFP in fam. rm., full bsmt, 2½ car garage on 5 acres, custom built for current owner. Just $74,500. Call MAX FLING 965-2109 or 855-7374

FISHING IS GREAT
(NR5C) Stocked farm pond and the fish are biting. Swim the year around in the indoor swimming pool 3 baths, 2 fam. rms., liv. rm., din. rm., and beautiful kitchen with built-ins. Central air, WBFP, 2 car gar. -all on 7½ acres. Lots of extras 189,500 Call GEO. STEWART 882-6769

CLINTON ESTATES
(NF5C) Delightful 1½ story convenient to bus and shopping. New on the market with many super extras your family will love, bsmt. rec. rm., eat-in kitchen, concrete drive (10' deep) and 2½ car garage $49,900 Call MAX FLING 965-2109 or 855-7374

DENNIS & STEWART Inc. Realtors — 471-8600 — COLUMBUS FINE HOMES

BLENDON WOODS AREA
spacious-attractive 4 bedrm, 2½ bath home. 2 car heated garage. Large Lot. Country living-close to everything. Priced high $60's. (Y-1-N)
891-1369 JACK KENNEDY 888-4444

WESTERVILLE
Just listed lovely brick ranch with 3 bedrm, 2 baths. new storms, new carpet, extra insulation in Spring Grove area. $50's. (S-16-N)
889-2248 NOLA JENDE 888-4444

SECLUDED
Acerage, woods, suburban Delaware County, spaciousness, are just a few of the amenities of this 4-5 bdrm, 3 bath custom built home. Olentangy Schools–over $100,000 (C-14-N)
889-2248 NOLA JENDE 888-4444

SHORT WALK TO EVERYTHING
2 sty Brick and Alum 3 bdrm, 1½ bath, 1 car garage home with, C/A, spacious kitchen, formal dining room. W/B fireplace. One owner. Under $65,000 FHA-VA(S-17-N)
451-5539 BILL BRAKEL 888-4444

DRIVE BY
51 E. Lincoln near Worthington and busline and see this stately 3 bdrm, 1½ bath–could be your young estate. W/B fireplace, gas heat, carpeted living and dining room, bsmt, large lot, garage and much more. (L-10-N)
252-6060 GLEN WILSON 888-4444

WORTHINGVIEW
2 sty center hall Colonial. Family Room with w/b fireplace, cedar shelves and wooden French Doors. Many upgrades. Sellers are anxious (S-13-N)
548-4401 MARILYN ROBINETT 888-4444

OLD WORTHINGTON
4 BDRM-2½ BATH
Alum. sided 2 sty on 260' deep fenced lot. Covered porch and 2 car att. garage. All bit-in kitchen with family room and w/b fireplace. C/A $84,900. 176 E GRANVILLE RD (G-5-N)
205-8010 JOHN BENNETT 888-4444

NEW LISTING
Stone & Frame 2 sty-corner lot-desirable Beechwold location. Lg master bdrm with fireplace, plus 2 other fireplaces, 2½ baths and separate small room can be used for office. Priced in mid $60's (A-9-N)
889-1553 GLADYS KATZ 888-4444

CREAMPUFF
ALL BRICK
Ranch with 1½ car garage, wbfp., full basement, central air, close to St. James Church. $40 FHA-VA (O-1-C)
263-8861 GEORGIA STANTON 888-4444

Century 21
JIM OWEN & CO., INC.
267-5475 — 486-9626 — 476-0500 — 888-4444

TRANSFERRED?
If you are relocating to or from Columbus
Call 614-888-4444 or out of state call toll free 1-800-848-1021

REAL ESTATE

"MARK OF QUALITY"
A stunning brick & stucco ranch style home located in lovely Minerva Park. Is situated on a large 100x160 ft. lot. Featuring a spacious living rm., w/fireplace, 3 bedrms., kitchen w/loads of cabinets, full bsmt., cent. air, & att. 2 car garage. Well maintained & shows like a dream. Surprisely low priced for such a superb quality. $65,900. Call Roberta Melvin, 476-4863
METRO II REALTY
882-5300

REAL ESTATE

SHARON WDS. AREA
BY OWNER
To save real estate costs. 2 sty., alum. siding, 3 bedrms., 1½ baths, 2½ car gar. w/opener, fin. bsmt. w/utility rm. & pantry, carpeted thru-out (3 rms. new cpting.) lg. 18x30 patio w/gas grill, 8 r ft privacy fence, prof. landscaped yard. Owner transferred and building new home in another city.
9 ⅛ Plus ½ PMI
Assumable loan w/$19,000 down & payments of $412. For a good buy on a well cared for home call 891-5232.

REAL ESTATE

1½ story alu. siding, gas heat, 3 bedrm., remodeled w/full bsmt. 3 car heated gar. w/opener, tool shed, gas grill, patio, in old Westerville. $58,500. 882-8667

BOTH WORLDS
Vacation & permanent home Lake, boat dock, swimming, fishing, boating, own tennis court. Quality 3 bedrm., 2 bath family room, ranch. Homegard Mid $80's. Don George 451-4286 or 451-5700

King Thompson Co.
Realtor 481-5700

REAL ESTATE

GARAGE SALE
Also this super sharp, alum. & brick, 3 bedrm., 2 bath home. Central air & family rm. w/WBFP. Bargain priced. High $50's. FHA/VA. Must Sell, make offer!
Beverly Feltner, 263-7822

Low $20's
Temperatures are high but this doll house has 2 bedrms., cozy eat-in kitchen, utility rm garage and trees. The price & trees will cool you.
Beverly Feltner, 263-7822.

CENTURY 21
Clintonville Realty
262-1103

REAL ESTATE

ANNEHURST/WESTERVILLE
Lg. 4 BR. 2½ Baths. 2000 sq. ft. new gas furnace. Possible finance. May lease w/option to buy. $75,900 891-5871

Open Sun. 2-4
3520 Karl Rd.
3 bdrm alum. ranch, fam. rm. bsmt., built in range & oven, wood cabinets, dishwasher, carport, fenced yard. Low 40's FHA/VA. Kenny E. Frazier 262-5928. Don Ackerman R.E., Inc.

TRANSFERRING To Cleveland?
Eastern suburb, young 4 bedroom split by owner. 5194 Graham Drive, Lyndhurst. Large kitchen with built-ins overlooking family room with fireplace. Beautifully furnished rec room. CA. large fenced yard. extras. Low $120,000's. ac 216-449-5307

REAL ESTATE

CHOICE LOCATION
Paint or work for your down payment to own. Various price ranges. Land contracts available.
NICK KOON REALTY
882-1305

COMMERCIAL PROPERTY
SUPER DEAL
Newly remod., 5,000 sq. ft. 1 floor, brick office building. Carpeted, phone system. Spacious frontage $5,000 per year income, from adjacent building. 1.5 acres. Northern Lights area. For sale by owner, 268-4934, 9-6

Super 2 Bedrm. Home
Furnished. Anxious to sell. $33,500. Make offer. Call 475-3238

REAL ESTATE

WESTERVILLE LEASE
Warehouse-various uses. 3,750 sq. ft.-new bldg. Call Bill Nirote at 888-0455.
Neil Crabbe, Realtor
237-7661

Consider These Features...
...Westerville schools...3 bedrm. split...family rm., WBFP...2½ car gar...central air, excellent condition...only $52,500. FHA or VA...seller will pay your closing costs...$1,000 decorating allowance. For further information on B-10-G, ask for
476-6800 Bill Rawlings 888-4412
CENTURY 21
JIM OWEN REALTOR

REAL ESTATE

Place

NEW LISTING
Well cared for 3 bdrm ranch w/full bsmt. Warm & spacious country kit., fenced yard in excellent neighborhood, within walking distance of Northland Shopping center. Priced to sell quickly. Hurry call: Betty Brown 882-4353. Hi 30's.

SEE TO BELIEVE!
4 acres in city. 3 bdrms, 2½ baths, family rm plus game rm w/WBFP. Ideal for Gracious living & entertaining. Call Jennie 443-0027 or Hazel 231-9933 or
Place Realty, Inc.

AUG 1980

IMPORTED AND DOMESTIC

Italian Food

MEAT AND CHEESE PARTY TRAYS -- FRUIT BASKETS AVAILABLE.

Carfagna's SUPER MARKETS

"The Meat People"

CENTRAL OHIO'S LARGEST INDEPENDENT MEAT PROCESSORS

Since 1937

FOOD SPECIALS

FALTER'S **SMOKED HAM** 89¢ lb. SHANK PORTION

SMOKED HAM Whole 99¢ lb.

BUTT HALF 1.09 lb. FULL CUT

U.S. Choice **RUMP ROAST** 2.39 lb. Boneless, Rolled, Tied

FRYING CHICKEN 59¢ lb. No Limit CUT-UP

LEAN, FRESH **GROUND BEEF PATTIES** 10 lb. BOX $16.90

SMALL, LEAN, PORK **SPARE RIBS** 1.39 lb. 2-3 lb. Avg.

FALTER'S No. 1 or SUGARCREEK **BACON** HICKORY SMOKED 1.29 lb.

FALTER'S Honey or Pepper **LOAF** NONE BETTER 1.69 lb.

U.S. Choice Lean Tender **CHUCK STEAKS** 1.69 lb.

FREEZER BEEF

FRONTS	1.39 lb.
SIDES	1.59 lb.
HINDS	1.79 lb.

FREEZER BEEF SOLD HANGING WEIGHT
All Beef is guaranteed cut, wrapped, QUICK FROZEN AND DELIVERED
YOU CAN FINANCE Your purchase with VISA or MASTER CHARGE

HOMEMADE **HAM SALAD** NONE BETTER 1.39 lb.

Falter's Red Leona **BOLOGNA** Natural Casing 1.19 lb.

100% Pure Lean **GROUND BEEF** 1.49 lb.

BEEF STEW LEAN CHOICE 1.89 lb.

U.S. Choice **CUBE STEAKS** 2.69 lb.

CHOPPED SIRLOINS Lean Tasty 1.69 lb.

SHISHKEBAB MEAT Cut Up 2.99 lb.

Italian Sausage Home Made Hot or Sweet 1.49 lb.

HIGH SUNDAY BEER AND WINE Sundays After 1 p.m.

BORDEN'S HOMO **MILK** gal. 1.95 ½ Gal. 99¢

Borden's Hi-Protein **MILK** ½ gal. 89¢

Borden's Pure **APPLE JUICE** ½ Gal. 1.19

Borden's **SOUR CREAM** 89¢ 16 oz. carton

Borden's **FRUIT DRINKS** Assorted Flavors 99¢ gal.

Borden's **COTTAGE CHEESE** 24 oz. ctn. 1.19

Longhorn Cheese Piece or Sliced 1.99 lb.

RITZ CRACKERS 12 oz. Box 79¢

FRUITY PEBBLES OR COCOA PEBBLES CEREAL Below Cost 89¢ 11 oz. Box

SHAKE N' BAKE Chicken-Pork-Barbecue Half Price Sale 59¢

BAMA BRAND **JELLY** Strawberry Apple, Blackberry Apple, Raspberry Apple — YOUR CHOICE 59¢ 30¢ OFF EACH 18 oz. JAR

Pepsi-Cola 6 Pack 12 oz. cans 1.29

Soft-Weve **Toilet Tissue** 2 Roll Pkg. 59¢

Fancy, California **PEACHES or NECTARINES** 69¢ lb.

FRESH **SWEET CORN** 5 EARS 89¢

California, Crisp **CARROTS** 3 Cello Bags $1.00

New, Texas **ONIONS** 3 lbs. 89¢

HOME GROWN **CUCUMBERS GREEN PEPPERS GREEN ONIONS** 4 FOR $1

1405 E. Dublin-Granville Rd. (Route 161) 846-6340
Open 7 Day A Week Mon. thru Sat. 9am to 9pm
Sun. Hours 9am to 6pm

We Reserve The Right To Limit Quantities
Specials Good Only While Supply Lasts

2372 Cleveland Ave. (Two Blocks North of Hudson) 263-6470 263-6891
Open Mon thru Thur. 9am to 8pm, Fri. & Sat. 9 to 9
Sun. 9 to 6

Columbus Public Library
Box 7020 Station E
Columbus, Ohio 43205

PUBLIC LIBRARY OF COLUMBUS AND FRANKLIN COUNTY

PUBLIC LIBRARY
AUG 14 1980
COLUMBUS, OHIO

BULK RATE
U.S. POSTAGE
PAID
PERMIT No. 802
COLUMBUS, OHIO

PANEL A 'SHAM', MOSS

Discipline issue facing schools

The Discipline Review Panel appointed in June by Columbus School Superintendent Joseph Davis was scheduled to meet Tuesday afternoon to reveal its findings.

The panel was formed as a response to five alleged abusive disciplinary actions taken by teachers against students. The complaints were filed with the School Board by the parents of five black students who had been alledgedly kicked, arm-twisted and paddled by teachers as punishment for misbehavior. The teachers were all white.

Of the five separate incidents, only one was deemed abusive by the Superintendent's office. That involved an Eastmoor Junior High School girl whose arm was twisted in an unjustified manner. The teacher was punished with a letter of reprimand placed in his permanent file.

The Disciplinary Panel was asked to review 11 areas of activities. Among others, they include the definitions of procedures administrators should follow in discipline investigations, identification of due process for both students and teachers in both the punishing of students, and the appeals process, and the designing of an information program for parents, pupils and staff.

At press time the only definite action known to be scheduled is an in-service day this Friday for all Columbus school principals, vice-principals and downtown administrative employees. Revision of most written materials dealing with discipline is expected.

Not all school officials are satisfied with this process of reviewing the disciplinary problems facing Columbus schools. Bill Moss, School Board vice-president, referred to the Panel as a "smoke screen," and says the superintendent "has set the tone for future disciplinary rulings by having tolerated all the activities," of the five teachers whose actions were called into question.

Moss goes on to say, "The teacher who kicked the girl should have been fired immediately. We're suspending and expelling children at an alarming rate – why not teachers?"

Moss feels the great increase in disciplinary problems is directly related to desegregation. He says, "The people in Columbus did us a favor when desegregation was implemented by acting non-violently. But then who breaks the peace? Its our own teachers."

Federal District Court Judge Robert Duncan referred to corporal punishment figures of the 1979-80 school year as "alarming." They stated that 9,000 cases of reported corporal punishment were administered to black students, while 7,000 cases were administered to white students. The Columbus black student population is 38.9 percent of the total.

According to Moss this is a reversal of corporal punishment figures, and for the first time black students are the recipients of the majority of cases.

A spokesperson at the superintendent's office says, "The study of discipline will be a key issue and one of high priority in the coming year."

Officer in Shootout first day on job

By Greg Brown

It is rare a person's first day on a job is photographed for publication in daily papers the next day. That honor is usually reserved for elected officials and great athletes, newly acquired by the local franchise.

This past week however, that photogenic distinction occurred for Clinton Township police officer Ed Woods. It is assured the picture in the morning paper was once he did not seek, but it was fortunate for Officer Frank DeFrancisco who was allegedly shot by Myron Caddes four times, that Officer Woods was at the scene to be filmed.

Woods, a former Columbus policeman 14 years, had been on the Clinton Township payroll for six and one-half hours when he and partner DeFrancisco discovered two men eating pizza on the curb behind the Rite-Aid Drug Store at Northern Lights Shopping Center. Perceiving a need to investigate the business of the two men, the officers obtained identification and had a routine check made by the dispatcher into their backgrounds.

The action that occurred after that call was fast and intense. The dispatcher informed the police to hold the men while a final check was made into the possibility of Caddes being wanted on a charge of grand theft. During the interim, the assailant tried to explain away the charge hoping to be able to talk his way out of the situation.

When the dispatcher called back to confirm the warrant, the talking ended. Caddes pulled out a .357 Magnum and emptied it within 4 seconds, according to Woods. Four of those shots hit DeFrancisco, three of them wounding him seriously.

Both the police officers returned fire, and 18 rounds went off in a span of seconds. Woods hit Caddes in the thigh and that shot possibly saved his partner's life.

Woods, who had been off the street for the past eight years in a detective's role, says, "Most of what happened was just instinct. I just kept saying over in my mind what I was taught years ago – cover and return fire, cover and return fire."

After the gun was fired, Caddes ran west, across the back of the parking lot, his leg bleeding profusely. By this time the air was filled with sirens from the many police cars that had shown up, and residents in the apartments facing the scene were observing the chase.

Another Clinton Township policeman, Michael Haley, rounded the corner on foot after getting a call for help while doing special duty at Big Bear. Running after Caddes, Woods yelled "He's between the buildings and he's carrying a Magnum."

Haley finally caught up with the fatigued and bleeding Caddes who collapsed over a car in a driveway near the corner of Greenwich and Northridge. The officer dropped to the ground, and while covering Caddes ordered him to drop his gun.

The pursued put his hand to his chest and one more time Haley ordered him to drop his weapon. Caddes dropped two guns one was the .357 Magnum and the other was a fully loaded .22 Derringer Magnum.

Meanwhile Officer DeFrancisco was being taken to Riverside Hospital where he was admitted and his wounds treated. Caddes, and the other man with him, James Mervin Dixon, who was doing his best to protect his own life during the shootout, were whisked away to headquarters.

DeFrancisco was released from the hospital in satisfactory condition last Saturday and reportedly in good spirits. It will still be sometime though before he is back on the streets, but he is expected to return.

Caddes is still in the hospital. He is being charged with attempted aggravated assault and awaits arraignment.

Ed Woods did not expect his first day's work at the Clinton Township Police Department to be covered by the media. But like any good officer, he always anticipates the need for quick action. It appears fortunate his first day was last Wednesday.

Woods, 35, replaced John Snowden who recently joined the military. Officer Woods was reared on Earl Avenue and graduated from Mifflin High School.

According to Chief Vrugitz, "His past experience in traffic and investigation is why we hired him." But some might believe providence had something to do with the decision.

THE NEWS

55th Year-No. 50 Wednesday, August 13, 1980

linden-northeast edition

Your Neighborly Newspaper Columbus, Ohio

Our plans, purpose

This week The News comes to you in a new size. We hope you will find your "Neighborly Newspaper" more readable, more enjoyable, and more informative.

We will continue to bring to you community news. We will strive not only to present this information in an interesting manner but also to do an even better job of keeping on top of what happens right here in Northeast Columbus.

Inside this issue you will find a calendar of Central Ohio public events and a page devoted to feature stories about interesting citizens of our community. There's in-depth high school sports coverage and a look at who's engaged and who's being married.

We hope you like our efforts and we welcome your comments or criticisms.

James Waldron
News Director

Officer Ed Woods next to the cruiser he and partner Frank DeFrancisco used the night of the shooting.

inside THE NEWS

Forte pizza is back Page 3

Plays pool to be best Page 3

Fair events Page 2

IMPORTED AND DOMESTIC
Italian Food
MEAT AND CHEESE PARTY TRAYS -- FRUIT BASKETS AVAILABLE.

Carfagna's
SUPER MARKETS

"The Meat People"
CENTRAL OHIO'S LARGEST INDEPENDENT MEAT PROCESSORS
Since 1937

FOOD SPECIALS

FALTER'S
SMOKED HAM
89¢ lb.
SHANK PORTION

SMOKED HAM Whole 99¢ lb.

BUTT HALF 1.09
FULL CUT

U.S. Choice
RUMP ROAST 2.39 lb.
Boneless, Rolled, Tied

LEAN, FRESH
GROUND BEEF PATTIES $16.90
10 lb. BOX

FRYING CHICKEN
59¢ lb.
No Limit
CUT-UP

SMALL, LEAN, PORK
SPARE RIBS
1.39 lb.

FALTER'S No. 1 or SUGARCREEK
BACON
HICKORY SMOKED 1.29 lb.

F
Hone
NONE BETTE

Falter's Red Leona
BOLOGNA

Natu
Casi

U.S. Choice
CUBE STEAKS
2.69 lb.

CHOP
Lean
Tasty

SHISHKEBAB MEAT
Cut Up 2.99 lb.

It
Sa
Home Made
Hot or Swe

Pepsi-Cola
6 Pack 12 oz. cans 1.29

Fancy, California
PEACHES or NECTARINES
69¢ lb.

1405 E. Du
(Route
Open 7 Day A Week
Sun. H

THE NEWS
•Linden-Northeast edition
•Northland edition
YOUR NEIGHBORLY 'HOMETOWN' NEWSPAPERS
COMBINED CIRCULATION OVER 41,500

Published every Wednesday
by The Linden News Publishing Co., Inc., Don E. Cimorelli, President/Publisher
5176 Sinclair Rd., P.O. Box 24009, Columbus, O. 43224

ADVERTISING AND EDITORIAL
PHONE NUMBER IS NOW...846-7750

Tom Forsythe, Vice President/General Manager
Del Bodey, Consultant

Ron Boyd, Advertising Manager
James Waldsmith, News Director

Andy Schut, Circulation Manager
Circulation Phone 267-9976 or 267-8364

Bookkeeping Phone No. 267-6395

Deadlines: Display Ads-Friday 5 p.m.
Single Classified Ads-Monday, 6 p.m.
General News-Friday, 5 p.m.
Church, Scout, Elementary School, PTA and Wedding & Engagement notices 5 P.M. Thursday

The News reserves the right to refuse any advertisement, to delete objectionable words or phrases, and will not be responsible for checking accuracy of items submitted for publication or for more than one wrong insertion of advertising copy

KENWORTH BEAUTY SALON
1800 E. Kenworth 268-2444
1 Street South of Oakland Pk. W. of Cleve.
Sharon Bland, Owner

For Your Next Hair Appointment
-CALL-
267-4270
Paula Rose | Mazon | Rosemary Dottie
PERMANENTS $18.50 | UNIPERMS $22.50
MOISTURE WAVES $25.50
MAZON'S BEAUTY SALON 267-4270
Ample off street parking
1592 Oakland Pk. at Dresden
DISCOUNTS FOR SR. CITIZENS
MONDAY-SATURDAY

Janice's Beauty Salon
Howey & Weber
Janice Mason, Owner
268-3586
Call for Appointment

Custom Hairstyling
FOR MEN AND WOMEN
CREME PERM $15.00
complete with shampoo, cut & style
NOW FULLY STAFFED TO BETTER SERVE YOU!
with or without an appointment
UNI-SEX SHOP
Uni perm complete with haircut and style $22.50
HAIR CUTS $4.50
SHAMPOO CUT BLOW STYLE $9.00
SHAMPOO AND SET $4.50
ROSE-LOUISE Beauty Bar
3963 CLEVELAND AT FERRIS 475-2710
Weekdays 9 am to 6 pm
Rose LaQuine LOUISE Salome

Calendar

Calendar is presented weekly by The News

Because Calendar usually won't list prices for events, and because dates and times have been known to change at the drop of a hat, telephone numbers of sponsors are included whenever possible so readers can call ahead for more detailed information

Cedar Point's Amazement Park Revue brings its fast-paced musical show to the Ohio State Fair Aug. 18. The 8 p.m. show can be seen at the Natural Resources Pavilion.

Shows

At the Cox Fine Arts Center: The Ohio State Fair Art Show through Aug. 24. Hours from 6 a.m. to 8 p.m.

At the Center of Science and Industry: "Yesterday's Headlines," featuring 80 historical pages of the Columbus Dispatch; "Time Train," a history of Ohio Transportation from the 1750s. Continuing indefinitely at 280 E. Broad St. Hours: 10 a.m. to 5 p.m. Mon.-Sat., 1 to 5 p.m. Sun. Call 228-6361.

At the Columbus Museum of Art: Through Sept. 12, "Shopping in China"—40 gouache paintings showing Chinese shop interiors. Gallery hours are Tues., Thurs., Fri., and Sun. 11 a.m. to 5 p.m.; Wed. 11 a.m. to 8:30 p.m.; Sat. 10 a.m. to 5 p.m., Closed Mon.

At Gallery Art Center: Continuing exhibition of the original works of local and Ohio artists: Robert Carafelli, Eugene Chase, Amos Goff, Jeanne Meisel, Frank Sammet, and Roy Wolfe. Also Italian oils by Renato Michelucci. At 2399 Wellesley Ln. in Lane Avenue Shopping Center.

At Nationwide Gallery, One Nationwide Plaza: Watercolors of eight Central Ohio artists including Mary Beam, Donald Dodrill, Amos Gott, and Ned Moore. Through Aug. 15. "The Art in Crafts," an invitational show featuring weavings, jewelry, glassware, and ceramics. Aug. 18 through Sept. 12. Mon.-Fri. 11 a.m. to 5 p.m

At Gallery 200: Summer Show at 200 W. Mound St. Includes paintings, sculptures, mixed media, and fiber by David Black, John Freeman, Penney Denning, Dorothy Littlehale, and others. Through August. Mon.-Fri. 1 p.m. to 5 p.m., and Sat. 10 a.m. to 1 p.m.

At the Indianapolis Museum of Art: "Ikat," 28 examples of ikat dyeing, the most complicated of textile patterns, from Indonesia, India, Middle Eastern and Central Asian nations, Japan, and the Americas. Through Sept. 21 in the museum's Fauvre Gallery, 1200 W. 38th St., Tues.-Sun. 11 a.m. to 5 p.m., closed Mon.

At Tremont Branch of the Upper Arlington Public Library— Greek ceramics and antiques from the Sharon Pape Collection. Through August.

Plays

Through Aug. 30--**Tecumseh!**, outdoor drama at Chillicothe's Sugarloaf Mountain Amphitheatre, Mon.-Sat. evenings. For tickets call 614-775-0700.

Through Aug. 31--**Trumpet in the Land**, outdoor drama at Schoenbrunn Amphitheatre, New Philadelphia. Tues.-Sun. evenings. For tickets call 216-339-1132.

Through Aug. 17--Carol Lawrence in **The Sound of Music** at Kenley Players, Veteran's Memorial Auditorium. Call 224-4247.

Aug. 13, 16-23--Oscar Wilde's **The Importance of Being Earnest** by The Ohio State University's Department of Theater, at the Thurber Theater, Drake Center, 1849 Cannon Dr. Call 422-2295.

Films

Aug. 15-17--Errol Flynn in **The Sea Hawk** at the Ohio Theatre's Summer Movie Series. Fri. 8 p.m., Sat. 2 p.m. and 8 p.m., Sun. 2 p.m. and 7:30 p.m. Call 469-0939.

Aug. 16--**The Great McGinty** starring Brian Donlevy and William Demarest. A bizarre comedy directed by Preston Sturges. At the Columbus Museum of Art at 7:30 p.m.

Music

Aug. 13--**All-Ohio State Fair Band** on the Statehouse Lawn at 11:45 a.m.

Aug. 13--**Hank Marr Quintet** at Riverfront Amphitheater.

Aug. 13--**Al Hirt** plays the Ohio State Fair, Grandstand shows at 4:30 p.m. and at 8:30 p.m.

Aug. 14--**Turkeys in the Straw**, Appalachian and Irish folk music at Upper Arlington's Music in the Park series at U. A.'s Municipal Services Center, 3600 Tremont Rd., at 7:30 p.m. The series is sponsored by the Upper Arlington Cultural Arts Commission.

Aug. 14--**K. C. and The Sunshine Band** at the Ohio State Fair, Grandstand, at 4:30 p.m. and at 8:30 p.m.

Aug. 14--**Fish House Fellowship Band** at Bicentennial Park at 7:30 p.m.

Aug. 15--**Byron Rooker Jazz Combo** at Summernoons on the lawn of the Public Library of Columbus and Franklin County, 96 S. Grant Ave., at noon.

Aug. 15 and 17--**Young Blades of Bluegrass** accompanies Bob Hope's show at the Ohio State Fair, Grandstand, both nights at 8:30 p.m.

Aug. 15--**Seeds of Fulfillment** with Jeannette Williams at Mt. Vernon Plaza, 11:45 a.m.

Aug. 15--**The Monacos** at Riverfront Amphitheater, 7:30 p.m.

Aug. 16--**Pleasant Mountain Bluegrass Boys** at Riverfront Amphitheater, 7:30 p.m.

Aug. 17--**Paul Laurence Dunbar Concert Choir** at Franklin Park Conservatory, 3 p.m.

Aug. 17--**Columbus Municipal Band** at Schiller Park, 7 p.m.

Aug. 17--**All-Ohio State Fair Youth Choir** at Park of Roses, 7 p.m.

Aug. 18--**Jim Ed Brown and Helen Cornelius** at the Ohio State Fair, Grandstand at 4.30 p.m. and at 8:30 p.m.

Aug. 18--**The Amazement Park Revue** from Cedar Point visits the Ohio State Fair's Natural Resources Pavilion at 8 p.m.

Aug. 19--**Eddie Rabbitt** at the Ohio State Fair, Grandstand at 4:30 p.m. and at 8:30 p.m.

Aug. 20--**Sha Na Na** at the Ohio State Fair, Grandstand at 4:30 p.m. and at 8:30 p.m.

Aug. 20--**All-Ohio State Fair Band** at the Park of Roses. 7 p.m.

Aug. 20--**Columbus Municipal Band** at Bicentennial Park, 7:30 p.m.

Misc.

Aug. 15-17--**Coshocton Canal Festival** in Downtown Coshocton and at the Roscoe Village restoration.

Aug. 15-17--**Bob Hope** visits the Ohio State Fair. Grandstand shows 8:30 p.m. each night.

Aug. 16-17--**Dan Fleenor's Hurricane Hell Drivers** auto daredevil stunts at the Ohio State Fair Grandstand. Both days at 1 p.m. and at 4:30 p.m.

Through Aug. 24--**The 1980 Ohio State Fair** at the Ohio Expositions Center. Open each day from 6 a.m. to midnight. Some exhibits close at 8 p.m. Free Grandstand Shows but parking is $2 and Fair admission is $3 for adults, $1 for kids aged 12 and younger. Children admitted free weekdays before noon.

COUPON
BINGO
DeSales High School
4212 Karl Rd. 268-6629
Every Tuesday 7 p.m.
And Sunday 4 p.m.
Doors Open One Hour Before Game Starts
GOOD BINGO PAYOFFS
Package Of 6 Cards For $5.00
With This Coupon 1 Free Card Per Pack!

Forte pizza returns

Phyllis Forte

By James Waldsmith

The October opening of the Ohio Center will mark the return of the famed Forte pizza. The Italian hospitality of the local Forte family will be there, too.

Frank and Phyllis Forte introduced Northeast Columbus to home-cooked Italian delicacies in 1947 and the following year to deep-dish pizza, baked in the kitchen stove in Phyllis's own Cleveland Avenue home.

Frank died in 1957 but the indefatigable Mrs. Forte carried on. She managed the restaurant that bore the family name, cooked most of the food, knew many of her customers by name, and reared a family, too.

When Forte's Pasta and Pizza opens at the Ohio Center, Phyllis's son Joseph and his wife, Josephine, will be in charge. Close by will be the venture's official "advisor," Phyllis Forte.

Today Mrs. Forte resides in semi-retirement in her comfortable Westerville home. Little remains of the Forte restaurant, today a Chinese eatery at 4542 Cleveland Avenue, but fond memories. Stuffed in a box are newspaper clippings that chronicle the establishment's 32-year history. Hanging on Phyllis's kitchen wall is a small sign that once hung in the eatery, "Casa Forte."

The period from 1947 to 1979, when the restaurant building and attached Forte home were sold, were years Phyllis Forte enjoys recounting.

But the Forte family story begins years earlier when Frank and his parents emigrated to New York from Italy. Frank was 3 years old. The family settled on a dairy farm near Utica, N.Y.

As a young man, Frank moved to Columbus to work for his uncle digging sewers snd basements, and to court Phyllis, born to an Italian family in New York.

She was 18 when she married. Service in the U.S. Navy during World War II followed and then the young couple decided to try ther hands at selling fresh fruit and vegetables. They operated fruit stands in Clintonville, at Warren and High Streets, and in front of their home, located on a country road northeast of Linden.

But fruit was seasonal so Phyllis decided to try the restaurant business by using old family recipes. Frank mortgaged their Cleveland Avenue home to raise the $12,000 needed to build and outfit a 50-seat restaurant. He did most of the construction himself, erecting the dining room just off his house's kitchen.

They opened in time for Mother's Day in 1947.

On the menu were "chicken in a basket fried to a golden brown" and homemade spaghetti.

They were located far from town; Northeast Columbus's northern boundary was Oakland Park Avenue. "We had to practically beg a bread man to come out and deliver to us. They said we'd never make it. But we did and they got paid," Mrs. Forte said.

And make it they did.

That first day Frank and Joseph cooked a couple dozen meatballs and two gallons of sauce.

"The place was packed and we ran out of everything after the first 12 customers," she laughed. The next day the Fortes were ready with 20 gallons of sauce, hundreds of meatballs and pounds of pasta.

Business steadily increased 30 percent yearly.

By 1949 the "chicken in a basket" was dropped because "by then, everyone was doing it," said Mrs. Forte. But then the family had something new, unheard of here in Central Ohio to

(Continued on Page 17)

THE NEWS
August 13, 1980
3

He plays billiards to be the best

John Richards was finishing studies at the Marion Technical School when he wandered into the Golden Eight Ball on Columbus' North High Street. Asked to join a game of nine ball, the young Richards, perhaps to the surprise and chagrin of his opponents, not only beat them all, but cleaned their wallets to the tune of $450.

Then came the clincher. The game ended and the bets forked over, Richards smiled and returned his briefly-held winnings.

"Money isn't my interest in the game," he said. "Mostly I like to play someone who respects the game and thinks about the game, like I do."

That incident was two years ago.

Since then Richards has played a lot of billiards (He estimates he spends more than 30 hours weekly at the six-pocket table.) has gained a local semi-pro reputation and has organized the 200-member Billiard Association of Ohio.

Richards, 1322 Shanley Dr., gripped his first pool cue at age 7 when his "folks" set up a recreation room billiard's table. "I'd bring friends home after school and we'd play," he recalled.

Soon he was hanging around the Cue and Pocket on Cleveland Avenue racking balls for quarters, watching the moves of the better players, and when the table was free, "I'd shoot a shot."

Despite his parents' objections—gambling was as common there as addressing the cue ball—the teenage Richards spent his afternoons at the pool hall and when he was old enough to earn a paycheck, he figured he was old enough to put his earnings on the table. Occasionally, he said, he'd lose his entire check in one night's play.

At age 18 came college (He studied nursing at Ohio State University's Marion Technical School.) and a realization that hanging around bars was not the way to become a respected professional pool player.

"Now I only play people I know and I play only for cash prizes set up through legitimate billiards tournaments," said Richards. The people he plays and the tournaments he participates in revolves around the BAO, an organization he put together at the Golden Eight Ball, 5432 N. High St. Through the efforts of the BAO, and perhaps with a lot of luck, the fourth National Eight Ball Championship will be held right here in Columbus Nov. 5 through 8 at the new Hyatt-Regency Hotel. Sponsored by the Chicago-based Billiard Congress of America, the event will attract the finest players from throughout the country.

Richards participated in a locally held all-night qualifying tournament this past Sunday and Monday.

There have been nearly 200 such qualifiers throughout the nation in recent months. Five players will represent the BAO at the Hyatt-Regency, Richards said.

The competition in November will be keen. Rationized Richards, "If you can run the rack and not miss a shot, you can win."

An excellent player must not only be skilled but also relaxed. "It's very important to be mentally and physically ready for a game", he noted. "The mental aspect is 50 percent of it.

"If you feel you are going to miss a shot, you should stand up and then try it again," he added.

"Every shot is a masterpiece.

"And with everything else," he grinned, "there's a little bit of luck. At times you have to make your luck too."

Richards admitted he is driven with an ambition to be counted among the world's finest billiards players. "Pool is probably one of the hardest games to be the best at," he said, adding, "You can't play every other day to be the best. You have to do it continually."

The competition is strong and the better players, fearing being knocked off by younger ones, generally refuse to pass on their secrets. Said Richards, "You have to learn it yourself. Watching doesn't show you how to execute a shot. You either have to be shown or you must practice."

Richards is president of the BAO. Tournaments are held weekly and BAO business meetings are convened at the Golden Eight Ball "the first convenient day of each month, usually a Sunday," he said.

John Richards

IMPORTED AND DOMESTIC
Italian Food
MEAT AND CHEESE PARTY TRAYS -- FRUIT BASKETS AVAILABLE.

Carfagna's SUPER MARKETS

"The Meat People"
CENTRAL OHIO'S LARGEST INDEPENDENT MEAT PROCESSORS
Since 1937

FOOD SPECIALS

FALTER'S
SMOKED HAM 89¢ lb.
SHANK PORTION

SMOKED HAM Whole 99¢ lb.

BUTT HALF 1 09
FULL CUT

U.S. Choice
RUMP ROAST 2 39 lb.
Boneless, Rolled, Tied

GROUND BEEF PATTIES 10 lb. BOX $16 90
LEAN, FRESH

FRYING CHICKEN 59¢ lb.
No Limit
CUT-UP

SMALL, LEAN, PORK
SPARE RIBS 1 39

FALTER'S No. 1 or SUGARCREEK
BACON
HICKORY SMOKED 1 29 lb.

F
Hone
NONE BETTE

Falter's Red Leona
BOLOGNA
Natu
Casi

U.S. Choice
CUBE STEAKS 2 69 lb.

CHOP
Lean
Tasty

SHISHKEBAB MEAT
Cut Up 2 99 lb.

Sa
Home Made Hot or Swe

Pepsi-Cola
6 Pack 12 oz. cans 1 29

Fancy, California
PEACHES or NECTARINES 69¢ lb.

1405 E. Du
(Route
Open 7 Day A Week
Sun. H

IMPORTED AND DOMESTIC
Italian Food
MEAT AND CHEESE PARTY TRAYS -- FRUIT BASKETS AVAILABLE.

Carfagna's SUPER MARKETS

"The Meat People"
CENTRAL OHIO'S LARGEST INDEPENDENT MEAT PROCESSORS
Since 1937

SALE

U.S. Choice
SIRLOIN STEAKS 2 79 lb.
Trimmed to Perfection

VISKING HAMS
Fully Cooked Boneless
1 49 lb.
10 lb. avg. whole or half

ENGLISH
SPARE RIBS
LEAN 1 49 lb.

BOILED HAM
EXTRA LEAN 2 29 lb.

3 lb. Avg.
LOIN END
PORK ROAST 1 39 lb.

Center Cut
PORK CHOPS 1 79 lb.
Lean

U.S. Choice
T-BONE STEAKS Trimmed to Perfection 3 79 lb.

PORK LOIN WHOLE CUT FREE 1 39 lb.

Lean, tasty
CHOPPED SIRLOINS 1 69 lb.

BULK SAUSAGE Lean HOME MADE 1 39 lb.

FALTER'S
BRATWURST none better 1 59 lb.

AMERICAN CHEESE 1 99 lb.

PEPPERONI sliced 2 99 lb.

ALL PORK
CITY CHICKEN 1 69 lb.

US. No. 1 Sugarcreek
BACON 1 29 lb.

FALTER'S WIENERS
All Meat Bulk 1 09 lb.

FRESH
CHICKEN BREASTS 1 19 lb.

100% Pure Lean, Fresh
GROUND BEEF 1 59 lb.

LEAN TENDER
BEEF STEW 1 89 lb.

LEAN TENDER
CUBE STEAKS 2 69 lb.

1405 E. Dublin-Granville Rd.
(Route 161) 885-6346
Open 7 Day A Week Mon. thru Sat. 9am to 9pm
Sun. Hours 9am to 6pm

We Reserve The Right To Limit Quantities
Specials Good Daily While Supply Lasts

2372 Cleveland Ave.
(Two Blocks North of Hudson) 263-8878 263-8891
Open Mon thru Thur. 9am to 8pm, Fri. & Sat. 9 to 9
Sun. 9 to 6

IMPORTED AND DOMESTIC
Italian Food
MEAT AND CHEESE PARTY TRAYS
FRUIT BASKETS AVAILABLE

Carfagna's
SUPER MARKETS

"The Meat People"
CENTRAL OHIO'S LARGEST INDEPENDENT MEAT PROCESSORS
Since 1937

FREEZER BEEF
FRONTS 1.49 lb.
SIDES 1.59 lb.
HINDS 1.79 lb.

FREEZER BEEF SOLD HANGING WEIGHT
All Beef is guaranteed cut, wrapped, QUICK FROZEN AND DELIVERED YOU CAN FINANCE Your purchase with VISA or MASTER CHARGE

SALE
HOME MADE
MACARONI OR POTATO SALAD
59¢ lb.

SALE
FRESH
JUMBO EGGS
79¢ DOZ.

SALE
BORDEN'S HOMO MILK
1.95 gal.
99¢ ½ gal.

Nickles Table Queen
BREAD
16 oz. Loaves
3 FOR 99¢

BORDEN'S
ICE CREAM
Glacier Club
Assorted Flavors
1.09 ½ Gal.

RINSO
Giant Size Box
1.29

U.S. No. 1
ONIONS
3 lbs.
89¢

BAMBA
JELLY 59¢
Assorted Flavors
18 oz. Jar

SALE
U.S. No. 1
Golden Ripe
BANANAS
3 lbs.
$1

NEW CABBAGE
solid heads 19¢

SEEDLESS GRAPES
U.S. No. 1
99¢ lb.

SALE
U.S. No. 1
All Purpose
POTATOES
10 lbs.
1.69

1405 E. Dublin-Granville Rd.
(Route 161) 846-6340
Open 7 Day A Week Mon. thru Sat. 9am to 9pm
Sun. Hours 9am to 6pm

We Reserve The Right To Limit Quantities
Specials Good Only While Supply Lasts

2372 Cleveland Ave.
(Two Blocks North of Hudson) 263-4470 263-6691
Open Mon thru Thurs 9am to 8pm. Fri. & Sat. 9 to 9
Sun. 9 to 6

IMPORTED AND DOMESTIC
Italian Food
MEAT AND CHEESE PARTY TRAYS ...
FRUIT BASKETS AVAILABLE.

Carfagna's
SUPER MARKETS

"The Meat People"
CENTRAL OHIO'S LARGEST INDEPENDENT MEAT PROCESSORS
Since 1937

FOOD SPECIALS

FALTER'S
SMOKED HAM
89¢ lb.
SHANK PORTION

SMOKED HAM Whole 99¢ lb.

BUTT HALF 1 09
FULL CUT

U.S. Choice
RUMP ROAST 2.39 lb.
Boneless, Rolled, Tied

FRYING CHICKEN
59¢ lb.
No Limit
CUT-UP

LEAN, FRESH
GROUND BEEF PATTIES $16.90
10 lb. BOX

SMALL, LEAN, PORK
SPARE RIBS
1.39 lb.

FALTER'S No. 1 or SUGARCREEK
BACON
HICKORY SMOKED 1.29 lb.

F
Hon
NON
BETT

Falter's Red Leona
BOLOGNA

Nat
Cas

U.S. Choice
CUBE STEAKS
2.69 lb.

CHOI
Lea
Tast

SHISHKEBAB MEAT
Cut Up 2.99 lb.

Sa
Home Mac
Hot or Sw

Pepsi-Cola
6 Pack 12 oz. cans 1.29

Fancy, California
PEACHES or NECTARINES
69¢ lb.

VISA
1405 E. Du
(Rout
Open 7 Day A Week
Sun.

SPORTS

THE NEWS
August 13, 1980
6

CARRIE READIES BIG 10 RETURN

Laura Craven in Pan-Am games

By Marty Rozenman

Laura Craven is hardly a household word in Columbus, yet she may well be the city's finest athlete for her age and sport.

The 15-year-old Northland resident won the Junior National 3000-meter race in Knoxville, Tenn., June 16 with a personal best time of 9:31.7. Second place Vicki Cook of California was two seconds and 20 yards behind. Watterson's Kathy Bryant, bound for the University of Tennessee this fall and perhaps the nation's top schoolgirl 1500 runner, was ninth.

June 4, Craven placed 23rd in the Leggs Mini-Marathon in Central Park. That race, open to women of all ages, was won by Norway's international star, Greta Waitz.

Though the Beechcroft-bound athlete was pleased with her performances, she was not confident going into the races and had no idea how she would do.

"It's hard to say if I was confident," Craven said. "I was sisk all winter with walking pneumonia. I had time to do base work, but I didn't think I could handle it mentally or physically. I still trained when I was sick."

Craven believes her run-down condition was aggravatd by staying up nights until 3 a.m. to study for her Columbus School for Girls curriculum. It proved to be too much on top of her running schedule. She is looking forward to attending nearby Beechcroft this fall and reuniting with area friends.

Laura remains only half the story despite her accomplishments. Sister Carrie, 20, was the Big Ten 1500 and 3000 meter champion two years ago. She and U.S. Olympic team member Stephanie Hightower were the only Buckeye women to take two titles that season.

This past year was a washout for Carrie, though. The Westerville South graduate came down with pneumonia and ran little cross country and less track. She is currently getting in solid base work and will make her comeback this fall.

Of her comeback and Carrie's impending return, Laura said, "It's hard to come back. You don't know how to race because you're out of touch." Carrie added, "There's nothing to reassure you as to what kind of shape you're in."

(Continued on Page 8)

Carrie (left) and Laura Craven show no ill effects from recent ice cream-cookie-doughnut feasts during a timeout at "Craven Beach." Carrie won two Big Ten titles two years ago and Laura won the Junior National 3000-meter in June.

BEARCADETTES CHAMPIONS AT WORKSHOP

The Brookhaven High School Bearcadettes Drill Team won the first-ever top award in the team's 10-year history at the All-American Buckeye Workshop July 29-31 at Ohio Wesleyan University. Competing in the "large team" category, the 23-member squad out-performed West and neighborhood rival Beechcroft for the first-place trophy and individual blue ribbons. The team members have also won an additional seven blue, seven red and one white ribbon in other summer workshops. The members of the 1980-81 Bearcadettes, shown here with their first-place award and ribbons, are: first row, Co-Captain Karen Borg and Team Captain Vicki Fisher; second row, kneeling from left: Secretary Jan Cook, Treasurer Karen Martin and Fund-Raiser Stephanie Riedmiller; third row kneeling from left: Gina Palmer, Dushon Haynes, Karla Pusecker, Terri Salome, Diana Ventresca and Julie Grandstaff; back row: Genia Owings, Michele Starkey, Cindy Wright, Kathy Kildow, Loretta Bradley, Vaneta Meredith, Brenda Hauck and Kathy Coultright. Not Pictured: Shiqueta Kees, Teresa Johnson and Shiela Friece. (News Sports Photo by Brian Rapp).

Letters to editor

Our Forest Park Vikes, sponsored by HER (Harley E. Rouda) Realtors and the Forest Park Civic Association, have just completed a very successful baseball season by taking third place in the very tough Mickey Mantle State Tournament last weekend in Springfield, Ohio. En route to this effort, we beat the State Champion Cincinnati Rumpke in the first game, 7-2. Our overall record was 23-7

Many thanks to HER, the Forest Park Civic Association, and your coverage of our games throughout the season. The great sponsorship and game coverage given us was very instrumental in giving our team a recognized reputation of being one of the state's top 15-16 year old teams.

In addition, we want to thank the great support, both vocal and financial, by the players' parents and fans who followed us throughout the season. Rebounding from a mediocre 1979 season, we are looking ahead with great expectations for 1981.

In reviewing our past season, we won the Don Jones North Division with a 9-2 record. This gave us a berth in the Mickey Mantle State Tournament. Our regular season saw a team represented by players from the Northland and Beechcroft High School Areas. Some of our players also played from the American Legion Team, coached by Bill Ackerman. At times our games were scheduled and played at the same time. Due to a prior agreement with Mr. Ackerman, the Legion Team was the player's first obligation. It afforded some of our players the chance to be exposed to a more competitive type of baseball as in all cases they played against older and more experienced players. In the long run, this was to our benefit as we entered tournament play in Springfield. We want to thank Mr. Ackerman for the use of Northland High School's baseball diamond this season for our home games.

At tournament time we were permitted by league rules to pick up players from our own Don Jones Division to help strengthen our team. Due to football conditioning and vacations, we picked up three players to help fill the voids of the half dozen or so young men who could not accompany the Vikes to the State Tournament.

Space does not permit us to single out any individual player or players who were a part of the 1980 VIKES. We want to wish the players moving out of this age bracket well and hope you have learned something from your participation with the Vikes this past year. As for the returning hopefuls and new players who will try out next year, we hope you show up with a winning attitude based on a team concept.

Again, we want to thank HER, the Forest Park Civic Association, your newspaper, and all of the players who made the 1980 VIKES the most successful team since its beginning.

Thank You!
Mr. Charles (Chuck) Helfant
Traveling Team Commissioner

Mr. Joe Abbruzzese
Vikes Coach

ERRORS PROVE COSTLY

Big innings bounce Wendy's from series

By Brian Rapp

Two disastrous innings in a pair of ball games doomed the title hopes of Wendy's Westerville American Legion baseball squad in the National Amatuer Baseball Federation's (NABF) World Series this past weekend.

The local champions of the Harold Cooper League, playing in their first-ever Senior Division World Series, saw a one-run lead squandered Friday in the seventh inning of their tournament opener against the Joliet (Ill.) Comets. In a loser's bracket game the next evening a three run lead against the St. Clair Shores (Mich.) team was wiped out by an eight-run fifth inning as Wendy's ended their short-lived series play with the 10-8 loss.

"I really feel that we had the caliber of players to have gone all the way," third-year Wendy's coach Al Christy said following the Michigan loss. "In all honesty our pitching just wasn't up to expectations and we committed too many errors.'

Friday's first-round contest at OSU's diamond squad was a closely fought pitching dual between Bob Hurtt of Westerville North and Joliet's John Boling. The locals got off to a fast start on Warrior Brad Barney's first inning double that scored left-fielder John Christy, who had reached base on a walk.

Joliet tied the game in the second on a single by Steve Cherveney and a sacrifice fly by Jay Boban after a throwing error had sent Cherveney to third. In the third the locals scored again on consecutive walks to Chris Dust and Christy and Barney's misplayed grounder that scored Durst from second.

Comet catcher Paul Petrarza knotted the contest at two in the bottom of the fifth with a lead-off homer to left, but Wendy's again came back in the top of the seventh on a Durst double that proved to be the pivotal play of the game.

With two on and no outs the academy shortstop lined a hard grounder past second, but lead runner Keith Helfant slipped rounding third and was tagged out at the plate. The unfortuante slip prevented at least one, and possibly two runs for scoring.

Following a Joliet pitching change Hurtt scored from third on a double steal to give Wendy's the 3-2 lead but Durst ended the inning when he was out at home trying to score on a passed ball.

The bottom of the inning turned into a disaster as the visitors from Illinois used four fielding errors by the local team to score three times, and despite Tom Diehl's two-hit relief performance the Comets held on for the 5-3 victory. "Those errors were due mainly to over-concentration," Christy commented following the game. "This was the first game for us in the World Series and I think the boys were tight."

The big-inning hex rose up again Saturday evening at Franklin County Stadium. Both Wendy's and the Adamo Wrecking Company team from St. Clair Shores, Michigan waited over two and a half hours following a rain delay to begin their loser's bracket contest, a delay that Christy believed was a big factor in the outcome.

"It affected everyone, the fans, players, coaches and the umpires," he said. There were remarks to the effect of 'let's get it over with' by the men in blue, but I can understand that. It's a job for them, and who want's to work until 2 a.m.?"

The Westerville squad again took an early 3-0 lead in the second as Tom Decker lined back to the mound, retiring starting Michigan hurler Roger Smith with a badly bruised ankle. Sub Rich Maracca promptly gave up a single to Mark Ogilbee and a sacrifice fly by Rich Fletcher that scored Decker. With two out ex-Brookhaven thrower Steve Whitmyer smashed a triple to left and Helfant singled to score Ogilbee and Whitmyer for the three runs.

Whitmyer, who currently pitches for Notre Dame, held the visitors in check through the fourth, but a lead-off walk to start the fifth prompted Christy to bring in Scott Parish, and the roof fell in. The Michigan squad jumped on Parish and Boyd Moehring for eight runs and five hits, aided by two costly errors as 12 enemy batters went to the plate during the inning.

Wendy's got three back in the bottom of the inning on a Barney triple that scored Hurtt and Christy and a fielder's choice by Decker, but the northerners tallied twice more in the sixth on a double by Pete Belardinelli and two more errors by the locals.

Wendy's added single scores in the eighth and ninth but came no closer as Michigan prevailed 10-8. The host team twice failed to score with the bases squelched when pinch-hitter Mike Starbuck took a controversial called third strike.

Unlike the first game in which the home favorites managed only three hits, the Wendy's batters hammered 11 against Michigan but committed three errors. Warrior outfielder Barney led the offense with a four-for-eight series, including a double and a triple.

"It's difficult to choose an outstanding player," Christy said. "They all showed a lot of enthusiasm and fight in both games despite the bad breaks. The overall quality of baseball in the series was exceptional, and the Joliet squad was a strong one. Hopefully we can get back next year and do a lot better."

The Westerville diamondmen ended their summer season with a fine 24-15 record, 10-3 in the league. Christy, who plans to return for his fourth season as the Wendy's manager next year, has compiled a glittering 75-46 slate for his three seasons at the helm. The finals of the NABF World Series were scheduled to take place this past Monday, with Joliet facing the defending Senior Division champs, Livi Steel from Niles, Ohio.

Wendy's outfielder Brad Barney grimly awaits the throw by Joliet (Ill.) Comet pitcher John Boling during first round action in the NABF World Series at the OSU diamond this past Friday. Comet catcher Jay Boban sets the target. Barney collected two of the team's three hits, including an RBI double in the 5-3 defeat.

Garages & Home Improvement

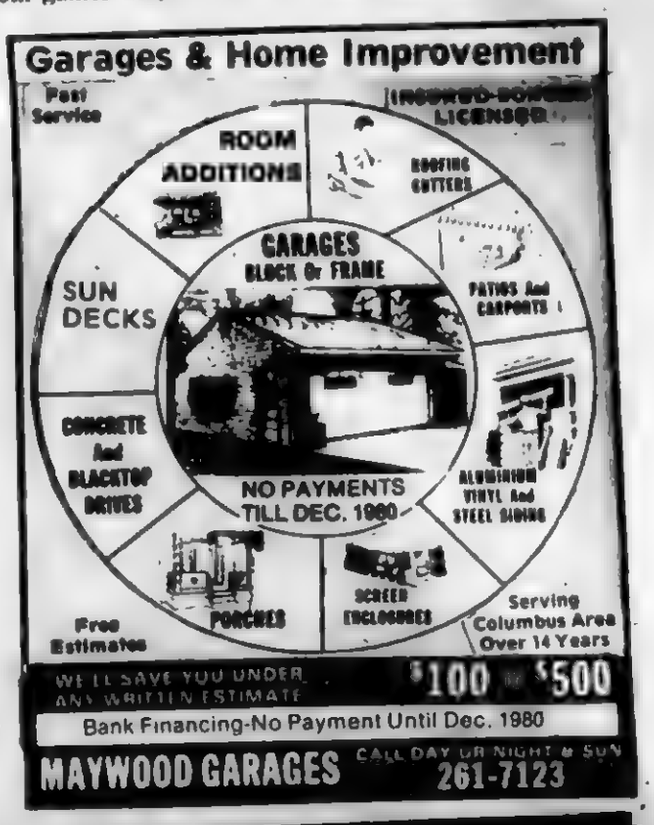

WE'LL SAVE YOU UNDER ANY WRITTEN ESTIMATE $100 - $500

Bank Financing-No Payment Until Dec. 1980

MAYWOOD GARAGES CALL DAY OR NIGHT & SUN 261-7123

HAPPY'S BEVERAGE CENTER

2899 Suwanee Rd. 267-9554

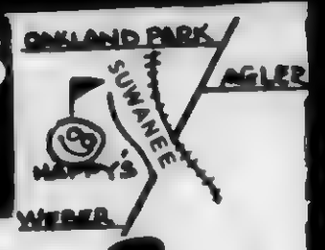

pepsi

REGULAR, DIET MT. DEW TEEM 8-16 oz. RET. BTLS. $1.49 PLUS DEP. NO LIMIT

SPRITE 1.49 6-12 oz. cans

Snyder's Barbecue Chips or Cheese Curls 99¢ $1.19 SIZE

OPEN FRIDAY-SATURDAY 10 am-11 pm.
Stock up for the week-end.

NEW SUMMER HOURS
MON.-THURS. 11 a.m.-10 p.m.
FRI.-SAT. 10 a.m.-11 p.m.
Also at 1622 N. High St. 291-9621

HIGH BEER/ Wine on Sunday HIGH ST LOCATION

Cornerstone Productions

THE BEST SELLING AUTHOR OF THE DECADE
(As Named by the New York Times)

HAL LINDSEY, author of THE LATE GREAT PLANET EARTH and new book COUNTDOWN TO ARMEGEDDEON will explore Bible Prophecy and discuss world events at:

VETERANS MEMORIAL AUDITORIUM
FRIDAY AUG. 22nd at 7:30 p.m.

Tickets are $4.00, $5.00 and $6.00 and can be purchased at Central Ohio Christian Bookstores:

•Ambassador Bible Bookstore •Carole's Christian Corner • Christian Armory • Christian Books and Gifts • Christian Family Bookstore • Christian Foundation Bookstore • Grove City Christian Bookstore • Logos Bookstore • Sign of the Fish • His Place, Mt. Vernon • Bread of Heaven, Delaware •

for information call 261-8847

IMPORTED AND DOMESTIC
Italian Food
MEAT AND CHEESE PARTY TRAYS -- FRUIT BASKETS AVAILABLE.

Carfagna's SUPER MARKETS

"The Meat People"
CENTRAL OHIO'S LARGEST INDEPENDENT MEAT PROCESSORS
Since 1937

FOOD SPECIALS

FALTER'S SMOKED HAM 89¢ lb.
SHANK PORTION

SMOKED HAM Whole 99¢ lb.

BUTT HALF 1.09
FULL CUT

U.S. Choice RUMP ROAST 2.39 lb.
Boneless, Rolled, Tied

FRYING CHICKEN 59¢ lb.
No Limit
CUT-UP

LEAN, FRESH GROUND BEEF PATTIES $16.90
10 lb. BOX

SMALL, LEAN, PORK SPARE RIBS 1.39

FALTER'S No. 1 or SUGARCREEK BACON
HICKORY SMOKED 1.29 lb.

F Hon
NON BETTE

Falter's Red Leona BOLOGNA
Nat Cas

U.S. Choice CUBE STEAKS 2.69 lb.

CHOI
Lea Tast

SHISHKEBAB MEAT
Cut Up 2.99 lb.

Home Mac Hot or Sw

Pepsi-Cola
6 Pack 12 oz. cans 1.29

Fancy, California PEACHES or NECTARINES 69¢ lb.

1405 E. Du
(Rout
Open 7 Day A Week
Sun:

Cage clinic in Zanesville

The third annual Southeastern Ohio Basketball Clinic will be held Sept. 27 at the Clay Littick Gymnasium on the Ohio University-Zanesville campus.

Jim Riley, head basketball coach at West Muskinghum High School in Zanesville is the clinic director and has lined up an impressive list of speakers.

Two highly successful major college coaches will be featured. Dale Brown, head coach at Louisiana State University and Danny Nee, ex-Notre Dame assistant and new head coach at Ohio U. will be on the card.

An added attraction will be shooting specialist George Lehmann, former pro player now representing "Pro Keds" and "Toss Back" and his brother Austin putting on a shooting and ball-handling exhibition. Also speaking will be Len "Moose" Hardman of AAA regional runner-up Zanesville and Rich Longaberger, head coach of the Muskinghum Valley League champs and AA regional participant Dresden Tri-Valley.

The clinic features include displays, door prizes, promotions, and the use of OU-Z players by coaches for demonstrations.

Another special feature of the clinic is that those coaches attending will be able to receive one Ohio U. credit. The university is able to grant credit due to the high calibur of this clinic.

Activities get underway at 9:15 a.m. with registration between 8:30 and 9:15. Cost is $20 pre-registration or $25 at the door. Last year's clinic attracted 175 coaches.

For further information, contact Jim Riley, 457 Taylor St., Zanesville, 43701 or call 1-452-6312 or 1-454-2302.

Former Columbus Academy player Chris Durst swings at an inside pitch during first inning action in last Friday's NABF World Series first round game against the Joliet Comets. Watching his shortstop at the plate is Wendy's coach Al Christy. The host team was eliminated from tournament play 5-3 to Jliet and 10-8 to St. Clair Shores, Mich. (News Sports Photos by Brian Rapp)

BLUEBERRY TIME
McConnell Berry Farm
U-Pick or picked
Open daily 8-8
Sunday 1-8
Subject to supply
614-392-7156
North of Mt. Vernon off S.R. 13
Turn at R.R. Crossing West 1½ Miles

Strait slates softball tryout

The Dick Strait Realty softball team, which has qualified for the state tournament the past four years, is having tryouts for next year's team.

Any player who has finished high school and is interested should meet at Brookhaven High School's field at 4 p.m. Aug. 24. For more information call Bill Nisbet at 890-2254.

CRAVENS...

(Continued from Page 6)

Laura and Cook will represent the United States at the Junior Pan-American games in Sudbury, Ontario, Aug. 29, in the 3000. She will also compete in the Cross Country Nationals Nov. 25 in Colorado.

Laura won that race at the ages of nine, 11, 12 and 13. She was ill last year and placed third as a 10-year-old. She still holds the age group records for 13-year-olds (36:02) and 14-year-olds (35:34) at 10 kilometers.

Carrie said her training has been sporadic thus far, but its quality has been good. Laura covers about 40 miles a week, running every day, with several sessions of short work and a 20-mile effort on Sunday. Thirteen miles at Highbanks Park preceed an hour of Nautilus work after which she runs the seven miles home.

"It's hard to drag her out of bed," Laura said of her sister's Sunday enthusiasm. 'I have to play some Bruce Springsteen. It's five times around the park and you don't feel like doing anything. We're too tired even to eat."

The two are strict vegetarians and sweets are usually the order after a long run. They recently polished off half a gallon of their favorite ice cream in five hours. "About all we eat are carbohydrates," Laura said.

The two enjoyed a nine-mile run at 11:30 p.m. last week after the Doc Severinson concert. Then they ate a whole bag of chocolate doughnuts, a bag of Mint Milano ("our favorite") cookies and nearly another half gallon of ice cream. A Springsteen album completed the post-run ritual.

The girls' running stars are high nationally, though they get little local attention. They sometimes receive financial aid to compete in faraway meets. Laura had her way paid to the Spring Bank Internaional Road Race in Ontario, the Falmouth Road Race near Boston and the Leggs event. She placed second, 12th and 23rd, respectively. Carrie was eighth at Falmouth.

Laura flew alone to New York for the Leggs run. She was invited by, and stayed with, one of the race sponsors.

The two are dedicated to their sport and work hard. They have time to "hang out at Craven Beach" and enjoy some cliff jumping near Columbus. The latter activity takes them about 20 feet down over a waterfall to a well-deserved splash.

Steve Kelley
991 Schrock Rd.
436-6991

CIFL Bearcat team, organizes

The Columbus Independent Football League Brookhaven team has scheduled sign-ups for Aug. 13 and 20 at 5 p.m. at Brookhaven.

Students who will be in grades six through eight and attend Clinton or Medina are eligible. Call coach Ron Jones at 252-2807 for more information.

The team is in the North Section and plays league foes East, Mifflin, North-Beech, Whetstone and Linden and one South Section opponent. The title game will be played at Franklin County Stadium.

AT LONG LAST DESSERT.

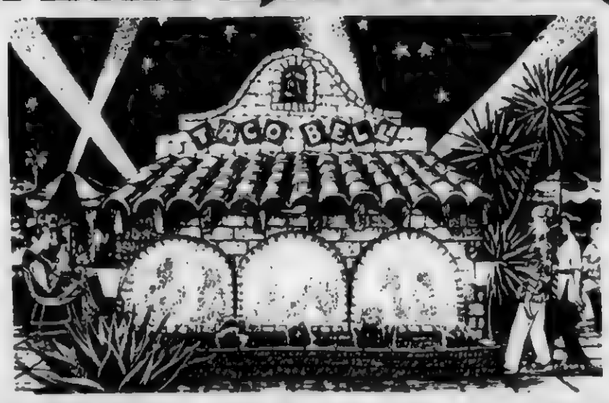

INTRODUCING NEW CINNAMON CRISPAS™ FROM TACO BELL.
Taco Bell has a great new dessert for you—Cinnamon Crispas. They're a generous serving of light, golden chips sprinkled with sugar and cinnamon. New Cinnamon Crispas are crisp, delicious and the perfect way to top off your meal at Taco Bell. So hurry over to Taco Bell today, and try our new dessert.

TACO BELL.

Come to the Taco Bell Restaurant at...
2515 MORSE RD. 475-9795
© Taco Bell 1980

Property management.
There's more to it than collecting the rent.
Classic REAL ESTATE Inc.
Brokers Protected
SERVING OWNERS OF APARTMENTS, HOUSES AND DOUBLES IN NORTH CENTRAL COLUMBUS
BOB McINTYRE CERTIFIED PROPERTY MANAGER
MAY WE SERVE YOU? 291-9463
Managing And Maintaining Real Estate More Than 10 Years

Dynamite returns to ring

Westerville North student Sam Ibrahim will serve as promoter for the Aug. 21 light heavyweight boxing match pitting Columbus's own Bill "Dynamite" Douglas against Willie Kince of Cleveland.

The event will held at the National Guard Armory, 2170 Howey Rd. Douglas, 40, has lost 20 times in 65 pro fights and knocked out 31 opponents.

Tickets are $10 at the door and ringside seats are $10 in advance. General admission tickets can be purchased before the fight for $8. Tickets are available from George Jones (253-9635), Custer Brothers, Simons Department Store, Berry's Sporting Goods, and the PAL Center (252-3131).

The five-card fight also includes the pro debut of Columbus amateur heavyweight champ Darnell Hayes vs. Butch Herron; Greg Netter, a local welterweight, vs. Johnny Myers; Thomas Moody vs. Mike Succitti; and Chico "The Bee" Rodriguez vs. undefeated Kean McGill.,

Ibrahim recently got involved in the fight game with the help of Douglas. The local student recently returned from Mohammed Ali's training camp and told The News that Ali's cousin, John Brady, will "fight for me in Columbus n late October." He added Ali is confident of knocking out Holmes after 10 rounds when (and if) they fight.

OSU Runners sponsor novel couples race

The Ohio State University Runners, along with Second Sole and the Jewish Center of Columbus, will sponsor a couple race at 7 p.m. Aug. 24.

The three-mile run will be held at the Jewish Center, 1125 College Ave.

Each team will consist of a male and female runner, said Bob Douglass, an Ohio State professor and member of the running club. The team's age category is determined by adding the age of each member, he said.

The winning teams will be those with the best combined finishes. Gift certificates of $25, $15, and $10 will be given to the top three teams in each age category. Ribbons will be awarded to the top five teams in each age group.

Registration should be completed by 6:30 p.m. on the day of the run or by writing to the Jewish Center of Columbus, Couples Race, 1125 College Ave., Columbus, Ohio 43209.

Registration is $9 a team and the first 100 couples will receive a free T-shirt. A free swim party and soft drinks will follow the race.

OBES has van at Fair

For the sixth consecutive year, the Ohio Bureau of Employment Services (OBES) is staffing one of its 35-foot long mobile office vans at the Ohio Exposition Center during the 13-day Ohio State Fair, Aug. 12 - 24, to answer questions concerning employment opportunities and umemployment insurance.

Albert Giles, OBES administrator, explained that making the mobile office unit available again for public viewing provides visitors to the fair an opportunity to learn first hand some of the inner workings of a job service office and the many services offered by OBES.

Westerville North standout Bob Hurtt unwinds in the first inning of action against the Joliet Comets. Hurtt allowed two runs and five hits in his seven and two-thirds innings of work, but took the loss when the visitors scored three times in the seventh. Looking on is Wendy's shortstop Chris Durst.

ROOF OR GUTTERS LEAKING?
Give us a Call!
Best Prices - Free estimates
GARAGES - STORAGE SHEDS ETC.
K-LYNN SIDING & REMODELING
491-8353

JOHN QUINT & SONS FUNERAL HOME
Helping You Is Our Business
Half Century of Dedicated Service
1177 WEST FIFTH AVENUE 294-4416

What a Breakfast!
Two eggs (any style) plus two strips of bacon, hash browns and toast. What a Breakfast! For a limited time only at participating International House of Pancakes Restaurants.
Only $1.29
Monday thru Friday
2447 MORSE RD.
Corner of Cleveland Ave.
HOURS OPEN 24 HOURS
WEDNESDAY THRU SUNDAY
Mon., Tues. Open 7 am-8:30 pm

OLYMPIC
JUNIOR TENNIS LEAGUE

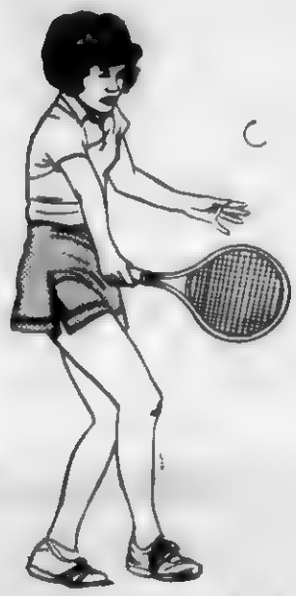

Have your children played tennis but never really had very many people to play with?
Would your youngsters enjoy playing with others in an organized program at a most reasonable cost?
THEN JOIN THE
OLYMPIC JUNIOR TENNIS LEAGUE
For juniors aged 7-18. Leagues formed by ability level and age. Saturday or Sunday afternoons. For beginners thru advanced players. Balls and rackets furnished. 3 weeks of instructions at no additional charge. Play both singles and doubles. Trophies for winners twice a year. Cost only $3.50 per week. EVALUATION SESSIONS August 18-22, 3 to 5 pm and August 23, 10 am to 1 pm.
Call Today To Set Up FREE Evaluation Session 267-1213
the OLYMPIC SWIM AND RACQUET CLUB
3480 Indianola Ave.

IMPORTED AND DOMESTIC
Italian Food
MEAT AND CHEESE PARTY TRAYS
FRUIT BASKETS AVAILABLE.

Carfagna's
SUPER MARKETS

"The Meat People"
CENTRAL OHIO'S LARGEST INDEPENDENT MEAT PROCESSORS
Since 1937

FOOD SPECIALS

FALTER'S
SMOKED HAM
89¢ lb.
SHANK PORTION

SMOKED HAM Whole 99¢ lb.

BUTT HALF 1.09
FULL CUT

U.S. Choice
RUMP ROAST 2.39 lb.
Boneless, Rolled, Tied

GROUND BEEF PATTIES $16.90
10 lb. BOX
LEAN, FRESH

FRYING CHICKEN 59¢ lb.
No Limit
CUT-UP

SMALL, LEAN, PORK
SPARE RIBS 1.39 lb.

FALTER'S No. 1 or SUGARCREEK
BACON
HICKORY SMOKED 1.29 lb.

Falter's Red Leona
BOLOGNA

U.S. Choice
CUBE STEAKS
2.69 lb.

SHISHKEBAB MEAT
Cut Up 2.99 lb.

Pepsi-Cola
6 Pack 12 oz. cans 1.29

Fancy, California
PEACHES or NECTARINES
69¢ lb.

1405 E. D
(Ro
Open 7 Day A Week
Sun

SOCIETY

THE NEWS
August 13, 1980
10

Alice Marie Tague
Roger Schenck

Mr. and Mrs. Clyde Tague announce the engagement of their daughter, Alice Marie, to Roger James Schenck, the son of Mr. and Mrs. Albert Schenck of Lancaster, Pa. The Tagues reside at 1449 Loretta Ave.

She is a DeSales High School graduate and is a senior files clerk at Chemical Abstracts Service.

He attended Wyoming Seminary, Kingston, Pa., and is a graduate of Marshall College, Lancaster, Pa.

A chemist, he is an associate editor at Chemical Abstracts.

A Jan. 10 wedding is planned.

Alice Marie Tague

Catherine Doersam
James Robert Lower

Mr. and Mrs. Jeseph Doersam, 5185 Woodside Dr., announce the engagement of their daughter, Catherine Ann, to James Robert Lower, the son of Mr. and Mrs. Robert Lower of Battle Creek, Mich. The Lowers are former Northeast Columbus residents.

She is a DeSales High School graduate, attended Miami University, Oxford, O., and graduated from the Ohio State University in 1979. She is employed at the Central Ohio Adolescent Center.

He is a Brookhaven High School and 1979 Ohio State University graduate and is a teacher and coach at St. Charles Preparatory School.

A Nov. 7 wedding is planned at Saint Anthony Catholic Church.

Catherine Ann Doersam

Cathy Jean Smith
Charles Collins III

Ainslee Smith announces the engagement of her daughter, Cathy Jean, to Charles Howard Collins III, the son of Mr. and Mrs. Charles Collins Jr. of Worthington.

She is the daughter of Corwin Smith of DeBorgia, Mont.

The bride-elect is a 1975 Brookhaven High School graduate. She attended The Ohio State University and is employed by Rink's Discount Stores.

He is a 1976 Worthington High School graduate and attended Columbus Technical Institute. He is employed by Columbus Cello-Poly Corp.

A September wedding is planned.

Cathy Jean Smith

Alumnae social

An informative social meeting for Alpha Xi Delta alumnae new to the Columbus chapter will be held on Tuesday, Aug. 19 at 7:30 p.m. at the home of Mrs. John Safford in Worthington.

Prospective new members will get acquainted with alumnae officers and learn about various activities of the local chapter.

Those interested in attending should call Mrs. Saford at 436-0233.

Vet picnic at Blendon

AMVETS Post 89 Auxiliary will sponsor a picnic for veterans residing at Chillicothe VA Hopsital at Blendon Woods Aug. 18.

Food and entertainment will be furnished by the auxiliary.

The auxiliary and AMVETS go to Chillicothe Hospital, Sept. 21 for another picnic, one of several functions planned for the hospital each year as a part of the "ospital Program of these ganizations.

ABWA meets

Mirror Chapter, American Business Women's Association, will meet Aug. 19 at the Hilton, Olentangy Inn, 3110 Olentangy River Road, at 6:30 p.m.

Les Viragh, director of Marketing, Columbus Area Chamber of Commerce, will speak.

Mr. and Mrs. Keith Wanner

Linden man marries in New York ceremony

A July 19 wedding in Ripley, N.Y. united Keith Alan Wanner of Columbus and Joan Marie Eddy.

The bride is the daughter of Mr. and Mrs. Everett Eddy of Ripley and he is the son of Mr. and Mrs. Richard Wanner, 1584 Minnesota Ave.

The new Mrs. Wanner wore a white pleated gown.

Maid of honor was Bonnie Krzysiak, and Matron of Honor was Grace Bentley, a sister of the bride. Bridesmaids were Mary Lou Embury, a sister of the bride, and Mary Wanner, of Columbus, sister of the groom.

Aimee Eddy was the flower girl. She is the bride's niece.

Best man was Don D'Angelo and groomsmen were Rick Wanner, the groom's brother; Donald Eddy, the bride's brother; and Bob Bentley the bride's brother-in-law.

The bride's nephew, Michael Embury, was the ringbearer.

A reception followed at Westfield, N.Y.

The bride is a Fredonia State University graduate and is a former teacher in Ripley.

Wanner is an Ohio State University graduate employed by General Electric Co.

The couple will reside in San Jose, Calif., after a wedding trip to The Poconos.

OSU grads wed

Aug. 9 nuptials at Church of the Master united Kathleen Hard and Jeffrey Lynn Smalley. Dr. Joel Baer officiated.

The bride is the daughter of Mr. and Mrs. James Hard, 5286 Eisenhower Rd., and he is the son of Mr. and Mrs. Richard Smalley, 132 Campus View Blvd., Worthington.

Deborah Hard, a sister of the bride, was the maid of honor, and attendants included Leslie Kissinger, a friend, of Ft. Mitchel, Ky.; Dianne Schoenfield, a friend, of Clyde, O.; Carolyn Wilson, a cousin of the groom, of Columbia, S.C.; Connie Hard, a sister, and Lorraing Cunningham, a sister of the groom. Connie Hard was the junior brides maid.

The groom's brother, Kenneth, was best man and ushers included Steven Hard, the bride's brother, Steven Stought, a friend of Pickerington, O.; Thomas Wilson, a cousin, of Columbia, S.C.; and Ron Cunningham, a brother-in-law.

A reception followed at the church.

The new Mrs. Smalley is an Ohio State University graduate and this fall will teach in the Circleville City Schools.

Smalley is an Ohio State graduate employed by United Parcel Service.

The couple resides in Columbus.

Mrs. Jeffrey Smalley

"Rainbow Dancing" auditions

Auditions for the world premiere of "Rainbow Dancing" by Ed Graczyk will be held at Players Theatre of Columbus Thursday and Friday, Aug. 21 and Aug. 22 at 7:30 p.m.

The cast includes 10 women between the mid-30's and mid-50's and eight men betwen 18 and the mid-40's.

Scripts will be available 9 a.m. to 5 p.m. weekdays at PTC, 549 Franklin Ave., after Aug. 14. They may not be checked out of the building.

For more information call PTC at 224-0831.

Kathleen Carlock Jeffrey Blair

Mr. and Mrs. Donald Carlock, 6011 Blue Spruce St., announce the engagement of their daughter, Kathleen, to Jeffrey Blair, son of Mr. and Mrs. Ivan Blair, 3545 Oaklawn St.

The bride-elect is a 1978 graduate of Northland High School and is an executive secretary at Beasley Industries, Inc.

Her fiance is a 1975 graduate of Brookhaven High School and is parts manager at Lift Parts Service of Columbus.

A November wedding is planned.

Jeffrey Blair and Kathleen Carlock

Lightfoot at Palace

Gordon Lightfoot returns to Columbus this Sunday for his first performance at the Palace Theatre. There will be one show only at 8 p.m.

Lightfoot, considered Canada's leading folksinger, first received recognition from American Artists with his songs "Early Morning Rain" (Judy Collins), "For Loving Me" (Peter Paul and Mary) and "Ribbon of Darkness" (Marty Robbins).

His album "Sunday Concert" in 1969 firmly established him with American audiences. "If You could Read My Mind" was the first of a long series of hits and his albums continued to be best sellers.

Tickets may be obtained by calling the Palace box office, 34 W. Broad St. at 469-9850 or at Record Mart and all Buzzard's Nest locations.

Miss Estepp marries

An afternoon ceremony joined Paula Estepp and Joseph Gault July 28.

The daughter of Mr. and Mrs. Tracy Estepp, 3617 Gerbert Rd., the new Mrs. Gault is a 1978 Brookhaven High School graduate employed by Meeks and Co.

He is the son of Mr. and Mrs. John Gault of Poughkeepsie, N.Y. Serving with the U.S. Army, Gault is stationed in Monterey, Calif.

The couple will reside in Monterey.

ASI needs useful items

Applied Scholastics is taking donations of useful items for their annual event coming up in early September.

The event, a 'Nearly New Store Front Sale," will take place in front of the Super-X/Kroger shopping center,2800 N. High St., Saturday, Sept. 6, from 10 a.m. until dark.

Applied Scholastics is the educational organization that delivers How to Study courses to students and adults to apply basic learning, helping the student become more responsible and better prepared as an adult.

Funds from this year's event will go toward achieving more teacher awareness and a Book Scholarship awards program. Persons who would like to donate or participate are asked to call 279-9393 or 267-3271. Items will be picked up on request.

Register to Vote at Fair

Visitors to the 1980 Ohio State Fair have the chance to become registered voters and participate in a mock election concerning some current issues.

Ohio Secretary of State Anthony J. Celebrezze, Jr. said voting equipment can be found at the secretary of state's booth in the Buckeye Building. Those attending can participate in a simulated election to express their opinions and at the same time become more familiar with the type of voting machinery used in their county. Personnel will also be available at the booth to register Ohioans to vote and answer questions about voting and the secretary of state's office.

Voters participating in this year's simulated election will be able to state their thoughts on such timely issues as gasoline rationing, the metric system, nuclear energy, a four-day work week, and favorite football players.

Lamaze series set

Lamaze Childbirth Association starts a series of childbirth education classes Aug. 24

Four courses are available and all are taught by registered nurses.

Pre-registration is necessary. For information call 261-1112 or write Lamaze Childbirth Association, 3590 Milton Ave., Columbus, 43214.

She's top nurse

Delores Boyd has been named Employee of the Month by Medical Personnel Pool, a national nursing service located at 21 E. State St. and at 1495 Morse Rd. Glenn Woods, administrator of the service, presents the award. Delores Boyd, LPN, was selected from among 525 nurses and nursing aides.

Violet Society to take tour

Columbus African Violet Society meets Wednesday, Aug. 20 at noon at Franklin Park Conservatory and Garden Center, 1777 E. Braod St.

The program will include a tour of the Conservatory and remarks by Jeanne Youger.

Bring plants to donate to Franklin Park.

First Spiritualist Church of Linden

O.S.S.A.
1751 Aberdeen
Rev. Maudella Rowe
Minister
Sunday 6:30 Lyceaum
7 30 Worship
Wed. 7.30
Healing at all Services

ATTEND THE
RELIGIOUS SERVICE OF YOUR CHOICE

ST. AUGUSTINE CHURCH
1550 E. Hudson St.
MASSES
Saturday 5 p.m.
Sunday 8 a.m. & 10 a.m.

NORTH LINDEN UNITED BRETHREN IN CHRIST
2161 Lehner Rd.
471-6745
9:30 a.m. Sunday School
10:35 a.m. Worship Service
7 p.m. Eve. Worship
7:30 p.m. Wed. prayer Service

ST. ANDREW U. PRESBYTERIAN CHURCH
1450 E. Granville Rd.
885-7700
Worship & Church School
10:00 a.m.
Child care provided
Pastor-Howard C. Dhonau

CHURCH OF THE GOOD SHEPHERD UNITED METHODIST
6176 Sharon Woods Blvd.
891-0043
Rev. Wm. E. Burley
9:30 a.m. Church School
11:00 a.m. Worship Service
Additional summer worship at 8:30 a.m.
All facilities accessible to the handicapped

ST. GABRIEL CHURCH
2112 Mock Road
SUNDAY
MASS
11:30 a.m.

CALVARY BIBLE BAPTIST CHURCH
2118 Morse Rd.
885-3334
Sunday School: 9:30 A.M.
Family Worship 10:30
Evening Service 6 p.m.
Wednesday, Prayer & Bible Study, 7:00 P.M.
Pastor, Bob Burney

McKENDREE UNITED METHODIST CHURCH
3330 Cleveland Ave.
267-5451
rev. Robert D. Lovell
Worship Services:
8:30, 10:45 a.m.
Church School
9:30 a.m all ages

LINDEN CHURCH of the NAZARENE
1743 E. Lakeview Ave.
263-8448
Sunday School 9:30 a.m.
Morning Service 10:30 a.m.
with Children's Church
Evening Service 7:00 p.m.
Mid-week Wed. 7:30 p.m.
Ken Carney, Pastor

MAIZE MANOR UNITED METHODIST
3901 Maize Rd.
267-4939
Church School 9:45 a.m.
Worship Service
8:30 & 11 a.m.
Rev. Lowell Nelson

COLUMBUS BAPTIST TEMPLE
2956 Cleveland Avenue
262-1761
Dr. Richard Hankins, Pastor
9:45 a.m. Sunday School
11 a.m. Morning Worship
6 p.m. Evening Services
Wed. 7:30 p.m.
Prayer Meeting
Free Transportation
Dial-A-Ride
262-7607

KARL RD. BAPTIST
5750 Karl Rd.
885-3375
S.S. 9:15 Worship 10:30
6 p.m. Youth Meeting
7 p.m. Worship at Church
Wed. 7 p.m. Prayer Study
W. Carey Bellbach, Pastor

TRINITY UNITED CHURCH OF CHRIST
Maize at Shanley
263-6177
Rev. Steven R. Dennis
9 a.m. Bible Study
10:00 a.m. Worship Service with Children's Church
11:15 a.m. Church School, all ages
6:30 p.m. Youth Fellowship
OPEN, FRIENDLY and ECUMENICAL—YOU ARE WELCOME

CHRIST THE KING LUTHERAN CHURCH
1294 E. Dublin-Granville Rd.
882-8931
Pastor, Bob Swanger
Services - 8:45 a.m. & 11 a.m.
Sunday Sch. & Bible Study
All Ages - 10:00 a.m.

CHRIST CHURCH (United Presbyterian)
4220 Cleveland Avenue
471-6724;6742
Co-Pastors
Clinton E. Kinney
Richard H. Campbell
CHURCH SCHOOL 9 a.m.
CHURCH SERVICE 10:15

LINDEN UNITED METHODIST CHURCH
Minnesota at Greenwich
882-1948
Rev. Lynn Rainsberger
Mrs. Lois Hughes, Parish Asso.
Sunday School-9 a.m.
Worship - 10 a.m.

WEBER ROAD ALLIANCE
1065 E. Weber Rd.
262-8177
9:30 a.m. Sunday School
10:45 a.m. Worship Service
6 p.m. Young People
7 p.m. Evangelistic Service
7 p.m. Wednesday
Rev. Curtis H. Heritage
Christian Missionary Alliance

FIRST CHURCH OF RELIGIOUS SCIENCE
272-7291
Worship Services 10:30 a.m.
At the Holiday Inn
328 West Lane Ave.

MAIZE RD. BAPTIST CHURCH S.B.C.
4251 Maize Rd.
263-9961
10 a.m. Sunday School
11 a.m. - 7 p.m. Worship Service
7:30 p.m. - Wednesday Service

NORTHEAST CHURCH OF CHRIST
1889 Genessee Ave.
475-3917 263-9611
Glen Wheeler, Minister
Rex Robinson, Youth Minister
BIBLE SCHOOL 9:30 a.m.
MORNING WORSHIP 10:30 a.m.
YOUTH ACTIVITIES 6 p.m.
EVENING WORSHIP 7:00 p.m.
MID WEEK WED. 7 p.m.

OAKLAND PARK UNITED METHODIST CHURCH
994 Oakland Park Ave.
Telephone: 261-7470
Dr. Paul L. Yeun, Pastor
Church School 9:15 a.m.
Worship 10:30 a.m.
Youth Fellowship 6 p.m.

SALEM BAPTIST CHURCH
5862 Sinclair Rd.
885-7252
Call for bus pickup
SUN. WORSHIP 11 AM
WORSHIP 7 PM
We have children's church
BIBLE STUDY 9:45

EPWORTH UNITED METHODIST CHURCH
5100 Karl Rd.
885-8015
Co-Pastors — T. Mark Dove
Christine Smith
Worship 10 a.m.

SHARON WOODS BAPTIST CHURCH SBC
5959 Sharon Woods Blvd.
891-0755
Robert A. Wiley, Pastor
Ted Oatis
Music Director
9:30 a.m. Sunday School
10:45 a.m. Mng. Worship
Children's Church
6:00 p.m. Baptist Training
7:00 p.m. Evening Worship
7:00 p.m. Wednesday evening Mid-Week Service

TO LIST YOUR CHURCH SERVICES CALL 846-7750

IMPORTED AND DOMESTIC
Italian Food
MEAT AND CHEESE PARTY TRAYS -- FRUIT BASKETS AVAILABLE.

Carfagna's SUPER MARKETS

"The Meat People"
CENTRAL OHIO'S LARGEST INDEPENDENT MEAT PROCESSORS
Since 1937

FALTER'S
SMOKED HAM
89¢ lb.
SHANK PORTION

SMOKED HAM Whole 99¢ lb.

BUTT HALF 1.09
FULL CUT

FOOD SPECIALS

U.S. Choice
RUMP ROAST 2.39 lb.
Boneless, Rolled, Tied

GROUND BEEF PATTIES 10 lb. BOX
LEAN, FRESH
$16.90

FRYING CHICKEN
59¢ lb.
No Limit
CUT-UP

SMALL, LEAN, PORK
SPARE RIBS
1.39

FALTER'S No. 1 or SUGARCREEK
BACON
HICKORY SMOKED 1.29 lb.

Falter's Red Leona
BOLOGNA

U.S. Choice
CUBE STEAKS
2.69 lb.

SHISHKEBAB MEAT
Cut Up 2.99 lb.

Pepsi-Cola
6 Pack 12 oz. cans 1.29

Fancy, California
PEACHES or NECTARINES
69¢

1405 E. D
(Ro
Open 7 Day A Week
Sun

HEARING PROBLEM?
LUEBBE HEARING AID CENTER
Our Certified Audiologist Will Provide A Professional Audiological Hearing Aid Fitting
- Family Owned & Operated Over 30 years
- 30-Day Trial with Return Privilege to Assure Maximum Satisfaction
- Batteries & Repairs for All Makes We Represent 16 of the Finest Hearing Aid Manufacturers.

Mary Luebbe Gearhart, M.A. Audiologist
DAILY 9 AM-5 PM
SAT 9 AM-1 PM
FREE PARKING
3327 N. HIGH
Bet Brighton & Longview
267-9249

Unit clerk gets honor

Area resident Karen Spicer has been selected Employee of the Month Runner-Up at Saint Anthony Hospital. She was nominated by her co-workers.

Ms. Spicer, a unit clerk in the medical intensive care unit, first started work at Saint Anthony in 1972 as a nurse's aid.

She is a 1972 graduate of Walnut Ridge High School where she participated in a special nurse's aid program in conjunction with Mohawk High School.

Karen Spicer

Volunteers assist senior citizens in outdoor physical activity. Call Volunteer Action Center at 224-3535 if you can help.

YES, WE CAN TRANSFER YOUR PRESCRIPTION TO OUR PHARMACY
CALL 263-0923
Miller Pharmacy
Wayne Miller Richard Yowler
Our Fees are no higher than your present Pharmacy.
YOU MAY CHARGE YOUR PURCHASES
860 Oakland Pk.
263-0923

Smith's
FREEZER MEATS
Established in 1952
We Sell U.S. Choice
BEEF SIDES and QUARTERS
We Accept Food Stamps VISA, Master Chg.
Check Our Prices
BUDGET BUNDLES
Food Locker Rentals
267-7541
3737 N. High St.

Ball joins Blackburn

The Blackburn Group recently announced Kenneth Ball has joined its office, an agency of The Midland, as a career agent.

The son of Mr. and Mrs. Harold Ball, 3392 Homecroft Dr., he graduated from Brookhaven High School in 1972, where he was a sectional wrestling champ and a member of the championship golf team.

Ball has been a teacher with the Columbus Public Schools, and has coached wrestling and football.

He is a member of the Capital City Masonic Lodge and Central Ohio Coaches Association. He and his wife, Patty, reside in Columbus.

Too many people stop looking for work when they find a job.

CSO slates chorus auditions for Aug. 24

Auditions for new members of the Columbus Symphony Chorus will be held Aug. 24, beginning at 2 p.m. at a place to be announced later.

Those interested in auditioning should call the Columbus Symphony office at 224-5281 weekdays from 9 a.m. to 5 p.m. to arange an audition appointment.

Auditioners should have some choral experience in the recent past. They should prepare one selection of their own choice to sing. They will also be asked to demonstrate sight-singing ability. An accompanist will be provided.

The Columbus Symphony Chorus performs at least twice per season with the Columbus Symphony. The chorus schedule also includes special performances that are not part of the Symphony subscription season.

In 1980-81 the chorus will join the orchestra on subscription concerts April 10 and 11 for performances of Mendelssohn's oratorio "Elijah" with Metropolitan Opera baritone Sherrill Milnes. The chorus will also be heard Jan. 25 on the CSO Battelle Chamber Series singing "Beethoven's Mass in C."

Also scheduled during the season is a performance of Bernstein's "Chichester Psalms" Nov. 7 at Temple Israel.

Conductor of the chorus is James Gallagher. Chorus administrator is Wilbur Walters.

Gets styling degree here

Karen Long recently graduated as a barber-stylist from the Ohio State College of Barber Styling.

A 1966 Brookhaven High School graduate, she attended the School's Downtown Columbus branch.

Stop smoking clinics given

Two 10-session Stop Smoking Clinics will be offered this fall at Riverside Methodist Hospital.

Sponsored by Riverside's Pulmonary Service Department, the clinics will use pulmonary screenings, films, demonstrations, and relaxation techniques to help participants become ex-smokers.

Registration is open now for clinics to begin Sept. 2 and Sept. 30. Each program consists of 10 one-hour evening sessions over a four-week period. Monthly follow-up meetings will reinforce the non-smoking habit.

Enrollment is limited to 25 per clinic, and the cost is $20. Registration can be made by calling Riverside's Pulmonary Rehabilitation Center at 261-5477.

Back to School SALE!
ASSIGNMENT: BACK TO SCHOOL SALE DATES
THURSDAY AUGUST 14 — SUNDAY AUGUST 17
STUDY: Back to School fashion, supplies - or that fall wardrobe you've been saving for.
LESSON: The right fashion accessories to fill out your fall or school outfits are at Northland Mall waiting for you.

northland mall
MORSE RD. AT KARL RD.
OPEN DAILY 10 TO 9—SUNDAY 12 TO 5

Summer Sale Through August
Large-Missy-Junior-Petite sizes
Save up to 90% OFF!
bobbie Brooks | Jerell Petites
KNIT TOPS 3.00 AND Up
Co-ordinate Groups UP TO 80% OFF
BLOUSES 5.00 AND UP
JEANS-COATS SUMMER DRESSES UP TO 60% OFF
SKIRTS & PANTS 70% OFF
Classic Lady
4460 Cleveland Ave., Corner Morse Rd.
HOURS: Mon. thru Fri. 10-8, Sat. 10-6, Sun. 12-5

Central YMCA sets activities

The Central YMCA, 40 W. Long St., will be offering programs geared especially for children between the ages of 2 and 14 this fall.

New this year will be Super Saturday. Beginning at the age of 2, Toddler Gym will teach the youngsters fundamental motor skills, along with safety awareness. Older children will be given the opportunity to learn or improve racquet ball and handball skills, along with open play basketball, soccer, volleyball, and other team sports.

Swimming classes are offered to infants six months old, up to advanced adults. Classes are held Tuesday, Wednesday, Thursday, and Saturday.

Fitness Fantasia, an aerobic dance program, will begin another session Sept. 1.

Program and membership information for Central YMCA can be obtained by calling 224-1131, ext. 200.

"When you're sick or hurt and can't work, your car payments don't stop."

Elmer L. Rothermund
1872 Tamarack Circle
(in Forest Park East)
888-5830

See me for State Farm individual credit disability income insurance.

Like a good neighbor, State Farm is there.

Newer Home Discount

You may save 2% to 14% on homeowners insurance if your home is less than 7 years old. Call me and find out.

There's homeowners insurance the State Farm way.

THE BEST OF BOTH

Sewing Machine Repair
Done by Experts
Service all makes
24 hr. service
We make house calls

Sewing Classes
Teens & Adults
Sew beautiful garments and save!
ENROLL NOW!

FASHION FABRICS
NORTHLAND SEWING CENTER
Fountain Square Shopping Center
1973 Morse Rd. 267-5028

HWI
August Special
SAVE OVER 50%
3.44 REG. 6.99
18 INCH GARAGE BROOM
With Handle
Wright-Bernet 3428

Linden-Hardware Co.
2500 Cleveland Ave.

DON'T THROW IT AWAY!

Volunteers of America needs your household discards for the year-round employment of the handicapped and to support emergency housing for the homeless.

Serving Columbus Since 1904.

Furniture Working Appliances Clothing Rugs Toys Bedding Curtains Dishes Pots and Pans Pottery Lamps Flower Pots Potted Plants Ceramics Glassware TV's (Dead or Alive!) Radios Recorders Old Cars and Trucks Tires Automotive Supplies and Equipment Boats Bicycles Motorcycles Lawn Mowers Snow Blowers Garden Equipment and Supplies Sinks Tubs Building Materials Tools Toys Camping and Sporting Equipment Canned Food Old Cameras Pianos Musical Instruments Office Equipment and Supplies Pictures Projectors Furnaces Tractors Sewing Machines Guns Clean Box Springs and Mattresses Real Estate Books You Name It (But No Newspapers)

Free, fast pickup of discards
Tax deductible—Call any hour
VOLUNTEERS of AMERICA
224-8650

Sears
Quantities and assortments are limited, so hurry in!

SURPLUS STORE

We sell first quality and discontinued merchandise from Sears Retail and Catalog Distribution.

"Was" prices quoted are the regular prices at which the items were formerly offered by Catalog or in many Sears Retail stores around the country.

WOW! CHECK OUR LOW PRICES

SHOP AND SAVE EVERYDAY!

Satisfaction Guaranteed or Your Money Back

Sears
SEARS, ROEBUCK AND CO.

UNIVERSITY CITY SHOPPING CENTER
2855 Olentangy River Road
Phone 268-8437

STORE HOURS:
Daily 10 a.m. to 9p.m.
Sat. 10 a.m. to 6 p.m.
Sun. 12 to 5

IMPORTED AND DOMESTIC
Italian Food
MEAT AND CHEESE PARTY TRAYS...
FRUIT BASKETS AVAILABLE.

Carfagna's
SUPER MARKETS

"The Meat People"
CENTRAL OHIO'S LARGEST INDEPENDENT MEAT PROCESSORS
Since 1937

FALTER'S
SMOKED HAM
89¢ lb.
SHANK PORTION

SMOKED HAM Whole 99¢ lb.

BUTT HALF 1.09
FULL CUT

FOOD SPECIALS

U.S. Choice
RUMP ROAST 2.39 lb.
Boneless, Rolled, Tied

GROUND BEEF PATTIES 10 lb. BOX
LEAN, FRESH
$16.90

FRYING CHICKEN
59¢ lb.
No Limit
CUT-UP

SMALL, LEAN, PORK
SPARE RIBS
1.39

FALTER'S No. 1 or SUGARCREEK
BACON
HICKORY SMOKED 1.29 lb.

Falter's Red Leona
BOLOGNA

U.S. Choice
CUBE STEAKS
2.69 lb.

SHISHKEBAB MEAT
Cut Up 2.99 lb.

Pepsi-Cola
6 Pack 12 oz. cans 1.29

Fancy, California
PEACHES or NECTARINES
69¢

1405 E. D
Open 7 Day A Wee

Oakland Nursery
10 Acres to Browse!

MUMS
7-inch Pot
96¢

LANDSCAPER'S DELIGHT
Cotoneaster-Euoymus, Junipers, Taxus, Arborvitae, Pyracantha, Many more!
2.95 each 4 for $10.00

SWEET GUM--5 to 6-ft. 7.95

MULCHES — COMPARE!

CYPRESS—3.79	10 for 32.00	PEAT—4 cu. ft	5.95
PAYGRO—4.79	10 for 40.00	PEAT—6 cu. ft	8.49
CEDAR—3.49	10 for 30.00	STRAW—Bale	3.49
PINE BARK—2.95	10 for 25.00	GYPSUM—50 lbs	2.95

Complete Landscaping Service
Our 40th Year Over 250 Years Combined Experience
Oakland Nursery and Garden Store
1156 Oakland Park Ave.
Telephone 268-3511
Open Daily 8 A.M. to 9 P.M.
Sunday 9 A.M. to 6 P.M.

COUPON
HOT WEATHER SPECIAL
ROOT BEER 1.25
Plain Gallon Jug
TAKE HOME SPECIAL
Good Thru Aug. 19
DOG 'N SUDS
471 9330
Westerville Rd & Oakland Pk.

Cedar Point show given at State Fair

Cedar Point's The Amazement Park Revue will appear at the Ohio State Fair Monday, Aug. 18, at 5 and 8 p.m. in the Natural Resources Pavilion at the fairgrounds.

Featuring contemporary music of the 1950s, '60s and '70s, "The American Popular Song" features all 11 cast members and a complete stage with sound and lighting. The show ranges from a swing medley to a medley of 1970s gold records.

PARK & RIDE to the State Fair.
Saturday and Sunday, park your car at one of these shopping center Park 'n' Ride lots
Berwick Eastland
Westland Great Southern
Northern Lights
For just $1!
and board the COTA bus. Tell the driver your family is going to the Ohio State Fair and you'll pay only $1 for Mom, Dad, and all the kids through teenagers. Another $1 brings you home again, and you can forget about traffic and parking problems!
COTA buses leave Park 'n' Rides hourly from 8:30 a.m. to 10:30 p.m. Return buses leave Gate 8 hourly from 9:00 a.m. until after the last Grandstand Show.
The New Cota
Getting There is Getting Better!
For information, call 228-1776.

International House of Ale
DRIVE THRU 475-3983
3434 Westerville Rd. (North of Morse Rd.)
"We Get You In and Out Fast"
Open Mon. thru Sat. 10 to 10, Sundays 1 to 10
IMPORTED & DOMESTIC BEERS & WINES

Pepsi-Cola Reg. & Diet, Mt. Dew, Dr. Pepper 8-16 oz. Btls 1.49 Plus Tax & Deposit
Coca-Cola, Tab, Sprite 8-½ Liter Btls. 1.49 Plus Tax & Deposit

WE NOW HAVE HIGH BEER-WINE--SUNDAYS, 1 to 10 p.m

RC Cola, Diet Rite, Barrell Head Root Beer, Orange Crush 8-16 oz. 1.69 Plus Tax & Deposit
ALL POP 6-12 oz. Cans 1.79
Wyler's LEMONADE & FRUIT PUNCH 6 Pack Cans 1.59
OLE YELLER DOG FOOD 25 lb. 4.95 50 lbs. 8.49
BEER OF THE WEEK: Goebels Light
WE RESERVE THE RIGHT TO LIMIT QUANTITIES
SNAPPLE - NATURAL FRUIT JUICE 59¢ each
Cigarettes 65¢ pack
PARTY ICE 10 LB. Bag 75¢
CAINS POTATO CHIPS 1 lb. Bag 1.49

DRASTIC REDUCTIONS!
North Store Specials — Only!
4-Pc. Living Room $288.00
2-PC. Living Room $135.00
3-Pc. Sofa, Chair, Loveseat, wide arms. $150.00
Spanish Sofa, Swivel Rocker. $225.00
3-Pc. Early American. $229.00
5-Pc. Wood Dinette. $219.00
WAREHOUSE FURNITURE CLEARANCE CENTER
2315 Cleveland Ave. 267-2832
1300 Refugee Ln. 443-7417

Playground news

KENLAWN

"Everyone's Birthday Party" will be celebrated Thursday and The Traveling Zoo will visit Friday at Kenlawn Playground.

Winners of the co-ed volleyball match were Tom, Suzie, and Jerry Hetterscheidt, Doni Myers, Katherine Spencer, and David York.

Fred Matthews, Joe and Mark Trapp, James Spencer and Cliff Alton won the kickball tournament.

Billy Coldren and Jeanie Hohl were the top euchre team.

Waitress tips aid MD fund

Waitresses at the L-K Restaurant, 3225 Westerville Rd., will work 24 hours to aid the national Jerry Lewis Muscular Dystrophy campaign. The waitresses have pledged to donate all of their tips to the M.D. Association.

The L-K firm intends to match that contribution.

In addition, proceeds form the sale of popcorn and cotton candy and from a car wash and yard sale will be given.

It's all happening at the restaurant this Saturday and Sunday and the festivities will include a pancake eating contest and a visit from Pierre the Bear.

Seniors write creatively

A creative writing group meets every Monday at 1:00 p.m. at the Barber Roselea Center, 4048 Roselea Place. Seniors who have an interest in writing stories, poems, or prose are welcome.

The center is operated by the Columbus Recreation and Parks Department and is open free of membership fees to senior citizens.

Ironwood woman join staff

Helen Miller has joined the staff of the Deparment of Education at Otterbein College.

Mrs. Miller, a native of Columbus, will be coordinator of Continuing Education.

She holds a master's degree from The Ohio State University and a bachelor's degree from Oklahoma State University. She was formerly employed with the Columbus Public Schools.

She and her husband, Aaron, reside at 1186 Ironwood Dr.

Some group homes need licenses

Adult group homes which provide accommodations, but no personal assistance, for six to 16 unrelated adults, at least one of whom is receiving Supplemental Security Income or general relief, must be licensed by the Ohio Department of Public Welfare before Jan. 1, 1981.

House Bill 1170, effective July 23, suspends until Jan. 1, 1983 the licensure requirement for homes which house less than six residents.

Health and zoning records indicate there are many group homes in Ohio that have not yet applied for licensure.

These facilities may be operating as boarding homes, rooming houses, or guest homes. Operators who believe the requirement for licensure is applicable to their homes should contact the Adult Foster Care Licensing Unit, Ohio Department of Public Welfare, 30 E. Broad St.

Belair's
LOVE FURNITURE
Where people shop for quality and don't mind paying a little less
2600 MORSE RD.
½ mile east of Northland
OPEN DAILY 10-9
SUN. 1-5
471-5682

For life, health, home, car, business insurance call:
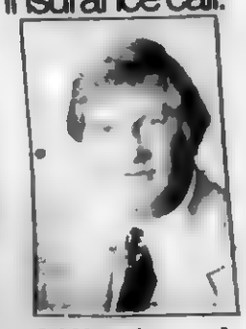
Mike Leach
Phone: 436-1973
Res.: 436-0432
NATIONWIDE INSURANCE
Nationwide is on your side
Nationwide Mutual Insurance Company
Nationwide Mutual Fire Insurance Company
Nationwide Life Insurance Company
Home Office: Columbus, Ohio

Columbus
Gold and Diamond Exchange
2410 N. High St.
Cash Paid
For gold, diamonds, silver, sterling, platinum, coins. Highest prices paid. Call 262-6166. Your jewelry cleaned FREE!
GIA trained professional on duty to help serve you in buying or selling.

Jewelry design and repair at our store.

ALEX
SHOE REPAIR SERVICE
Northern Lights
(rear of Food World)
27 years serving the Northeast Community
HOURS
Monday-Friday
10-7 p.m.
Saturday
10-6 p.m.

COMPLETE AUTO SERVICE
FOR MOST MAKES & MODELS
AT
Harry Young's Oakland Park SHELL
Now is the time to check your cars air conditioning for summer driving
Oakland Park at Karl Rd.
Where we care!
267-4459
Auto Care

Liquidation Sale
GOING OUT OF BUSINESS
Everything Must Go!
ALL HALLMARK CARDS GIFT WRAP•CANDLES•BOOKS•PARTY GOODS•ETC. ½ PRICE
ALL GIFTS*
GLASS WARE•WALL HANGINGS•FIGURINES•STATUARY •WEDDING & ANNIVERSARY
*Except Fenton Glass 40% off
Hunnel Plates and Bells 30% off, Reg. Price
½ PRICE
ALL OFFICE SUPPLIES
HANGING FILE FOLDERS•LEGAL PADS•LETTER TRAYS•MASKING TAPE•CROSS PENS•ETC.
Many items in limited supplies so don't wait!
40% OFF
REGULAR PRICE
ALL SALES FINAL--NO EXCHANGES OR REFUNDS.
NORTHERN LIGHTS
HARMONY HOUSE
HALLMARK CARDS - GIFTS - OFFICE SUPPLIES
3507 CLEVELAND AVE. (NORTHERN LIGHTS) 263-1434
HOURS: Mon-Thurs. 11:00 am to 8:00 pm; Fri. & Sat. 10:00 am to 8:00 pm.

IMPORTED AND DOMESTIC
Italian Food
MEAT AND CHEESE PARTY TRAYS
FRUIT BASKETS AVAILABLE.

Carfagna's SUPER MARKETS

"The Meat People"
CENTRAL OHIO'S LARGEST INDEPENDENT MEAT PROCESSORS
Since 1937

FOOD SPECIALS

FALTER'S SMOKED HAM 89¢ lb.
SHANK PORTION

SMOKED HAM Whole 99¢ lb.

BUTT HALF 1.09
FULL CUT

U.S. Choice RUMP ROAST 2.39 lb.
Boneless, Rolled, Tied

GROUND BEEF PATTIES 10 lb. BOX $16.90
LEAN, FRESH

FRYING CHICKEN 59¢ lb.
No Limit
CUT-UP

SMALL, LEAN, PORK SPARE RIBS 1.39

FALTER'S No. 1 or SUGARCREEK BACON
HICKORY SMOKED 1.29 lb.

Falter's Red Leona BOLOGNA

U.S. Choice CUBE STEAKS 2.69 lb.

SHISHKEBAB MEAT
Cut Up 2.99 lb.

Pepsi-Cola
6 Pack 12 oz. cans 1.29

Fancy, California PEACHES or NECTARINES 69¢

1405 E. D
Open 7 Day A Wee

Band practice at Brookhaven

The 1980-81 Brookhaven High School Band is organizing.

Candidate squad leaders, band officers, drum major, and majorettes must report at the school Aug. 15 at 8 a.m.

The first marching band meeting is Aug. 18 from 7:30 a.m. to 11:30 a.m. and all prospective marchers should attend. Comfortable shoes and clothes are recommended and participants should bring music and instruments.

An activity bus will be provided. The bus will pick up students at Duxberry Park Elementary at 7 a.m., at East Linden Elementary at 7:05, Linden at 7:10, Linden Park at 7:15, McGuffey at 7:20, and arrive at Brookhaven at 11:30.

The bus will have a mid morning pick up of students at these schools starting at 11 a.m. at Duxberry Park, 11:05 at East Linden, 11:10 at Linden, 11:15 at Linden Park, 11:20 at McGuffey, and 11:30 arrives at Brookhaven.

The bus makes return stops at noon at Duxberry Park, at 11:55 at East Linden, 11:50 at Linden, 11:45 at Linden Park, and 11:40 at McGuffey. The bus leaves the high school at 11:30 a.m.

WHETSTONE OPTICAL INC.
Whetstone Medical Ctr.
3724 Olentangy River Road, Suite E
451-4278
Allen Bloomberg, Optician & Terri Wood, Lab Technician
EMERGENCY REPAIR SERVICE
PRESCRIPTION FILLED

Sears HEATING COOLING
DO—IT—YOURSELF CENTER
• SALES • PARTS • TESTING
HARDWARE SUPPLIES Mon. thru Fri.
Do it Yourselfers! 475-1800
We Will Help Sat. 8 a.m.-3 p.m.
Parts & Shop Materials
EMERGENCY SERVICE
3963 Cleveland at Ferris Rd.

VACUUM AND SMALL Appliance
OVER 40 YEARS EXPERIENCE
SALES & SERVICE
Factory Parts
FAUST SERVICE CO.
267-4777 696 E. HUDSON
267-1053 ½ Block off I 71

Bring Your Family To Riccardi's
SPAGHETTI • PIZZA
Dining Room
Choice Steaks
Italian Foods
Fast Service
Off Street Parking
Beer & Wine
Open 11 am For Lunch
Daily Luncheon and Dinner Specials
For Carryout Call 263-8986
Riccardi's Ristorante
3149 Cleveland Ave

SABO & STONE CARPETING
OPEN 9:30 A.M.-9 P.M. DAILY • SAT. 9:30 A.M.-5:30
• WOOLS • ACRILANS • NYLONS • KODELS
• SHOP AT HOME SERVICE • COMPLETE CARPET AND DRAPES
BANK FINANCING • IMMEDIATE INSTALLATION
VISIT OUR NEW SHOWROOM
5571 Westerville Rd. PHONE 891-2300

Ph. 268-1131
RASP SECURITY
3031 CLEVELAND AVE.
(1 Block South of Oakland Pk.)
Think Security!
• Protection Devices • Trouble Shooter
Consultant Security Analyst
"Protection, What Peace of Mind"
RESIDENTIAL COMM. INDIVIDUAL-AUTO
Lary R. Mallory, Certified ISC

OLDE COLUMBUS TOWNE
RENOVATION & REMODELING
Roof Repairs—Including slate & tile
GENERAL CONTRACTORS:
• Renovation
• Kitchens & Baths
• Energy Conservation
• Siding
• Windows
• Insulation
291-0791 291-7255
CALL FOR ESTIMATE

area business review
Advertise Your Business On This Page...Call 846-7750

Riccardi's Ristorante
3149 Cleveland Ave. at Oakland Park Ave. 263-8986

Invites you to enjoy their Family Dining room, where family type dinners are served under $3.00. (children only $2.00).

The Friendly Family Dining Room

Tired of cooking? Riccardi Ristorante, located at 3149 Cleveland Ave., at Oakland Park, can furnish you and your entire family with real Italian cooking by just making a phone call ahead...263-8986.

Everything on the Riccardi menu is available for carry-out and the delicious food is homemade, including the Italian sauces, and nothing comes out of the can. There is also a complete beer and wine menu served in the restaurant or available for carry-out.

If you prefer the pleasant surroundings of Riccardi's, take the family out for dinner. This is definitely a family restaurant and children are encouraged to also enjoy the home style food.

There is a special luncheon menu every noon (open at 11 am) and you'll really enjoy the soup 'n sandwich special every day of the week.

Riccardi's is a great place to bring your friends for lunch or dinner or even a refreshing glass of beer or wine.

Also included on our menu is a large variety of sandwiches including subs, steak sandwiches, and of course pizza with your favorite topping. Hours are Mon. thru Thurs. 11 am-11 pm. Fri., 11 am-12 midnight, and Sat. 4 pm to midnight.

Plan to treat your family to the finest in home-style Italian and American food, available thru the convenient carryout service in your own home, or served by, experienced waitresses in the Riccardi Ristorante.

Riccardi's Ristorante
The Friendly sign at 3149 Cleveland

Mike Krueger, Mgr.

WHETSTONE OPTICAL INC.
Whetstone Medical Ctr.
3724 Olentangy River Road, Suite E
451-4278
Allen Bloomberg, Optician & Terri Purtee Lab Technician
EMERGENCY REPAIR SERVICE
PRESCRIPTION FILLED

Wow... For Only A Few Dollars A Week...
LOOK.. This Ad Reaches 43,000 families
...YOUR BUSINESS AD WILL APPEAR HERE!
HEY... IT'S EASY JUST CALL 846-7750

HOURS
Mon., Tus. 9:30 - 7 p.m.
Wed., Sat. 9:00 to 5 p.m.
Thurs. & Fri. 10 a.m.-8 p.m.
NORCOL ARMS
2972 WESTERVILLE RD. COLS. O.
475-9752
No Permit Required
Beretta Jet Fire 25 Auto.
Beretta Minx 22 auto.
BAC MC LAYAWAY List! 154.00 SALE $129.95

Attention Ladies!

Something New and Exciting in the Northland area

At last a store to help you stretch your dollars.

SECOND HAND ROSE LTD.

a quality consignment shop for men's, women's & children's apparel.
Many families have already come in and learned how to save money and make money also.

933 Oakland Pk. (corner Oakland Pk. & Maize Rd.)

NORTHRIDGE PHARMACY
3671 Karl Rd.
Call 263-5244

Van Equipped Ambulance/Wheelchair Service

LONG AMBULANCE

Local or Out-Of-Town Service

268-1188

24 HR. SERVICE

1173 E. Hudson And 5828 Cleveland Ave.

Approved by MEDICARE & WELFARE
WE ASSIST WITH MEDICARE FORMS.

Day Base Rate $45.00 plus $1.50 per mile
$5.00 discount for payment at time of service

WANTED...

10 Homes in need of ...painting

Johns-Manville, one of America's largest building material manufacturers for over a century, proudly introduced a new exterior product that will eliminate painting for a lifetime. After years of research and the expenditure of huge sums of money, their scientists have developed the perfect formulation of space age compounds that will withstand Ohio weather. Also, airborne pollutants caused by industrial wastes have virtually no effect on its permanent color. This product, known as P.V.C. is so incredibly durable, it resists all conditions leading to chipping, flaking, peeling, rot, rust, mildew or blistering; normal with other finishes. For a limited time, this material will be offered to the residents of this county at a special introductory offer, which will include both material and application. Your exclusive distributor—Ohio Vinyl—will furnish a no obligation estimate by calling, 231-8086.

FORTE...

(Continued from Page 3)

serve - pizza pie.

"I started making pizzas for some fellas who'd get together to play cards. One night one of them said, 'We've tasted everything you have here, Phyllis. Can you make a pizza?'

"The only way I knew to make pizza was in a square pan, the way my mother had made it," she said.

So Phyllis trooped off to her own kitchen, made up a small pizza, and sold it.

"The pans got bigger and bigger and finally I couldn't cook them in my little kitchen oven," she said. "That's when Frank bought a large oven for the restaurant."

Phyllis admitted that most of her regular customers didn't trust the looks of the new-fangled pizzas, but the high school kids from North and Linden-McKinley loved them.

Forte's never had a liquor license and never sold alcoholic drinks, "so the parents wanted their children to come and eat here. They knew there wouldn't be any drinking," she said.

Methodically Mrs. Forte introduced Linden palates to not only pizza but also ravioli, lasagna and chicken cacciatore.

"We'd actually give food away to get people to try it," she said. "I'd slice up pizzasin bite sizes and put it on the plates of customers, saying, 'Try it.'

"The kids really went for the pizza and they got their parents to try it, too.

"People didn't know what ravioli was so we'd give them a little and ask them to try it," she laughed.

Try it they did, and they came back.

Parents brought their young children in for family suppers and when the children grew up, they brought in their own children.

In 1960 the restaurant was enlarged to accommodate 200 diners.

"We believed in good food, good quality, and plenty of it. If we didn't like it ourselves we didn't serve it to our customers," Mrs. Forte said.

Incredibly, Frank and Phyllis never used a cookbook, but whipped up all their foods from memory.

"I learned to make things from home, the way you make it good for your own family. Everything was fresh," she said.

Nothing was measured. Rather, the spaghetti sauce was made each day by tossing in "plenty of good things" - a pinch of this, a pinch of that Phyllis Forte said.

She taught her children to cook in the same manner.

"I first started teaching them by using lids off gallon jars for measurement," she said. "Later they got the hang of it and could measure things in their hands.

Frank died after a heart attack and long illness, but he and Phyllis had shared everything and she was able to continue the business. This knowledge she passed on to her son, Joseph, and his wife, Josephine.

Two of their four children will help when they open their Ohio Center business.

Much like Columbus's French Market, the Center will have a commons dining area for 200 customers and about 12 walk-up type food vendors, Joseph Forte said.

The new Forte's will serve pizza by the slice, rigatoni, lasagna and submarine sandwiches, all using the proven family recipes, he said.

Phyllis will be there to make sure of that.

Energy credit is available

Ohioans who are 65 years of age or older or permanently and totally disabled and who have an annual income under $9,000 may qualify for benefits under the Ohio Energy Credit Program.

The sign-up time is now, and participants must apply each year. Renewal forms are sent to previously enrolled persons.

Applications will be accepted until Sept. 1, by the Ohio Deparment of Taxation. The applications are available at offices on aging, libraries, nutrition sites, Senior Citizen centers, district offices of the Ohio Department of Taxation, post offices, banks, and other public locations.

For more information call the Ohio Department of Taxation at 282-4310.

SINCE 1948
CARRELL'S AUTO PARTS
LET US HELP YOU FIGHT INFLATION

COMPLETE MACHINE SHOP SERVICE
FRED DAWSON, SHOP FOREMAN

CHAMPION SPARK PLUGS Only 79¢
MOST POPULAR CARS 99¢
A Champion tune up can save you 1 to 2 gallons of gas per tankful

AMERICA RIDES MONROE
HEAVY DUTY SHOCKS
The Only Thing Budget About It Is Its Prices
$5.85 each

NEW DISC BRAKE PADS $5.88
MOST CARS AND LIGHT TRUCKS
ARCO Graphite 99¢ Reg. $1.75
ARCO Graphite 10W 40
Brake Shoes $5.88

FOR MOST U.S. CARS LIMIT 2
$2.59 XSV AIR FILTER OPA-59
XSV OIL FILTER $1.49
MADE BY Purolator

- Water Pumps From $9.05*
- Alternators From $19.88*
- Starters From $19.88*
- Mufflers From $16.88*
- Exhaust Pipes 40% Off List
- Chassis Parts 40% Off List
- Comp. Remanufactured Engines 30% Off List*
- Comp. Crank Shaft Kits 35% Off List*

*With Exchange

• PRICES GOOD THRU...AUG. 19, 1980
• STORE PICK UP ONLY
• WE RESERVE RIGHT TO LIMIT QUANTITIES

1560 W. MOUND ST. 279-2366 Near Central Point
2995 WESTERVILLE RD. 471-9629 Near Oakland Pk.
2160 CLEVELAND AVE. 268-2599 2 Blocks So. of Hudson

LEES BEER DRIVE-IN
3271 Westerville Rd. 471-5565
In Schottensteins Parking Lot
OPEN 7 DAYS A WEEK

HIGH BEER & WINE ON SUNDAY
WITH DRIVE-THRU CONVENIENCE
OPEN SUNDAYS 1-10 P.M.

FASTEST Friendliest Service In Town!
OVER 6 ENTRANCES AND EXITS!

Coca-Cola TAB-SPRITE 1.39 PLUS TAX & DEPOSIT

PEPSI-COLA
ALWAYS ON SALE

Coca-Cola 6-16 oz. Cans $1.89

WE NOW SELL WYLER'S LEMONADE

DR. PEPPER Reg. & Diet 8-16 oz. Btls. (Limit 2) 99¢
TEEM Additional cartons $1.39—while quantities last

Got A Leaky Problem?
Call Hupp-Scott Inc.
Gas Leak Repair Is Our Specialty!
Replacement of Water Heaters
Backhoe Service
Talk to Rick or Eric
475-2440

ANNOUNCING

Culter's Prescription Customers

2686 Westerville Rd.

Your prescription files are available at Hudson Pharmacy. We are happy to refill all Culter's customers prescriptions. Our hours are 10 a.m.-6 p.m. Mon. thru Fri., 10-5 Sat., Closed Sundays & Holidays.

HUDSON PHARMACY
1043 E. Hudson St. 262-8457

IMPORTED AND DOMESTIC
Italian Food
MEAT AND CHEESE PARTY TRAYS -- FRUIT BASKETS AVAILABLE.

Carfagna's SUPER MARKETS

"The Meat People"
CENTRAL OHIO'S LARGEST INDEPENDENT MEAT PROCESSORS
Since 1937

FALTER'S
SMOKED HAM
89¢ lb.
SHANK PORTION

SMOKED HAM Whole 99¢ lb.

BUTT HALF
FULL CUT

FOOD SPECIALS

U.S. Choice
RUMP ROAST 2.39 lb.
Boneless, Rolled, Tied

GROUND BEEF PATTIES 10 lb. BOX
LEAN, FRESH
$16.90

FRYING CHICKEN
59¢ lb.
No Limit
CUT-UP

SMALL, LEAN, PORK
SPARE RIBS
1.39 lb.

FALTER'S No. 1 or SUGARCREEK
BACON
HICKORY SMOKED 1.29 lb.

Falter's Red Leona
BOLOGNA

U.S. Choice
CUBE STEAKS
2.69 lb.

SHISHKEBAB MEAT
Cut Up 2.99 lb.

Pepsi-Cola
6 Pack 12 oz. cans 1.29

Fancy, California
PEACHES or NECTARINES
69¢

1405 E. D
Open 7 Day A We

TURN YOUR ODDS & ENDS INTO EXTRA CASH By Calling or stopping by 5176 Sinclair Rd.

NOTICES	CARS & TRUCKS	INSTRUCTIONS
CHILDCARE	PETS & SUPPLIES	CAMPERS & EQUIP.
EMPLOYMENT	MISC.	RENTALS
SERVICE DIRECTORY	LOST & FOUND	REAL ESTATE

DO YOUR SHOPPING IN THE CLASSIFIEDS

We deliver more than the news
BUYING OR SELLING, THE CLASSIFIEDS WORK FOR YOU!
The News

CHILD CARE

Babysitter needed for our 2 year old in the vicinity of Woodward Park, weekdays. 436-0460.

Will babysit in Forest Park East. Amy Myers, 12 years old. 436-[illegible].

Will watch your little one while you work starting Sept. 1. Excellent referencee. Call 471-2584.

Teachers
Exp. mother in Sharon Woods area will give excellent care to your children, ages 2-4, during school year. Call 890-1360.

Child Care
Needed for 2 school age children, two days a week in Worthington Hills, call 436-6543 after 5 p.m.

Childcare my home, all ages. Days, Mon-Fri., Karl Rd. 161 area. Fenced yard. Experienc- [illegible]

Blendon Woods Montessori Academy announces fall registration for kindergarten classes beginning Aug. 18. Two sessions 8:45 to 11 AM or 12:45 to 3 PM. All day care available too. Call 882-7738.

ASCENSION LUTHERAN PRE-SCHOOL & KINDERGARTEN
Quality Education Since 1965. Ages two through KINDERGARTEN, AM & PM sessions. New two-day PM class now open for four yr. olds. Transportation & babysitting arrangements available for children of working parents. Call Mrs. Rhodes at 268-2010 or [illegible].

Professional Childcare at Little Buckeye
COMPLETE childcare starting with 6 weeks through private kindergarten
CONSISTENT, loving care-emphasis on growth & development
PRESCHOOL & creative program including music.
Little Buckeye Day Care Center
827 E. Dublin Granville Rd.
[illegible]
LET YOUR CHILD BE A LITTLE BUCKEYE TODAY!

CHILD CARE

PARENTS
The Forest Park Campus of Columbus Childrens College has limited openings for children 1½ to 5. If you want the very best for your child, call Dr. Mary Lee Peck, Director at 436-1111.
Columbus Childrens College
1440 Hempwood Dr.
436-1111

Mother of 1 will babysit in Spring Grove sub-division home. Experienced. Prefer teachers hours 890-0735.

FULLTIME BABYSITTER NEEDED for 9 wk. old infant weekdays in vicinity of 161 & I-270 or Ponderosa Ave. Call 882-4874.

OAKLAND PK. CHAPEL & DAYCARE CTR.
LOWEST RATES IN TOWN
Before or after school. $12 ea. - both $15. School holidays $7.50. Drop-in service also provided. Full day $30 per 5 day wk. half days $20. Lunches incl. in half day schedules. For information 471-5133 or 476-1363. Pick-up service available

I will do babysitting in my home. Playroom, fenced yard. $25 a week. 2 yrs. & up. Kimberly Ave. off Oakland Pk. 263-[illegible]

Wanted: Babysitter, mornings before school, 2 children, Devonshire area, 846-0773 after 5 pm.

CHILDCARE, before & after school. Broadleigh, Maize, Oakland Park & McGuffey schools. Breakfast, snacks, rec. rm. Call 263-0613.

MAIZE MANOR PRE-SCHOOL
3901 Maize Road
Early Education
For your child
M-W-F, $32.50
T-Th., $22.50
For application & further information
Call 475-[illegible] or 267-[illegible]

Will do babysitting in my home, ages 2-5. Refs. 11 yrs. exp. Hot breakfast & lunch. 267-6816. Walking distance St. James & Huy Rd. Schools

WANTED BABYSITTER: Woodward Pk. area, Call 436-3765.

SHARON WOODS AREA - former teacher will sit in her home. Offering personal attention, fenced yard. Prefer children 3 & older. 890-4958

Babysitter Needed. Oakland Pk. Northern Lights area. Your home, 7-5 pm., Mon-Fri. Infant-4 mos. Call 261-6966 after 5 pm.

Two Ex-Pre-School teachers will care for your child in our home, fenced yard, swings, sand box, pool & toys. Linden-Sunbury Rd. area. Call 258-3223 or 476-5259

Exp. mother WILL do babysitting in my home. Close to McGuffey School. $20 for 1 & $35 for 2. Call 268-3613.

CADY'S preKINDERGARTEN CORNER. Preschool in Worthington. 26 yrs. Planned program of ed. guidance and fun activities. RATES REASONABLE. State licensed. Call today Mrs. William Cady [illegible]

GREENHILL CHILDCARE IS MOVING TO FLAG CENTER
We will be adding infants care section for 6 wk. old children & up. Enroll now for pre-school, beginning Sept. 15 or for daycare or summer camp. Ages 6 wks. to 12 yrs. Full and part-time. Serving Worthington & Westerville. 890-2135 or 891-[illegible]
Sign Up Now For Fall

CHILD CARE

MCGINNIS SCHOOL
Since 1892
Childcare - pre-school - summer program - field trips - swimming. 18 mths.-schoolager. 2 acre playground (just off I-71 at E.N. Broadway exit ramp) 262-9037 for more information

Babysitter needed near Northland High School to care for our 1 yr. old son on school days from 7 AM to 5:30 PM. Please call 890-4894.

NOTICE OPENINGS FOR DAY CARE AGES 1½ to 6
Dr. Mary Lee Peck, Director of Columbus Childrens College, is pleased to announce that she is now accepting applications for day care students, ages 1½ to 6. Hours are 6:00 a.m. to 6:30 p.m. For details, call Dr. Peck at 891-4444.
Columbus Childrens College
5351 Cleveland Ave.
891-4444

SITUATION WANTED

OFFICE CLEANING
Husband & wife will clean your office evenings or weekends. $5.00 per hour. Call 267-9951.

Responsible married couple looking for a modest home or place to rent, near Powell, Westerville, or locales. Willing to provide all upkeep & repairs. Call 885-7781 after 5 P.M. weekdays.

EMPLOYMENT

$ FULL TIME $
$ SHORT HOURS $
Pick Your Hours.
8:30 am-1 pm., 1 pm.-5 pm., 6 pm.-9:30 pm., 9:30 pm.-12:30 am. Mon.-Fri. shifts or Sat. & Sun. shifts available. Start immediately with expanding north end publisher. Contact potential customers by phone. Free parking. Experience preferred but not necessary. Starting guaranteed per hour versus commission. Call Pam., 882-1070 between 10 am & 6 pm.

General Office
North end- Parttime- Qualified typist (50 WPM) with good phone voice, pleasant working conditions. Training & benefits. No solicitation. Call Jan at 436-[illegible]

Attention!
Do you like working with people? Are you energetic & hard working? Can you manage your own time? Do you want a career rather than a job? If so, you may qualify for an excellent challenging career opportunity as a personnel counselor with Gobel Employment Consultants, Inc. 22 years in Cols. specializing in secretarial & office support personnel. Call Sheila Jones at 846-9710, 6292 Busch Blvd. or Teri Frum at 221-4187, 21 E. State St.

Receptionist
You'll have lots of public contact & phones as well as various clerical duties as a receptionist for Gobel Employment Consultants Inc. We need individual with good appearance, vibrant personality, good phone voice & manner & accurate typing. Call Sheila Jones at 846-9710, 6292 Busch Blvd. or Teri Frum at 221-4187, 21 E. State St.

EMPLOYMENT

Daytime & evening desk receptionist. Call for appt. with Mr. Beahm at 882-5721.

Need-Person to work in warehouse. Must be 21 & able to drive a van or straight truck. Possibily be able to travel overnight for long periods of time. Call Bob at 882-1070, between 8 am-5 pm.

IT PAYS TO MAKE PEOPLE HAPPY
Sell the product people want to buy. Sell Avon. Excellent earnings, flexible hours. Call 221-3379.

PART-TIME
WAITRESS/WAITER
APPLY IN PERSON
Reuben's Snack Bar
Schottenstein's North
3251 Westerville Rd.

Earn extra money part time. For details send stamped envelope to L. Davis, 1115 Pauline Ave., Cols., Ohio 43224

Do you like to meet people? Arrange & conduct Stanley home demonstrations. Part or full time hours. Car necessary. Excellent money making opportunity. Training available. Call 262-6561.

Church needs experienced child care provided, 10:30-noon, Sundays in Worthington. Call [illegible]

Clerical - parttime, maintain records for small business. A/P, A/R, PR, 5 day week, 8 AM-12. Glengary Shell Auto Care - Don Spangler 6010 Westerville Rd. 890-2294.

We need dependable, part time, day time help. Now & after school resumes. Cooking & Counter Sales. Ideal for homemakers. Apply in Person:
KELLY'S LANDING
FRENCH MARKET
5072 Busch Blvd.

TRADESMEN
Need part time employees to provide carpentry, plumbing, masonary, roof repair and limited general labor services on homes of the elderly. $4.50 per hour and mileage reimbursement. One year journeyman experience in the home building trades desirable. Call 222-7440 for application, 8 AM-5 PM. An equal opportunity employer

Part-time bookkeeper for northend location. Hours approx. 9-3. Experience in A/P, G/L posting, and 10-key operation. Apply in person to B.S.A. Industries, 6510 Huntley Rd., Cols.

NURSE AIDES
Part time positions available, 3-11 pm. WESLEY GLEN HEALTH CENTER, 5155 N. High. Call 888-7492 for interview. EOE

RN/LPN • Nurse's Aides
Join a caring team.
Positions available. Full & part-time 3-11 & 11-7 shifts in a new ICF. New graduates and inactive nurses are welcome. Paid orientation program, benefits package, shift differential, advancement potential, no shift rotation. Call for interview to see the difference. MANN NURSING HOME, 25 W. Home St., Westerville, 43081. 882-[illegible] EOE

SALES REP. - 13K salary plus comm. and all expenses. Fee nego. Advancement and raises on merit. Nat. firm needs ambitious person now! Call for details. 846-1630 Continental, 1150 Morse Rd., Lic. Emp. Ser.

ANNOUNCEMENT

VETERINARY HOUSE CALL SERVICE
Medical pet care in your home.
Michael K. Weisel, DVM 481-8679

EMPLOYMENT

SECRETARY
18 HOURS
Insurance office on 161 needs responsible person. Call 846-3440.

OPERATORS/PROGRAMMERS - 12-24K yr. plus benefits. Many companies are in desperate need of your skills. Call 846-1630 for confidential career evaluation or send resume to: Continental, 1150 Morse Rd., Cols. 43229. Lic. Emp. Ser.

Legal Secretary
Experience necessary. Part-time hours every day. North end location. Call 888-9611 for appt.

EARN EXTRA MONEY - Part-time, working from your home. Send stamped to Lee Enterprises, 83 McMillen., Cols. Ohio 43201

BANK TRAINEE - 710 mo. plus benefits. Nat. firm has urgent need in local area. No exp. nec. Detailed training program insures your success. 846-1630 Continental, 1150 Morse Rd., Lic. Emp. Ser.

VENDORS NEEDED
To sell soft drinks at OSU football games. Must be between the ages of 12-18. Sign up at gate 12 at OSU Stadium on Aug. 23, from 9-1. Must bring Social Security card.

EDITOR TR. - 11,300 yr. Fee adv. Excellent benefits & hrs. 2 yrs. teaching exp. in math on secondary level needed for this spot with local publisher. Call 846-1630 Continental, 1150 Morse Rd., Lic. Emp. Ser.

St. Andrew pre-school taking applications for fall teaching positions. Call 888-7990 for interview.

PRODUCTION MGR. - 13-15K fee asst. Great benefits. Prior mgmt. exp. a plus. Knowledge of the printing business lands unlimited future with nat. chain. 846-1630, Continental, 1150 Morse Rd., Lic. Emp. Ser.

SCREEN BROKE? BLIND!
Sell toys, gifts until Dec. Fun job. Party Plan. Free Kit. House of Lloyd. Call 764-9544.

BANK SECRETARY - 683-833 mo. Good communication skills needed for this challenging position in busy marketing dept. Call 846-1630 Continental, 1150 Morse Rd., Lic. Emp. Ser.

RN'S/LPN'S
Full & Part Time positions
Available on 3-11 & 11-7 shifts.
Also Full Time, Flex Time
Call 846-8420
NORTHLAND TERRACE
5700 Karl Rd.
Columbus
EOE

EMPLOYMENT

Feel Held Back?
Are you successfully employed, but feel you have no chance of reaching your full potential? Are you enthusiastic, ambitious, and hard working? Do you feel that you are worth more than you now earn?
If you answered yes to these questions you might be just the person we're looking for. We have challenging positions open, positions that enable you to set- and meet- your own income goals. Give me Mr. Harvilla, a call at METROPOLITAN INSURANCE, 846-6850, to see what we have to offer EOE.

RECEPTIONIST - 600-650 mo. Answer busy phones and variety of office duties. Call for interview. 846-1630 Continental, 1150 Morse Rd., Lic. Emp. Ser.

Real Estate Training
FREE 12 weeks program to get you off to a flying start. Includes preparation for pre-license examination. For information, call 267-5436.
ALLEN SPENCER REALTOR

ELECT. TECH. - 13-14K. Super benefits & hrs. Prior exp. or schooling secures position with computer firm. Call 846-1630 Continental, 1150 Morse Rd., Lic. Emp. Ser.

Parttime Sales
Position available for aggressive self motivator at North side sports facility. Initial guaranteed draw to convert to commission only. Excellent compensation opportunity plus benefits. Call 885-2255 & leave your message for Nancy.

32 ft. x 21 ft. Esther Williams ABOVE GROUND POOL. 24 ft. x 16 ft. x 4 ft. liner, Sta-rite sand filter/pump. Accessories & chemicals. $895. Call 267-7362.

PET SHOP
Parttime Sales Clerk
Pet shop experience desired, but will train dependable, willing individual. Must be able to work evenings & Sunday. Apply Pet Shop, Schottensteins Pet Shop entrance, 3251 Westerville Rd. NO PHONE CALLS PLEASE

LOST .. FOUND

FOUND: 2 black kittens, possibility between 4 & 6 mos.old, call 261-6099 after 5 p.m.

LOST - part German Shepherd & part collie, white front paws, reddish blonde, no tags, no collar. Answers to "Dreamer." Lost Aug. 7, vic. of Kingshill Dr. Please return. 837-6808 after 5.

DOGS-CATS-PETS

DOBERMAN, AKC, reg., black & tan male, 14 mos. old, good with children, obedience trained, house broken. $100. call 436-1026 after 5 pm

PART TIME

Do You Need Extra Money for the Family Budget?

The Limited currently has permanent part time jobs available in our Distribution center, located at I-270 ? Morse Rd. We are looking for people who can work 6-8 hours a day, a few days a week. We have positions that start early in the morning & some that start in the early afternoon. These positions involve packing, unpacking, ticketing, processing & sorting fashion merchandise.

These are NOT full time positions.

If this position sounds interesting to you, come in & complete an application at our Morse Rd. location, Mon.-Fri., 9 a.m.-6 p.m. or Sat., 9 a.m.-12 noon.

THE LIMITED STORES, INC.

One Limited Parkway
P.O. Box 16235
Columbus, Ohio 43215
An Equal Opportunity Employer

CATERING CLERK

Must be at least 21 yrs old.

Big Bear Catering Service has openings for clerks to serve guests at weekend parties at the Big Bear Farms located on Powell Rd. Applicant must be available to work afternoon & evening hours on Saturday & Sunday. This is a temporary on-call position with good starting pay rate. Ideal for college students or persons wishing to supplement family income. Apply in person 770 W. Goodale Blvd., 9-11 AM or 1-4 PM, Mon-Thurs.

HERE'S A FANTASTIC OPPORTUNITY FOR LICENSED HAIRCUTTERS!

To Join A New Shop
3rd Location In Columbus
Enjoy these benefits with the fastest-growing hair care chain!
•High Income Potential •Guaranteed Salary •Opportunity for Advancement •We provide Customers •Continuing Education •Quality Products •Paid Vacations •Group Insurance •Credit Union •And much more!

Fantastic Sam's
the original Family Haircutters
SMR Enterprises, Inc. 1977

868-8401
AN EXCELLENT 161 LOCATION
An Equal Opportunity Employer

LAYOUT ARTIST

Immediate full time position available for creative person. This is a challenging position for a busy weekly paper, laying out ads for display advertising, etc. Excellent pay and full company benefits including liberal retirement program. Handy Northeast location. Experience is preferred.

Apply in Person
5176 Sinclair Rd.

THE NEWS

NORTHLAND • LINDEN • SUBURBIA NEWS

846-7750

DOGS-CATS-PETS

Irish setter, female, all shots, AKC, 9 mos., very gentle, $50 or best offer. After 5 p.m. call 262-2071.

Labrador retreiver, yellow, female, 6 mos., housebroken, shots, $100. Call 891-6463.

Beautiful kittens, 7 weeks old, long fur, litter box trained - FREE TO GOOD HOME. Call 885-0941.

FREE TO GOOD HOME
Poodle, & half poodle pup, 476-4863.

MISCELLANEOUS

FOR SALE: SOFA, CHAIRS, RUGS, SEWING MACHINE, & MISC. CALL 891-7478.

Yard Sale
1 day only - baby items clothes & much misc. Sat., Aug. 16, 9-4, 1863 Ward Rd.

FULL TIME CUSTODIAN

Benefits. Apply at 195 W. Park St. Westerville. Experience not necessary. Uniforms furnished.

OTTERBEIN COLLEGE

MISCELLANEOUS

Westinghouse refrigerator, 30" range, electric, 878-3814 or 878-9852.

Garage Sale
1815 Minnesota Ave., Thurs., Fri. & Sat. 10-7.

Garage Sale
36" Craftsman wood lathe, table model jig saw, 20" & 30" gas stoves, 11.6 cu. ft. refrig., 14" snow tires & rims, trailer hitch, hand tools, old sofa, good coats & clothing, baby clothes & toys, misc. hshld. items. Aug. 13, 14 & 15, 10-6. 2536 Jordan Rd., off Cleveland Ave., ¼ mi. S. of 161

Dresser, 50" long, 18" wide, with good 40" mirror, $35. Call 846-3073.

Garage Sale
1842 Gendril Ct., 9-2, Thurs. & Fri.

Garage Sale
First time - One day only - misc. hshld. items, some clothing, few antique dishes. Sat. Aug. 16, 8-6, 1454 Matthias Dr.

GARAGE SALE
Fri. & Sat. 9-5, misc. hshld. items, toys, & games, back to school clothes, ski jackets & vest, patio table & umbrella. 14 Don Mac Dr., off College.

Giant Gar. Sale
Moving Must Sell
Kitchen, dng. & bdrm. furniture, bookcases, other furniture. Freezer, dryer, loads of girls & jr.'s clothes, toys, etc. Too much to mention. Fri. & Sat. 9-5, 256 Richards Rd. Rain or shine.

Couch, 98", 2 pc., straight-sectional, tan/brown, excellent cond., $95 or make offer. MUST SELL! Call 890-7160.

Garage Sale
Aug. 15 & 16, 9-4, 5568 Durell Rd., maternity, infant, childrens clothes, toys, misc.

Garage Sale
Sat. 9-4. Beer cans, new Toro trimmer, stereo, snow tires, teen clothes, misc. 5446 Rockwood Rd., Forest Park W. 888-0917.

10 Fam. Gar. Sale
Worthington Hills, 1117 Clubview S. Thurs. (14) & Fri. (15) 9-5. Lots of Bargains!

WILL TRADE
MR 175 Honda on/off road, for a Deep Body Electric guitar & amp. Call 888-4890.

3 FAM. GAR. SALE
5478 Pine Bluff Rd., Fri. & Sat., Aug. 15 & 16, 9 a.m.-4:30 p.m.

GE radio, record, Lg., walnut console, $130 FIRM; Kenmore Sewing machine, Zig Zag, w/stand, walnut, $100 FIRM. 1487 Thurell Rd.

3 Fam. Hshld. Sale
Aug. 15 & 16, 10-5, 1150 Clubview Blvd. N. Worthington Hills. Like new clothing: boys & girls 6-18, womens 8-12. Freezer, stereo tape equip., sporting equip., like new Lawn Boy lawn mower, new spreader, 12 x 14 ft. red/white & blue shag rug with padding. Bedspreads & drapes, complete Spanish style bedrm. set. Baby buggy, bassinette, Tri-car cameras, CB radio, leather bench, typewriter, Fisher Price toys, misc. furn., brick-a-brack, CASH ONLY.

Baby grand piano. Excellent cond. Professionally antique white finish, gold trim. 261-9742 afternoons; 548-5834 after 5 P.M.

GARAGE SALE
We're Moving! One day only, Sat. Aug. 16. 9 a.m.-4 p.m. Huge variety of indoor & outdoor items, clothing, furn., various szs. of lumber, etc. 1866 Penworth Dr.

MISCELLANEOUS

Garage Sale
Weds., Thurs. & Fri., 9-6. 6055 Pinemoor St.

5 pc. lvg. rm. suit, sofa, chair, love seat, 2 end table & coffee table - $130; white Sunray stove, gas, 30", $75; apt. size refrig., white, $75; dng. rm. table, 4 chairs, $40; chest of drawers, dark wood with 4 drawers, $15; dresser with 8 drawers with white square mirror, $15; night stand with 2 drwrs., dark wood, $5; Boston rocker $15; high back oak chair, refinished $15; lots of misc. Call before 9 P.M., 266-3731.

First Garage Sale
Aug. 16 & 17, 10-5, 483 Oxford Ct., 1 blk. W. of High, S. off of South St. Sewing machine, CB radio, bicycles, furniture & misc. items too numerous to mention.

30" Kenmore electric range, avocado, GE mobile maid portable dishwasher, 3 level, white enamel finish, with power shower. Call 891-9257 after 6 P.M.

Air cond., Westinghouse, 5,000 BTU; dining rm. suite, walnut; carpet, green, 13x15; stereo stand, coffee table, lamps, drapes, misc. 891-3068.

REALISTIC STEREO COMPONENT SYSTEM. Excel. cond., brand new needle., $150. Call [redacted]

27" Drop-in GE Range. $40; 30" hood & exhaust fan, $10; 20" snow blower, $75; Kenmore built-in dishwasher (as is), $10; 885-2856.

Girls 26" 10 sp. Murray bike, new, Call 891-3532.

QUALITY FURN., excel. cond., Dutch Colonial bdrm set - bed, springs, chest, dresser & mirror, $400, dinette set, Chippendale, table & 4 chairs, $150; walnut Chippendale drop leaf coffee table, opens to 36x46"; White sew. mach., $25; elec. roaster & stand, $15; baby scales, $10; hooked rug, 6x9, $15; runner, $5; clothes racks, chrome, $6 & $9; lamp, brass base, $15; old blanket chest, $10; garden rm. plants & other misc. sm. items. 885-6478.

FOR SALE
2 bedroom suits, swivel chair, tilt-back with ottoman, sofa, elec. port. sewing machine, upright Hoover, Polaroid camera, misc. tools. 1638 Manchester Ave.

Long Stereo, in beautiful solid wood, paid $1000 will take $200; 2 new end tables, paid $70 - sell both for $35, 263-3044 after 4 p.m.

For sale: trombone, with case, excellent cond., $165. Call 891-1832, after 5 P.M.

Garage Sale
2948 Granada Hills Dr., Cooper Woods, Thurs. & Fri. & Sat. 9-dusk. Twin girls clothes, sizes 4-10. Furniture, bedroom suite, glassware, tools, TV's, misc items Bargains Galore!

Firewood, 2 cords, $100, U-haul; black vinyl couch $5; baby bed $15; Call 846-7116 after 5.

Moving Sale
1438 Cardwell Sq N., Aug. 14-17, furniture, aquariums, Oscars, pine cones & plants.

Garage Sale
Sat. Aug. 16, 10-6, 2781 Grasmere Ave., furniture, dishes, ping pong table, books, & much more.

GARAGE SALE
Fri. & Sat. Prof. hair dryer, '70 Cutlass, bedspreads, drapes, 20" girls bike, 26" mens bike—5 sp., & misc. 6632 Devonhill Rd., 9-5 pm.

MISCELLANEOUS

HOMEMADE BAR
& 2 BAR STOOLS
$150 or best offer
890-4062

FOR SALE: SEARS 8HP riding lawnmower, like new. 25" cut, $325 firm. Call 888-0077 after 7 p.m.

Yard Sale
Antiques, collectibles, misc.
Dry sink, walnut dresser, wicker chair, woodbeam plow, decoys, old tools and lots of other primitives & small items. Also several tables full of non-collectibles plus boys 10 spd. bicycle and like-new lawn sweeper. 6596 Worthington-Galena Rd. Fri. & Sat. & Sun. 8-8.

Beautiful 6 pc Camille bedroom set by Thomasville. Complete with Serta King mattress & frame. Excel. cond $2800. Call Code a phone. 861-6940

Garage Sale
Concourse Apts.
6888 Concourse Dr., childrens clothing, all sizes, rugs, curtains, toys, misc. Fri. Aug 15 & Sat., Aug. 16, 8-6.

Turquoise electric range with dbl. oven & refrigerator, $75 ea., Hoover floor scrubber $25, phone mate, $45 Call 881-4264

3 Fam. Gar. Sale
Aug 16 & 17, 9-5, 1301 Matthias Dr., infant items, infant & childrens clothing, lots of misc.

Garage Sale
72 Chase Rd., Aug 15 & 16, Fri 9:30-7, Sat. 9:30-2 Some new items, lots of old. NO PRIOR SALES, PLEASE.

Golf Clubs:mens, womens & junior sets. Most with golf bags. Starter sets & 2 full sets. of mens clubs. One good golf bag & one golf cart. For Sale--Reasonable 882-5459.

Giant Moving Sale
Furniture, clothing, linens, custom made drapes, hshld items. Wed. & Thurs., Aug. 13 & 14, 6358 Sharon Woods Blvd

Saturday only!!
Brand New Doral Snow Tires
G78x15 - 2 for $30
560x15 - 2 for $30
600x15 - 2 for $30
G78x13 - 2 for $55
F70x13 - 2 for $33
F70x15 - 2 for $50
600x16 - 2 for $55
Regular tires
700x13, 8 ply nylon--2 for $55. G70x14 radial all weather tires, white wall - 2 for $105. 600x16 blackwall $15. H78x15 Firestone belted W/W set of 4 for $210. Some used, 13 inch tires. CASH ONLY
2620 E Powell Rd.
888-8545

36" round pedestal butcher block table $20, mahogany antique (one leaf drop table) $85; Old picture frames. Empire framed mirror $50, Lovely piano bench, $50, old 78 album large records. $10. 471-2646.

Canopy baby crib & matching dresser, dark pine $100 firm. Crib alone was $300 new. See Weds or Fri. after 6 P.M. at 3450 Parkridge Pl., Apt. 106, (Hunting Creek Apts. S. of 161 on Westerville Rd.

Air cond., (Fedders) 115 volts, 1 hp 9000 BTU, $85; baseboard heater $10; pool pump & motor with 1½" brass gate valves $15; 4' black light $35; 12" Disco mirror ball & turn table $45; ea. Large intake or exit window fan $30, large dog cage on castors, $20 tilt back chair, gold $45. 1217 Carolyn Ave. 263-9989 weekdays 2-10.

Oak secretarial bookcase, library table, old antique pcs., oak table, 4 old chairs, old stand tables, old rocking chair. Call 262-1916.

1st Annual
Devonshire Community
GARAGE SALE
50 families
Aug. 16th, 9-6

90" green/blue floral sofa, green velvet sofa, blue velvet chair, odd chair, 70" coffee table, mens 26" Schwinn bicycle, 436-1906

Garage Sale
Childs clothing, girls 3-12, boys jeans & shirts, 10-12 shoes, hshld items. Weds.-Fri. 9-4, 3721 Atwood Terrace

MISCELLANEOUS

Garage Sale
7277 Kimberly Ct., Westerville, Aug. 16, 9-3. Baby furn., toys, clothes & lots of misc.

4 Gar. Sales-One Stop
Fri. & Sat. Aug. 15 & 16, 9-6, 4768 to 4752 Ascot Dr., 5 pc. dinette set for sale.

Saturday only!!
Store Closing out
9 AM till ??
All brand new merchandise CB magnetic mount antennas reg-$19.95 only $12 ea. CB convertors $6.50 each, CB radio auto alarms $5; 4 pcs Sky Line Tower, 10 ft. section, 12 inch center $35, per section. Skyline base for tower, 12 inch center, $25. AM/FM radio 40-40 watt boosters $45; Car stereo speakers $14; AM/FM car radio with cassette tape $60; 2-key under dash lock mount for CB's $3; Deluxe CB carry case $12; one used CB whip antenna $10; electronic 6 battery powered smoke detector $10; RCA base station CB antenna $15; Curtiss Mathes comb., FM & TV antenna $8; Tennais under dash 8-trk. stereo tape player $25; other equipment available.
CASH ONLY
2620 E. Powell Rd.
888-8545

Saturday only!!
Carpet
RUGS
Area rugs, serged and bonded edges.
32"x36" oval--5.00
18"x30" oval--2.50
24"x36" oval--3.50
48"x72" oval--8.50
18"x24" oval--2.00
Different sizes of roll ends priced from $4 to $8. All sizes are approx. Limited supply. CASH ONLY
2620 Powell Rd.
[redacted]

Trundle bed, corner cabinet, twin beds, chest, night stand, rugs, file cabinet, misc. 3503 Derbyshire Dr., Aug. 16, 10-4 pm., To settle estate.

GARAGE SALE
Fan, radios, pictures, bottles, blender, ceramic greenware, fire screen, tools, lots of misc Fri. & Sat., 1914 E. N Broadway.

WASHER, KENMORE, deluxe heavy duty, 18 lb. Just Beautiful! Will guarantee. $200 Call 882-6409.

SALE
Thurs., Fri. & Sat., 8:30-5:30., 1819 Tamarack Ct. S. & Blvd. Antique scales; saddles; ceiling, disco & flood light; console stereo & stamp; flower cart; adult & children clothing & shoes, wood doors, chair, glassware, games, toys, bikes, car magazines, craft & sewing needs

GOLD-SILVER

PAYING CASH for gold class rings, wedding bands, jewelry, watches, dental gold, sterling silver. CLASS RINGS paying from $25 to $130. Plus a $4 BONUS for any men's gold class ring or wedding band. Bring this ad. Top prices always.
Located on Morse Rd.
Ph. 475-2868

LARGE DAVENPORT, almost new. Very pretty striped in Beige-brown-rust. For $250. Call 891-2808 afternoons or evenings.

GARAGE SALE
Furniture & misc. items. 1533 Merton Dr., Thurs. & Fri., 9 a.m.-5 p.m.

SALE
One day only, Sat. Baby items, furn. & more. 1307 Forsythe Ave., 10-6 p.m.

AIR CONDITIONERS: 9,000, 10,000 BTU, both 220v, cheap, $135 each; also casement type, $125; 3 reg., 2-5,000 & 8,000 BTU, $125 - 5,000 & $150-8,000, 299-1437

Huffy "Olympic" mens 10 spd. bike, like new, $75. 471-2866.

Bigelow carpet with pad, 9 x 10 floral pattern, $75; Zenith TV, B&W, $45 with stand. 268-6074.

Garage Sale
Antiques, collectors items, glassware & clothing. Too many items to mention. Dealers welcome. Aug. 14-16, 10 AM. 4686 Northtowne Blvd.

IMPORTED AND DOMESTIC

Italian Food

MEAT AND CHEESE PARTY TRAYS -- FRUIT BASKETS AVAILABLE.

Carfagna's SUPER MARKETS

"The Meat People"

CENTRAL OHIO'S LARGEST INDEPENDENT MEAT PROCESSORS

Since 1937

FOOD SPECIALS

FALTER'S **SMOKED HAM** 89¢ lb. SHANK PORTION

SMOKED HAM Whole 99¢ lb.

BUTT HALF FULL CUT 1.09

U.S. Choice **RUMP ROAST** 2.39 lb. Boneless, Rolled, Tied

GROUND BEEF PATTIES 10 lb. BOX LEAN, FRESH $16.90

FRYING CHICKEN 59¢ lb. No Limit CUT-UP

SMALL, LEAN, PORK **SPARE RIBS** 1.39

FALTER'S No. 1 or SUGARCREEK **BACON** HICKORY SMOKED 1.29 lb.

Falter's Red Leona **BOLOGNA**

U.S. Choice **CUBE STEAKS** 2.69 lb.

SHISHKEBAB MEAT Cut Up 2.99 lb.

Pepsi-Cola 6 Pack 12 oz. cans 1.29

Fancy, California **PEACHES or NECTARINES** 69¢

1405 E. D

Open 7 Day A We

MISCELLANEOUS

Garage Sale
1185 Shanley Dr., Aug. 15 & 16, 9-4 lots of misc. hshld. goods, bakery pans & supplies. Excel. cond.

Large amount of clothes, mens & womens, jeans & corduroy blouses, sweaters & shoes. All sizes, 50¢ to $2. Coat $5. Some childrens clothes. 4-6, all clean & excel. cond. & lots more. 262-[illegible]

Garage Sale
Fri. & Sat., 9-5, Healthtex clothing 0-5, Fischer Price toys, all good quality. 254 Heischman, Worth.

Dehumidifier, excellent cond., 20 pint, Coldspot, automatic with air freshener unit. Selling at half price. Asking $90. Call [illegible]

MOVING SALE
Aug. 14 & 15, 9-4, 5536 Maple Canyon Ave., clothing, all sizes, toys, many, many hshld. items. No prior sales.

MULTI FAM. GAR. SALE
6361 Arnett Dr., Westerville. Dressing tbl., baby items, round antique tables, clothes - childrens & adults, curtain, bedspreads, area rugs, juice machs., push mower, record player, tools & etc. Fri. & Sat., 10 a.m.-5 p.m

Open House
Sunburst Creations - cubic zirconia, set in 14 carat gold, Pendants, ear studs, 14 carat chains, brass & wood items. Reasonably priced. 5785 Satinwood Dr., Aug. 13 & 16, 10-7.

Magnavox 24" color console TV, solid pecan wood cabinet, excellent cond. $300. Call 882-5332.

MOVING: 9 pc. din. rm. set, $300; 4 pc. bedrm. set, $175; 5 pc kit. set, all wood, $75; 2 twin beds, 6 mos. old, 3 mattrs., $80; call 890-2519 or 267-0640.

GARAGE SALE
Fri. & Sat., Aug. 15 & 16, 9 a.m.-?. Storm door, drop in stove & hood, window, car race set, ping pong tbl., twin bed frames, freezer, aquarium & misc. items. 4982 Atwater Dr.

GAS DRYER, 2 yr. old, Frigidaire Deluxe, excel. cond., $160, call 882-4380 after 4 p.m.

Sofa, 90", loose cushion, light green floral nylon cover; 2 pr. drapes, light green open weave, 120" x 84" & 96" x 63" with sheers, patio drapes, 96" x 84", blue w/lining & valance. Everything new cond., 885-6384

GARAGE SALE
Misc. items, childrens clothes-sz. 0-4 yrs., other clothing, baby equip., baked goods. Sun. only, 671 Latham Ct., near Riverside Hosp., 8-6 p.m.

3 FAM. GAR. SALE
Thurs & Fri
1713 Weldon Ave.

MOVING SALE
Aug. 16 & 17, 1 p.m.-5 p.m., 167 Cherrington, Westerville. Must sell furn

23" QUASAR TV CONSOLE, $100, needs some work, 263-0410.

CALORIC GAS STOVE
White, like new, 30", has clock & timer, 4 yrs. old, $125 or best offer, call 890-0783.

GARAGE SALE
Furn., dishes, clothes, odds & ends. Aug. 15, 16 & 17, 9 a.m.-7 p.m., 62 Deland Ave.

MOVING SALE
Childrens clothes, toys, mason jars, trad. blue sofa in excel. cond., misc. items. Fri. & Sat., 5713 Cypresswood, Forest Pk. W., 9 a.m -5 p.m

STANDARD HEAVY FROSTED GLASS SHOWER DOORS, heavy gauge alum., excel. cond., $80, 846-3017.

MOVING/GAR. SALE
Avon - old & new, Readers Digest, hardback books, TV's, misc. Wed. 2356 Jefferson Ave., 8 a.m.

4 FAM. YARD SALE
Thur. & Fri., 1 p.m., Sat., 9 a.m. 325 Amesbury. Call 476-3966 for directions.

GARAGE SALE
Furn., speaker cabinets, 1930-1950's LP's, 30" elec. stove, some antiques, clothing, ping pong tbl., much more. Moving - all must go! Aug. 15, 16 & 17, 10 a.m.-5 p.m., 251-W. Granville.

MISCELLANEOUS

IBM Exec. Typewriter; Tappan counter top range, 886-7236.

GARAGE SALE
Sat., Aug. 16, 9 a.m.-4 p.m., 3082 Highcliff Ct. (near Blendon Wds. Blvd. & Cooper Rd.).

Multi Fam. Gar. Sale
Aug. 14, 15 & 16, 8645 Ripton Dr., Smokey Ridge Estates. 12 ft. game fisher, boat motors, aux. tanks, life jacket, paddles; 10 x 12 tent; wind. blinds; drapes; girls 19" bike; Conn. 88H trombone w/f attach., $315; '76 Chevy Van; '79 Chevette; playpen; car seat, high chair & much more.

Single gar. overhd. door, $40; hot water laundry type bucket-a-day stove, $40; lawn mower, elec. twin blades, Black & Decker, $30; extension plank, $25; milk cans, $2.50 each; mech., carpenter & garden tools, $2 & up, 890-6312.

Sears 20 Pint
DE-HUMIDIFIER, $30; call 268-9944 after 1 p.m.

CHILDREN'S YARD SALE
Aug. 16, 9-2, 5306 Sinclair Rd.

3 FAM. GAR. SALE
1753 Ivyhill Loop N., Thurs & Fri. 9-7, antique bedrm rocker, mirror console, childs 4 pc handcrafted kitchen set, $125, misc. items-books-some ant dishes

RECONDITIONED LAWNMOWERS
CALL 475-9269 after 5 P.M.

SOFA
Gold Floral pattern, $75, call [illegible]

LARGE DOG HOUSE FOR SALE
Call 252-[illegible]

TWO STEEL CASEMENT WINDOWS, 9' x 4' & 6' x 4'. Call 471-6502

VICTORIAN STYLE COUCH, $500; S oak roll top desk, $1400; 4 oak pressed back chairs, $300; carved oak bed w/mattrs. & springs, $300, 891-2535.

Garage/Patio Sale
Aug. 16 & 17, 8 a.m. - 6 p.m. 5662 Indianola, Worthington.

GARAGE SALE
Aug. 16 only, 9 am. - 6 pm., 1250 Lindenwood Rd. N. Stereo, misc. furn. shuffleboard.

WANT TO MAKE YOUR MONEY GO TWICE AS FAR?
Come to the BACK TO SCHOOL SAMPLE SALE. Pacific Trail Jackets, adults & childrens. Donmoor, girls & boys. All sample sizes. Fri. & Sat., Aug. 15 & 16, 9:30 - 4:30 pm. 56 W. Home St., Westerville.

'68 V-8 CHEVY IMPALA, one owner, runs good; Johson 28HP motor, needs work,; 200 ft. chain, tape on reel with carrying handle, call 891-4506 days or 891-4182 evenings.

GARAGE SALE
1838 Dorsetshire Rd. Clothes, toys, hshld. items. Thurs., Fri. & Sat., 9 am. - 5 pm.

YARD SALE
Thurs., Fri. & Sat., 9 am. - 5:30 pm. Clothing & misc. 3519 Ontario St.

ALMOST NEW 6 dr. Metal Desk w/wood grain top, matching typewriter stand, matching 4 dr. file cabinet, $300, call 890-[illegible]

FRIGIDAIRE deluxe 30" self cleaning electric range, Coppertone, very good cond. Call [illegible]

Garage Sale
Fri. & Sat. Aug. 15 & 16, 8400 Larkwood Rd., Forest Pk. E.

LARGE ESTATE
Garage Sale
Antiques, collectibles
Tools, household items
469 Park Overlook Dr.
Colonial Hills
Aug. 14,15 & 16, 10-6

Moving Sale
Aug. 15 & 16, 10-6, 1278 Urana Ave., off Karl Rd. Everything to go! CASH ONLY

Yard Sale
Sat. Aug. 16, misc items. 3325 Valley Park Ave., 9-4.

Garage Sale
Aug 15 & 16, 9-5. 143, 151 & 160 Shagbark Dr., Twelve Trees

MISCELLANEOUS

BUMPER POOL TABLE, like new, $85; 17" port. b/w TV, $25; misc. items of clothing. 475-4805.

Garage Sale
Wed., Aug. 20th, 8 am-5 pm. Furn., clothing, toys, misc. 2222 Lilacwood Ave.

Multi Fam. Gar. Sale
Aug. 14 & 15, 9 am-5 pm
4994 Shadycrest Rd., FPE
Boys clothing, furn., hshld. & decorative items, toys.

SALE
3575 Eisenhower Rd., 268-4312. '72 Impala, 32 ft. alum ladder, girls bike, pedel power bicycle, 13 lb. motor-1½ HP runs 15 MPH, lawn chair, china cupboard, 2 bucket seats, antiques-corn cutters knife, corn sheller, hay cutting knife, wall drill press. Plumbers vise & thread cutter & 1802 sewing mach.

GARAGE SALE
487 S. Selby Blvd., Worthington. Sat., Aug. 16, 9 am-4 pm

GARAGE SALE
Wed. & Thur., 9 am-4 pm., 5299 Butternut Ct.W., Forest Pk East.

GARAGE SALE
1076 & 1084 Fifth Ave (off Linworth Rd. at Lochness). Fri., Aug. 15, 9:30-5 pm. Hshld. items, furn. & toys.

Solid Cherry Dining Hoom gate leg extension Table w/3 leaves, Windsor chairs & buffet, excel cond.; slate top ping-pong table, like new; metal desk w/swivel chair, 846-4174.

Refrig./freezer, side by side, 21 cu. ft., avocado, Hotpoint. Call 885-7527 after 5.

FURNITURE
If you are looking for good used furniture & hard-to-find items, this is the place. Some antiques & repossessed, come in & browse around, you will enjoy it. 32 rooms to hunt in. HOUSE OF BARGAINS, 5200 Cleveland Ave., between Morse & Dublin-Granville Rds. Open daily 12-7, closed Mon.

ALPINE HAUS
1170 Oakland Park Ave.
WORLDWIDE IMPORTS
We specialize in HUMMEL figurines, plates, cards & calendars. Crystal, brass, pewter, candles, china & many other novelties. Open 1-7 p.m. 268-6447 Closed Mondays.

Steve's Used Tires
3629 Cleveland Ave.
475-3816 263-7406

10 spd. 27" Echo brand, center-pool brakes, new back rim, good cond. Needs minor adjustment. $40. Call 267-5809.

EXTERMINATING
Roaches? Ants? Fleas? Waterbugs? $35.00 single home. Bees? Wasps? Yellowjackets? Carpenter ants? Why pay big company prices? Call End Pest Termite & Pest Control. 861-[illegible]

$200 REWARD FOR INFO
Medical-physical proof cat murdered, 6/24/80, night, 746 Oakland Pk., lured from hole in screen, belly bashed against near inside post. Only someone knowing back yard well, could have done it. 262-2204.

TIFFANY LAMPS
Closed restaurant. Will sell all handmade stained glass tiffany-style, hanging lamps. [illegible]

GENEVA'S
3361 Westerville Rd.
BUY, SELL & TRADE
Call 475-2307

DEAD BOLTS
$27.50 each, 2 for $50
INSTALLED FREE 268-7060
MERRILL'S LOCK SHOP

TERMITES
Moths, Ants, Fleas, Bedbugs Roaches, Waterbugs, Rats, Mice, Termites, Silverfish, etc.
Lowell Christman
Pres., G. Mgr.
Ohio Exterminating Company
1347 N. High 294-6311

MISCELLANEOUS

Queen mattress & box springs, never used, $110; gas dryer $85; lined drapes 12ft. x 4ft., cost $203 ea. sell for $45; Birch wardrobe, 60 x 48, $85; credenza, 2 drwr $15. Call 262-2068.

SWEEPUPS
New in carton. Slight paint defects. $33 cash or terms available. 221-4401.

SEARS 8000 BTU Air Cond.; 6 ft. table w/yellow & brown booths. Call 890-8806.

LARGE DOG HOUSE
Extremely well-built, insulated, shingle roof with overhang. Cedar siding. Will house a large dog. Less than one year old. A bargain at $85. You arrange to move it. Call 881-0848.

FRIGIDAIRE ELEC. STOVE, white, $30; Sears frost-free refri., brown, $50; both for $75, 476-5963.

Port. Color TV, $95; mini-bike, $75; accordian, $85, Opal parts; Bucket Seats, $40; 475-9497.

Electric Yale Load King 1½ ton hoist, 60 cycles, 110 volts, $200, 7 ft. artificial Christmas tree $25. Call 267-9520.

MOVING - all quality & cheap. Twin beds $15-30, lamps $5-15, 19" B & W TV $30; 25" RCA color with AM/FM & record player, sofa & chair, mirrors, ETC. & Misc. 457-9429 evenings.

Garage Sale
1 day only - Sat. Aug. 16, 10-7. Sofa & chair, excel. cond.; aquariums; large house plants; silver plated punch bowl set. Garden & hardware items & much more. 3919 Orange Blossom Lane, Strawberry Farms. Call 882-1800.

YARD SALE
Sat. only, 9 a.m.-?, 2245 Belcher Dr.

Rattan
Table, 4 chairs, green w/yellow seats, $700 new - $225, 890-1047.

GARAGE SALE
Misc. items, 1489 Firwood Dr., Thurs., Fri. & Sat., 9 a.m.-5 p.m.

GARAGE SALE
Sat., Aug. 16, 9 a.m.-5 p.m. Many items to choose from. 2050 Tupsfield Rd.

94" Curved Sofa, ready to uphol.; 15 yds. of white uphol. material; green print chair; Westinghouse de-humidifier, call 882-8396.

Multi Fam. Gar. Sale
Thurs. & Fri., 10-4 p.m., 4777 Ascot Dr. Hshld. items, clothing, much misc. No Early Sales.

NEW FRANKLIN STOVE, $80; used 18 ft. pool, give me a price; 846-9266.

TEAKWOOD
Lombard Durrant, dining room or kit. set: table & 4 chairs, asking $200, call 891-0311.

MUST SELL! Green sofa, $200, very good cond.; desk, antique green, $50; oval tbl. & 4 chairs, very good cond., dark walnut contemp., $200; 891-6238.

3' x 3' BOOK CASE, wood grain formica inside & out, 261-0643.

MOVING SALE
Everything must go! Kit. apples., lots of baby items, some furn., Christmas tree. Sat., 9-5 p.m., 1252 Oakfield Dr. N.

CARPET
Area rugs - remnants - serged or bonded edges, all sizes of rugs made to order from our remnants or rolls of carpet. So bring your room or area measurements to our warehouse, late afternoon or Sat. until 3 pm.
Roll ends, mulled drops and remnants closed out every week.

RUGS
9x12 to 12x20
from
$39 to $99
E & B Carpet Distributors And Carpet Hut
4036 Fisher Rd.
Between Fisher Rd. & Phillip Rd.
614-272-7726

Home Grown **TOMATOES** 5 lb. Bsk. $1.75 10 lbs. $3.50

TRUCK LOAD PEACH SALE
3 lb. Bskt. $1 BUSHEL $12.00 ½ BU. $7.00
Freestones for Canning-bring your own Bskt.

WATERMELONS

MUSKMELONS.....75¢ and up

Ohio-All Purpose **POTATOES** 10 lbs. 1.75
Ripe **BANANAS** 3 lbs. $1

CANNING PEARS AND TOMATOES

FRESH PULLED SWEET CORN
These are direct truckloads from growing areas. Prices good while supplies last.

OPEN 7 DAYS A WEEK

Curtis **KERNS FRUIT FARM**
Since 1907 2724 Cleveland Ave. at Weber

INDEPENDENT
MODERATE CONSERVATIVE
CURTIS KERNS
For
State Representative
28 Ohio House District
IN FAVOR OF
•LOWER TAXES
•CUT GOVT. COST
•CONTROL UTILITIES
Pd. for by: C.B. Kerns of the Curtis B. Kerns For State Representative Comm. 2666 Charing Rd., U. Arlington.

Considering Relocating Your Business North
1000 Sq. Ft.
Office Space Available
BUSCH CORP. CENTER
991 Schrock Rd.
436-6991

MISCELLANEOUS

Toro snow blower
Model 1132, commercial, $800. Call 888-1163 after 6.

Oak flatwall cupboard, $250; oak jelly cupboard, $300; both items refinished. Call 888-0539.

20 FAM. GAR. SALE
306 Park Blvd., Worthington. New merchandise. Aug. 16 & 17, 9 AM-5 PM.

Big Garage Sale
Thurs. & Fri., 9-5 & Sat., 10-3. Games, clothes, stereo, bike, records, books, desks & much more. 1280 Bryson Rd.

Garage Sale
Aug. 14, 15 & 16 - 9014 Chesterton Sq. E., Devonshire. Canopy bed & dresser, china cabinet, table w/6 chairs & misc. 9-5.

Moving Sale
One day only - Fri. Aug. 15, 9-8. Stove, lawn mower, desk, swing set, swing-o-matic, sink, medicine cabinet, much more. 1444 Evaline Dr., S. of Morse off Karl.

Girls 20" Huffy bicycle, good cond., $20. Call 268-4825.

5 FAM. GAR. SALE
Fri. & Sat., 9-5. Childrens, jr., misses & mens clothing, formals, books, hshld. & misc. items 656 Kienle Ave., Westerville, off Spring Rd.

TORO RIDING LAWNMOWER - elec. start. Call 885-5084 anytime.

COUCH & CHAIR, good cond., $100; brass plated hdbd., $15, 885-7330.

LAWN TRACTOR, Sears's Craftsman, 11 H.P., 42"-3 blade mower, 42" dozer/snowblade, (never used), excel. cond $770. Call 889-1953 aft. 5 or wkends

MISCELLANEOUS

LIKE NEW KONICA AUTO REFLEX T3 CAMERA with F1.7 lens, with Vivitar electronic flash 202, also leather case. Call 882-0429.

TV's color port., $75; console $100
263-2252

YARD SALE
Sat. only 1076 Urana Ave.

Used shag carpet various sizes, cheap. Sears jogger. Call 436-3422.

Auction
Rear 2711 Morse Rd.
Thurs., Aug 14, 1980
7 P.M.
Oak office desk, china cabinet, antique bed frame, highboy chest with beveled mirror, art glass floor lamps, hanging lamp, old floor model radios, oil lamps, 10 spd. bikes, refrigerator, coffee & end tables. Some tools, glassware, flatware, walnut bed frame, stereo turntable-excellent; cedar chest, chests & dressers, flat wall cupboard, depression glass, lvg. rm. chairs, electric dryer, tv's, 22 rifle, pictures, frames, figurines, lots of boxes to be sold by the box. Good Flea market items. Small appls. Too many items to list. Lots of furniture coming not listed. Consignments taken daily 10-8, Auctioneer: Owen Strait 471-7777 or 891-2155. Not responsible for accidents.

4 FAM YARD SALE
Sat. & Sun., 1451 Briarwood Ave. Toys, clothes, misc.

SOFA- 3 cushion, gold Early American, excellent condition. Reasonable, 885-0904.

TV's wanted-color port. & color, consoles. Call 263-2252

See how nice your car can look
CONGRESSIONAL PRESIDENTIAL SUPREME
99.95 179.95 299.95
Maaco AUTO PAINTING & BODYWORKS
Gene Durrant Owner
Northeast
2581 Ferris Rd.
Between Cleve. Ave and Westerville Rd.
476-0170

MISCELLANEOUS

Garage Sale
Multi Family
Thurs. & Fri. 9-6, antiques, gas dryer, mower, clothing, & misc. items. 5763 Sandalwood Blvd.

Garage Sale
5482 Sumac Loop E., 9 AM-dusk, Fri. & Sat. Camping equip., wedding dress-size 9, glassware & misc.

Yard Sale
Aug. 15, 16 & 17. CB's, radios, lots of everything. 17 cu. ft. Frigidaire refrig., excel. cond. 2982 Pontiac St.

Yard Sale
Sat. Aug. 16, 10-6, planters, glassware, games & collectibles. 1887 Fenton St.

Triple dresser and matching night stand, $150; blue quilted Custom King Size bedspread, 2 pr. matching width & ½ draperies $20; designer lamps & wall hanging to match previous items, under $25 each. 888-0539.

MISCELLANEOUS

Auction
Rear 2711 Morse Rd.
Sat. Aug. 16 7:00 p.m.
Other dealers coming in with new merchandise that have never been here before. Deals for everyone. Possibly some furniture to be sold. Tools, appliances, ceramics, figurines, you name it, it will be here. Too many items to list. Come prepared for a big sale! Auctioneer: John Ryan, 471-7777. Not responsible for accidents.

Big 4 Fa, Gar. Sale
Aug. 16 & 17, 9 a.m.-6 p.m. Baby clothes & access., maternity clothes, 3' x7' utility trlr., heavy duty pickup ladder rack, clotnes & lots of hshld. items. 1316 Melrose Ave., located between Ontario & Hamilton Ave., just N. of Weber.

55 gallon aquarium, stand, heater, pump & accessories. $115. Call 882-1800

CARS-TRUCKS

If Your Cupboard Is Bare, Use News Want Ads to Fill It

1973 Chevy Caprice, P.S., P.B., power windows, air cond., AM/FM stereo, cruise, tilt wheel, excel cond $1200 Call 267-9876 from 9-5, ask for Steve or 1-625-6623.

'74 CADILLAC DEVILLE, charcoal gray, red leather int., 50,00 act. m., one owner, very sharp, must sell-buying home. $2500 or best offer. 263,7268 days - ask for Scott, or 263-4100 after 5:30.

'77 MGB
Beautiful cond., 28 MPG, white w/two tops, $4500, call 890-1682.

'72 FORD TRUCK
360 auto, very good cond., $1100, call 263-2870

'69 RAMBLER
6 cyl., 4 door, runs great, $250, call 266-3237 after 5 p.m.

WE PAY TOP DOLLAR
FOR UNWANTED CARS
FREE TOWING.
263-2306 or 471-6665

Surplus Jeeps, cars & trucks available through government agencies. Many sell under $200. Call 312-742-1143, ext. 4017 for information on how to purchase.

78 Mustang Ghia, P.S., P.B., 4 spd. AM/FM stereo - 8 trk, rear window defogger, sun roof, undercoated, low milage, clean. $2900. Call 263-3233.

74 OLDS 98
4 dr., loaded. Asking $1300. Call 471-0101 between 10-2.

75 Pontiac LeMans
4 dr., A/C, 62,000 miles, AM radio, P.S., P.B., V-8. Call 846-5371.

CARS-TRUCKS

80 Monte Carlo Landau, turbo V-8, auto., air cond., tilt. wheel, full power, AM/FM stereo, custom interior, rustproofed. 3 mos. left on warranty. Perfect cond. 3800 miles. Call 891-2107.

Toyota Jeep 1969, - Four wheel drive, $500. Call 267-7316.

67 Chrysler, P.S., air cond., AM/FM, new tires, good cond. NEEDS A GOOD HOME $350. Call 261-9763 after 6 P.M. MUST SELL BEFORE END OF AUGUST.

69 Ford Galaxie 500 convertible, immaculate one owner car Worth more each year you own it. Asking $2,210. Call 846-3970 after 6 P.M. weekdays.

'74 VW SUPER BEETLE
Yellow, low mlg., sharp, $2350, call 451-5933 after 5 p.m.

'68 Chevy Biscayne
4 dr. sedan, auto, 307 V-8, excel. starting, $250, 263-5728.

'74 MERCURY MARQUIS, brougham, air cond., PS, PB, P wind., new exhaust, air shocks, perfect car for realtors, excel. cond., $2000 or best offer, 891-4439.

'68 OLDS CUTLASS
$350,
890-0833

'75 FORD TORINO
4 dr., auto, PS, PB, air, runs good, high miles, $650, 267-6286.

1972 Chevelle Malibu, PS, PB, auto, bucket seats, console shifter, rally wheels, very clean inside & out. Mechanically A-1. $850. Call 882-5198.

74 Gran Torino
P.S., P.B., air cond., low miles, new tires, $1200. Call 882-8477.

CARS-TRUCKS

77 Ford Mustang II
sun roof, extras, 28-30 MPG, VGC, 888-0111, 9-4 or 846-9642 evens.

73 Chevy Malibu Wagon, 350 V-8, new tires/brakes, body excel. cond., P.S., P.B., A/C. Call 885-0480 after 6, or Saturday.

71 Pontiac LeMans Sport A/C, P.S., excellent cond., Call [illegible]

73 Pinto
Little body work needed. Extra parts available. $450. Call 491-8315.

70 Pontiac
CATALINA, 4 dr., new battery, brakes, good tires, runs great. $300. Call 890-4011.

71 Cutlass
A/C, low mi., $400. Call 436-5578.

1973 AMC Matador wagon, excel. cond. AC, P.S., P.B. 2 way tailgate, auto transmission with separate radiator, AM/FM radio. $950 or best offer. Call 263-0190.

1978 Buick Skyhawk, 26 MPG. 5 spd., AC, AM/FM, excel. cond. or 1978 Horizon, 4 spd., 38 MPG, good cond. $4,000 or offer. Call 846-4239

71 MG Midget, parts car, 47,000 miles, $300. Call 889-0853 evenings.

'71 BUICK SKYLARK
PS, PB, air, fair cond., call 262-8953 after 7 pm.

'74 VW VAN
Needs work, best offer, 221-4821.

'75 CHRYSLER NEWPORT, 4 dr., white w/burgundy trim & int., PS, PB, P wind., air, AM/FM stereo, steel belted radials, split seat, $1395, 436-[illegible]

CARS-TRUCKS

76 CAMARO
AC, PS, cass., 6 cyl. good mpg., radials, silver/white body, engine excel. Best offer. 471-0973.

'74 DODGE MONACO
Good cond., PS, PB, air, cruise, $675, call 890-2726 after 3 pm.

78 VEGA WGN.
Only 32,000 miles, auto, PS, bucket seats, luggage rack, only $1898. 268-5571.

79 FORD VAN - 17,000 mi., sm. 305 V-8 eng., auto., PS, prof. customized, 4 swivel rec. flexsteel capt. chairs. Bus.,Prof., Fam. Use 268-1874, 236-1600.

WILL BUY
Wrecked or junked Foreign cars, any model. K&K Auto Service 252-0625 or 475-8543.

1972 Chevy wagon. PS, PB, air, 45,000 actual miles. Beautiful condition, in, out and running. Asking $1600, must see to appreciate. 885-3826.

78 FAIRMONT FUTURA - 8 cyl., auto., PS, PB, air, AM/FM radio, vinyl top. Excel. condition. Call 890-4665 after 2 p.m.

'74 Ford LTD Wagon
Need extra clean second car? Air, luggage rack, $950, call 888-6219.

'74 El Camino
Low mlg., fair cond., $1295, call 866-3791.

1974 Datsun Pickup
4 spd. new tires and brakes, extra rim set, cap, duel gas tank, reg. gas. Very good cond. $2600. Call 888-0963.

73 Porsche, 914, 1.7 liter, 57,000 miles, excellent cond., 40 mpg, $3000. Call 889-0853 evenings.

Service Directory...

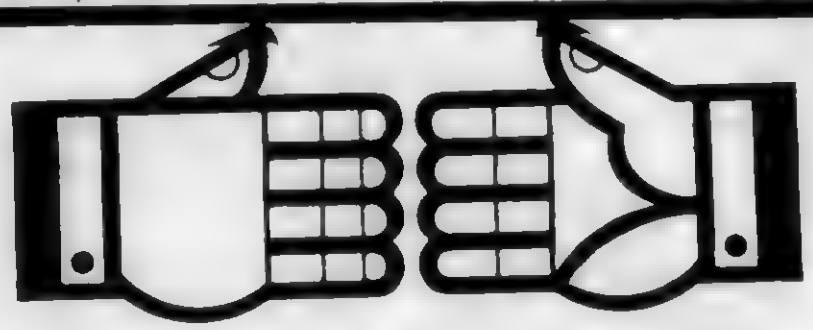

bringing good business together.

846-7750

ACCOUNTING

Accounting & Bookkeeping
For individuals & small businesses. Payroll statements, quarterly returns, bookkeeping. Marilyn Porpiglia, 861-5009. Exp. College Graduate.

ALTERATIONS

CARR TAILORING CO.
Expert alterations-Men & Women's - Quick service-
885-2737
5473 Karl Rd.

PROFESSIONAL SEAMSTRESS
Will do alterations, tailoring & mending, on all clothes. One day service. Worthington area. 436-5114.

APPLIANCE REPAIR

Kingshill Appliance Repair
ALL MAJOR APPLIANCES & AIR CONDITIONING
Factory trained [illegible]
All work guaranteed
882-6409

BLACKTOP WORK

Blacktop Work
Immediate Service
Good Materials
Fine Workmanship
Free Estimates
282-2563 268-4973

G & G BLACKTOP
New, recapped & extensions
Driveways sealed
Free est. - lic. & bonded
[illegible]

GREEN-ROE BLACKTOP SEALING
Residential & Commercial
268-5913 261-6977

BLACKTOP SEALING
Small patching, Recapping & New Driveways. Licensed and bonded. Free Estimate.
Call anytime 267-9519

CONCRETE & CEMENT WORK

CEMENT WORK
Patios, driveways, sidewalks, big & small jobs. FREE EST. News & repair work Lic. & Bonded.
D.D. Conley 471-6717

CEMENT WORK
Walks, Steps, Patios, etc.
No job too small - Free Est.
Licensed Bonded & Insured
R.L. Bando 846-9514

CEMENT WORK
Patios, driveways, sidewalks
Call for FREE ESTIMATE
Licensed & Bonded
Call Joe Mara
20 yrs. experience
471-7022

SAMMIE DIXON
Masonry & Constr.
Cement & Blocks
CONCRETE sidewalks, patios and driveways New & repair
Free Est
475-1361

Cement Work
Floors - Patio - Porches
Driveways - approaches & sidewalks. New & repairs. Licensed & Bonded. Free Estimate
Olympic Cement Cont.
263-1786 Call Anytime

FOOR BROTHERS
Cement & remodeling - Sidewalks, driveways, floors, patios, steps. Free Estimates. [illegible]

Cement Work
Driveways, patios, sidewalks. Free est. F. Fredrick
476-0447, aft. 6 p.m.

PAUL'S CEMENT WORK
Free Est. Insured, licensed, bonded. Driveways, patios, sidewalks, steps
10x20 Patio $425
Incl. Labor/Materials
444-4086 after 5

FENCING

Chain link fence sale
42" 11½ ga. $2.10 ft installed. Gates & terminal post extra. Minimum 75 ft. J.E. Syar Fence Co. [illegible]

GENTRY FENCE CO.
Fencing installed & repaired
Free Estimate
888-2748 863-1878

HEATING & COOLING

LARRY'S Heating & Cooling
LIC.-BONDED-INSURED
Heat Pumps our specialty
All Brands
10% Disc. to Sr. Citizens
24 Hr. Service
846-6653

HAULING & MOVING

MOVING OR HAULING
Local or out of town. Refs.-Call 261-7781 or 262-6418.

Light Hauling
Clean Up of Any Kind
& Tree Trimming
(Free est.) 475-8630

HAULING
Topsoil, sand and gravel, also light trash hauling jobs Free est. Reasonable. 262-7174.

MOVING?
We're dependable & experienced. Reasonable rates. Free Est Jerry 263-4635 or Jim 882-4528

GILBERT HAULING
Top soil, gravel, sand All type rubbish. Garage cleaning, tear down old garages & haul away, tree cutting & hauling. Commercial lawncare 476-1689

Hauling Of Any Kind
Garages & basements cleaned
REASONABLE RATES
[illegible]

HOME IMPROVEMENT & REMODELING

YOUNG'S SIDING AND ROOFING
30lb Dresser
Alum. & vinyl siding
Replacement windows
Vinyl & alum.
GUTTERS
Custom made awning
Lic. Bonded, Insured
Free est.
263-8017

Ceiling Stippling
Hide ugly cracks & seams. A modern look - a reasonable price
Insured 267-8718
Kelly's Decorating
Service

STOP LEAKY BASEMENTS
With cement base substance Thoroseal that seals, strengthens & beautifies. Free est., 8 colors, Lic., Bonded, 15 yrs. exp. 882-0418.

REPLACEMENT WINDOWS
STORM WINDOWS & DOORS
C.R.W. SALES
For free est. call: ofc. 236-1965 or 236-0376.

SAVE $25
We will install a Ceramic Tile Bath 4 ft. high above tub area
$104.00
Completely installed
ABC Ceramic Tile Co.
862-4721

Bob Jackson Services
Ext. & Int. Painting. Roofing Jobs. Basements cleaned, deodorized & Thoroseal A-1 References Provided. FREE EST 475-6009

COMPLETE Remodeling
BATHROOMS AND KITCHENS
Formica Linoleum
Ceramic Tile
THOMAS FLOORS
263-2082 885-1336
2701 McGuffey Rd

etc....
The Home Improvement People-and More...
room additions, bsmt finishing, remodeling.
[illegible]
Visa & master charge welcome

DEAD BOLTS
$27.50 each, 2 for $50
INSTALLED FREE [illegible]
MERRILL'S LOCK SHOP

Bath Ceramic Wall Tile Regrout, repair, replacement. Call Don Ballard
SCRUBA DUB 262-9816

Gutters Cleaned-$10, Hauling Building Removal, Tree Service Roofing-$55 per sq.
BLUE DENIM 265-7208

ROOFING PAINTING
Metal Work, Carpentry, Gutters, Spouting, Patios Built. George Hall Contractor Since 1960. 869-1451 Powell.

IMPORTED AND DOMESTIC
Italian Food
MEAT AND CHEESE PARTY TRAYS -- FRUIT BASKETS AVAILABLE.

Carfagna's SUPER MARKETS

"The Meat People"
CENTRAL OHIO'S LARGEST INDEPENDENT MEAT PROCESSORS
Since 1937

FALTER'S
SMOKED HAM
89¢ lb.
SHANK PORTION

SMOKED HAM Whole 99¢ lb.

BUTT HALF 1.09
FULL CUT

FALTER'S No. 1 or SUGARCREEK
BACON
HICKORY SMOKED 1.29 lb.

Falter's Red Leona
BOLOGNA

U.S. Choice
CUBE STEAKS
2.69 lb.

SHISHKEBAB MEAT
Cut Up 2.99 lb.

Pepsi-Cola
6 Pack 12 oz. cans 1.29

Fancy, California
PEACHES or NECTARINES
69¢
1405 E. D
Open 7 Day A We

FOOD SPECIALS

U.S. Choice
RUMP ROAST 2.39 lb.
Boneless, Rolled, Tied

LEAN, FRESH
GROUND BEEF PATTIES $16.90
10 lb. BOX

FRYING CHICKEN
59¢ lb.
No Limit
CUT-UP

SMALL, LEAN, PORK
SPARE RIBS
1.39

CARS-TRUCKS

1971 Chrysler Newport, P.S., P.B., 4 dr. air cond., new paint, new tires, transmission rebuilt, less than 1 yr. new brakes, call 471-6458 after 6 P.M.

76 MG MIDGET - 39,000 mi., white, new exhaust, tonneau cover. $3150. 461-8265 or 488-1174.

'57 CHEVY BELAIR
2 dr. H.T., 283 eng., 3 sp. Hurst, $800, call 267-7297.

'53 CHEVY
2 dr. sedan, dlx., 6 cyl., standard - all original, $450, call 267-7297.

RETREADS - our own, 1 yr. gtd. SPECIAL till Sept. 1st. All sizes, $18. Installed FREE. Used Tires, reg. or radial, 700 tires SELECTION. $5 up. M.C./VISA. A-A TIRE OUTLET, 268-3943 or 268-0910. 2602 Linden Ave., 1 bl. E. of 2600 Cleveland Ave

77 Chevrolet
1 TON PICK UP. MUST SELL. $1100. Call 268-3943 or 268-0910.

1970 Volkswagen, $750. Call 268-6102.

73 Cougar XR7
Air cond., AM/FM stereo, 71,000 miles, $1150 or best offer. Call 890-0041.

CARS-TRUCKS

73 VENTURA, NEEDS WORK. CALL JOE, 891-2425.

1975 Granada - low mileage, good cond. asking $2500. 1966 Ford truck asking $700. Call 882-8339 after 5 P.M.

1971 Ford Torino Wagon
Auto., PS, radio, 66,000 miles, $795. Call 885-8461.

'73 PINTO
302 V-8, C-4, 9 inch rear Eldebrock, Holley, accel., traction bars, mags, air shocks, AM/FM, much more, $1300. 1-743-1838.

'70 BUICK
4 dr., runs- but needs work, as is $75, call 888-7664.

'69 TORINO BODY; $200; 351 eng. & trans.-Ford; 400 eng. & trans., Ford; $125 for each eng. & trans., 262-5671

76 Pontiac
GRAND PRIX, auto. A/C, power windows, cruise control, 1 owner, low miles. $2850. Call 891-6954.

1966 Chevy
283 eng., been hit in behind, will sell as is. $250. Call 263-2804 after 4:30 P.M.

85 Chevy Caprice
Runs good, excellent cond., $600 CASH. 263-4452.

CARS-TRUCKS

'79 CHEVETTE, 4200 mi., 3503 Derbyshire Dr., apt. C. Aug. 16, 10-4 p.m. To settle estate. Bids accepted at that time.

80 MONTE CARLO
4800 mi., $6950. 268-6687.

73 LINCOLN
CONTINENTAL MARK IV, very good cond., all power, loaded w/extras. $2000. Call 267-9632.

MUST SELL 1976 Gran Torino, call 268-1508 aft. 5 p.m.

73 Cutlass Salon, 4 dr., 350 barrel, auto, air, PS, PB, elec. windows, buckets, AM/FM, 63,000 miles. Minor front end damage otherwise good cond. Call 267-[redacted]

'67 FORD FAIRLANE 500, $200. No rust, good cond., '66 FORD XL GAL. 500, running cond., looks good, $750 or best offer. Call 267-5016.

77 DODGE VAN B200, 318 auto., PS, PB, CC, AC, captain chairs, bed, icebox, cabinets. $3700. Call after 5 pm/486-0721 or anytime wkends.

'78 CAMARO
16,000 mi., silver ext. Auto, AM/FM radio Air, red int., very clean $4800
[redacted]-2521

CARS-TRUCKS

69 Karman Ghia
auto/stick AM, $800 or best offer. Call 268-7552.

68 Pontiac wagon, excellent running condition. $195, 268-7609.

We buy unwanted cars
Top dollar paid. TOWING.
[redacted]

76 VEGA
Auto. trans., runs good, $850 or loan assumption. Aft. 5 p.m. call 267-6978.

'65 CHEV
Malibu 2 dr. hardtop, 6 cyl., auto, PS radio. Near classic. $575. Call 888-4464.

1901 Oldsmobile replica, $750. Call 261-6258 or 268-2562.

CLASSIC CAR
1969 4 dr. T-BIRD
Fully equipped, $375
[redacted]

'78 DODGE D100
6½ ft. bed, sweptline, 6 cyl. stand., 25,000 mi., excellent cond., $3500, call 267-0212.

1979 Camaro
P.S., P.B., auto, V-8, A/C, AM/FM stereo, Dk. brown, low mileage, excellent cond. 891-0112 after 5 P.M.

CARS-TRUCKS

'66 MUSTANG
262-7544

SERVICES

Sewing Machine Repair
ALL MAKES
Free Estimates
31 Years Experience
Phone 882-0143

Painting
Int./Ext. Reasonable rates. For free est., call 890-4958, 267-7575.

Automobile Tune-Ups
$15 Plus Parts. Will do work at your home or place of business. Eve. & wkends. Also LIGHT HAULING. 475-1603.

PAINTING
OUTSIDE SPECIALTY
Free Estimates - 25 yrs. exp.
[redacted]

TV SERVICE
FREE IN-HOME EST.
NO SERVICE CHARGE
Expert Guar. Work
[redacted]

Don Compton Roofing & Siding
294-5776 262-9153
Golf Clubs repairs-regripping, refinishing, rethreading. Call 263-0134 from 6 PM-9 PM.

SERVICES

GARAGE WRECKING
FREE ESTIMATES
CALL 299-2113

LADIES NO MAN AROUND?
Retired man will do your odd jobs. Minor repairs, painting. 476-3922

Remodeling, home repairs, new construction, large or small jobs. Reasonable. Dana Carpenter, 443-0309.

Sewing
Will sew for infants and children. Also formal dresses. Call 267-4448.

GENERAL HAULING
Trash removal, garage wrecking, free service, basement, attic & garage cleaning. Free estimates. Call 299-8842 or 299-2113.

INSTRUCTION

Learn to Western Square Dance
Lesson to start in September. For information call Harry Fisher at 436-8932.

ORGAN LESSONS
Your Home
Chords & Styling
Bob Ginter - 262-0716

Service Directory...

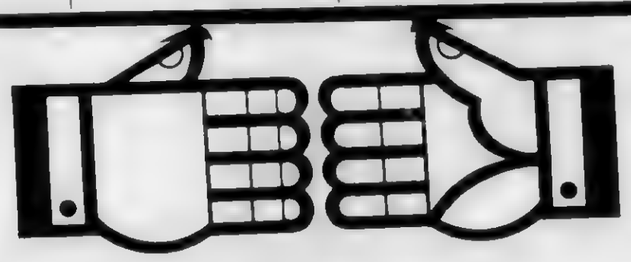

bringing good business together.

846-7750

HOME IMPROVEMENT & REMODELING

KITCHEN REMODELING
You Save $.. by having your cabinets refaced w/formica rather than replaced. New Drawers & Door Fronts. Counter Tops Sinks Faucets New Cabinets Vanities
LIC.-BONDED-INS.-REF.
Call John Meinhardt for Free Est. 9-2, 275-0351; After 6, 846-8376

Custom Home Improvement
Replacement windows
20 year warranty
Roofing & Siding
Storm windows & doors
FREE EST. 267-9351

GUTTERS
Cleaning & Minor Repairs
262-1870
Work Guaranteed

REMODELING & MAINTENANCE
Rec. Rooms, wood decks & screened-in enclosures, storm windows & doors, attic fans, kitchen cabinets
Painting Int. & Ext.
Licensed & Bonded
DON ROWE
(Local Call)
[redacted]

STUCCO, PLASTER OR DRYWALL REPAIR
Ceiling or Wall texturing avail
Reasonable prices 459-5874

LAWN CARE & LANDSCAPING

LAWN MOWING
294-6517

Yardwork & Thatching
Trees trimmed & removed & what have you
Herman Dillon 475-1745

JACK McGEE'S TREE & LANDSCAPE Service
Trees, Evergreens Shrubs, Topping, Trimming, Grooming & Removal
Free Estimate
Fully Insured
263-9035

A-ACCURATE TREE SERVICE
20 Years Experience
All phases of tree care
Reasonable, reliable, Responsible
299-1062
Insured Free Estimate

CUSTOM YARDWORK
Professional quality yards, lots mowed, trees trimmed Landscaping. Free estimates, Call Mark Davis 471-9837 evenings
[redacted]

MISC. SERVICE

LIGHT YARD WORK
LIGHT HAULING
ODD JOBS
Call 846-6221

Bob Jackson Services
Window & Wall Washing Garages & Attics cleaned. A-1 References Provided. FREE EST. 475-6009

PAINTING & PAPERHANGING

Painting & Roofing
Clean Gutters, $25-$35
New roofing & painting. Also repair work, slate
Call anytime. Gary 497-1094, Tim 491-9807.

THE PAINTING CO.
PAINT & DECORATE
IT PAYS!!
Satisfaction Guaranteed
Res. & Comm., Int & Ext
262-1925

PAINTING
Interior-Exterior
25 yrs. exp. Free Est. Licensed, bonded & insured.
Richard Lewis 475-9384

PAINTING
Quality Decorating
"Reasonable Price"
Guaranteed Satisfaction
DAN BEATY
274-1803 443-2429
Paperhanging

COLEMAN & COLEMAN Wallcovering Service
We hang it all
Fine Quality Work Since 1939
Reasonable rates-Free estimates 846-6858

PAPERHANGING
Int. painting. Prices reasonable. Refs. Check with us before buying wallpaper any other place. 261-6791
Interiors Unlimited

Custom Interior Painting
1 room or all. Make rentals ready for occupancy. (Painting, wall repair, cleaning, etc. Pride & exp. & ref. Call 7 days till 10 PM 436-7511.

Professional Painting
Int. & Ext. Lacquer woodwork & Wallpapering. Free Est.
Ask for Bob, 263-2544

PAINTING
Interior & Exterior. Quality service & workmanship. Lic. & Bonded Call 471-6717 for FREE EST

PAINTING
Home Repair
Interior & Exterior
We stick it to the walls not to you
262-7820 276-4002

Int. or Ext. Painting
$30 per room Larger rooms slightly higher. Lic. & Bonded Call Jim, at 885-1895

James Lowry Paint Co.
CUSTOM INTERIOR
EXTERIOR PAINTING
WALLPAPER REMOVAL
LIC.-BONDED-INSURED
REF. FURNISHED
PROFESSIONAL SERVICE AT ITS VERY BEST.
FOR FREE ESTIMATE
Call 262-4952

PAINTING
"Interior Painting our Specialty - a beautiful job every time"
Average Room
$43
Accident Insurance & References
279-0761 471-0288
279-2017

PLUMBING

RAYNARD'S PLUMBING
Complete plumbing service. Insured. 1-967-5740 Johnstown or 267-9150.

Bill Ledsome & Sons Plumbing
471-1329 (Office)
237-1251 24 hr emergency
Specialists in complete Plumbing repair work
Gas & Drain repair

Ralph Limes PLUMBING
Repair Work
Gas Lines
Water Heaters, etc.
21 yrs. Northeast Area
[redacted]

ROOFING

NORTHLAND Roofing & Services
For your very first and foremost need.
A GOOD ROOF OVER YOUR HEAD
When it starts to look bad, it's GOING to leak.
Prevent costly service calls & inflation.
Free Est. Written Guar
R.A. "DICK" MERCER
YOUR NEIGHBOR-I CARE
888-1587

M M ROOFING
Gutter Work, Chimney Work
Spouting
Work Guaranteed
FREE ESTIMATES
[redacted]

Billy R. Conner Roofing & Gutters
Repairs & Chimney Work
Free Est.
Work Guaranteed
882-9143 or 262-9176

NOE ROOFING
NEW & REPAIR WORK
Residential, Commercial, & Industrial
ROOFING AND GUTTERS
SLATE, TILE, ASPHALT
Work Reasonably Guaranteed
NOE ROOFING
475-4741
3677 Cleveland

ROOFING REPAIRS
No jobs too small
Leaks-Flashing-Gutters, 15 yrs. experience, insured. For free estimate call 451-4944 days or [redacted]

John E. Kemp Roofing
Roofs-spouting-hot asphalt
Reroofs a specialty
Free estimates - 471-4874.

PLACE YOUR SERVICE AD HERE

SEWING MACHINE REPAIR

SEWING MACHINE REPAIR
All makes, 24 hr. service. Clean, oil, adjust in your home. $9.95. 1 yr. guarantee on all repairs. Call: 890-5296

TOPSOIL

TOPSOIL
GRAVEL AND SAND
CALL MR. TOMLIN
262-7174

Bobcat Grading Inc.
Residential Grading
Small jobs our specialty
436-1686

TOP SOIL
DELIVERED
263-0585

TV SERVICE

TV SERVICE
RAY DENIG TV
890-5719
We buy & sell used TV's

TYPEWRITER REPAIRS

TYPEWRITERS
Typewriters & Adding Mach. cleaned, oiled, adjusted. Free est. on repairs. Free pickup & delivery. Call Bob at 885-9623.

WATCH REPAIR

DIAMONDS
WATCHES
Complete Repair
Ralph's Jewelry
[redacted] E. Dublin Granville Rd
[redacted]

INTEREST RATES GOING UP
Buy Now!

ONLY $39,900.
FIRST AD-Value throughout this terrific 3 bedrm., home w/large kchn., Rec. rm. and gas heat. FHA-VA payments like rent and low down payment! Easy to meet call
JIM PITTS 476-2332 or 846-3700

ASSUME LOAN-9½%
Immaculate Alum. 1½ story. 3 bedrms., kitchen w/eating space, Rec. room in bsmt., fenced yard. Priced at $39,900. FHA-VA. Call
FRED BUONI 882-4418 or 846-3700

DON'T WAIT!
FIRST AD. Beautifully decorated 3 bedrm.; Ranch, features a 30 ft. Rec. rm., central air, fenced yard and more. Won't last! Only $48,900. FHA-VA. Ask for
JIM PITTS 476-2332 or 846-3700

NEW LISTING
Brick & Alum. split-3 bedrms., 1½ baths, large kchn w/range, 26 ft. paneled family rm., woodburning stove, central air, 2½ car garage. Westerville schools. $56,900. VA, FHA or 9½% loan assumption. Call
FRED BUONI 882-4418 or 846-3700

FOREST PARK CUSTOM
Fantastic 4 level split w/natural woodwork, 3 bedrms., bsmt., dining rm., central air, attached 2 car garage. Quality plus-only $62,900. FHA-VA. Ask for
JIM NEUBERT 890-6185 or 846-3700

CAR BUFF?
Plenty of room to work in this oversize 2½ car garage PLUS 3 bedrm. brick & stucco RANCH loaded with extras! Top location near Rt. 161. "A BUY" at $56,900. FHA/VA. Hurry-call
ED CARR 881-2285 or 846-3700

LOW $50's FHA-VA
1½ story 3 bedrm., with huge family room/brick fireplace, plus stone fireplace in living rm., bsmt., central air, 2 car garage, huge yard Call
FRED BUONI 882-4418 or 846-3700

CARR Inc., REALTORS
COLUMBUS FINE HOMES
846-3700
263-4200

INSTRUCTION

CHUCK DAILEY'S
Rock Guitar School
FOR NON-READERS
888-7006
Graceland • Westerville

WANTED TO BUY

I WILL BUY
POWER MOWERS
mini-bikes & outboard motors. [redacted]

BUYING
Gold, Silver, Diamonds & Platinum. You've tried the rest, now try the best. Call 237-2667 ask for Don.

Cash
For your old oak, walnut, cherry furniture, cupboards, dressers, washstands, etc. Call [redacted].

CLASS RINGS—JEWELRY
Paying $40 & up-mens, $15-ladies. Also cash paid for jewelry, pocket watches & coins. I pick up. 279-6906.

WANTED DEAD OR ALIVE
Refrigerators, stoves, washers, dryers, color TV's - will haul away FREE. Call 263-4006 after 4 p.m. please.

GOLD-SILVER
PAYING CASH for gold class rings, wedding bands, jewelry, watches, dental gold, sterling silver. CLASS RINGS paying from $25 to $130. Plus a $4 BONUS for any men's gold class ring or wedding band. Bring this ad. Top prices always.
Located on Morse Rd.
Ph. 475-2866

PAYING OUT $20 FOR LADIES' CLASS RINGS & $25 FOR MENS'CLASS RINGS, 10K; paying $12 for silver dollar & buying scrap gold. Wanted to buy antiques. Call 267-2398 anytime.

Wrecked or Junked
Foreign cars, any model. Also some American cars K & K Auto Service, 252-0825 or 475-[redacted].

WANTED TO BUY
Good used furniture & antiques Call 471-7777

AUCTION
Rear 2211 Morse Rd.
Every Thurs., 7 p.m.

WANTED TO BUY

WANTED
T.V.'S
DEAD OR ALIVE
CASH
299-0417 231-4468

BOATS-MOTORS

18 ft. Fibreglas Ski Boat, new $800 paint job, two tone brown, new int., very sharp, $2500 or best offer. Must sell-buying home, call 263-7268 days, ask for Scott, 263-4100 after 5.30.

'77 BAYLINER 1950 Quartermaster, open bow, deep V, 130 HP Volvo 1/0, very good cond., includes: all equip., trlr. & dock space for bal. of season. Excel. fuel economy. Must sell. Asking $5500. Call 436-9987 or 251-5025

19 ft. LIGHTNING SAIL BOAT. #.1137, docked on Hoover Dam, $895, includes sails, trlr., cover, complete. Must sell. 890-1293 evening.

CAMPERS-EQUIP.

Mallard Travel Trailer, 16 ft., excel. cond., almost new tires, stove, sink, refrig., furn., sleeps 6; 73 CHEV. Monte Carlo Landau, 263-1417. Call after 4:30.

73 PLEASURE MATE - Fold-down Camper w/stove, ice box, sleeps 6. Good Condition. $950. Call Andy Schut, 267-9976 days, 235-0402 evenings.

76 MARATHON 29 ft. 5th WHEEL CAMPER - like new condition with air conditioning, twin bds, refrig. A real beauty. Has not been used for 2 years. ALSO 1975 4 DR. GMC PICK-UP with air conditioning and complete tow package, only 37,000 mi. Price for both $13,000 or best offer. Call 235-0402 even-[redacted].

23 Ft. Prowler
1980 model, never been used, has awning, air, TV antenna, sleeps six. Deluxe Model. Call 846-6604.

Lot in recreation park, 45 mi. N. of Cols. & 76 Prowler camper. 27 ft. with Tandem axle. Sleeps 8, self cont., A/C, furnace, stove, refrig., bath with shower. $10,500 firm. 419-468-[redacted]

RV STORAGE
194 County Line Rd., Westerville. Call 882-1511, ask for Bev.

$$$$$$$$$$$$$$

McCORKLE

INCREDIBLE VALUES!!!

MOVE BEFORE SCHOOL
We can guarantee the sale of your home before school starts. See our fine selection of new homes-all areas. Trade in possible. No commission or fees.

WESTERVILLE WILL TRADE
Wanted!! A home in Linden or Northland. Will take trade. A selection of 12 homes in Westerville. All prices. Save money. Trade your present home now.

$22,000 PAINT FOR DWN. PYMT.
Fine quality home near Weber Rd. $255 per mo. Lvg. rm., brick fireplace, built in china, w/w carpet, natural oak trim, dining rm. includes dng. rm. suite, kitchen, 2 bdrms., bath, new roof & new gas furnace. Automatic hot water tank, storm windows, gar., bsmt., front porch, trees, nice yard.

12 ROOM DBL. ONLY $29,900
Home & income or tax shelter investment. 3 bdrms., lvg. rm., dng. rm., kitchen, dinette, bsmt., gar., FHA/VA 882-5186.

$36,900 FULLY FURNISHED
Immaculate darling 1 floor aluminum siding, maintenance free. Garage & bsmt. Gas heat, 30's. Owner retiring, will leave completely furnished.

GAHANNA
Superb immaculate 1 owner showplace. Price reduced. Can trade for Linden or Northland property. 3 bdrms., fam. rm., 2½ car gar., large lot. Priced in 50's 882-5186.

WESTERVILLE
2 FAMILY $56,900
A fantastic opportunity in the heart of Downtown Westerville. Walk to stores, schools, transportation, parks etc. Great investment. Tax sheltered home & income. Call now for details. 890-1880.

SOLD, SOLD, SOLD
We can sell your home quickly. Call for free estimate. We have buyers waiting for homes in Linden & Northland area.

McCORKLE INC.
Realtors®
Thousands of Satisfied Customers
882-1112

Bill McCorkle

$$$$$$$$$$$$$$

MOBILE HOMES

1978 Colonade, 14 x 65 ft., central air, utility shed, TV antenna, 10 x 10 deck, skirting, stove & refrigerator. $12,500. Call 228-8369, ext. 262 from 7:30-4:30 & 855-1095 after 6.

MOTORCYCLE

1978 Suzuki 750, mint condition, extras. $1500 or best offer. Call 882-4920 after 6.

76 Kawasaki KZ 900
Very clean, extras, under 9,000 miles. $1800 firm. Call 846-3970 after 6 P.M. weekdays

'75 HONDA 750F
8500 mi., extras, $1300, call 262-[redacted]

77 SUZUKI 750 GS, approx. 850 mi., $1500. 888-0077.

74 SUZUKI TS 125 - good condition. $375. 261-8609.

'73 SUZUKI
DIRT BIKE, $200, call 263-2379 before 3 pm.

'78 KTM 250
Fox shocks, $800, Somerset, O. 1-743-1638.

78 Kaw. 650
With header, 9,000 miles, excel. cond., $1850 Call 891-5639 after 4 P.M.

'74 PENTON 125
Trials, $300, Somerset, O., 1-743-1638.

RENTAL

Westerville Twin Single, 2 bedrm., gas heat, CA, full bsmt., fenced yard, carpeted, applics., 1½ baths. Call 886-[redacted]

RENTAL

NORTH OF 161 A condo with privacy! Largest condo in area. 3 bedrms., 1½ baths, full bsmt. & separate din. rm., all kit. applics., 1 yr. old earth tone carpet, CA, pool & clubhouse. $375 mo. Call Nancy, 882-1920, 890-7900.

DELUXE TWIN SINGLE, 161 & Maple Canyon area. 3 bedrm. split level, carpeted, applics., 1½ baths, lrg. fam. rm., attch. 2 car gar. Gas heat, CA, fenced yard, $325 mo., 1 yr. lease & security deposit. No pets, refs. Avail. Sept. 13, call 436-2193 even. or weekends

SAVE... SPECIAL OFF SEASON RATES
At
Sanibel Island Florida

Now through mid-November, you can save nearly 50% on your family vacation on Florida's most beautiful island Rent a beautiful 2 bedroom condominium on the Gulf of Mexico. Completely furnished including color TV, tennis outside your front door, swimming pool and close to some of the finest restaurants in Florida
Call Carl Manfredi
Days 1-614-474-7542
Eves. 614-457-7359

DARN IT LOVE ME
For permanent living – wrap your arms around! I have lovely decor with privacy lot. 4 nice bedrms., 2½ baths, family room with WBFP; large patio with gas grill; 2 car garage, nice large kitchen with eating area. Has good basement and CA or use attic fan. Call for the other many nice features–to see me is to love me.
VAN FISHER 488-6322

WOODBRIDGE CONDOS
Among the trees. New deluxe brick & stucco, 2 and 3 bedroom units with 2 car attached garages and basements. With or without fireplaces. Priced from $66,900 to $71,700. North of Route 161, near new shopping center. Call for details.
MR. COSS 882-7000 or 888-8216

NEW TO YOU
An immaculate family home in very good neighborhood. This home has 4 bedrooms, 1½ baths, large family room w/WBFP, 2+ car gar., solarian floors, fenced yard backs up to vacant land. Priced in $60's. FHA/VA.
JANET ENGBERG 885-4322

BE THE FIRST TO SEE
Just Listed - This Bob Coate built ranch is a dream come True! It has 4 bedrooms, 1½ baths, formal dining room, family room, & a 10'3"x42'7" professionally finished rec room to mention just a few of the many features. It sits on a large wooded park-like lot in Devonshire with 8 massive oak trees in the backyard. This home is in mint condition–a must to see! Call me today. Priced in the $50's.
PATTY LAAKSO 891-3394 or 891-1363

LOAN ASSUMPTION
2 bedroom, ranch, alum. sided, 2 garages. Payment $299 per month. Top area. Fast possession.
RALPH WINANS 891-0545

CONDO-$33,900
Exceptionally nice 2 bedroom condo in Forest Park. Has new no-wax kitchen floor, new counter top, nice carpeting & drapes, basement, gas heat and central air. Range & refrigerator included.
MR. COSS 882-7000 or 888-8216

LOW $30's FHA/VA
Immediate possession, North of Oakland Park. 2 bedrooms, fenced yard, washer, dryer, range, refrigerator. Contact:
AUTHORINE LAUSCH 891-2046 or 888-2853

MORE FOR YOUR $ IN HILLIARD
Split level, 3 bedroom, 1½ baths, family room, den or office, gas heat, new storm windows. Unbelievable priced in mid $40's. Contact:
AUTHORINE LAUSCH 885-2853 or 891-2046

Century 21.
E. A. Slane Realtors 891-2046

RENTAL

NORTHLAND'S BEST
Lovely 2 bedrm. townhouse, gas heat, like new inside, liv. rm., din. area, kit., util, rm. in the best maintained apts. in town. Storm winds. & screens save heating cost. No pets, please. $199 - $215 mo. Call 261-8733 or 846-7530
Roger C. Perry & Co., Realtor

Orlando, Fla.
This Fall
Condo, lake front, pool, 2 bdrms, 2½ baths, completely furnished, linens, dishes, TV, washer/dryer, etc. 20 min to Disney World. $225 wk. 267-[redacted]

N E CHATEAU MORSE CONDO. Deluxe 2 lrg. bdrm townhouse, beamed ceil in liv. rm., 1½ baths, all appl. kit., lrg util. rm. w/w-d. hookup, gas heat, CA, enclosed patio, loads of storage, adults, no pets. $265 mo 882-3356.

RENTAL

Northeast area
4172 Grayfriars, 3 bdrm. house, fenced rear yard, refrig./range, call 888-0003.

2923 Hiawatha - Twin single, 2 bdrm. apt., range & refrig., laundry hook-ups, off street parking, adults, no pets, deposit & lease. $185 Call 888-2132.

2 bdrm. twin, excellent location, gas, A/C, appls., carpet, washer dryer hook-up, pleasant surroundings. Call after 6 P.M., 891-4839.

Linden area - 2 bdrm. apt., water paid, appls., furn. $185 plus deposit. 1 yr. lease. Call after 7 P.M. 885-9747 or 889-6196.

FOREST PARK E.
Townhouses, beautiful 2 & 3 bdrm. units, fireplace, carport, deluxe kitchen, air cond., bsmt., washer-dryer hook-up. $285-$310. Call 846-0253 between 12-6 or 846-4670.

IMPORTED AND DOMESTIC

Italian Food

MEAT AND CHEESE PARTY TRAYS -- FRUIT BASKETS AVAILABLE.

Carfagna's SUPER MARKETS

"The Meat People"

CENTRAL OHIO'S LARGEST INDEPENDENT MEAT PROCESSORS

Since 1937

FOOD SPECIALS

FALTER'S **SMOKED HAM** 89¢ lb.
SHANK PORTION

SMOKED HAM Whole 99¢ lb.

BUTT HALF 1.09
FULL CUT

U.S. Choice **RUMP ROAST** 2.39 lb.
Boneless, Rolled, Tied

FRYING CHICKEN 59¢ lb.
No Limit CUT-UP

LEAN, FRESH **GROUND BEEF PATTIES** 10 lb. BOX $16.90

SMALL, LEAN, PORK **SPARE RIBS** 1.39

FALTER'S No. 1 or SUGARCREEK **BACON**
HICKORY SMOKED 1.29 lb.

Falter's Red Leona **BOLOGNA**

U.S. Choice **CUBE STEAKS** 2.69 lb.

SHISHKEBAB MEAT
Cut Up 2.99 lb.

Pepsi-Cola
6 Pack 12 oz. cans 1.29

Fancy, California **PEACHES or NECTARINES** 69¢

1405 E. D...
Open 7 Day A We...

THE NEWS August 13, 1980 24

COUNTRY LIVING IN THE CITY
FBY 357 Super 3 bedrm. ranch on over 1 acre of ground in Westerville school district. $89,900. Call 888-4196
Fred Schieber

PICKERINGTON-OWNER TRANSFERRED
FBY 184 Prestigious location - 4 bedrm., 1½ bath, F.R., woodburning stove mounted in F.P. with blower, country kitchen, formal D. Rm., 2 car gar. $85,900. Call 888-4195
Fred Schieber

ACREAGE
FBY 205 Just listed 3 acres of prime land on Brock Rd., Northwest of Dublin. Call 885-0946
Bill Gatton

NORTHWEST OF DUBLIN 1.350 ACRES
FBY 200 Super home at this price, 4 bedrooms, 2½ baths, finished basement, 2 WBFP, redwood deck surrounds swimming pool, fruit trees, new gazebo. A must to see. Call 885-0946
Bill Gatton

NO DOWN PAYMENT $33,900
FBY 173 This home is ready to move into. 3 bedrms., living room, huge kitchen, lovely brick patio, trees and shrubs surround this 52 x 190' lot. Super Buy. Call 885-0946
Bill Gatton

MOBILE HOME $3200
Good starter home, 2 bedrms., living room & kitchen, stove & refri. stay. Call 885-0946
Bill Gatton

MOBILE HOME $3600
FBY 306 Good starter home or college students, 2 bedroom, living room, kitchen, stove, bed & curtains stay, free water and electric if unit remains on present lot.

3% TO CO-OP BROKER
Call me. 885-0946
Bill Gatton

WORTHINGTON
FBY 109 Priced to sell. 3 bedrm., 1½ bath, excellent location, convenient to schools, recreation and shopping. 389 Eastworth Ct., off Worthington-Galena Rd. Call 885-8585
Helen McAdow

FRANK B. YOUNG INC REALTORS ★ 885-0611 MLS REALTORS ★ 50 YEARS SERVICE ★

NEW LISTINGS

9½% LOAN ASSUMPTION
Good area. Close to elementary school. Nice large family room. Newly painted. $30,000 balance - payments $313/mo. Westerville schools. $47,900.

CREAM PUFF
Maintenance free 3 B.R. ranch. Full basement. Mint condition. Immediate possession. A must see!! $39,500. Ask for Edna.

MINT CONDITION
New carpet. Very low utilities. Extra insulation. Trees line the back yard. Large 2½ car gar. Plenty of storage. $51,900 FHA/VA. Ask for Bonnie.

****

REDUCED FOR QUICK SALE
Move right in to this 3 B.R. 1½ bath bi-level. Central air. Garage. $50,900 FHA/VA. Ask for Andy.

NICE STARTER HOME
New roof, new hot water tank, and newly remodeled bath. Paneled rec. rm. Seller will pay closing costs. In low 30's. Ask for Edna.

EXCELLENT LOAN ASSUMPTION
Nicely cared for 3 B.R. ranch in quiet neighborhood. 8½% loan with payments of $317.06 and a balance of approx. $32,300. 2 car gar. and rec. rm. $47,900. Ask for Kathy.

LOTS OF TENDER LOVING CARE
3 B.R., 2 bath ranch can be purchased Conv. FHA/VA Loan Assump. Air cond. Rec. Rm. New roof. A good buy. $43,900. Ask for Betty or Marge.

SCREENED IN BACK PORCH
4 B.R. 2 sty. with lots of living space. Large ceramic foyer. Many nice window coverings. $60,900. Ask for Dale.

Century 21 Joe Walker & Associates 882-0305-891-0180

"THE ROUND HOUSE"
Be sure to see this unique octagonal custom built contemporary home situated on 2 acres with frontage on the Olentangy River. 3 bdrms., 2½ baths, great room with conversation pit. 2 fireplaces & much more..$109,500. JIM FRADD 889-0011/431-0300.

"WORTHINGTON HILLS".
Price reduced to $102,900. 4 bedroom, 2½ bath home in immaculate condition, large deck, 2300+ sq. ft. with quality features thruout. Fenced yard with privacy. Walk to school. Call now!! JIM FRADD 889-0011/431-0300.

"PRICE REDUCED" $99,250
Exceptional value in Upper Arlington - 4 bedrooms, 3 baths, 2 fireplaces, family room, screened porch, quality construction, good floor plan, lot has privacy. Located in beautiful Westwood subdivision. Call for details. JIM FRADD 889-0011/431-0300.

CALL JIM FRADD
RE/MAX REALTORS North 431-0300

Don't wait - do it now
Call today for details on this nice ranch in Granville Manor. Loan assumption, 3 bdrms., finished rec. rm. in basement, low 40's. Sammie Carter 891-7444.

Forest Park
52AV - Maintenance free ranch with all the extras. Lg. country kitchen, fam. rm., w/WBFP, CA, finished rec. rm. plus deck. Builders own home. $53,900.

---With some land
12WO - Just 15 minutes from I-270, a 4 bdrm., 2 sty., and four acres. Complete with barn and outbuildings. Priced in mid 60's. R.J. Divine 888-9796.

2 Sharp Ranches
45,900 and 49,900 both with CA and lg. 2½ car garages. Both have loan assumptions. For all details call Rodger Crawford, 888-1119.

3 Bedroom Split
21TE - sharp home in Forest Park. Fam. rm. with WBFP, 2½ baths, large 2 car garage. Quality built home built by R&H. Rodger Crawford, 888-1119.

Sharon Woods $69,900
20CA One owner who improved the home while there need to sell 2 story, 4 bdrms. Rodger Crawford, 888-1119.

A Doll House
31BE - Very clean, great location. 3 bdrm. split level. Asking $47,900 FHA/VA Westerville area. Call John Ross 891-7711.

Sell! Sell! Sell!
11AC - Cozy 2 bdrm. ranch with lots of possibilities for handyman. Price reduced to $29,900. Gloria Lash 476-3494.

Executive Estate
86CO - Country estate in town with beautiful woods and velvety lawns. Truly a great place for entertaining, swimming pool, cabana, lovely home. Price $135,000 Rod Thomas 436-3546.

Owner Transferred
47We - Great loan assumption on this charming 2 story home in Clintonville area. 3 bedrooms, 11' x 21' living room. Home has potential. Bev Jackson 891-7444.

Beautiful Condo
well kept 2 bdrm. with 2½ baths, attached garage. All appliances including washer & dryer. Owner moving out of state. Sammie Carter 891-7569.

Assume Loan
Immaculate 3 bdrm., 2½ bath split located in convenient Cooper Woods. Owners transferred. For financing details, call Sammie Carter, 891-7569.

Century 21 891-7444
BARONE & CO., REALTORS®

LITTLE OR NO DOWN PAYMENT
08328 Handsome, maintenance-free brick home. Much potential with its 4 bedrooms and newly remodeled kitchen. Basement. All for just $28,500. Call Greg Lee, 436-6283 or 890-6343.

COMMERCIAL BUILDING
08575 Now used as seat cover shop. Shop space, office space & apartment. Approx. 4700 sq. ft. Extra lot available. Call Paula Rider, 891-1293 or 890-6343.

LOAN ASSUMPTION
02133 Here's your opportunity to own this 3 bedrm. alum. ranch home, with 2 bay windows, bsmt, and 2 car gar. Priced to sell FHA/VA or Loan Assumption. Immediate possession. Call Diana Trigg, 875-2327 or 882-6370.

MIFFLIN TOWNSHIP
06126 Great starter home - 4 bedrm., din. rm., kitchen w/eating space, bsmt. Quiet neighborhood. Large lot, spacious home. Mid $20's. Call Lois Bernard, 891-6304 or 890-6343.

CALL SAXTON Real Estate 890-6343

Come Home, Columbus...

"DARYNGTON PLACE CONDOMINIUMS"
"OPEN DAILY & SUNDAY 1-6:00 P.M."
LIMITED TIME OFFER - $6,000 REBATE - LIMITED TIME OFFER
"A BUYER'S MARKET" on these custom built condominiums. Featuring 2 large bedrms. 1½ baths, fully equipped country kchn., bsmt. & family rm. Also offers central air, gas heat option and Westerville schools. Priced at $39,900. Drive East on 161 to Cherry Bottom Rd. across from Blendon Woods Park. For more information call MIKE HOBBS 890-1829 or 263-4200.

CARR Inc., REALTORS
COLUMBUS FINE HOMES 846-3700 263-4200

RENTAL
Nice lot for R/V at Hidden Lakes near Mt. Gilead, only 45 minutes from Cols.; water, electric, 24 hr. Security, pool, tennis, club house, by private owner. 882-0572.

BEAUTIFUL 1 & 2 BEDRM. UNITS. Adults only, no pets, elec. appls., gas heat, w-w carpeting. Call 299-4236 for appt.

RENTAL
NORTH
Quiet
Two bedroom apt in quiet residential neighborhood. Close to business, shopping & schools. Mr. Jay, 237-5294

Northeast
Cozy 1 bedroom, carpet, air cond., $164 Westerville Rd. Weber Manager 262-5229, Classic Real Estate, 291-2224.

RENTAL
Twin Single
Northeast, 2 bedrm., 1½ baths, carpet. $200 per mo. Call Bob, 263-2544.

Forest Park W.
2 bdrm. townhouse apt., bsmt., washer/dryer hook-up, closet space. Gas heat. Available Sept. 1. Call 885-0785.

TWIN SINGLE
3214 Shasta 3 Bedrms
Large Bedrms. 26 ft. living rm. 1½ baths, carpeted, entrance foyer, dishwasher, central air-condition, garage, fenced yard, 1 year lease. $350.00 per month. $200.00 deposit. 431-0030 or 885-8166.

RENTAL
PRIME LOCATION - Sinclair Rd. N. Small & large storerooms, suitable for all types of businesses. Very reas. rent. 885-7193.

Forest Pk. W.
Luxury Twin Single
3 bdrm., 2 baths, cpted., fin. downstairs. APPLIANCES: dishwasher, range, plus washer & dryer. Central air cond., disp. Lease & deposit. $325 mo. Call 882-5635 weekdays 8-10.

3719 Cleveland Ave., 2 bdrm. apt., bsmt., no children or pets $165. Also Manchester Ave., lower duplex, 2 bdrm. nice yard. $165. 471-2846.

A GREAT PLACE TO LIVE

DEER CREEK

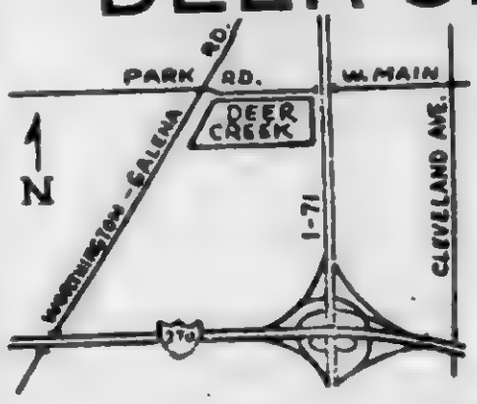

GRAND OPENING

Refreshments

SUNDAY

August 17th
2 p.m. to 7 p.m.

- Gas Heat-Heat Pump
- Worthington Schools
- Worthington, North Columbus
- Easy Accessibility to Interstate.
- Convenient to Westerville

Custom built homes by

- John E. Loveless Bldg. Co.
- Gentry Homes Inc.
- Lou Mango Bldrs.
- Romanelli & Hughes, Bldrs.
- J. Leonard Co.
- Shuster Bros.

MODELS OPEN DAILY

DONAHUE INC.
Donahue 436-3099
Leslie Loveless 764-9912

Century 21.
C-21 E. A. Slane 891-2046
June Coss 888-8216

REAL ESTATE

ANNEHURST/WESTERVILLE
Lg. 4 BR, 2½ Baths, 2000 sq. ft., new gas furnace. Possible finance. May lease w/option to buy $75,900. 891-5871.

086-NEW LISTING
Darling ranch with lots of wallpaper, shows very well, deep lot, plenty of garden space, gar., range, refri. Marlene Martin, 276-5018

087-Relax With Central Air
Cozy starter or retirement home, furnace & CA, only 8 yrs old. Good roof, nice yard with trees, bsmt., gar., $33,900 FHA or VA. Call Jane Ward, 275-0263

936-BUILDING LOT
Zoned for 4 family $5500. For details, call Jane Ward, 275-0263

FAGAN 276-5111
MLS REALTOR

COOKE-MAIZE AREA
Custom built 1 owner ranch situated on a prof. landscaped lot. Features FR/WBFP, bsmt., rec. rm. C/A, maint free exterior. Owner retired & anxious. $900 decorating allowance $60's FHA/VA.
GORDON LOOS 882-5774
CENTURY 21
Holstein & Associates, Inc.
REALTORS 475-1777

NORTH
3 BR, 1 BA, ranch with basement. Owner wants an offer. Call Sue Brumfield, 861-8034

GAHANNA
Owner says make an offer!! On this 3 BR, 1½ BA home with many extras. Call Sue, 861-8034

TANAGER WOODS
Reduced! Large 3 level split 3 bdrms, 1½ baths, FR, lovely yard w/deck. Darlene Hyrmer 888-0307

CAM TAYLOR CO.
884-4304
Realtors MLS 888-0307 RELO

Give me land!
Approx. 1 acre with low maintenance ranch home. Two bedrooms, updated bath, sunning deck, 1 car gar. CAC, anxious seller! Mid 50's. Fair Rosier 457-4282.

Both Worlds
Vacation & permanent home. Lake. Loat dock, swimming, fishing, boating, own tennis court. Quality 3 bdrm, 2 bath family room, ranch. Homegard. Mid 60's. Don George 451-4280

Westerville
schools. Big tudor two story only 6 mos. old. Four large bedrms, country kitchen, fireplace in the family room, lush carpet and drapes. In the 60's. Don't delay. Rosemary Sova 267-5913.

King Thompson Co.
Realtor 451-6700

3180 Reis
Assumable loan, VA/FHA immaculate home, fenced yard, covered patio, 3 bedrms., 1 bath, ranch. Priced right at $40,900. Call Steve Polis, 268-8900.

CENTURY 21
SIMCO REALTY INC.
846-2100

MAY COLEMAN
Very private
3 bdrm, 2 bath ranch on a beautiful ½ acre treed lot. Large spacious rooms, enjoy the view from the porch. Huge divided bsmt., gas heat & 2 car gar. Call today Betty Knab 488-7590 or 457-8822.

New Listing
Super buy! Young freshly painted 3 bdrm ranch with 2 car det. gar., neat & clean as a pin, large bsmt, 20's. Call today Betty Knab 488-7590 or 457-8822

May Coleman & Assoc. Inc.

Dennis & Stewart

½ ACRES
NP6C) Near Newark—you'll love this 2000 sq. ft hillside brick ranch with 4 bedrooms and 3 baths, 2 log fireplaces, 36' family room, beautiful dining room. Priced low $80's and immediate possession. Call PAT DENNIS 882-5500

THIS WON'T LAST LONG
(NL3C) Sink into deep carpet, play pool in rec. rm., enjoy the covered patio and your car will like the 2½ car gar. Big lot with big trees. All this for under $40,000 Call GEO. STEWART 882-6789.

A NICE SURPRISE
(NP2C) awaits you in this neat 3 bedrm. 1½ story with enclosed breezeway, suitable for den or office. Remodeled kitchen with bath, central air, 1½ car att. gar., 1st floor utility rm. New carpeting and immaculate throughout, just $43,900. FHA or VA. Call PAT DENNIS 882-5500.

NEAR COOKE ROAD
(NE*C) Just $33,900 for this neat 2 bedrm. 1 floor with range, refrigerator and dishwasher, large living room and spacious kitchen - 194' lot. VA loan available. Call PAT DENNIS 882-5500.

ALL DRESSED UP
(NC8C) A truly spacious and immaculate split level home. Features a recently carpeted 26' living room with log burning fireplace, 16x11.5 dining room with sliding doors leading to a beautiful and private rear yard, mature trees, 3 bedrooms with 2 baths, neat family room plus basement with den. Garage with automatic door opener. Truly a must see on Charleston Ave. near Worthington. Call PAT DENNIS 882-5500.

OVER AN ACRE
(NO3c) Just north of Westerville. Cool off in the swimming pool, enjoy the sunken fam. rm. 16x20 and it also has a 2 car gar. All for $59,900. - call GEO. STEWART 882-6789

WESTERVILLE - $29,500
(NC9C) That's right - a neat 2 bedroom home with 22' living room and wood burning stove. Nice bath and kitchen, located on Cherrington Road on a 50x631' lot (¾ acre). Don't delay call PAT DENNIS 882-5500

CLINTON ESTATES
(NF2N) Delightful 1½ story convenient to bus and shopping. New on the market with many super extras your family will love: bsmt. rec. rm., eat-in kitchen, concrete drive (10' deep) and 2½ car garage $49,900 Call MAX FLING 965-2109 or 855-7374.

COUNTRY KITCHEN
(NW6C) Three bedrm. ranch, nice country kitchen, remodeled bath, liv. rm., full bsmt. with rec. rm., plus gar. and fully fenced yd. for children and pets. All this for under $40,000. Call DENNIS BYK 888-6561

Dennis & Stewart

DENNIS & STEWART Inc., Realtors
COLUMBUS FINE HOMES 471-8600

SUPER SPECIAL
Custom-built 3 bedrms., 2½ baths, 2-car garage, lg. fam. rm., patio, formal din. rm. This gracious home includes almost everything needed for enjoyable living. Walk to shopping. Value priced in mid 70's. N963r
Mel Sellers 262-6958

WHEN IT'S RIGHT...
You'll know it! And this home is right! Carpeted fam. rm. with fireplace. 4 immense bedrms., 2½ baths. About 2,000 sq. ft. of living area. Huge kitchen, nicely carpeted. Cul-de-sac street. Offered in high 60's. NE1259
Mel Sellers [illegible]

STARTER HOME—SAVE
Clean 2-bedrm. Hardwood floors, lots of new appliances, tile basement floor. Linden ranch. Won't last at $27,500. NE1261.
Mel Sellers [illegible]

LOW INCOME LIVING
Watch the world turn green in a 3-bedrm., 7-month-old mobile home. Put it in the park of your choice. Full kitchen. $19,000. NE1264
Mel Sellers 262-6958

IT'S A HEAD-TURNING
Eye-appealing, cheerful, admirable (and all that good stuff) mobile home. Only one year old and clean as a pin. Only $11,000. E1113
Mel Sellers [illegible]

CHOICE BUILDING LOTS
Ravine park setting lots. Trees and creek. These lots will give you year-round enjoyment for the home of your choice. C574.
Mel Sellers [illegible]

C.V. Perry & Co.
1585 Bethel Rd.
459-4223

REAL ESTATE

By Owner
Westerville, Annehurst, 60 Whipple Pl. 4 bdrm, 2½ bath, 2 story, 20 trees, private fence., $72,900 890-4514.

WESTERVILLE LEASE
Warehouse-various uses. 3,750 sq. ft.-new bldg. Call Bill Nirote at 888-0455
Neil Crabbe, Realtor
[illegible]

CHOICE LOCATION
Paint or work for your down payment to own. Various price ranges. Land contracts available
NICK KOON REALTY
882-1905

CLINTONVILLE
580 Midgard Rd.
3 bedrm., 2 story, WBFP, lrg. liv. rm., deck, fenced yard, 2 car gar., fully insulated, applics stay. $53,900. 267-7390.

WESTERVILLE SCHOOLS
This clean split level features. 3 bedrooms, 25' family room. Large country kitchen, central air, gas heat, covered patio 40's. Lloyd/June Flecoat 885-3477

LOAN ASSUMPTION
$214.00 month-9½% loan - $17,300 balance. 3 bedrooms, ranch with family room. Mid 20's. Lloyd/June Flecoat 885-3477.

ROOM TO ROAM
Spacious 3 or 4 bedroom, 1½ bath, 2 story completely renovated inside and out. Family room, 1st floor utility, fireplace, new roof, new furnace. Large lot with trees near shopping and bus. $45,500 Bernie McDonald 888-4531

MURRAY REALTY
[illegible]

Need an income shelter?
Or condo conversion? Opportunity to own a 4 family, 1 bedroom all brick apt. 4 car garage in Grandview area. Owner financing available at 12%. PEG YEPKE 221-7400/855-1747 Realtor

HER REALTOR

Allen Spencer Realtor
267-5436

COOL AID
Central Air, gas heat. Very clean & pretty RANCH near Northland. 3 bdrms., fam. rm. in bsmt., tile bath, birch woodwork. Bargain-priced $49,500 or loan assumption
Helen Hubbard
451-6124, 267-5436.

VA ASSUMPTION
8¼% interest to qualified Vet. Beautiful carpets and walltex in clean 3 bdrm., 2 bath, RANCH with bsmt. & garage. Private patio area. Price reduced to $75,000.
Helen Hubbard
451-6124, 267-5436

PRESCRIPTION
For house headaches, 2 sty., 3 bdrm. remedy for $42,900. Cures space problems with L.R., D.R., large kitchen & bath. Neat bsmt. & 2-car garage, fenced lawn. We make house calls!
Helen Hubbard
451-6124, 267-5436.

5% INTEREST
Build or Buy if you qualify-3 or 4 bdrm. homes. For information call
Helen Hubbard
451-6124, 267-5436.

RENTAL

Northeast near I-270
Twin Sgl., 2 bdrm., range, refrig., cpt., A/C, patio, 1½ baths, gar., full bsmt., $295. 846-9453 eves.

OFFICE SPACE FOR LEASE
North - Rt. 161 - Plush! Call 846-7530 or 228-8648.
Roger C. Perry & Co., Realtor

GAS HEAT NORTH OF 161
2 bedrm. townhouse, large kit., full bsmt., $200 per mo. $200 deposit. 1 years lease. References required. 1 cat - no dogs. 885-8166 & 431-0039

TWIN SINGLE
3240 Shasta-3 Bedrms
Built-in kitchen, carpeted central-air-condition, basement, garage, fenced yard $325.00 per month 1 year lease $200.00 deposit. 431-0039 or 885-[illegible].

RENTAL

2-3 bedrm. townhouse, 1999 & 2001 & 2005 Grasmere Ave. $180 & $205. Applis., section 8 welcome, lease, ref., deposit required. 889-2248.

Retired or semi-retired person - Home privileges, air cond., Near Northland shpg. center. Call [illegible].

House for rent & ½ dbl. for rent. Call 262-1916.

The Squires
Maize Rd. N. of Oakland Park. Two bedrm. apt. with applics., and washer dryer hook-ups. Call 261-7964 between 12-6.

REAL ESTATE

1½ story alu. siding, gas heat 3 bedrm., remodeled w/full bsmt. 3 car heated gar w/opener, tool shed, gas grill, patio, in old Westerville [illegible].

REAL ESTATE

CENTRAL AIR
$31,500
Large lot (200 ft. deep), 3 bedrooms, basement. See it today. Call
Herschel Smith, 888-2689

WESTERVILLE
Spacious air conditioned home. Practically new. 4 bedrooms, 2½ baths, dining rm., family room with fireplace. Lovely kitchen with dishwasher, oven, range 2 car att. garage. Call.
Herschel Smith, 888-2689

GALL & GOSS
267-3111

REAL ESTATE

SPECIAL
Just out of Real Estate hands, anxious to sell. 2 bedrm., 1 fl. plan, full bsmt., 50'x160' lot, completely fenced. Plenty of parking space, new vinyl siding, very low heating bills (Reduced to $33,500) 475-3238.

ESCAPE
FROM THE ORDINARY
Early American home w/hillside setting & a view of a ravine & woods. Bright & open 4 bedrm. plan, lets you escape from the standard seen everywhere. Don't miss this great opportunity! Call Ruth Montgomery, 876-4723
Patrick M. Grabill & Co.
[illegible]

IMPORTED AND DOMESTIC
Italian Food
MEAT AND CHEESE PARTY TRAYS
FRUIT BASKETS AVAILABLE.

Carfagna's
SUPER MARKETS

"The Meat People"
CENTRAL OHIO'S LARGEST INDEPENDENT MEAT PROCESSORS
Since 1937

FALTER'S
SMOKED HAM
89¢ lb.
SHANK PORTION

SMOKED HAM Whole 99¢ lb.

BUTT HALF
FULL CUT

FALTER'S No. 1 or SUGARCREEK
BACON
HICKORY SMOKED 1.29 lb.

Falter's Red Leona
BOLOGNA

U.S. Choice
CUBE STEAKS
2.69 lb.

SHISHKEBAB MEAT
Cut Up 2.99 lb.

Pepsi-Cola
6 Pack 12 oz. cans 1.29

Fancy, California
PEACHES or NECTARINES
69¢

1405 E. D
Open 7 Day A We

FOOD SPECIALS

U.S. Choice
RUMP ROAST 2.39 lb.
Boneless, Rolled, Tied

GROUND BEEF PATTIES 10 lb. BOX
LEAN, FRESH
$16.90

FRYING CHICKEN
59¢ lb.
No Limit
CUT-UP

SMALL, LEAN, PORK
SPARE RIBS
1.39

Brian P. DONAHUE INC Realtors
Selling A Home Every Two Hours, Every Day

ONE OWNER HOME
Hard to find 4 BR. 2 bath, fully carpeted ranch w/2 rec rms., C/A & 2 car gar. North of 161, in the 50's. Details? Call LIL SHOWS 888-4732

FORMER MODEL HOME
In prestige area for only $58,900. This spacious split has it all incl. 3 BR, huge kit. & din. area, FR, 2 Car gar. & C/A. LIL SHOWS 888-4732

SPACIOUS SPLIT LEVEL
Near Rt. 161. Lovely 3 BR house has big country kitchen, fully crptd., maint. free exterior. Mature trees. Mid $40's FHA/VA! Ask for JOANN WHITTRIDGE 888-6102.

EXQUISITE
Elegant, enormous and just right for entertaining. Trees, patio, cul de sac, first floor utility & den. 2 WBFP's. Fin. Bsmt. Call PHYLLIS CRAMER 890-4339.

CONTEMPORARY
Skylights, lofts, beautiful decor in this 3 Bdrm., 2 bath ranch. Gracious foyer, WBFP, next to conservation area. Ravined, treed area. JUDY SCHULTZ 890-1842

COZY RANCH
....and immaculate. 3 BR's, 1½ baths, dng rm., huge kit. w/eating space. Gas heat, full basement, nice yard. Quiet street. Call RUTH YOCKE 888-6866

LAND CONTRACT
9% with little money down & you can move into your dream condo, 2 BR, 2½ baths in Little Turtle. Includes FR & insulated, finished gar. Call me for details! PHYLLIS A. COOK 457-6804.

MAKE AN OFFER
Owners asking 70,900. Beautiful finished rec. Rm. w/wet bar, refrig., 3 bdrms., up, den, office or 4th bdrm. down. WBFP. Country-size kitchen. A must see home. BARBARA NEFF 891-3313.

LOAN ASSUMPTION-8½%
Just 16 miles N. of Westerville is this 3 BR, 2 bath, 3½ yr. old ranch on approximately 5+ acres Ideal for horse farm. Priced only in the $70's. Call LARRY J. ALVARO, GRI 875-9611

A GREAT BI
Level home. 5 Bedrooms, plus family room, two full baths, new kitchen. Move-in before school starts & enjoy comfort of Central Air. WANDA JACKSON 882-0497.

FIRST AD
On this excellent starter home! Recently redecorated 3 bdrm. ranch w/fam. rm. and large kit. w/eating space. All appliances stay! Low, low 40's. DONNA FENSTER 889-0379.

PRICE REDUCTION
In Little Turtle. Beautiful 3 Bdrm. converted to 2 master suites. English pub, lovely custom drapes & shutters. New steel blue carpet! Call DOT PASDEN 885-6845.

HUGE LOT
W/mature trees highlight this family-size 4 bdrm., 2½ bath, Center hall colonial home in convenient location. Call today. JACKIE WORSTER 891-5576.

TOWNHOUSE
Lovely decor in this 2 bdrm., 1½ bath condo. Spacious LR, diningroom, kit. w/all appliances incl. Self-clean oven. Full bsmt. Comm. pool. $30's. JUDY SCHULTZ 890-1842.

PERFECTION
Can be found in this Tanager Woods home! Needing 3 Bdrms., 1½ baths, fam. rm. w/WBFP, C/A, 2 Car gar., plus loan assumption?? Then call DONNA FENSTER 889-0379.

BARGAIN TIME!!
Hurry! Hurry! Good buys available on two lots. One is a rec lot w/trees near water. Other is an excellent built lot. Make offer! DONNA FENSTER 889-0379.

LOAN ASSUMPTION
Starter home. 2BR, 1½ bath condo in move-in condition. Patio & balcony. Utility rm., lots of storage. All appliances. Low, low 40's. TEDDI WHALEN 267-6438.

RAVINE CONDO
All the spaciousness of a house without the maintenance 3 BR, 2½ baths, dining room, rec. rm., utility, workshop. Immediate possession. TEDDI WHALEN 267-6438.

NEW LISTING
Immaculate! In move-in cond. This 4BR 2 Sty. features sunken FR w/WBFP, built-in bookcases, C/A, 2 Car gar., intercom. A must to see. Call MIKE COONEY 237-9055.

JUST LISTED!
Extra nice 4 Bdrm., 2½ bath split. Sharon Woods! Din. rm.! Fam. rm. w/WBFP & built-in cabinets! Bsmt.! Gas Ht.! 2 Car Gar.! Lovely yard! Super Buy! ISABELLE GRAHAM 888-4170.

PRICE REDUCED!
Gorgeous, spacious 3 Bdrm., 2 bath condo! WBFP! Din. Rm.! Kitchen w/built ins! Family rm.! Bsmt.! Attached gar.! 2 patios! Pool, golf, garden! ISABELLE GRAHAM 888-4170.

A REAL STEAL
Looking for a ranch with 3BR, 2 baths, family room, WBFP, this is for you! Loan assumption, gas heat, Central Air. Priced low 60's. TEDDI WHALEN 267-6438.

FHA & VA
3 BR, brick and stucco ranch w/full bsmt., dining L, Kit. w/eating space. New bath, water softener. Ideal location North. Private lot w/mature trees. MARILYN NAGAICH 436-8987.

10 ROOMS-70's
Unbelievable & Beautiful 4 BR, 2½ bath home w/approx. 2800 sq. ft. Din. rm., fam. rm., WBFP, 1st floor game rm. 16 x 32 foot plus laundry rm., 2 Car gar., C/A, patio NANCY SHELLY 294-0867.

WESTERVILLE
Schools, 2 Sty., 3 Bdrms., 2½ baths, 2 Car gar., bsmt. Just $84,900 FHA-VA. Only 3 yrs. old. Assumable loan. Move-in cond. PHYLLIS CRAMER 890-4339.

GOOD NEIGHBORS
Await you in Spring Grove and so does this convenient ranch w/fenced yd. & patio. 3 Bdrms., 2 baths, Fam. rm. w/fireplace. PHYLLIS CRAMER 890-4339.

CLEANEST RANCH
In Devonshire w/3 BR's, 2 baths, huge rec rm., bar, elec. fireplace, brick wall, C/A, deck, range & refrig. In the 40's. Call LIL SHOWS 888-4732.

Brian P. DONAHUE INC Realtors
846-0500
National Relocation Counseling Center

REAL ESTATE

per month. Assume 8% loan ($19,000 balance). 2-3 bedroom ranch, fenced yard, fully carpeted, appliances included. $27,900. Call 262-8743

5 Acres GAHANNA
OPEN HOUSE
SAT. & SUN., 1-5
New listing on spacious custom built ranch with all the extras like AM-FM intercom, burglar alarm, attic fan, brick entry plus many, many more. 36 x 72 barn has water & electric w/intercom from house. Fenced fields in excellent condition. Come & see, make offer, you will not be disappointed. Asking $120,000. Host Garry Rowe. 262-4956
David S. Ingalls Co.

2364 Linden Ave., 2 stry., 2 bdrm. house, 2 baths, bsmt., new roof, could be duplexed. Newly painted. $23,900. Make offer Call 471-4224.

REAL ESTATE

OPEN SUN., 2-4
3520 Karl Road
3 b.rm. alum ranch, range, dishwasher, fam. room, car port, fenced yd. Low $40's. Ken Frazier, 262-5928.
Don Ackerman Real Estate

MORSE RD. ACREAGE with 1½ story home, approx. 3 acres, 2 car gar. Between Cleveland & 3C Highway. Owner, 471-2646.

You will be surprised at the low price-Manchester Ave. Duplex & Cottage on separate lots. Good rental income-live in lower duplex or cottage. Rents will pay payments on all. Owner, 471-2646.

N.E. - 3 CHATEAU MORSE
1 - for home & 2 for rental income.

Choice lg. 2 bedrms. Townhouse, French balcony, Master bedrm., 1½ baths, first fl. utility rm., beamed liv. rm., all applics., CA, gas heat, loads of storage, w/w carpet, enclosed patio. Adults-no pets. Loan Assumption avail By Owners.

REAL ESTATE

WESTERVILLE/GREEN ACRES. Both quality and comfort in this charming 2 story brick/alum. maint. free. Immaculate cond. 4 bedrms., 1½ baths, paneled fam. rm. w/WBFP, 2 car gar. A must see! BILL NIROTE, 888-0455.
Neil Crabbe Realtor

2 car. gar., covered patio, 3 bedrm., fenced yard w/fruit trees. Great loan assumption. 1147 Northridge. Call Kathy Nicholson, 268-5286.
CENTURY 21
Joe Walker & Assoc.

BY OWNER
Custom 3 bedrm., 2 bath ranch, CA, gas heat, 2 car gar., fenced yard. $62,900. Call 882-2304.

New Listing
Gahanna...3 bdrm. ranch home with family size kitchen, covered patio & 1½ car garage. Mid 40's, and seller will pay your closing costs. E-14-G
Bill Rawlings
CENTURY 21
Jim Owen Realtor

REAL ESTATE

3 bedrm., story & half house, full bsmt., new furnace, plus lrg. bldg. - 36' x 44' w/overhead door, furn. & ½ bath. Great for small businesses. 475-0443

HILLCREST-Westerville
Walk to all schools, from this 2200 sq. ft. 2 story home. Large open kitchen & family room, 1st floor laundry, 4 bdrms., 2½ baths, finished bsmt., 2 car gar., beautifuly landscaped. Priced low 90's. 882-6906.

FOR SALE-BY OWNER
Worthington Hills
4 bdrm., fam. rm. with fireplace & oak pegged floor, screened porch, lovely wooded yard, quiet street. 846-6588.

TRANSFERRING To Cleveland?
Eastern suburb, young 4 bedroom split by owner. 5194 Graham Drive, Lyndhurst. Large kitchen with built-ins overlooking family room with fireplace. Beautifully furnished rec room. CA. large fenced yard, extras. Low $120,000's.
ac 216-449-5307

STONE & FRAME
Giant trees towering over your domain-leaded windows, center hall-spacious formal dining room-light beige nearly new carpet-3 fireplaces. In the mid $80's. (A-9-N).
888-1553 GLADYS KATZ 888-4444

OLD WORTHINGTON
4 BDRMS.-2½ BATHS
Alum. sided 2 sty. on 260' deep fenced lot. Enclosed porch and 2 car attached garage. All blt.-in kitchen with family room and w/b fireplace. C/A. $79,900. 178 E. Granville Rd. (G-5-N).
268-8610 JOHN BENNETT 888-4444

3 BDRM.-2 BATH RANCH
4141 CURVE RD.
Near Alum Creek Dam just off Rt. #10 - Old State Rt. On lot 150' x 320'. Shake shingle. 20' x20' living area with w/b fireplace opening also to dinette. Oak kitchen. Cathedral ceilings. A beauty in $50's. (C-13-N)
268-8610 JOHN BENNETT 888-4444

WESTERVILLE
All brick ranch with 3 bdrms., 2 baths, earth-tone colors, extra size lot. $50's. Super clean! (S-16-N).
889-2248 NOLA JENDE 888-4444

BLENDON WOODS AREA
Spacious-attractive-4 bdrm., 2½ bath home. 2 plus car heated garage. Large lot-country living-close to everything. Priced Mid $60's. (Y-1-N).
261-0106 DAVE DICKEN

POWELL AREA
You'll love the 2 plus acres of mature trees, rolling ground that surrounds this spacious custom built home with 4-5 bdrms., 3 baths, 3 plus car garage in Olentangy Schools. Only minutes away from everything. (C-14-N).
889-2248 NOLA JENDE

OLDE SAWMILL AREA
Small home and lot with approximately 140' frontage. Nice area and Worthington Schools. Adjacent lot available also-or buy total package of .96 acres and house and assume VA Loan. (S-18-N).
889-2248 NOLA JENDE 888-4444

VERY SHARP - $30'S
Just listed three bedroom features alum. siding, fenced yard, attached garage, Cent. air and many other fine features. FHA-VA financing available. (W-10-C).
436-8628 JEFF GOTSCHALL 267-5475

4 bdrm., 2 full baths, a very appealing well planned home with larger than usual rooms. W/B fireplace in living room, cheerful bay in dining room. Bsmt. 2 car garage. (N-6-N).
267-5913 MARY LOER 888-4444

WESTERVILLE SCHOOLS
Handsome split in Westerville school area. All the extras including large paneled family room with brick WBFP. New furnace and central air conditioning. 2½ car garage. Fence. Low 50's FHA/VA. Seller will pay your closing costs. Decorating allowance. For further details on B-10-G. Call
888-4412 BILL RAWLINGS 476-0600

EAST OF NEW ALBANY
3-4 Bdrm. ranch home with Florida room. WBFP in finished bsmt. 2 car garage plus carport. Small barn. Immaculate & immediate possession. Only $89,900. 2 acres. X-119-G.
927-1877 BOB COOK

LICKING HEIGHTS
Schools. All brick ranch with two WBFP's. Florida room, 3 bdrms., 2 baths, 2 car gar. Located on 2.97 acres (300x304.5) Low 70's. S-27-G. Call
888-4412 BILL RAWLINGS 476-0600

TUCKED AWAY ON A COUNTRY
road. Just 30 minutes from Westerville interchange Completely modern farm home with 3 bdrms. & 1½ baths, formal dining room. Many extras including 23 rolling acres with many mature trees. 40 apple trees, 3 good barns, fences. $90's. C-24-G.
888-4412 BILL RAWLINGS 476-0600

OWNER WANTS OFFER
Immaculately decorated hillside ranch home on 8 secluded acres of trees with a "bubbling" stream, just 25 minutes from Westerville. Many fine features including a center hall floor plan. Formal dining room, 3 bdrms. & 3½ baths. Family room w/WBFP and wet bar. Lots of glass & oak decks. Attached heated green house. 3,200 sq. ft. room for a life time of pleasure. Asking $125,000, but owner wants an offer on C-25-G.
888-4412 JUDY RAWLINGS 476-0600

Century 21
JIM OWEN & CO., INC.
267-5475 436-9626
476-0500 888-4444

TRANSFERRED?
If you are relocating to or from Columbus
call 614-888-4444
or out of state call toll free
1-800-848-1021

TUDOR 2 STORY HER
Professionally decorated and landscaped. 4 large bedrooms, 2½ baths, deluxe woodwork, patio, heat pump, 2 car garage, cul-de-sac lot. Call Matt.
891-7400 MATT M. MURTHA 436-6600

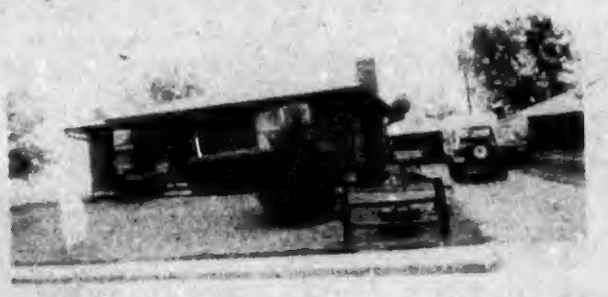

ALL BRICK RANCH HER
Immaculate maintained 3 bedroom. Large living rm, sensational finished rec rm w/WBFP and built-in bar. Fenced yard, 2 car garage. $55,900 FHA/VA. HOMEGARD
891-7400 SALLY BROWN 882-1606

HUNT CLUB HER
Westerville area - three bedroom ranch. Large kitche, 1½ baths, rec rm, garage, aluminum siding, fenced yard and owner wants an offer. Call Harold. HOMEGARD
891-7400 HAROLD ASHWORTH 885-4516

FOREST PARK HER
Best buy in Park. 3 bedrooms, 2 baths, 2 car garage. Walk to shopping. Owner going south. Country kitchen, WBFP in family room. $56,500 FHA.
891-7400 MARGE GOETTGE 888-2884

ONE OWNER BEAUTY HER
$68,900 buys this 3 bedroom 4 level split. Includes cedar privacy fence, screened in porch, family rm w/WBFP, 2 car gar and much more! CALL! HOMEGARD
891-7400 KURT McCURDY 890-1616

NEW ALBANY AREA -$70'S HER
Parklike setting for this 8 rm. 2½ bath 2 story-171x236 lot-family rmw/WBFP-huge bsmt-patio-2½ car garage-FHA/VA-NO CLOSING COSTS-loaded w/extras-call!
891-7400 JOHN JENKINS 888-1286

OH, WHAT A BEAUTY!! HER
You'll agree this 3 bedroom 2 bath brick & stucco ranch is a very good investment. Many extras, so call me for the extra details. Priced at $56,900. HOMEGARD
891-7400 WILLIAM WAHLENMAIER 890-7721

WESTERVILLE 2 STORY HER
Already VA appraised for more than asking price. 4 bedrooms, 2½ baths, family rm w/fireplace & super above ground pool. Owner anxious-TERMS or $83,900 FHA/VA.
891-7400 R.G. "BUTCH" SMITH 890-0210

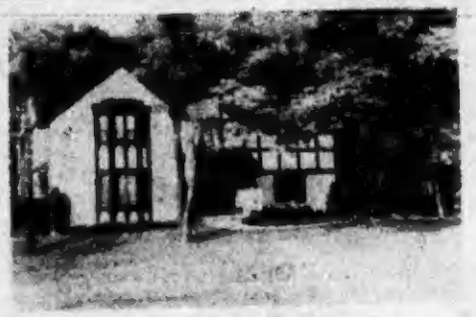

EXECUTIVE ACREAGE HER
8.5 acres of privacy & beauty w/woods, pond, pool + the most gorgeous home available. 7 bedrooms, 6 baths. Every convenience. 3 car gar. Call me today! HOMEGARD
891-7400 WALT MORROW 891-0100

CONTEMPORARY 2 STORY HER
Hanging plant balcony, "soaring" cathedral ceiling in the contemporary in Westerville. Designer drapes, track lighting, skylights, 2000 (+-) sq. ft.... $80's.
891-7400 FRANK KYNKOR 890-7400

WESTERVILLE AREA-$70'S HER
Great ranch! Great room! 3 bedrooms, 2 gorgeous baths. Huge dining rm w/view. 1st floor laundry, extra kitchen cabinets (center island). Newer subdivision.
891-7400 WAYNE SALTER 891-4679

BEST BUY IN— HER
Minerva Pk! Spacious 3 bedroom 2 story. Kitchen w/separate eating area, dining rm, huge rec rm in bsmt, family rm, WBFP, mature trees. Call me today! Only $69,900. HOMEGARD.
891-7400 DOROTHY DONNALLY 891-2424

WESTERVILLE BEAUTY HER
With Mother-in-law suite, on wooded ravine lot, 5 bedrooms, 3½ baths, WBFP, 2 private decks, 2 kitchens, 2 living rms. Too much to write! Come see! HOMEGARD
891-7400 DIANA DeSANTIS 885-3124

WOODED LOT HER
Beautifully designed 4 bedroom home in Westerville. Center work island in kitchen, cedar wood deck, wet bar in family rm, 1st floor utility. Very lovely!
891-7400 JUDY WHITMAN 890-2851

ANNEHURST HER
Westerville ranch on treed lot. 3 bedrooms, 2 baths, great rm w/WBFP, dining rm, kitchen w/built-ins, big deck, 2 car gar, cent. air. Owner transferred. Like new. HOMEGARD
891-7400 LLOYD LINKHORN 430-8636

HER®

Central Ohio's Largest Residential Real Estate Firm

NORTHEAST & WESTERVILLE

5888 Cleveland Ave.

✓ Means 1 yr. Homegard Protection

891-7400

REALTORS®

IMPORTED AND DOMESTIC

Italian Food

MEAT AND CHEESE PARTY TRAYS -- FRUIT BASKETS AVAILABLE.

Carfagna's SUPER MARKETS

"The Meat People"

CENTRAL OHIO'S LARGEST INDEPENDENT MEAT PROCESSORS

Since 1937

FALTER'S SMOKED HAM 89¢ lb. SHANK PORTION

SMOKED HAM Whole 99¢ lb.

BUTT HALF FULL CUT 1.09

FALTER'S No. 1 or SUGARCREEK BACON HICKORY SMOKED 1.29 lb.

Falter's Red Leona BOLOGNA 2.69 lb.

U.S. Choice CUBE STEAKS

SHISHKEBAB MEAT Cut Up 2.99 lb.

Pepsi-Cola 6 Pack 12 oz. cans 1.29

Fancy, California PEACHES or NECTARINES 69¢

1405 E. D

Open 7 Day A We

FOOD SPECIALS

U.S. Choice RUMP ROAST 2.39 lb. Boneless, Rolled, Tied

GROUND BEEF PATTIES 10 lb. BOX LEAN, FRESH $16.90

FRYING CHICKEN 59¢ lb. No Limit CUT-UP

SMALL, LEAN, PORK SPARE RIBS 1.39

STOP!! HERE IT IS!!! HER
A loan assumption that has all you need and could want. Four large bedrooms and two and one half baths. Lots of fresh Walltex. Hurry, only $75,900. HOMEGARD. #301
891-7400 WILLIAM WAHLENMAIER 890-7721

STARTING—RETIRING HER
See this 3 bedroom ranch. Eat-in kitchen, rec. rm. in bsmt., workshop. Fenced yard w/trees. 2½ car heated garage. Call me today for your private showing. $40's. HOMEGARD. #302
891-7400 DOROTHY DONNALLY 891-2424

FOREST HILLS SPLIT HER
Great landscaping outside, many extras inside. 3 Bedrooms, 2 baths, big family room w/fireplace. Dining room. 2 car garage. Call now! $63,900. HOMEGARD. #303
891-7400 MAGGIE HUFF 846-8965

MOVE RIGHT IN AND HER
Enjoy life in this super sharp & clean 3 bedroom, 1½ bath split in Westerville area. Includes 2 car gar. Extra insulation, fenced yard. Just $50,900. HOMEGARD. #304
891-7400 RON SOUTHALL 436-1840

CONDOMINIUM HUNTERS! HER
Immaculate 2 bedroom, 1½ bath brick condominium in desirable NE area. Gas heat, cent. air, 1st fl. utility, appliances, drapes, quick possession. Priced to sell. $39,500. HOMEGARD. #305
891-7400 STAN CHESTER 261-7055

HUGE REC. ROOM HER
In this 3 bedroom 1½ bath ranch. All appliances in kitchen stay plus refrigerator in rec. rm. stays. Carpet allowance to be given. Call today. $48,500 FHA/VA. HOMEGARD. #306
891-7400 PAM BROWNLOW 882-3145

NEW ALBANY AREA HER
Roger Hatch built home on .7 acre. 4 Bedrooms, 2 baths, dining room, full basement, 2 car garage. Extra nice condition inside and out. Mostly brick. $77,500 FHA/VA. HOMEGARD. #307
891-7400 MAGGIE HUFF 846-8965

MATURE TREES HER
Quiet street. Don't miss this top condition bi-level w/many unusual features. 3 Bedrooms, 2 baths, deck off master bedroom and kitchen. 2 Car garage. $70's. HOMEGARD. #308
891-7400 MARVA REID 885-4624

SUNBURY AREA - $75,900 HER
Great country atmosphere. 1.4 acres plus 4 yr. old 2 sty. Neat & clean 3 bedrooms, 1½ baths. Spacious family rm. w/fireplace. Full basement. 2 Car gar. HOMEGARD. #309
891-7400 SHIRLEY BUEL 846-1535

CREEK + WALNUT TREES HER
Executive raised ranch. 4 Bedroom, 2½ bath. Fantastic fam. rm. WBFP. Almost 2 acres of beauty. 5 Car gar. Decks, formal dining, kitchen has beautiful view. $90's. HOMEGARD. #310
891-7400 HAZEL SALTER 891-4679

KAR-MEL $50,900 HER
Owner may consider FHA or VA offer on this 3+ bedroom raised ranch, 2 baths, fam. rm., gas heat and storms. Attached garage, fenced "treed" deep lot. Patio. HOMEGARD. #311
891-7400 FRANK KYNKOR 890-7400

1/3 ACRE WITH MATURE HER
Trees. Close to shopping - COTA. 3-4 Bedroom ranch. 1½ baths. Kitchen w/eating area. Dining rm., full bsmt. Garage. Call me today for details. Low $50's. HOMEGARD. #312
891-7400 DOROTHY DONNALLY 891-2424

AMAZING HER
The room inside this Sharon Woods ranch, including formal dining room, 3 bedrooms, 2½ baths, central air, gas heat, family room w/WBFP for $66,900. HOMEGARD. #313
891-7400 RON SOUTHALL 436-1840

4 BEDROOM CONDOMINIUM HER
In mint condition. Appliances, drapes, cent. air, WBFP, deck, patio, garage, 3 full baths. Ideal for large family. Priced to sell. $67,900. Quick possession. HOMEGARD. #314
891-7400 STAN CHESTER 261-7055

SECLUSION HOME OFFICE HER
$94,900 custom built ranch on 5 beautiful acres w/3 bedrooms, 2½ baths, sunken tub, greenhouse + 40x60' block building. Perfect for office and/or shop. HOMEGARD. #315
891-7400 R.G. "BUTCH" SMITH 890-0210

1ST AD - $69,900 HER
Immediate possession - Sharon Woods 2 story. Great fenced yard with goldfish pond, trees, fenced. 4 Bedrooms. Eat-in kitchen plus formal dining. 2 Car garage. HOMEGARD. #316
891-7400 WAYNE SALTER 891-4679

CUTE AND COZY - 161 AREA HER
$45,900 FHA/VA buys this 3 bedroom ranch. Includes fenced yard, gas avg. $28, partial rec. rm. in bsmt. Near busline, one of the lowest priced homes in area. HOMEGARD. #317
891-7400 KURT McCURDY 890-1616

We Were Invited To A Recession...

But Are Too Busy To Attend!

1,434 HOMES SOLD IN 1980

HER REALTORS

"THE HELPFUL PEOPLE"

ASSUME VETERAN'S LOAN HER
Pay no c'osing costs. Loan balance $57,780. Interest rate 8½% monthly payment $548. Fabulous 3 bedroom raised ranch on heavily treed lot. Only $74,900. HOMEGARD. #318
891-7400 SALLY BROWN 882-1616

FOREST PARK E. - $70'S HER
Get ready for fall w/WBFP in sunken family rm. Gas heat, cent. air. H-U-G-E 8 rm., 2½ bath, 2 story loaded w/extras. Double garage, FHA/VA. No closing costs - Call: HOMEGARD. #319
891-7400 JOHN JENKINS 888-1288

SUPER BUY - FOREST PK. HER
Huge 2 sty., 4 bedroom in Forest Pk. East. All kitchen appliances, fam. rm. w/WBFP. Beautiful landscaped lot. Office space in basement. HOMEGARD. #320
891-7400 DARRELL ADAMS 891-9804

CONDO-GREAT BUY HER
Most space for the money in this area of town - just south of I-270. 3 bedrooms, 1½ baths, equipped kitchen, dining "l", full basement. Central air. $40,900. HOMEGARD. #321
891-7400 MAGGIE HUFF 846-8965

MORSE RD. AREA - RANCH HER
3 Bedrooms, sharp w/loan assumption to buyer at 5¼% int. rate. Nice rec. rm. in full basement. Gas $41 bud. Privacy fence, 2 car block gar. Only $43,900 FHA-VA. HOMEGARD. #322
891-7400 LEN FINELLI 888-2222

JUST LISTED HER
3 Bedroom home with all the amenities. Spacious family room, central air, 2 car garage, 1½ baths, formal dining room, fully equipped kitchen. Only $62,900. Call today. HOMEGARD. #323
891-7400 JACKIE POOCK 846-6366

NEWLY LISTED HER
Ranch built by Bob Coate. Immaculate one owner home. Extra insulation in attic. 3 Bedrooms, WBFP, gar., full bsmt. On Cypresswood, off Hempwood. Call agent. HOMEGARD. #324
891-7400 BERT PEARCE 885-4906

2 STORY ALUM. HOME HER
Price reduced for quick sale as owner has moved to new home. Nearly new carpeting. 1½ baths, full size dining rm. & 2 car gar. HOMEGARD. #325
891-7400 BERT LESLIE 262-2546

MINERVA PARK RAVINE HER
$80's Buys this 4/5 bedroom split w/2 car gar. Includes secluded, wooded ravine lot, 2 WBFP, new carpet and paper. Gas heat, cent. air and much more. Call. HOMEGARD. #326
891-7400 KURT McCURDY 890-1616

FOREST PARK EAST HER
Unique Mediterranean styled ranch. 3/4 bedrooms, 2 baths. Cozy family rm. w/WBFP, bsmt., rec. rm. Large covered patio. Gas heat, 2 car gar. w/opener. Central air. Only $67,900. HOMEGARD. #327
891-7400 NORMA T. JONES 237-9614

DELUXE CONDOMINIUM HER
Country kitchen, two huge master bedrooms, formal dining room, fireplace in living room. Two patios, great decor and on the golf course. HOMEGARD. #328
891-7400 BILL MEIER 451-1102

TIRED OF RENTING? HER
Check out the possibility of owning this clean 3 bedroom. Carpets, drapes, walltex kitchen w/appliances. Qualified FHA/VA buyers welcome. Mid $30's. Near COTA. HOMEGARD. #329
891-7400 ROSI BRINGARDNER 451-0109

NEW LISTING $50'S HER
Three level split. 3 bedrooms, 1½ baths, family rm., gas, air, walltex, nice landscaped yard. Brick & stucco maintenance free exterior. Immediate possession. HOMEGARD. #330
891-7400 JOHN EMANUELE 486-5534

QUIET COURT - $46,900 HER
FHA/VA. Commander Ln. Parkleigh. Very clean home w/3 bedrooms, dining area, family rm., gar., raised covered deck. Good buy, good area. CALL ME! #331
891-7400 BRUCE BURNHAM 451-6533

$61,900 - SHARON WOODS HER
And you can buy it FHA or VA. 4 bedrooms, 2 full baths, cent. air. Very private patio, gas grill. Ready for immediate occupancy. 2 car garage. #332
891-7400 WAYNE SALTER 891-4679

ONE ACRE HER
Building lots. Located just north of New Albany. New Albany school district. $10,900. Call me today for more details. Really nice home sites. #333
891-7400 LORETTA WILCOX 885-0291

OWNER WILL HELP HER
Nice one floor home with gas heat, nice yard, recently redecorated. Low monthly payments, stop renting now! $15,500. Located at 1273 Minnesota Ave. #334
891-7400 PEGGY CHAPA 475-2654

BRAND NEW WAREHOUSE HER
W/over 5,000 sq. ft. Concrete block construction, gas heat, office space & restrooms. 2 10x10 overhead doors w/parking available. Zoned light manufacturing. Low $100's. #335
891-7400 JULIE PALERMINI 471-1520

ONLY $34,900 FHA/VA HER
For this 3 bedroom ranch w/all appliances, fireplace, family rm. Located on double lot, possible built site. Call today for complete details. #336
891-7400 DARRELL ADAMS 891-9804

SCOTCHPINE CT-$80'S HER
Pinewood Colony-8 rms.-2½ baths-2 story loaded w/extras-family rm. w/WBFP-cent. air-patio-large lot-2½ car garage-Betts built storage shed-JJ WILL TRADE! #337
891-7400 JOHN JENKINS 888-1288

BEST BUY IN AREA HER
VA APPRAISED AT $61,900. Look and compare. 4 bedroom 2 story family home. Family rm., formal dining rm., 2 car gar. Lovely yard. Super neighborhood. #338
891-7400 SALLY BROWN 882-1616

NEED LOTS OF ROOM? HER
See this Westerville area 2 story w/dinette bay window overlooking ravine. Deck for outside entertaining. 4 bedrooms, cedar-stucco-brick. Shows well. $80's. #339
891-7400 WAYNE SALTER 891-4679

NEW LISTING - ASSUMPTION HER
LOW DOWN PAYMENT. Well kept 1½ story w/3 bedrooms, updated country kitchen, rec. rm. in bsmt., siding, 2½ car gar., approx. 1/3 acre, fenced. Only $42,900. #340
891-7400 PEGGY YOAKUM 882-0422

2500 SQ. FT. HER
Super large bedrooms, three with walk-in closets. Big family room w/WBFP, kitchen w/eating area, 1st floor utility rm., 2½ car garage. Priced low-$99,900. #341
891-7400 HAROLD ASHWORTH 885-4516

2808 OSCEOLA - $23,900 HER
Just south of Weber. Nice 1-2 bedroom ranch. Gas heat, fenced yard. Great for single or retirement person. Close to everything. Makes a great starter. #342
891-7400 JOHN EMANUELE 486-5534

FOREST PARK EAST HER
2 story custom built-$64,900 FHA/VA. Very clean move-in condition. 3 bedrooms, 2½ baths, cent. air, dining rm., kitchen appliances, rec. rm., bsmt. CALL ME! #343
891-7400 BRUCE BURNHAM 451-6533

COOPER RIDGE VALUE! HER
$90's buys this 3 bedroom 2½ bath contemporary. Includes loft overlooking great rm., WBFP, cathedral ceilings, wood windows, gas heat & choice of carpet. #344
891-7400 KURT McCURDY 890-1616

ONE FLOOR PLAN HER
No steps to climb on this nice redecorated home in Linden. Gas heat, 3 bedrooms, nice yard & ready to move into. $24,900. Located at 1262 Minnesota Ave. #345
891-7400 PEGGY CHAPA 475-2654

SHARON WOODS BARGAIN HER
This four bedroom two and one half bath 2 story has all the living room you could want. Huge 14x18 deck with double gas grill. Hurry, $71,900. CALL! #346
891-7400 WILLIAM WAHLENMAIER 890-7721

PART WESTERVILLE-$50'S HER
Assume loan on this spacious split. 8 rms.-1½ baths-cent. air-paneled family rm. w/WB stove-country kitchen-double garage-FHA/VA-no closing costs-call JJ. #347
891-7400 JOHN JENKINS 888-1288

NEW LISTING HER
Clinton Estates. 3 bedroom ranch with dining area, full basement, attached garage, all appliances. Great buy in great location. Call ME today. #348
891-7400 DARRELL ADAMS 891-9804

HER®

Central Ohio's Largest Residential Real Estate Firm

NORTHEAST & WESTERVILLE

5888 Cleveland Ave.

✔ Means 1 yr. Homegard Protection

891-7400

REALTORS®

END

PLEASE REWIND

NOTICE

WARNING CONCERNING COPYRIGHT RESTRICTIONS

The copyright law of the United States (Title 17, United States Code) governs the making of photocopies or other reproductions of copyrighted material.

Under certain conditions specified in the law, libraries and archives are authorized to furnish a photocopy or other reproduction. One of these specified conditions is that the photocopy or reproduction is not to be "used for any purpose other than private study, scholarship, or research." If a user makes a request for, or later uses, a photocopy or reproduction for purposes in excess of "fair use," that user may be liable for copyright infringement.

This institution reserves the right to refuse to accept a copying order if, in its judgment, fulfillment of the order would involve violation of copyright law.

Materials within the collections of The Ohio Historical Society may be subject to the Federal Copyright Law. The Society permits use and copying of such materials only to the extent authorized by Sections 107 and 108 of the Federal Copyright Law. Any person or organization making, ordering or using a copy of such materials from the collections of The Ohio Historical Society warrants to The Society that his, her or its use of such copy is authorized by the Federal Copyright Law.

780101